FORE RIVER COAL COMPANY

"The Best that Earth Yields"

ATWATER POCAHONTAS COAL

9 CHESTNUT STREET WHARF STREET

Tel. GRANITE 8860

RHINES LUMBER CO.

148 COMMERCIAL ST., WEYMOUTH

FRAMES — WINDOWS — DOORS

Tel. WEYmouth 1640

M. R. LYONS

REAL ESTATE AND MORTGAGES

Insurance of Every Description

1359 Hancock St., Room 2

TEL. PREsident 0768 QUINCY, MASS.

Member Massachusetts Real Estate Exchange

OLD COLONY LAUNDRIES, INC.

QUINCY

"A SERVICE TO FIT EVERY PURSE"

NORFOLK SALES & SERVICE CO.

HENRY A. POMPEO, President and General Manager

Authorized Ford Dealers

200 HANCOCK STREET QUINCY, MASS.

Telephone GRAnite 9300

HERE is what Peter Cooper, who died worth many millions, said of a local newspaper and Directory: "In all towns where a newspaper and Directory are published, every man should advertise in them, if nothing more than a card stating his name and the business he is in. It not only pays the advertiser, but it lets the people at a distance know the town in which you reside is a prosperous community of business men. As the seed is sown so the seed recompenses. Never pull down your sign while you expect to do business."—Exchange.

Established 1870

JOHN HALL

• FUNERAL HOME •

OUR FUNERAL HOME PROVIDES, A DIGNIFIED, IMPRESSIVE SETTING FOR A SERVICE THAT IS COMPLETE IN EVERY DETAIL

19 Cottage Ave., Quincy Tel. Pres. 2670

First Tower Building in Massachusetts
First Tower Aglow—First Floodlighted Flag

"As Solid as our Granite Hills"

"The Bank Aglow with Friendliness"

99 Years Old! 99 Years Young!

Founded 1836—"An Old Bank with a Young Spirit"

GRANITE TRUST COMPANY

QUINCY	WOLLASTON	NORTH QUINCY
Granite Trust Building	Post Office Building	436 Hancock St.
"Granite 5-Corners"	Opposite Depot	Next Regent Theatre

Telephone — All 3 Granite Banks — Granite 1000

Bethlehem Shipbuilding Corporation, Ltd.

FORE RIVER PLANT, QUINCY, MASS.

BOSTON PLANT

Atlantic Works, East Boston
6,000-ton Dry Dock

Simpson Works, East Boston
10,000-ton Dry Dock

Complete Ship Construction and Repair Facilities

Designers and Builders of all classes of Steam and Motor Ships, Barges, Floats, etc.

OTHER BETHLEHEM PLANTS

Sparrows Point, Sparrows Point, Md.
Baltimore Dry Docks, Baltimore, Md.
Union, San Francisco, Cal.
San Pedro, Los Angeles, Cal.

BETHLEHEM SHIP BUILDING CORPORATION, LTD.

Main Office: BETHLEHEM, PA.

General Sales Offices: New York City Boston Sales Office: 75 Federal Street

Advertise in the QUINCY Directory for Results

Advertising

Keeps the Sails Full which spells Headway!

Every business which is successful is making headway!

Address your pilot in advertising

W. A. GREENOUGH CO.,

WILL FRANK DAVIS, Pres.

79 CAMBRIDGE STREET
BOSTON

GREENOUGH'S

1935

QUINCY DIRECTORY

Including all localities within the
City Limits as

ADAMS SHORE, ATLANTIC (N. Quincy), GERMANTOWN, HOUGHS NECK, MERRYMOUNT, MONTCLAIR, NORFOLK DOWNS, NORTH QUINCY, QUINCY CENTER, QUINCY POINT, SOUTH QUINCY, SQUANTUM, WEST QUINCY, WOLLASTON

OF THE

Male and Female Inhabitants over eighteen years old, Buyers' and Sellers' Directory, Governmental Directory, Householders' Directory and Street Directory, Complete Classified Business Directory Containing Associations, Business Firms, Clubs, Fraternal Orders, Societies, Incorporated Companies, Institutions, Manufacturing Establishments, Etc.

For Index to Contents See Page 11

No. XXXII.

W. A. GREENOUGH CO.

WILL FRANK DAVIS, President

COMPILERS, PRINTERS AND PUBLISHERS

79 Cambridge St., Boston, Mass.

At the Sign of the Green "O"

Tel. CAP. 0657

Duplicate Copies on application from the Publishers

PRICE, $15.00

Member Quincy Chamber of Commerce
Member New England Directory Publishers Association
Member Association of North American Directory Publishers

Copyright, 1935, W. A. Greenough Co., Boston, Mass.

INTRODUCTION

The publishers take pleasure in presenting the 1935 edition of the Quincy Directory to patrons.

Every possible precaution has been taken to insure accuracy and completeness in the information, and the utmost care used in the production of this work.

Governmental Directory including the city and county governments, courts, post office department, etc., see pages 13-20.

Buyers' & Sellers' Directory. Occupies pages 21-52. In this department, classified according to lines of business and profession, will be found display advertisements of those engaged in various industries and professions.

Alphabetical Directory. Begins at page 53 and ends at page 348.

Householders and Street Directory. This part of the directory contains 131 pages, giving a complete list of Streets and houses with names of householders on every street in the city, together with the names of occupants of all places of business.

Classified Business Directory. Included in pages 539-570.

General Index page 11.

POPULATION

The population of Quincy (1930 Federal Census) 71,983.

Greenough's Directory Library at the Chamber of Commerce, Cliveden Bldg., 1535 Hancock, is sustained by the Directory Subscribers for your convenience. Use it. Tel. Pre. 1480.

THE PUBLISHERS.

June, 1935.

"What You Should Know About Your City"

"I like to see a man proud of the place in which he lives. I like to see a man live so that his place will be proud of him."—Abraham Lincoln.

QUINCY, MASS.

Form of Government

Mayor-Council type.

Population

79,730.

White Population

79,696.

Colored Population

34.

White Population of Age

Males 22,842. **Females** 24,750.

Number of All Males

35,439.

Number of All Females

36,544.

Native Born

Males 26,674. **Females** 27,586.

Predominating Nationalities

American, Italian, Jewish, Swedish, Finnish, Scotch, Irish.

Area

16.77 sq. miles. Altitude 25 ft.

Average Temperature

January 27.9°. July 72.0°.

Rainfall

41.50 inches.

Parks

3600 acres parks and playgrounds.

Assessed Valuation of Parks

$393,250.

Tax Rate

$29.70.

Bonded Debt

$4,671,000.

Financial

6 Banks and Trust Companies, 1 Savings Bank, with resources of more than $35,200,000.

Post Office Receipts

$227,555.54.

Telephones

13,732.

Church Buildings

More than 37 churches, representing 18 creeds, with a total membership of 26,000.

Building Construction

Value of building permits $423,391, with 31 new dwelling units constructed in 1932.

Homes

Number of homes approximately 18,050.

Industrial

Number of establishments, 158, employing 6,157 men and women, and paying wages of $9,133,317.

Trade (Retail)

Serves 250,000 people within its trading area. Jobbing territory serves 10,000,000 people within a radius of 150 miles.

Principal Products

Ships, granite, machinery, rivets and studs, rubber goods, gears, telephones, paints, marine engines, tools, chemicals, small boats, boilers, clothing, leather goods, cigarettes.

Newspapers

Two.

Railroads

N. Y., N. H. & H. R. R. Co.

Amusements

7 Theatres, seating capacity 7,000. Largest seats 1,500.

Hospitals

Quincy City Hospital 296 beds.
4 Private Hospitals.

Educational

Number of schools, 30, including 19 grammar and 3 parochial grade schools, 4 Junior High, 1 Senior High, 1 Industrial School, 1 Continuation School, Woodward In-

stitute, a High School for Quincy born girls, and Eastern Nazarene College. Number of pupils in public schools, 15,442; total number of teachers, 472; value of school property approximately $6,509,229. Eastern Nazarene College has 250 students and 20 teachers.

Public Libraries

1 Public Library with 12 branches containing more than 100,000 volumes.

City Statistics

Total street mileage, 189.70, with 124 miles paved. Gas mains, 178 miles; sewers, 150 miles; electric street railway, 24.37 miles. Daily pump of 5,224,400 gallons of water with 189.22 miles of mains. Fire Department consists of 110 men, 15 pieces of equipment and 6 station houses. Police Department consists of 120 men, 22 reserve men, 1 station and 15 pieces of motor equipment.

HISTORY

QUINCY was settled, first as a trading post, in 1625, by Capt. Wollaston. The name Quincy was adopted in 1792. In 1640 it became a part of the colony of Massachusetts. In 1888 it was incorporated as a city with Charles H. Porter as its first Mayor.

The population of Quincy is approximately 80,000. This, however, does not tell the entire story, as the suburbs are growing very rapidly, making the total metropolitan population 250,000. These communities are served by public utilities whose service is good.

CITY HALL, QUINCY, 1876

Quincy enjoys the advantages of rail transportation, passenger and express trolley and bus service and a very extensive truck service.

Educational advantages are very good. There are 19 grammar and 3 parochial grade schools, 4 Junior High, 1 Senior High, 1 Industrial School, 1 Continuation School, Woodward Institute, a High School for Quincy born girls, and Eastern Nazarene College.

Recreational facilities of the city are good. Thirty-six hundred acres of parks and playgrounds, two beautiful country clubs, three golf courses, three yacht clubs, a waterfront of twenty-seven miles, with excellent bathing and boating facilities, municipal tennis courts, a "St. Moritz" in the State's Blue Hills Reservation, where winter sports may be enjoyed. In summer, this offers excellent opportunities for horseback riding, amid scenic charm and beauty.

The Dennison Airport, the oldest airport in U. S. A., has one of the finest landing fields in the East.

The combination of possibilities for employment, educational and recreational opportunities, delightful places of residence, make Quincy attractive as a place in which to live.

In addition to its resident population, the summer resorts of Quincy bring to Quincy each year thousands of residents.

There are 158 manufacturing establishments whose annual products are valued at more than $35,204,608, and which give employment to 6,157 employees. Again, however, the whole story is not told as some of the factories which give employment to a large number of Quincy people are found outside the city limits. The variety of goods shows that Quincy manufacturers are extremely diversified. Some of the more important are the following: Ships, granite, machinery, rivets and studs, rubber goods, gears, telephones, paints, marine engines, tools, chemicals, small boats, boilers, clothing, leather goods. This wide diversification has been of very great assistance to the city in maintaining general employment. A supply of highly skilled workmen is one of Quincy's greatest assets. The relations between employer and employee have been extremely cordial and strikes are of very rare occurrence. Living conditions are good. The entire metropolitan area is served by adequate transportation.

BETHANY CHURCH, QUINCY

The financial condition of the city is sound. The bonded debt is within the limit of 2.5% specified by the General Assembly and bonds issued are of the serial type. The expenses of all departments are budgeted and contracts are awarded on the basis of sealed bids. The government of the city is of the Mayor-Council type with one councilor from each of the six wards and three councilors at large.

The city is showing a disposition to keep pace with the enormous demands made by a modern community through street widening, adequate paving, a complete sewage disposal system, recreational and park areas.

The combined resources of commercial and savings banks, which total approximately $35,200,000, show that the city has financial strength. All the banking institutions are showing a sound and healthy growth.

The city is the center of an extensive retail district—an immediate district of 250,000. There are in all more than 858 retail establishments which supply a wide variety of needs and whose merchandise is suited for all classes of buyers. In addition to large department stores there are many specialty shops whose excellence must be seen to be appreciated.

In the line of amusements, recreational facilities, for music, for good theaters, Quincy can hardly be surpassed.

For activities in public work its work stands high. Diphtheria and typhoid have been practically eliminated from the city. Tuberculosis has also greatly decreased. The latest figures for infant mortality show 76.7 per 1000, with the general death rate 10.6 per 1000. Birth rate 20.7 per 1000.

Quincy has a strong appeal to the visitor because of its historic features:

BIRTHPLACE OF JOHN ADAMS, second President of the United States, Franklin Street. House built in 1681 and restored in 1897 by Adams Chapter, Daughters of the Revolution.

BIRTHPLACE OF JOHN QUINCY ADAMS, sixth President of the United States, Franklin Street. House built in 1716 and restored in 1896 by Quincy Historical Society.

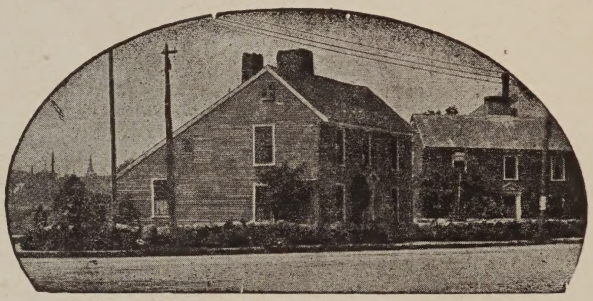

BIRTHPLACE OF JOHN QUINCY ADAMS

ABIGAIL ADAMS CAIRN, Penn's Hill, off Franklin Street. This marks the spot from which Abigail Adams and her son, John Quincy Adams, watched the smoke of the Battle of Bunker Hill.

FIRST CONGREGATIONAL CHURCH (UNITARIAN), Quincy Centre. Under this Stone Temple, John Adams and John Quincy Adams and their wives are buried. In the auditorium are mural monuments to the memory of the Presidents.

OLD HANCOCK CEMTERY, Hancock Street, across from First Church. In this cemetery are buried many of the first settlers of Quincy, including Rev. John Hancock, father of the patriot.

BIRTHPLACE OF JOHN HANCOCK, Adams Street, corner of Dimmock Street. A bronze tablet marks the spot where the house stood in which the patriot was born.

PRESIDENT ADAMS MANSION, Adams Street, corner of Newport Avenue. Residence of President Adams and still occupied by the Adams family.

DOROTHY Q. HOUSE, Hancock Street, corner of Butler Road. Old Quincy homestead in which Dorothy Quincy was born. Parlor has old paper put on for wedding of Dorothy Quincy and John Hancock. Owned by Massachusetts Society of Colonial Dames.

MYLES STANDISH CAIRN, Squantum, marking the site of the landing of Myles Standish on September 30, 1621.

SITE OF FIRST RAILROAD BUILT IN THE UNITED STATES in 1825 at West Quincy. This road was built to convey stone for Bunker Hill monument from quarries to tide water, Neponset River.

These historic points are all open to the public.

Suggested and Planned by American Community Advertising Asssociation
Adopted by Association of North American Directory Publishers
Completed and Corrected through the Courtesy of the Quincy Chamber of Commerce
George F. Hines, Secretary

INDEX TO CONTENTS

	Page
Abbreviations	52-53
Additions and Removals	573
Alphabetical Directory	53-348
American Legion	566
A F & A M	566
A O of H of Mass	567
A O of United Workmen	567
Apartment Bldgs	539
Associations	540
Avenues and Streets	407
B P O E	567
Boy Scouts of America	567
Buildings—Office and Public	544
Business Directory	539-570
Buyers' and Sellers' Directory	21-25
Camp Fire Girls	567
Canadian Legion	567
Cemeteries	545
Churches	545
City Government	13
City Officers & Departments	13-18
Classified Business Directory	539-570
Clubs	540-547
County Officers	17
Courts	18
Dames of Malta	567
Daughters of Am Revolution	567
Daughters of Isabella	567
Degree of Pocahontas	567
Fire Department	14
Foresters of America	567
Fraternal Order of Eagles	567
Fraternal Organizations (Societies)	566-567
G A R	567
General Directory	53-348
Grange	567
Governmental Directory	13-20
Halls	554
Health Dept	14
Hills and Hummocks	19
Homes and Asylums	555
Hospitals and Dispensaries	555
Householders and Street Directory	407
Improved Order of Red Men	567
Incorporated Companies	555
I O G T	567
I O O F	567
I O R M	567
Independent Order of Odd Ladies M U	567
Index to Advertisers	12
Introduction	6
Islands and Streams	18
Knights of Columbus	567
Knights of Malta	567
Knights of Pythias	567
Labor Organizations	557
Library Department	14-15
Licenses and Permits	349
Localities	18
Loyal Order of Moose	567
Masonic	567
Mass C O of Foresters	567
Mass Girl Scouts Inc	567
Mass State of	19
Military	19
New England Order of Protection	
Norfolk County	18
Order of Amaranth	567
Order of DeMolay	567
Order of the Eastern Star	567
Order of the Rainbow for Girls	567
Order of Scottish Clans	567
Order of Sons of Italy in America	567
Order of the Sons of St George	567
Order of White Shrine of Jerusalem	567
Park Department	15
Parks and Playgrounds	19
Parochial Schools	566
Patrons of Husbandry	567
Permits and Licenses	348
Police Department	15
Post Office Stations	19
Precinct Boundaries	571
Public Library	14-15
Public Schools	15-17
Public Welfare Department	15
Public Works Department	15
Pythian Sisters	567
Quincy City of	275
Railroad Stations	20
Rebekah Lodges (I O O F)	567
Registrars of Voters	13
Removals and Additions	573
Royal Arcanum	567
School Department	15
Sewer Dept	17
Societies	566-567
Sons of Union Veterans of The Civil War	567
Statistics	20
Tit'e	5
Streets and Avenues	407
United Commercial Travelers	567
United Order of Independent Odd Ladies	567
United Spanish War Veterans	567
United States of America	20
Veterans of Foreign Wars	567
Ward Boundaries	20
Water Dept	17
What you should know about Quincy	5-8
Woman's Relief Corps	567

UNITED STATES COPYRIGHT LAW
In Force On and After July 1, 1909

SECTION 28—That any person who wilfully and for profit shall infringe any copyright secured by this Act, or who shall knowingly and wilfully aid or abet such infringement, shall be deemed guilty of a misdemeanor, and upon conviction thereof shall be punished by imprisonment for not exceeding one year, or by a fine of not less than one hundred dollars nor more than one thousand dollars, or both, in the discretion of the court.

PUBLISHERS' NOTE

The information in this directory is gathered by an actual house to house canvass, and is compiled in a way to insure maximum accuracy. The Publishers cannot and do not guarantee the correctness of all information furnished them nor the complete absence of errors and omissions, hence no responsibility for same can be or is assumed.

W. A. GREENOUGH CO.,
Boston, Mass., Publishers.

INDEX TO ADVERTISERS

	Page
Arnold's Art & Antique Store	35
Association of North American Directory Publishers	X
Bethlehem Shipbuilding Corp Ltd	4
Boston Consolidated Gas Company	36
Bradford Price Book The	44
Burgin Thomas S Inc	38
Capitol Adjustment Bureau	30
Carey P F Co	35
Carlson C F Tourist Agency	50
Cherubini G & Sons	40
Clark & Smith Inc	31
Cole Herbert D	43
Crane F H & Sons Inc	39
Cutter D J & Co	29
Depot Motors	23
Donovan W T	47
Fore River Coal Company	front cover
Foy Robert E & Sons Inc	back bone
Franklin Printing Service	45
Frost Coal & Oil Co	right top lines
Gallagher News Agency	40
Gleason R & E F Co	50
Godfrey Coal Co	left top lines
Golden Print The	45
Granite City Coal Co	28
Granite City Ice Co Inc	37
Granite City Print	46
Granite Trust Company	opp inside front cover
Greenleaf Real Estate Agency	47
Greenough W A Co	Y
Hall John Funeral Home	2
Harlow Clyde L	31
Hibbett Plumbing Co Inc	44
Hobart Aaron	47
Homer's of Quincy	38
Howard Motors Inc	22
Johnson Howard D Co Inc	38
Karl's Auto Body Repair Co Inc	23
Kerrigan Print The	46
Kincaide Furniture Corp	35
Kincaide Henry L Estate	50
Lyons M R	48
MacFarland J & Son	36
MacKenzie & Foster	33
Main's Men's Store	39
March Harry G	47
Michael William D	43
Moorhead's Shoe Store	49
Murray Gordon Pharmacy	32
Nightingale C W & G W	29
Norfolk County Trust Co	back cover
Norfolk Sales & Service Co	front cover
Norfolk Woodworking Co	28
North Quincy Garage Co	22
Old Colony Crushed Stone Co	31
Old Colony Laundry	38
Old Colony Sand & Gravel Co	31
Patterson Greenhouses	34
Patterson's Flower Store	33
Pneumatic Scale Corp Ltd	43
Pompeo Motor Car Co Inc	back cover
Prescott Geo W Publishing Co Inc	42
President Press The	46
Quincy Adams Coal Co	30
Quincy Chamber of Commerce	left top lines
Quincy Coal & Fuel Oil Co	29
Quincy Co-operative Bank	27
Quincy Electric Light & Power Co	32
Quincy Evening News	41
Quincy Fur Shop	34
Quincy Motor Co Inc	23
Quincy Newspapers, Inc	41
Quincy Patriot Ledger	42
Quincy Savings Bank	26
Ralph Coal Company	right top lines
Ramsay A T & Co	28
Rhines Lumber Co	front cover
Rich F B & Sons	35
Roman Cafe	49
Russell Bernard A	34
Schwarz Adolph M Inc	30
Sears Real Estate Service	48
Shaw & Eklund	48
Sheppard J F & Sons Inc	30
Sheridan's	32
Shipbuilders Co-operative Bank The	28
Silver Ship The	49
Smith A C & Co	22
South Shore Buick Co	left top lines
South Shore Hardware Co	36
South Shore Real Estate	48
Thompson's Lunch Inc	49
Thurber Walter	33
Vulcan Tool Mfg Co	50
Walter's Auto Body Repair Co	23
Western Coal & Ice Co	29
White Bros Inc	40
White Merritt O Inc	24
Whiting Milk Companies	39
Wollaston Co-operative Bank The	27
Woodward's Spring Shop	24

GOVERNMENTAL DIRECTORY
QUINCY 1935

The Only City in Norfolk County
Settled 1625, a town 1792, a city 1888

Political Districts
Thirteenth Congressional
Second Councillor
Norfolk State Senatorial
Third and Fourth Norfolk Representative

City Hall 1305 Hancock
City Election First Tuesday in December
City Government organizes First Monday in January

Copyright, 1935, W. A. Greenough Co., Boston, Mass.

MAYOR

Hon Thos S Burgin

CITY COUNCIL

Leo E Mullin, President
Emery L Crane, Clerk
Donald P Crane, Asst Clerk

Ward 1—David S McIntosh
Ward 2—Leo E Mullin
Ward 3—John R Shaughnessy
Ward 4—Neil A McDonald
Ward 5—Wm M Edmonston
Ward 6—Danl S Dennehy

At-Large—Eddie D Carson, Laurence J Curtin, Edw J Sandberg

Regular meetings 1st and 3d Mon at 7.45 p m

STANDING COMMITTEES

Finance—Councilmn Wm M Edmonston, chairmn; Eddie D Carson, Laurence J Curtin, Danl S Dennehy, Neil A McDonald, David S McIntosh, Leo E Mullin, Edw J Sandberg, John R Shaughnessy

Fire and Police—Councilmn Edw J Sandberg, chairmn; David S McIntosh, John R Shaughnessy

Ordinances and Legislative Matters—Councilmn Laurence J Curtin, chairmn; Wm M Edmonston, Neil A McDonald

Pensions—Councilmn Edw J Sandberg, chairmn; Wm M Edmonston, John R Shaughnessy

Public Buildings, Sewers, and Water Supply—Councilmn Danl S Dennehy, chairmn; Eddie D Carson, John R Shaughnessy

Streets, Sidewalks and Municipal Lighting—Councilmn Neil A McDonald, chairmn; Edw J Sandberg, Danl S Dennehy

CITY OFFICERS

City Hall 1305 Hancock

City Auditor—Geo H Bonsall
City Clerk—Emery L Crane
Asst City Clerk—Mrs Hattiemay Thomas
City Engineer—Gerhard F Schafer
City Messenger—Harry W Tirrell
City Physician—John M MacLeod
City Solicitor—John D Smith
City Treasurer—Harold P Newell
Clerk of Committees—Theo R Davidson
Collector of Taxes—Nathan G Nickerson
Commissioner of Public Welfare—Chas A Richardson 117 School
Commissioner of Pub'ic Works—Ezekiel C Sargent 13 Temple R306
Dock and Water Front Commissioner—Edward M Wight
Inspector of Buildings—Alrick I Weidman 13 Temple R307
Inspector of Wires—Frank Lints 13 Temple R308
Manager of Public Burial Places—Thos M Griffin 13 Temple R308
Sealer of Weights and Measures—Jas M Cantfill 13 Temp'e R305

MUNICIPAL DEPARTMENTS

Board of Assessors

Office R4 City Hall 1305 Hancock

Michl T Sullivan chairmn; Alfd B Keith, Geo H Newcomb

Board of License Commissioners

City Clerk—Emery L Crane
Chief of Police—Ernest H Bishop
Chief Fire Dept—Wm J Sands

Board of Survey

Lewis F R Langelier, chairmn; John J Manning, Jos N Nover, members; Gerhard F Schafer, clk

Managers of Woodward Fund and Property

The Mayor, ex-officio; Emery L Crane, city clk; Geo H Bonsall, city auditor; Harold P Newell, city treas; Jas F Young, ex-officio

Planning Board

Wilson Marsh, chairmn; John Forrest, vice chairmn; Walter W Holland, Jas C Horne, John E Sandison; Gerhard F Schafer, clk

Registrars of Voters

Office City Hall

Albert E Fetter, chairmn; Albert S LeCount, Geo H O'Brien, Emery L Crane, city clk

FIRE DEPARTMENT

Headquarters 26 Quincy av

Chief—Wm J Sands

Deputy Chiefs—Peter J Creedon, John L O'Neil,

Supt Fire Alarm—Thos J Smith

Fire and Police Linemn—Geo B Howie, Geo N Leonard, Patk H Reddington, Richd Williams, chauf

Chief's Chauffeurs—Matthew E Burns, Ambrose E Daley

Deputy Chief's Chauffeurs—Jos Maguire, Alex McEachern

Alarm Operators—Edw V Dwyer, Benj F Hodgkinson, Geo A Nimeskern

CENTRAL STATION

26 Quincy av

Paul E Avery, Timothy J O'Connell, lieuts

COMBINATION 1

Allen C McEachern, Robt A Mullaney, chaufs; Jos E Ciardi, Chas F Connelly, Thos F Maloney, Patk J Stanton, John W Tobin jr, hosemn

ENGINE 1

Wm K Egan, Jas J Galvin, chaufs; Pasquale DelGreco, Geo L Dorlay, Percy F Edwards, Fred B Mullaney, hosemn

LADDER 1

Arth N Hayford, Chas F Litchfield, chaufs; Chas E Anderson, Myles Creamer, Theo S Hutchinson, Danl F Lane, Robt P Pangraze, laddermn

FLOODLIGHT WAGON 1

Jas J Daly, Michl J Phelan, chauffeurs

ATLANTIC STATION

311 Hancock

ENGINE 2

Robt Fenby, Matthew Kinniburgh, lieuts; Ernest P Bertrand, Thos A Cotter, Patk J Crozier, Leo C Dunlea, Wm B Gerry, Waldo E Lagerquist, Francis P Landrey, Jas F McNeice, Clarence Metcalf, Jos E Walsh, hosemn

LADDER 5

Bernard F Hannon, Fred R Noonan, chaufs; Geo W Callahan, Wm J Childs, John F O'Connell, laddermn

QUINCY POINT STATION

615 Wash

ENGINE 3

Edw H Barry, Wm Curtin, lieuts; John F Dorley, Wm J Thompson, chaufs; Jas A Bennett, Wm G Carroll, Edw J Hanrahan, Francis R Frazier, LeRoy J Nickerson, hosemn

WOLLASTON STATION

111 Beale

ENGINE 4

Danl McNeice, Edw A O'Neil, capts; Thos J Murphy, Michl J Parker, chaufs; Jas H Colligan, John J Decelle, Wm M Lahey, Jas J Moran, Chas I Mullaney, John M Quinn, John S Rizzi, hosemn

LADDER 2

John E Byron, Anthony R Cain, lieuts; Alton A Hall, Albert P Shay, chaufs; Patk A Caven, John E Collins, Jos A Lane, Jeremiah A Lynch, Murdock C MacDonald, laddermn

WEST QUINCY STATION

210 Copeland

Louis E Della Lucca, Henry M Hughes, lieuts

ENGINE 5

Richard H Joyce, John E Reinhalter, chaufs; Arth L McNulty, John P Minihan, Chas F Perkins, hosemn

LADDER 3

Edw F Lane, Fred J Rouillard, chaufs; Jas W Connell, Jas S Sarno, laddermn

HOUGH'S NECK STATION

1082 Sea

ENGINE 6

Thos F Gorman jr, Wm L Wholley, lieuts; Wm J Buckley, Fredk J O'Brien, chaufs; Jas Barton jr, Mathew J McNeilly, Timothy J Morrison, Geo Phelan, hosemn

LADDER 4

Frank T Genero, Wm A Novelli, chaufs; Jos J Capiferri, Wm J Riepke, laddermn

HEALTH DEPARTMENT

1245 Hancock R29

Health Commissioner—Richd M Ash

Deputy House Inspector—Howard E Porter

Child Welfare Nurses—Mrs Nettie D Fowler, Mary E Marr

Contagious Nurse—Cath F Coleman

Inspector of Meats and Provisions—Howard E Rogers

Inspector of Milk—Jas O'Dowd

Inspector of Plumbing—Jeremiah J Keniley

Inspector of Animals and Slaughtering—Edw A deVarennes

DISPENSARY

22 High School av

Dispensary Physician—Cornelius J Lynch

Tuberculosis Nurse—Gertrude T Russell

Infantile Paralysis Clinic—Mary R Bushnell, in charge

Venereal Diseases—Edwin E Smith, bacteriologist; Thurs evenings 6 to 7 for women; Fri evenings 4 to 5 men

HIGHWAY DEPARTMENT

13 Temple R312

(Branch Public Works Dept)

Commissioner—Chas A Richardson

HOSPITAL DEPARTMENT

Quincy City Hospital

Managers

John H Taylor, chairmn; Mrs Edw J McCormick, sec

LIBRARY DEPARTMENT

THOMAS CRANE PUBLIC LIBRARY

40 WASH and 25 Spear

Trustees

Geo E Adams, chairmn; Georgiana C Lane, sec; Paul A Coletti, Sylvester A Lyons, Vincent J Readdy, Mrs Henrietta C Thomas

Galen W Hill, librarian; Gertrude F Callahan, asst librarian, Sarah B Kingman, children's librarian; Mrs Martha Rosvall, cataloguer; Mrs Jessie D Wilford, reference librarian; Margt M Hebert, circulation chf; Virginia Giles, A D Gertrude Hendrickson, Helene E Hodgkinson, Ragnhild V N Lindberg, Irene M Monti, asstsl

Library open from 9 a m to 9 p m; Sundays from Oct to May 1st 2-6 p m

Number of volumes about 102,000

ATLANTIC BRANCH

137 Sagamore

Hours every week day 1-6 p m and Tues, Thurs, Sat eve 7-9

BAXTER BRANCH

139 Water

Mary Mills, Charlotte Stone, branch librarians; hours 1 to 6 and 7 to 9 Mon Wed Fri

GENERAL PALMER BRANCH

40 Pelican rd

Mabel E Coriati, branch librarian; hours, Mon, Wed and Fri 1-6 p m, Mon and Fri 7-9 p m

HOSPITAL SERVICE BRANCH

Quincy City Hospital, 114 Whitwell

A Zayma Connolly, branch librarian; hours Mon, Wed and Fri 2-5 p m

LAKIN SQ BRANCH

507 Beale

M Louise Dinegan, branch librarian; hours Tues and Sat 1-6 and 7-9 p m; Thurs 1-6 p m

MANET BRANCH

1067 Sea

Carolyn Kittredge, branch librarian; hours Mon and Fri 1:30-6 and 7-9 p m; Wed 1:30-6 p m

MERRYMOUNT BRANCH

Merrymount School Agawam av

Mabel F Porter, branch librarian; hours Mon, Wed and Fri 1-6 p m; Mon and Fri 7-9 p m

MONTCLAIR BRANCH
91 Holbrook rd

Muriel L Cox, branch librarian; hours Mon, Fri 1-6 and 7-9 p m; Wed 1-6 p m

NORFOLK DOWNS BRANCH
8 Tyler

Marion L Davis, branch librarian; hours 1-6 p m every day and 7-9 p m Mon, Wed, Fri

PARKWAY BRANCH
1248 Furnace Brook pkway

Marie Corayer, branch librarian; hours 1 to 6 p m every week day; 7 to 9 p m Tues, Thurs, Sat

SQUANTUM BRANCH
46 Huckins av

Frances B Raymond, branch librarian; hours 1 to 6 p m Tues, Thurs and Sat

TEMPLE BRANCH
516 Wash

Doris B Rizzi, branch librarian; hours 1 to 6 every week day; and 7 to 9 p m Mon and Fri

WOLLASTON BRANCH
41 Beale

Cath Saville, branch librarian; hours 1 to 6 and 7 to 9 p m every week day Sat 9 a m to 12 m 1 to 6 and 7 to 9 p m

PARK DEPARTMENT

City Hall R32

Commissioners—Wm J Spargo, chairmn; Jos E Collins, Orrie D Williams

POLICE DEPARTMENT

442 Southern Artery

Chief—Ernest H Bishop

Captain—Danl H Doran

Lieutenants—John J Avery, Geo A Cahill, Geo W Fallon, David L Farrell, Jeremiah Hinchon, Thos A Malone, Jas H Whelan

Sargeants—Anthony Caperci, John M Casey, Henry F Corbett, Wm Ferrazzi, Jas W H Kemp, Wm F McIntyre, Henry F Riley, Tilden Crooker, clk of dept

Patrolmen—Walter A Adams, Albert J Ames, Jos Belanger, Jos W Benn, Thos J Brennan, Walter R Buckley, John E Buell, Patk A Byron, Geo M Cahill, Harold A Cain, Alfd J Cappellini, Frank C Carullo, Danl J Collins, Jeremiah J Connelly, Jerome P Connelly, Michl F Connolly, Tilden Crooker, Wm E Crooker, Edw R Cruise, Steph F Cullen, Edmund K Cunniff, Arth M Curry, David E Curtin, John H Daniels, Geo F Denneen, Wm J Devine, Jeremiah Dineen, John P Duffy, Thos J Duffy, John J Erwin, Jos H Erwin, Thos J Fallon, Geo W Fay, Jos L Ferguson, Chas L Ferrazzi, Danl J Fitgerald, John J Fitzgerald, Jos E Fitzgerald, Jas A Flaherty, John J Flaherty, Jos P Flaherty, Dennis L Ford, Jas E Ford, Lawrence J Galvin, Angelo P Gaudiano, Jas J Gilmartin, Philip J Grady, Jos P Griffin, Leo J Hannon, Richd N Hart, Wm J Hebert, Chas O Hinchon, Ernest W Hodge, John J Hughes, Jos F Hughes, Chester N Inman, Fredk L Jones, Gaudias J Joubert, Thos U Kantola, Philip F Kelly, Thos F Kerwin, John Looby, Jas A D MacKay, Timothy F McAuliffe, Francis X McDonald, Walter F McKenna, Thos F McNally, Francis J Mullen, Jas J Mullin, John O'Brien, Jas O'Connell, John O'Connell, Geo E Ogle, Leonard Palmisano, Jos C Pangraze, Jos L Paradise, Harry P Pitts, Patk Quinn, Everett J Reid, Edw G Riley, Jos A Rogers, Geo L Ross, John R Saville, Wm N Schaetzl, Frank L Schaller jr, Carl I Seppela, John J Sheehan, Jas J Sullivan, John J Sullivan, Clarence B Tarr, Alex D Thompson, Andrew J Thompson, Thos J Thompson, Henry W Thorne, Frank W Vallier, Jeremiah J Walsh, Wm C Wright, J Edw Wuerth, Geo L Wyman, Fredk E Young, John B Zanotti

Reserve Patrolmen—Laurence J Broderick, Wm Carullo, Walter T Cohe, Wm H Corcoran, John S Cryan, Guido R DiBona, Wm F Dillon, Danl H Forde, Edmund F Genero, Bruno Giudici, Francis C Hebert, Robt E Kelliher, Ralph R Lewis, Wilfred C Lewis, Jos W Lind, Danl McAuliffe, Alex McDonald, Norbeth W McKearney, Thos J Scanlon, John O Seller, Harold L Tobin

PUBLIC WELFARE DEPARTMENT

117 School

Commr of Public Welfare—Chas A Richardson

City Physician—John M MacLeod

CITY INFIRMARY
1 Sea

Mrs Anna F Vaughn, supt

PUBLIC WORKS DEPARTMENT

13 Temple R306

Commissioner—Ezekiel C Sargent

Supt of Forestry—Andrew M Stewart

Supt of Sewers—Walter S McKenzie

Supt of Water Works—John G Whitman

SCHOOL DEPARTMENT

Senior High School
52 Coddington

SCHOOL BOARD

Thos S Burgin, mayor, chairmn; Warren E Sweetser, vice chairmn; Geo W Abele, Jos J Kendrick, Mrs Beatrice W Nichols, Roy Prout, John H Taylor; J L Marion Nilsen, clk

Secretary of Board and Supt of Schools—Jas N Muir, Albert H Cochrane, asst supt

Clerk—J L Marion Nilsen

Bookkeeper—Helen M Canty

Asst Clerks—Annie M Ohman, Theresa V Kroesser

Regular meetings of board on last Tues of each month at 7.30 p m

Schools

HIGH
52 Coddington

Ernest L Collins, hdmstr; Geo A Wilson, asst hdmstr; H Russell Albro, Leland H Anderson, Louise H Baker, Mary G Barry, Agnes E Berry, Ruth S Berry, Wm Bowyer, Karl L Briggs, Isabel S Browne, Burdette H Buckingham, Helen F Burke, Margt L Burns, Vera Call, Virginia Carville, Dana B Clark, E Louise Clark, Geo S Clark, Ruth F Colclough, Mary T Connolly, Edith K Coulman, Felix V Cutler, Sally F Dawes, Almon E Deane, Helen F FitzGerald, Eleanor M Galleher, R Marion Giles, Muriel Goudey, Grace A Howe, Kenneth H Hudson, Ronald A Jack, Eleanor Kambour, Bertha M Kelsey, Harold R Kidder, Helen Kitchen, Alfd T Knapton, Priscilla Lantz, Jas M LeCain, L Carter Lee, Harold Lyon, Louisa L Magraw, Margt L Marr, Eileen McCarthy, Ethel McHardy, Edw L McKeown, Leslie C Millard, Franklin B Mitchell, Bertha E Nead, Joy L Nevens, Hermon Noyes, Mildred E Ordway, Lottie Page, Frances Palmer, Alice C Pope, Virginia D Rankin, Elinor Reddy, Janet H Robinson, Esther G Sauter, Marjorie W Shaw, Ruth C Stevens, Helen I Thissell, Jos W Thomas, Clara E Thompson, Chas B Thomson, Martha A Tikkanen, Mary Turner, Virginia L Wakeman, Cath I Walsh, Maude F Wheeler, Victoria M H Zeller, tchrs; Ruth H Bartlett, Florence M Rizzi, clks; Mrs Caroline Boutin, Mrs Anna Lorandeau, clnrs; Cath H Black, Angie Harris, Mrs Margt MacPherson, Mrs Margt Newcomb, Mrs Mary Tingley, Evelyn Wallin, cafeteria; Maurice Collins, Adam McGhee, janitors; Geo E Scott, eng

CENTRAL JUNIOR HIGH SCHOOL
1012 Hancock

David H Goodspeed, mstr; Mary D Bair, Vera Browne, Miriam G Carr, Dorothy A Cole, Lilla DeMar, Ralph O D'Entremont, Eleanor DiPanfilo, Dorothy G Dixon, Winifred A Duplisia, Don E Fitzpatrick, Esther R Gizarelli, M Doris Graham, Margt A Hanley, Eleanor L Hazeltine, Edith E Johnson, M Alice Kennedy, John M King, Helen T Lydon, Dorothy M Montgomery, Ethel M Norton, Jos L O'Brien, Dora E Palmer, Lillian M Palmer, Mabel F Pratt, Pearl Publicover, Lydia B Randall, Angelo P Riccio, Vera L Stevens, Helene M Stout, Eleanor E Taylor, Cath B Thompson, Gordon M Trim, Brenton R Turner, Caroline Welch, Wm H Whiting, Martha L Woodbury, Doris M Wordell, Eleanor Yoffa, tchrs; Ruth McAllister, clk; Mrs Amelia Hermanson, Mrs Barbara MacKenzie, clnrs; Mrs Sara Brandt, Eliz Keenan, cafeteria; Danl Murphy, jan; Wm Lyons, asst jan

NORTH QUINCY HIGH SCHOOL
316 Hancock cor E Squantum

Jas S Collins, mstr; Frank E MacDonald asst hdmstr; Trescott T Abele, Adolphus L Alexander, Beatrice M Anderson, Dorothy M Beesley, Frank L Bridges, Josephine M Brown, Helen M Burns, Helen A Carroll, Fred J Christiansen, M Louise Connick, Raymond M Coolidge, Julia F Coy'e, Ethel C Crockett, Marjorie E Currier, Ruby Davison, Ruth E Dennison, John J Donahue, Ruth S Ferguson, Louise D Fifield, Margt M Fla in, Harriet M Fogg, Jos G Foy, Wm C Gaige, Eleanor W Gomley, Helen A Gooch, Lillian M Gormley, John S Hofferty, Kath F Horrigan, Graton G Howland, Helen J Hunt, Olive W Hunt, Melvin C Jack, Edw Landy, Ruth H Leavitt, Lucy U Marr, Ruth Meisner, Lucia B Mi'liken, Astrid C Moline, John J Mullarkey, Minerva M Nickerson, Bernadine C Otten, Grace C Parker, F Gladys Perkins, Geo A Phillips, Frances L Pringle, Agnes M Raycroft, Grace E Reilly, Marion B Reinhardt, Leroy C Rogers, Bethel B Ross, Eliz B Savage, Eliz P Sherman, Margt I Shirley, Mabel J Smith, Frank Smoyer, Miriam Starr, He'vi J Sundelin, Julius W Sylvia, Margt F Thompson, Eileen H Tufts, Lottie E Warren, Walter H Warriner, Roberta Webstersmith, A Donald West, Marjorie G White, Alfd G Whitney, Marie E Youngerman, tchrs; Robt E Luce, sub tchr; Margt L Haake, sec; Esther A Morrison, clk; Helen C Curley, Sarah Gill, c'nrs; Beatrice Forrest, Mary J Griffin, Julia E Murray, Helen L Rouillard, cafeteria wkrs; Thos J Smith, jan; Wm Arth jr, Geo Cowie, asst jans

SOUTH JUNIOR HIGH
444 Granite

H Forrest Wilson, mstr, Wm B Acorn, Ethel F Ashford, Lillian H Barnes, Gertrude Barry, Ruth C Beckford, Cath A B'ack, Mary D Bragdon, Beltrando M Brini, Horace B Call, Francis L Connors, Lulie M Crockett, Anna L deCapo, Lillian J Fonander, Hilda Foote, Alice M Goodhue, Muriel V Henry, Elsie Keaveny, Abr Krasker, Donald E MacDonald, Rena M Miles, Robt M Mitchell, Mary B Monahan, Mary Mullarkey, Janet E Nesbitt, Theresa A O'Brien, A Ethel Odom, Alex W Purdon, Minnie E Reynolds, Lela B Smith, Reay E Sterling, Anna L Sternberg, Rachel M Thomas, Sybil M Turner, Mary S Valentine, Ella Wilcox, Ada M Winchenbaugh, tchrs; Ruth S Musser, librarian; Charlotte Pottle, clk; Saml Hughes, jan; Augustine Mulqueeny, asst jan; Sadie Farnham, Gertrude Smith clnrs; Annie Connors, Mary E Foley, cafeteria wkrs

QUINCY POINT JUNIOR HIGH
Edwards

Henry T Prario, prin; Alice E Arno'd, Arth Ballou, Esther Bearman, Hildegard Berthold, Amy S Birge, Helen T Blakney, Helene E Bradley, Lillian M Coughlin, John A Evans, Jos W Farrell, Helen L Foy, Margt E Ha'ey, Margt M Kirby, Helen L Leighton, Eliz M Mahoney, Relenza C Manchester, Marjorie H Moles, Ernest I Poland, Annie A Russell, Cecile A Scripter, Jeanne Steinbrenner, Stanley W Terry, Harriet M Titcomb, Alma L Tower, Helen A Walton, Esther A Weeden, Pauline Winer, tchrs; Dorothy E Weeden, clk; Vera Beach, Mrs Josephine Barron, clnrs; Mrs Mary Keenan, Mrs Mary McIntyre, cooks; Wm H Norrie, jan; Danl Ryan, asst jan

ADAMS
20 Abigail av

Theo R Silva, mstr; Mary L Egan, Mabel E Enslin, Edith L Forsyth, Nel'ie Goddard, Mary T Kelly, Doris W Kendall, M Francis Mahoney, Mary McConnel, Margt C Morris, Mildred H Newman, Anna M Pearson, Stella M Ross, Beatrice H Rothwell, Anne A Wegelius, tchrs; Geo T Linton, jan

ADAMS SHORE
40 Pelican rd

John L Mahoney, mstr; Cora A Anger, Gertrude F Buckley, Anna V Eovacious, Kathleen M Gaetz, Caroline I Hodgdon, Honora T Quigley, Bernice M Reed, Lucy Zanotti, tchrs; Irene Walter, matron; Timothy M Kelliher, jan

ATHERTON HOUGH
1067 Sea

John L Mahoney, mstr; Mary K Bradley, Annie E Burns, Florence E Daggett, Clare B FitzGerald, Lena M Foster, Catharine Griffin, Ethel E Hourula, Alice Killelea, Ruth O Koss, Helen F Morris, Kath Moynihan, Mary L Shea, Mary H Sweeney, Nina Trafton, Vivian I Ward, tchrs; Fred C Cahoon, jan

CODDINGTON
22 Coddington

Francis D Mills, mstr; Mary E Costello, Elinor S Curtis, Eva O Diack, E Gertrude Drislain, Genevieve L Egan, Grace J Elcock, Mary B Keating, Frances C Sullivan, Jennie N Whitcher, tchrs; Wm C Caldwell, jan

CONTINUATION
High School Bldg

Dana B Clark, director

CRANCH
270 Whitwell

Theo R Silva, mstr; Ethel M Cook, Annie C Healy, Alice M Igo, Eliz Lawrence, Madeline Swanson, Ruth Waring, tchrs; Wm J Howard, jan

DANIEL WEBSTER
71 Lancaster

Henry T Prario, mstr; Edna M Abbiatti, Alice T Ash, Dorothy L Burnett, Sylvia V Carlson, Myra B Colby, Marion C Deady, Minerva H Flood, Eliz M Graham, Helene D Johnson, Kath T Larkin, Esther L Lindberg, Vera M Medeiros, Nora M Mullarkey, Phyllis E Robertson, Margt C Shyne, Juliet C Smart, tchrs; Wm H Norrie, jan

FRANCIS W PARKER
148 Billings rd

Charles Sampson, mstr; Kath'een B Anderson, Liola G Armstrong, Dorothy A Cooper, Olive L Coulman, Ruth Cushman, Margt F Gavin, Edith I Gibson, Agnes E Gustavson, Hazel S Loring, May MacGregor, Myrtle R MacLeod, Kathryn Robinson, Doris Rogers, Marion H Sproat, A Louise Stetson, Lillian M Waterhouse, tchrs; Eug Shyne, jan

GRIDLEY BRYANT
111 Willard

Margt E Sweeney, prin; Dorothy J Bruton, Dorothy J Dinegan, Mae E Drohan, Eliz C Greenleaf, Hazel E Jackson, Kath A Lynch, Cath C McGovern, Doris E Woodward, tchrs; Edw J Hodge, jan

JOHN HANCOCK
12 Gordon wd 3

Harlan L Harrington, mstr; Mary T Aulbach, Mildred Bump, Mary E Darrah, Doris E Ekstrom, Ena M Fredette, Elsie C Halonen, Maude E Lancaster, Miriam E Nisula, Stella M Rizzi, tchrs; Geo Tanner, jan

LINCOLN
96 Brooks av

Harlan L Harrington, mstr; Alice M Bates, Minnie E Donovan, Isabel B Fraser, Mary H Grogan, Mary A Janes, Sadye Kurtzman, Grace M Lamb, Eliz M McConarty, Winifred E Mullen, Alice B Vadeboncoeur, Helen R Whittemore, tchrs; Wm Arthur, jan

MASSACHUSETTS FIELDS
141 Rawson rd

Chas Sampson, mstr; Annie M Bennett, Mildred P Bishop, Helen E Calkins, Frances N Chapman, Marion E Daly, Marjorie M Dame, Virginia M Fair, Isabel D Gabriel, Delia Gaudette, Grace E Janes, Mary T Kelly, Edith Nicoll, Clara M Pearce, Louise H Ripley, Dorothea Shea, Cassandana Thayer, Anna L Walsh, tchrs; Michl Reardon, jan

MERRYMOUNT
Agawam rd

Francis D Mills, mstr; Kath K Kemp, Mary G Martin, Eloise F Millett, Reba I Oszood, E Dorothy Russell, Margt L Zinck, tchrs; Geo F Meacham, jan

MONTCLAIR
160 W Squantum

W Scott Austin, mstr; Barbara Beesley, Sylvia A Bianchi, Rose C Bruton, Nina M Eckley, Grace J

Goodhue, Margt W Harrington, Norma Johnston, Margt G Knight, Jessie Macfee, Alice L Magnant, Ellen Makin, Lucy G McGrath, Nora G Murphy, Merle C Sawyer, Lena M Shaw, Bernice Stiles, Bernice A Thissell, Marie C Wood, tchrs; Geo F Hamlin, jan

QUINCY
92 Newbury av

Geo H Summerville, mstr; Bessie Aronson, Ruth B Blamy, Selina K Bradley, Anne A Connors, Lylian E Eko, Myrtle F Goeres, Ellen D Granahan, Dorothy Gray, Muriel G Harris, Edith Howlett, Mary A Keefe, Josephine L Kelley, Victoria Lulejan, Cath M Murphy, Mary F O'Brien, Anna Palazzi, Ethel M Rollins, Maude U Wood, tchrs; Alton Cummings, jan

QUINCY HOME MAKING SCHOOL
54 Saville av

QUINCY TRADE
52 Coddington

Albert H Cochrane, director; Lawrence R Byron, Robt W Cochrane, Orville N Estes, Louis J Gaetani, Karl A Gundersen, Edw R Gustin, Benj F Kingham, Forest L Mason, John E McNally, Frank J O'Rourke, W Russell Parker, Leonard Tordoff, Frank C Webster, tchrs; Dorothy L Cobb, clk

SQUANTUM
46 Huckins av

Geo H Summerville, mstr; C Gertrude Eddy, Esther Gibson, Marjorie P Gorham, Laura H Johnston, Alice E Pennell, tchrs; Walter A Sherman, jan

THOMAS B POLLARD
948 Southern Artery

Wm D Morrison, mstr; Ruth J Abbiatti, Sadye A Berman, Doris M Chamberlin, Helen L Duncan, Beatrice V Fitts, Irene F Jacobs, Mildred D Litchfield, Sophie E Marentz, Nancy A Nesbitt, Helen G O'Connor, Dora Reingold, Esther P Sullivan, Grace M Sullivan, tchrs; Robt B Dykes, jan

WASHINGTON
598 Wash

Wm D Morrison, mstr; Janette E Barrows, Marjorie Bassett, Mary W Bowley, Leonora A Colombo, Hilda H Heikkila, Loretta E MacDonnell, Alice R Powers, Marion G Rogers, Svea M Wester, tchrs; Martin W L Barnes, jan

WILLARD
212 Copeland

Lucy L Hennigar, prin; Carmel Deady, Mary G Fletcher, Josephine M Gelinas, Ellen G Haley, M Theresa Harcourt, Truth M Hemenway, Marie C Johnson, Ella Kelleher, Madeline A Kelley, Genevieve H Neylan, Eliz O'Donnell, Helen L Patten, Margt Quinn, Dorothy L Reed, M Helen Riihimaki, Jessie O Shirley, Lola A Taber, tchrs; Stanley Warmington, jan

WOLLASTON
205 Beale

W Scott Austin, mstr; Evelyn A Ambrose, Sue A Bishop, Pauline F Boomer, Dorothea F Bruce, Bertha M Chase, Cora R Giff, Frances M Hodgen, Esther M Jensen, Mary Marr, Doris M Nickerson, Eliz M Powers, Alice B Seamans, Signe S Siitonen, tchrs; David G MacLeod, jan

SUPERVISORS AND SPECIAL TEACHERS

Drawing—Amy E Adams, Helen M Ash

Music—Maud M Howes, Doris A Simonds, Fredk A Taylor, Margt Tuthill

Physical Director—Wm H Whiting

Supervisor of Grammar Grades—Helen Maude Dellicker

DIVISION OF HYGIENE
52 Coddington

School Nurses—Mrs Marie H Ewing, Marion Jackson, Hannah C McEwan, Lucy H Rand

School Physician—Maria E Drew

Attendance Officer—Harry G Burnham

Chief Custodian—Chas J Hart

SEWER DEPARTMENT

13 Temple R306
(Branch Public Works Dept)

Superintendent—Walter S McKenzie, Helen R Griffin, sten; Mrs Clara A Penley, clk

SUPERVISORS ADAMS TEMPLE AND SCHOOL FUND

Geo E Adams, Chas R Young

WATER DEPARTMENT

13 Temple R304
(Branch Public Works Dept)

Superintendent—John G Whitman

COUNTY OFFICERS

Norfolk County

County Seat, Dedham
Quincy County Bldg, 8 Coddington

Clerk of Courts—Robt B Worthington, (Dedham)

Asst Clerks—Willard E Everett (Walpole), Alfd E Henderson (Dedham)

County Commissioners—Edw H Hunt (Weymouth), chairmn; Fredk A Leavitt (Brookline), Russell T Bates (Quincy)

Associate Commissioners—Ernest H Gilbert (Stoughton), Alex B Holden (Medway)

County Treasurer—Ralph D Pettengill (Dedham)

District Attorney, Southeastern District—Edmund R Dewing (Wellesley)

Asst District Attorneys—Geo W Arbuckle (Quincy), Robt G Clarke jr (Bridgewater), Ovide V Fortier (Brockton)

Jailer—Richd G Shedd (Dedham)

Judge of Probate and Insolvency—Jos R McCoole (Dedham)

Referee in Bankruptcy—B Loring Young, Chas C Cabot

Register of Deeds—Walter W Chambers (Dedham)

Register of Probate and Insolvency—Jas F Reynolds (Quincy)

Asst Register—Anna E Hirsch (Dedham)

Medical Examiner—Fredk E Jones (Quincy)

Asst Medical Examiner—Fredk L Hayes (Bline)

Asso Medical Examiner—Geo V Higgins (Randolph)

Sheriff—Saml H Capen (Dedham)

Special Sheriff—Richd L Shedd (Dedham)

Deputy Sheriffs—Howard B Capen (Canton), Everett L Coldwell (Millis), Geo W Conant (S Weymouth), Melvin L Coulter (Holbrook), Robt A Doherty (Franklin), Edwin H Downs (Foxborough), Albert Fales (Norwood), Wm F Lynch (Dedham), Norris H Pineault (Braintree), Harry G Studley (Quincy), Dell W Turner (Brookline), Archie L Walden (Plainville), Ernest S Woodman (Quincy)

COURTS

Court House, 8 Coddington
See also County Officers

SUPERIOR COURT FOR CIVIL BUSINESS

At Dedham with jury 1st Mon of Jan May and Oct; without jury 1st Mon of Feb April Sept and Dec

SUPERIOR COURT FOR CRIMINAL BUSINESS

At Dedham 1st Mon of April Sept and Dec

PROBATE COURT

At Dedham 1st and 3d Wed of each month

At Quincy 2d Wed of each month

At Brookline 4th Wed of each month except Aug

DISTRICT COURT OF EAST NORFOLK
8 Coddington

Sessions every week day at 9 a m

Civil sessions Wed Thurs and Fri at 9.30 a m

Justice—Kenneth L Nash (Weymouth)

Special Justices—Kenneth D Johnson (Milton), Thos F McAnarney (Quincy), Jas A Mulhall (Quincy)

Clerk—Lawrence W Lyons

Asst Clerks—Jas L MacDonald, Kathryn E Sullivan

Probation Officers—Jos J O'Brien (Milton) chief; Helen H Gavin, Robt J Verge (Weymouth), assts; Margt B Koveter, clk

Court Officers—Arth B Hultman, Amos J Loring

HILLS AND HUMMOCKS

ARROWHEAD HILL, off E Squantum bey Quincy Shore blvd

BABEL ROCK, east Bunker Hill la BH

BEAR HILL, west of Blue Hill turnpike nr junct Forest av

BLUE HILLS, east side of Blue Hill turnpike nr junct Packard's la
CENTRE ROCK, off Packard's la
CONSTITUTION HILL, east of South, between Elm and Sumner
CRANCH HILL, Whitwell at Cranch
FORBES' HILL, east side Adams, nr Beale
FOX HILL, (elev 328) north of Administration rd BH
GREAT DOME, (elev 258) south of Saw Cut Notch rd BH
GREAT HILL, extreme northeast part of Hough's Neck
KEITH'S HUMMOCK, easterly end of Merrymount pk
LITTLE DOME, north of Saw Cut Notch rd nr Milton line BH
MARTHA'S HILL, west side Squantum, nr junct Atlantic
MASSACHUSETTS HUMMOCK, east side Squantum, nr Maria's Hill
MOSWETUSET HUMMOCK, north side Arrowhead Hill
MT ARARAT, west of Adams, between Mt Ararat la and Common
MT HOPE, northwest of W Squantum, nr Milton line
MT PLEASANT, south end of Phipps
MT WOLLASTON, west of Sea, next Mt Wollaston cemetery
PENN'S HILL, southerly end of Franklin, junct High
PHILIP'S HEAD, Town river rear Sailor's Snug Harbor Germantown
PIKE'S PEAK, nr west end Grove
PINE HILL, between Centre and Willard, nr Braintree line
PRESIDENT'S HILL, Monroe rd and Presidents la
RATTLESNAKE HILL, (elev 315) off Administration rd (east) BH
ROCK ISLAND HEAD, end Rock Island rd Hough's Neck
RUFE'S HUMMOCK, east of Quincy Shore blvd nr Fenno
THE BROKEN HILLS, off Administration rd (west)
WAMPATUCK HILL, (elev 360) off Administration rd BH
WOLLASTON HEIGHTS, west of Newport av between Central av and Beale

ISLANDS STREAMS &C

BENT'S CREEK, fr E Howard, nr South, to Fore river
BLACK'S BROOK, fr nr Milton line to Furnace brook
BLACK'S CREEK, fr Furnace brook to Quincy bay
CANAL, fr Wash to Town river
CAT ISLAND, Town River bay, east of Souther's wharf
FORE RIVER, southern boundary between Quincy and Weymouth
FURNACE BROOK, fr west of Willard to Black's creek
GULL ISLAND, north side of Black's creek
HALF MOON ISLAND, east of mouth of Black's creek
HAYWARD'S CREEK, fr Fore River to Braintree line
MANET LAKE, junct Sea, Winthrop and Manet av
MOON ISLAND, Dorchester bay northeast of Squantum
NEPONSET RIVER, northern boundary between Quincy and Boston
NUT ISLAND, north of Great Hill, Hough's Neck
PINCUSHION ISLANDS, in Town river
PINE ISLAND, Black's creek, north of Keith's hummock
POST ISLAND, off Sea nearly opp Palmer
QUINCY BAY, east shore of Quincy south of Squantum
RACCOON ISLAND, east of Rock Island Head Hough's Neck
ROCK ISLAND, between Sea and Rock Island Cove Hough's Neck
RYE ISLAND, between Sea and Palmer
SACHEM'S BROOK, fr nr Milton line through Wollaston to Quincy bay
SAGAMORE CREEK, fr the marsh nr W Squantum to Neponset river
THOMPSON'S ISLAND, (Farm & Trade School W M Meacham, supt tel Gra 0067) Dorchester bay east of Squantum
TOWN BROOK, fr Braintree line, through southerly and central parts of the city to Canal
TOWN RIVER, fr Broad Meadows, rear Almshouse to Fore River at Quincy Point

LOCALITIES

ADAMS SHORE, north of Sea, off Shellton rd
ATLANTIC, (North Quincy), north and west of E Squantum and W Squantum
BELLEVUE, south of W Squantum and west of Highland av
BIRCH ISLE, west of Independence av
BROAD MEADOWS, between Sea and Town River bay
CHAPEL ROCKS, end Dorchester, Squantum opp Thompson's Island
CRAGFOOT SPRING, path off Administration rd nr Rattle Rock BH
DUBLIN, south of Union and east of South
FAXON'S BEACH, Quincy Shore blvd nr Fenno
FRENCH SETTLEMENT, O'd Coach rd, Mt Ararat, between Common and Adams
GERMANTOWN, south of Sea and Palmer
GERMANTOWN POINT, southwest shore Germantown
GREAT HILL, extreme end Hough's Neck
GULL POINT, southeast shore Germantown
HOUGH'S NECK, east of Palmer between Rock Island cove and Quincy bay
LONG POINT, on southerly side, nr mouth of Black's creek
MANET BEACH, River rd end Rock Island rd and Bay View av Hough's Neck
MERRYMOUNT PARK, 784 Hancock, between Black's Creek and Fenno
MONTCLAIR, north of W Squantum, next Milton line
NEW SQUANTUM, projects into Dorchester bay, at mouth of Neponset river
NORFOLK DOWNS, between Sachem brook and Glover bay, and fr Quincy bay to NYNH&H
NORTH COMMONS, between Adams, Common and Quarry
NORTH QUINCY, (formerly Atlantic) n and w of E Squantum and W Squantum
PANDORA PARK, end Fensmere av (discontinued)
QUINCY BAY, east of Quincy Shore Reservation between Squantum and Hough's Neck
QUINCY NECK, fr Fore River ship yard to Braintree line
QUINCY POINT, west of Town River bay and east of Quincy av
RATTLE ROCK, Rattlesnake Hill BH
ROCK ISLAND COVE, between Gull Point and Rock Island Head Hough's Neck
ROCK ISLAND HEAD, end Rock Island rd Hough's Neck
SHELL BEACH, nr mouth Black's creek
SHIP YARD POINT, end Wharf
SOUTH COMMONS, west of Quincy av
SOUTH QUINCY, south of School and Granite, west of Quincy av
SQUANTUM, all northeast fr the junct of E Squantum and Atlantic, between Quincy and Dorchester bays
THE BIT, see fr Hibbard to Manet av
TOWN HILL, west of Granite and south of Copeland
TWIN BROOK SWAMP, Administration rd nr Milton line BH
WEST QUINCY, westerly portion of Quincy w of wd 4 nr Common

WOLLASTON, north of Black's creek to Squantum, and east of Adams
WOLLASTON HEIGHTS, west of Newport av and south of Beale

Metropolitan Dist Commission

Police Stations 1198 Furnace Brook pkway and 713 Quincy Shore blvd

Sewerage Works

Pumping Station 7672J
Nut Island Station 0627W

MASSACHUSETTS COMMONWEALTH OF

Registry of Motor Vehicles

Supervisor—Lawrence S Colrick, 1091 Hancock

MILITARY

Mass State Armory
986 Hancock
Armorer—Geo W White, Albert C Dunphy, custodian

Massachusetts National Guard

986 Hancock
HOWITZER COMPANY 101st INFANTRY
Capt—Robt S Knapp
Drill night—Thurs
HEADQUARTERS CO 3d BATTALION 101st INFANTRY—Lieut Jos J Hughes (Roxbury)
Drill night—Wed
51st BRIGADE INFANTRY—Commanding General Arth W Desmond (Milton)
HEADQUARTERS CO 51st BRIGADE—Capt Wm J Adams
Drill night—Wed
U S A Instructor—Major Henry P Perrine jr (Inf D O L)

PARKS AND PLAYGROUNDS

ADAMS PARK, Bradford and Madison av
ALFRED N LaBRECQUE PLAYGROUND, Sea nr Darrow
BLUE HILLS RESERVATION, southwest of Willard and Furnace Brook pkway at Milton line
CENTRE ROAD PLAYGROUND, Centre rd Charles and Bird
DENNIS J O'NEIL PLAYGROUND, 70 Hollis av opp Birch
ELM ST PLAYGROUND, Elm cor South
FAXON PARK, 35 Faxon pk rd nr Kendrick av
HENRY L KINCAIDE PLAYGROUND, Water, Gilbert, and Roberts
JEFFERSON STREET PLAYGROUND, Birch and Faxon rd
JOSEPH O'ROURKE PLAYGROUND, Hall pl and County rd
MASS FIELDS PLAYGROUND, Willet, Hamden cir
MAYPOLE PARK, Samoset av and Ridgeway drive
MERRYMOUNT PARK, 790 Hancock nr Fenno and Southern Artery
MONTCLAIR PLAYGROUND, 100 Holbrook rd nr Highland av
NARRAGANSETT PARK, Sea junct Samoset av and Narraganset rd
PANDORA PARK, end Fensmere av
PARK LAKE, Wendell av, Rice rd and Franklin av
QUINCY SHORE RESERVATION PARK, 76 Hancock along the shore of Quincy bay to Black's creek
SAFFORD PARK, 156-196 Beale
SHEA PARK, Copeland, West and Common
SQUANTUM PLAYGROUND, Winslow rd and Parker av
TOWN RIVER PARK, Avalon av and Dee rd
VICTORY PARK, Southern Artery at South
WARD TWO PLAYGROUND, Mound and Harrison
WELCOME G YOUNG PLAYGROUND, 75 Sagamore nr Atlantic R R sta
WHITON PARK, 675 Wash to Whiton av
WM CUSHING BAKER PLAYGROUND, 193 Palmer
WM NORTEMAN PARK, Sea and Manet av

RAILROAD STATIONS

ATLANTIC, 8 Sagamore (North Quincy)
MONTCLAIR, Harriet av nr Vershire
NORFOLK DOWNS, 2 Billings rd opp Newport av
QUINCY, 17 Depot
QUINCY ADAMS, 180 Water
WEST QUINCY, 309 Willard opp Copeland
WOLLASTON, off 97 Beale

STATISTICS OF QUINCY

Settled in 1625 as Mt Wollaston
Set off from Braintree as a town in 1792
Incorporated a city in 1888
Here was constructed the first railroad in the United States for carrying granite for building Bunker Hill Monument, and drawn by horses
The birthplace of John Hancock, John Adams and John Quincy Adams
Eight miles south of Boston
Area more than 26 square miles
Population, Federal Census 1930—71983
Registered Voters—28,835
Has extensive granite cutting and quarrying interests, a large ship-building plant, airport, foundries and manufacturing plants

UNITED STATES OF AMERICA

United States Navy

NAVAL RESERVE AVIATION BASE, Victory rd nr E Squantum; Lieut Howard L Jennings, USN Commanding; Lieut John J Shea USN executive officer
NAVY RECRUITING STATION, Geo R McArt, recruiting officer

Navy Office

114 E Howard
Inspector of Machinery—Paul B Dungan
Inspector of Ordinance—C F Bryant
Superintending Constructor—C M Simmers

Post Office Stations

Branches of Boston P O

NORTH QUINCY
70 Sagamore
Open fr 7 a m to 6 p m
Supt—Arth H Dunstan
Clerks—Henry M Granahan, John F Lally
Sub Clerk—Chas M McArthur
Carriers—Martin R Chrisom, Geo L Diggs, Leo D Dynan, Lars W Ericson, Isaac Gordon, Harry L Holmes, Fredk L Kalberg, Frank J McShane, Frank W Petze
Sub Carrier—John D MacKenzie
Janitor—Geo L Shaw

QUINCY
47 Wash
Open fr 7 a m to 6 p m
Supt—Chas Barron
Asst Supt—Wm R Joyce
Clerks—Clarence O Bird, Fred C Cahoon, Chas J Canavan, Frank M Chubbuck, Albert Clark, Cornelius J Connor, Nunziato DiBona, Jos M Francis, Danl F Gallagher, Arth H Jordan, Wm Kemp, Wm J Lee, R Cady Loud, Francis J Mullen, Chas A Nutter, John J Pyne, Jos D Reardon, Geo A Sullivan, Peter F Talbot, Danl E Tangney
Sub Clerks—John A Caputa, Chas J Cavanagh, Chas F Dyson, Chas M McArthur
Carriers—Ragnar Bergren, Norman L Burchsted, Jeremiah Cahill, John T Cain, Thos F Carey, Wm M Condon, Thos E Curran, Jas F Devlin, Timothy J Donovan, Eug Foley, Ralph L Ford, Jos I Garity, Philip S Gately, Dennis M Geary, Armond L Gerry, Wm R C Glover, Bertram J Haney, John J Harrington, Albert Hermes, Francis J J Higgins, Nicholas A Hynes, Elisius M Johnsen, Andrew S Johnston, Geo H Kane, Chas Keating, Ernest P Langton, John F McCarthy, John J McManus, John J Meaney, Francis J Odermatt, Jeremiah J O'Meara, J Wellington Owen, Geo O Patten, Wm H Pratt, Michl J Scanlon, Leo P Sullivan, Timothy J Sullivan, Alexander B Tanguay, Patk L G Young

Sub Carriers—Patk H Conroy, Harold F Ford, Jos W Guidice, Jos B Halbert, Arth J Hebert, Russell B Kiley, Danl F Lynch, Neils J Nelson, Carmine Petze, Michl J Saville, John E Smith, Timothy J Sullivan jr, John H Troy, Arth F Valicenti

Mail Messenger—Lawrence H Mattie

Special Delivery Messengers—Warren E Bryan, Geo E Cahoon, Geo M Davy, Milton H Dunstan

Janitors—Wm M Ackers, Jos M Grady, A Bradford Hayden, Cyrus B Rideout

WOLLASTON

90 Beale

Supt—John J Doherty

Clerks—Jas B Johnston, Edw C McCarthy, Sylvanus A Moyle, John F O'Connor, J Henry Sullivan

Carriers—Edw T Beeman, Jos D Cohen, Michl P Flaherty, John A Ford, John S Higgins, Arth W Houghton, Thos J Leavitt, Edw J M Maguire, Roger E Perkins, John O Roberts, Harry G Small

CONTRACT STATIONS

NORFOLK DOWNS, 392 Hancock; Mrs Nellie L Cusick, clk

SQUANTUM, 735 E Squantum; Mrs Ellen M Garneau, clk

No 6, 1093 Sea; Otto A F Page, clk
No 25, 502 Sea; Cath A Wells, clk
No 33, 203 E Squantum; Morris Pearlmutter, clk
No 70, 39 Taber; Alessio DiBona, clk
No 95, 162 Independence av; Mrs Sarah Loftus, clk
No 135, Fore River Plant; Anne C McLay, clk
No 149, 264½ Copeland; Herman J Drohan, clk
No 150, 571 Wash; Herman R Stone, clk
No 153, 61 Franklin; Guido Marini, clk
No 161, 253 Beale; Jos S Beck, clk
No 171, 691 Adams, Jacob Glazer, clk
No 214, 1043 Hancock; Julius Bohn, clk
No 223, 716 Hancock; Abr Shnidman, clk

WARD BOUNDARIES

CITY OF QUINCY
In Council
December 10, 1934

ORDERED:—

That the City of Quincy hereafter shall consist of Eight (8) Wards, the present wards to be changed so as to be bounded and described as follows:

WARD ONE One shall be changed so that the northerly boundary shall be Furnace Brook pkway and the easterly boundary shall be Southern Artery, so that the boundaries shall be as follows: northerly by the centre line of Furnace Brook pkway from Common to Southern Artery, easterly by the centre line of Southern Artery from Furnace Brook pkway to the canal (so called) leading into Town river, southerly by the canal (so called) from the Southern Artery to the extension of the centre line of Elm, southeasterly by the centre line of Elm from the canal (so called) to Hancock, southerly again by the centre line of School from Hancock to Granite, southwesterly by the centre line of Granite from School to Quarry and by the centre line of Quarry from Granite to Common, westerly by the centre line of Common from Quarry to Furnace Brook pkway.

WARD TWO Beginning at the intersection of Town River bay and Fore river at the boundary line between Quincy and Weymouth, thence in the centre of Town River bay and canal east of Canal, to Elm, to Quincy av, to Faxon la, to Faxon Park rd, to northeast boundary of Faxon park, and the southeasterly extension of said boundary to Braintree line, to Weymouth line, to point of beginning.

WARD THREE Beginning at the Braintree line at the southeasterly extension of the northeast boundary to Faxon Park thence along said extension and boundary to Faxon Park rd to Faxon la, to Quincy av, to School, to Granite, to Quarry, to Smith, to Garfield, to Granite, to Bartlett, and the westerly extension of Bartlett to N Y N H & H, thence along N Y N H & H to Braintree line, to point of beginning.

WARD FOUR Beginning at the Braintree line at the intersection of N Y N H & H, thence along N Y N H & H to the westerly extension of Bartlett, thence along said extension and the centre of Bartlett to Granite, to Smith, to Quarry, to Common, to Adams, to Milton line, to Randolph line, to Braintree line, to the point of beginning.

WARD FIVE Shall be changed so that the centre line of Hancock shall be the easterly boundary and Furnace Brook pkway shall be the southerly boundary so that the boundaries shall be as follows: northerly by the centre line of Wilson av and the extension of said line from the Milton town line to Newport av and the centre line of Hayward from Newport av to Hancock, easterly by the centre line of Hancock from Hayward to Furnace Brook pkway, southerly by the centre line of Furnace Brook pkway from Hancock to Adams, southwesterly by the centre line of Adams from Furnace Brook pkway to the Milton town line, northwesterly by the Milton town line, westerly by the Milton town line.

WARD SIX Shall be bounded and described as follows: northerly by Dorchester bay, easterly by Quincy bay, southerly by the centre line of Webster from Quincy bay to East Squantum, easterly again by the centre line of East Squantum from Webster to Faxon rd, northeasterly by the centre line of Faxon rd and Rawson rd to the present Ward Five and Ward Six line, southeasterly by the present Ward Five and Ward Six line from the centre line of Rawson rd to the centre line of Hancock, southwesterly by the centre line of Hancock from the present Ward Five and Ward Six line to Hayward, southerly by the centre line of Hayward from Hancock to Newport av and the centre line of Wilson av and its extension from Newport av to the Milton town line, westerly by the Milton town line, northwesterly by the Neponset river.

WARD SEVEN Shall be bounded and described as follows: easterly by Quincy bay from Webster to Furnace Brook pkway, southerly by the centre line of Furnace Brook pkway from Quincy bay to Hancock, westerly by the centre line of Hancock from Furnace Brook pkway to the present Ward Five and Ward Six line, northwesterly by the present Ward Five and Ward Six line from Hancock to Rawson rd, westerly again by the centre lines of Rawson rd and Faxon rd from the present Ward Five and Ward Six line to East Squantum, northwesterly again by the centre line of East Squantum from Faxon rd to Webster, northerly by the centre line of Webster from East Squantum to Quincy bay.

WARD EIGHT Shall be bounded and described as follows: northerly by Quincy bay from Furnace Brook pkway to Nut island, easterly by Weymouth Fore river from Nut island to Town river, southerly by the centre line of Town river from Weymouth Fore river to the canal, easterly again by the centre line of the canal from Town river to Southern Artery, southwesterly by the centre line of Southern Artery from the canal to Furnace Brook pkway, northwesterly by the centre line of Furnace Brook pkway from Southern Artery to Quincy bay.

BUYERS' AND SELLERS' DIRECTORY

Special Department of Classified Advertisements
Arranged According to Their Respective Lines of Business

Page

Automobiles, Accessories & Garages.....front cover, back cover, top lines-22-23-24
Automobiles—Springs 24
Banks .....back cover-3-26-27-28
Batteries 22
Beer 49
Book Binders 28
Builders' Materials 28
Bus & Steamship Agents..... 50
Cement 31
Chamber of Commerce.....top lines
Coal.....front cover, top lines, 28-29-30
Coke.....front cover, top lines, 28-29-30
Collections 30
Contractors—Builders 31
Contractors—General 31
Co-operative Banks 27-28
Cream 39-40
Crushed Stone 31
Department Stores 32
Directory Publishers ..... Y
Druggists 32
Electric Light & Power..... 32
Electrical Appliances 47
Electrical Contractors 33
Florists 33-34
Florists & Nurserymen 33-34
Fuel Oil .....top lines-28-29-30
Funeral Directors 2-34-50
Funeral Home 2-34-50
Fur Dealers 34
Furniture 35
Furniture Movers 35
Furniture Repairers & Finishers.... 35
Garages .....front cover, back cover, top lines, 22-23-24
Gas Companies 36
Greenhouses 34
Grocers .....back bone
Hardware 36
Ice—Dealers 37
Ice Cream 38
Insurance 38
Interior Finish.....front cover-28

Page

Investments.....back cover-26-27-28
Jewelers 38
Laundries 38
Lumber.....front cover-28
Markets .....back bone
Masons' Supplies 39
Men's Clothing & Furnishings..... 39
Milk & Cream 39-40
Mortgages 47-48
Motor Transportation 40
News Dealers 40
Newspapers 41-42
Oil—Fuel .....top lines-28-29-30
Oil—Range .....top lines-28-29-30
Opticians & Optometrists..... 43
Packaging—Machinery 43
Paint & Oil Dealers 36
Plumbing & Heating 44
Printers 45-46
Publishers 41-42
Radio 47
Radio & Home Appliances..... 47
Range Oil .....top lines-28-29-30
Ranges 35-36-47
Real Estate 47-48
Refrigerators 36-37-47
Restaurants 49
Sand 31
Scales 43
Ship Construction 4
Shoes 49
Steamship Agents 50
Storage Warehouse 50
Taxi Service 35
Tires 22
Tool Mfrs 50
Tourist Agencies 50
Transportation 40
Travel Agencies 50
Trust Companies .....back cover
Undertakers 2-34-50
Upholstering 35
Wall Paper 36
Washers 35-47
Water Coolers 37
Wood .....front cover, top lines-28-29-30

HOWARD MOTORS INC.

NASH—LAFAYETTE

DISTRIBUTORS FOR THE SOUTH SHORE

SALES & SERVICE

"To retain the GOODWILL of those whom we serve is the GOAL for which WE STRIVE"

84-86 Washington St. Quincy, Mass.

Tels. GRANITE 4800 — 4801

for Economical Transportation

CHEVROLET

SALES — PARTS — SERVICE

NORTH QUINCY GARAGE CO.

(DUGGAN BROS.)

Authorized Direct Dealers Also Good Used Cars Always in Stock

131 HANCOCK ST. ATLANTIC, MASS.

Tels. PREsident 1100 or 1101

A. C. SMITH & CO.

LUBRICATING SERVICE

Automobile Supplies

TIRES AND BATTERY SERVICE

AUTOMOBILE WASHING

117 BEALE ST. WOLLASTON, MASS.

Tel. GRANITE 9340

QUINCY MOTOR CO., Inc.

"The Live Ford Dealers"

PRODUCTS

Parts, Service and Sales Depts. Open Daily until 9 P. M.

School St. and Quincy Ave., Quincy, Mass. President 6500

KARL'S Auto Body Repair Company

INC.

Wrecked Cars Rebuilt.
Fenders Repaired.
Frames Straightened.
Welding.
Rear Housings Straightened Without Heat.

DUPONT DUCO REG. U.S. PAT. OFF. AUTHORIZED AUTO RE-FINISHING STATION

Front Axles Straightened on the Car Without Heat.
Tops Recovered.
Duco Refinishing.
Radiators Repaired & Rebuilt.
New Radiators.
Glass Set While You Wait.

Telephones Granite 8100 - 8101

23-25 GREENWOOD AVE. WOLLASTON, MASS.

DEPOT MOTORS

CHRYSLER — PLYMOUTH

11 VINTON AVENUE, BRAINTREE
TEL. CONN.

SMITH AUTO SERVICE

AT THE ABOVE ADDRESS

Specializing in Plymouth and Chrysler Service

TEL. CONN.

A Complete Service Under One Roof. First Class Work Guaranteed.

Walter's Auto Body Repair Co.

Specializing in
REBUILDING WRECKED BODIES
AND FENDERS

Chassis Straightening, Acetylene Welding, Brazing, Body Squeaks, Wood Work, Trimming, Tops Re-covered, Auto Glass Installed While You Wait

678 SOUTHERN ARTERY QUINCY, MASS.

TEL. GRANITE 4100

MERRITT O. WHITE, INC.

Franklin Air Cooled Cars

SERVICE SPECIALISTS ON

NASH and FRANKLIN CARS

78 WASHINGTON ST. QUINCY, MASS.

TEL. PRESIDENT 7205

AUTOMOBILES—SPRINGS

WOODWARD'S SPRING SHOP

COMPLETE STOCK OF SPRINGS

For All Cars, Trucks and Busses

RUSCO WOVEN LINING AND MOULDED LININGS

COMPLETE SPRING AND BRAKE SERVICE

Tels. PREsident 1334 - 1335 - 1336

63 CANAL STREET QUINCY, MASS.

"KEEP MOVING"

USE THIS MOTTO IN YOUR BUSINESS

THE SIGNS

over your door and on your wagons bring you some business, don't they? But they don't get the customer who does not chance to pass your way.

MAKE IT EASY FOR CUSTOMERS TO FIND YOU

by keeping your name displayed under the proper classifications in your

DIRECTORY

IT IS JUST WHERE THE PEOPLE LOOK WHEN THEY ARE READY TO DO BUSINESS

The cost of Registration substracted from the amount of business you get, will show you why the thousands of successful firms

Keep Their Ad in the Directories Year After Year

My Home Town First

A creed for the home-loving citizen

I BUY AT HOME

— because my interests are here.

— because the community that is good enough for me to live in is good enough for me to buy in.

— because I believe in transacting business with my friends.

— because I want to see the goods.

— because I want to get what I buy when I pay for it.

— because every dollar I spend at home works for the community in which I live.

— because the man I buy from stands back of the goods.

— because I sell what I produce here at home.

— because here I live and here I buy.

— because the man I buy from pays his part of the town, county, and State taxes.

— because the man I buy from helps support my school, my lodge, my church, my home.

— because when ill luck, misfortune, or bereavement comes, the man I buy from is here with his kindly greetings, his words of cheer, and his pocketbook, if need be.

(Reprinted from "Good Hardware")

Indorsed by

W. A. GREENOUGH CO., WILL FRANK DAVIS, Pres.

Directory Publishers for 73 Years

Member Quincy Chamber of Commerce
Member New England Directory Publishers Association
Member Association of North American Directory Publishers

QUINCY SAVINGS BANK

"A MUTUAL SAVINGS BANK"

Established 1845

1374 Hancock Street

Tels. GRAnite 0025 - 0026 - 0028

Deposits	**17,324,162.31**
Surplus	**2,032,568.11**

Bank Hours: 8:30 A. M. to 3 P. M.

Saturdays—8:30 A. M. to 12 M.

Deposits placed on interest the first business day of each month.

CLARENCE BURGIN, President

C. RODGERS BURGIN, Vice President

JAMES F. YOUNG, Vice President

ARTHUR R. STENGEL, Treasurer

ROBERT W. DAVIS, Asst. Treas.

Quincy Co-operative Bank

1372 HANCOCK STREET
QUINCY

BRANCH COLLECTION OFFICES:

Quincy Trust Co., 415 Hancock St., Norfolk Downs
The First National Bank of Boston, 50 State St., Boston

FRANK W. CRANE, President — FRANK A. REED, Treasurer
JAMES F. YOUNG, Vice President — LILLIAN A. MOODIE, Asst. Treas.
CHARLES W. MORETON, Asst. Treas.

New Shares in February, May, August and November

Banking Hours: 8.30 to 4. Saturdays 8.30 to 12
"Bank Day" First Wednesday of Each Month

Money Loaned to Build or Buy a Home

"The American Home the Safeguard of American Liberties"

Frederick H. Bishop, President — **Alfred H. Richards, Vice President**

The Wollaston Co-operative Bank

80 Beale Street, Wollaston

Chartered April 18, 1889.

Money to Loan on Real Estate and Advanced for Building. New Series of Shares in January, April, July and October. For information, Shares or Loans, Apply to **MILTON B. WIGGIN, Treasurer**

BOARD OF DIRECTORS

Charles S. Adams
Frederick H. Bishop
Charles A. Macfarland
Walter S. Pinkham
Rufus W. Poole
Charles W. Bailey
Clifton H. Baker
Elmon R. Johnson
Arthur W. Macfarland
Alfred H. Richards
August W. Munster
John S. Gwinn
Irving L. Shaw
Frank A. Marston
Norton H. Nickerson
Stanley H. Richards
Roy L. Sidelinger
Milton B. Wiggin
Myron N. Lane
Joseph E. Granahan

Office Hours: 8 a. m. to 3 p. m. Daily; Saturdays, 8 a. m. to 12 Noon.

Additional Hours: Bank Day, third Tuesday of each month, 8 a. m. to 9 p. m.; Monday preceding Bank Day, 8 a. m. to 6 p. m.; and Saturdays, 8 a. m. to 12 Noon.

BRANCHES OFFICES:

932 Old South Building, Boston
Granite Trust Company, 436 Hancock, Quincy

The Shipbuilders Co-operative Bank

24 GRANITE TRUST BUILDING, QUINCY
(President 7793)

A Sound Investment — A Systematic Saving Plan
A Convenient Way to Buy a Home

Invest In or Subscribe to Co-operative Bank Shares
Monthly Deposits $1 to $40 Mature at $200 to $8,000

SHARES ALWAYS AVAILABLE BANK DAY—SECOND FRIDAY
The Bank for Every Saver

BOOK BINDERS

A. T. RAMSAY & CO.

BOOK MANUFACTURERS

208-212 Summer Street, Boston, Mass.

Telephone HANcock 2363

Specializing in: Edition work, Directories, Novels, Schoolbooks, and Leather binding of all kinds.
Our Gilding Room, the largest in Boston, is always ready to serve the trade. Our Watchword Is:

QUALITY — COURTESY — PRICE — SERVICE

BUILDERS' MATERIALS

NORFOLK WOODWORKING CO.

Manufacturers and Dealers in

BUILDERS' FINISH, LUMBER, ETC.

CABINET WORK, DOORS, FLOORS, ETC.

LUMBER OF ALL KINDS

OFFICE and MILL 285 HANCOCK ST., QUINCY
Tels. Granite 8070 — 8071

COAL

GRANITE CITY COAL CO.

(G. CHERUBINI & SONS)

"Original Pocahontas" | ANTHRACITE & COKE | New River

FUEL OILS
For HOMES, FACTORIES and APARTMENTS

Office and Yard: 64 PENN ST., QUINCY Tels. GRA. 0888 - 0889

Telephones: Talbot 6310 - 6311 - 6312 Established 1872

FUEL AND RANGE OIL

D. J. CUTTER & CO.

NEW ENGLAND COKE CLEERCOAL

GUARANTEED COAL

420 Freeport Street Dorchester, Mass.

C. W. & G. W. NIGHTINGALE

EAST PENN STREET QUINCY ADAMS, MASS.

COAL—GRAIN—FUEL OILS

CHARCOAL, WOOD, N. E. COKE
POULTRY, RABBIT, DOG FOOD
CEMENT

Telephones: PREsident 1270 - 1271

AUTHORIZED DISTRIBUTORS OF

'blue coal' Franklin Coal Cleercoal

New England Coke

Cities Service Heating Oils

QUINCY COAL & FUEL OIL CO.

1520 HANCOCK ST. PREsident 0047

WESTERN COAL & ICE CO.

DEALERS IN

GUARANTEED COAL & COKE

15 Westwood Street Dorchester

For Service Call

GENEVA 6060

J. F. SHEPPARD & SONS, Inc.

NEW ENGLAND COKE
CLEERCOAL – READING
FRANKLIN

FUEL OIL

27 GRANITE ST., QUINCY 81 SHAW ST., BRAINTREE

QUINCY ADAMS COAL COMPANY

New River and Pocahontas Coal

Anthracite Coal, Coke and Fuel Oil

OFFICE AND YARD
Corner PENN and QUINCY STREETS
Telephone GRAnite 1733 QUINCY, MASS.

COLLECTIONS

Bonded Under Massachusetts Law

CAPITOL ADJUSTMENT BUREAU

Collections, Repossessions and Credit Investigations

WE BUY ACCOUNTS RECEIVABLE

Our dependability these past years has built our business.
Call Hubbard 6644 - 6645

619 WASHINGTON ST. BOSTON, MASS.

ADOLPH M. SCHWARZ, INC.

RICHARD R. SULLIVAN, Pres. FRANK M. PUGH, Treas.

COMMERCIAL COLLECTIONS

EVERYWHERE

19 MILK STREET BOSTON

HUBbard 3670 - 1 - 2 - 3

Ernest G. Smith, Pres. & Treas. Ralph A. Lundquist, Vice Pres.

CLARK & SMITH, Inc.

GENERAL CONTRACTORS

BUILDERS AND DESIGNERS OF INDUSTRIAL BUILDINGS AND FINE HOMES
COMPLETE LINE OF POWER EQUIPMENT FOR RENT
AIR COMPRESSORS — CONCRETE MIXERS — POWER PUMPS
ESTIMATES GRATUS

1372 HANCOCK ST. QUINCY, MASS.
TEL. GRANITE 8930

Residence Telephone: GRAnite 3969

C. L. HARLOW

BUILDER AND ROOFING CONTRACTOR
Since 1909

254 - 256 ARLINGTON ST. Telephone PREsident 7860
WOLLASTON

WHEELHOME TRAILER CO.

C. L. HARLOW, Manager
254 - 256 ARLINGTON ST. WOLLASTON, MASS.
Telephone PREsident 7860

CONTRACTORS—GENERAL

Telephone Braintree 1426 Residence Granite 1343

Old Colony Sand & Gravel Co.

Bank Sand and Gravel

For Brick, Plastering, Cement and Asphalt
ALSO LOAM AND FILLING FOR SALE

FRANCIS T. O'BRIEN, Prop.
Res. 166 Copeland St., Quincy

Office and Pit—Common St.
Off 245 Washington St.
BRAINTREE, MASS.

CRUSHED STONE

Old Colony Crushed Stone Co.

EUGENE R. ATWOOD, Treasurer and Manager

CRUSHED STONE
FOR
CONCRETE CONSTRUCTION :: ROAD BUILDING
Manufacturers of
AMIESITE — COLPROVIA — BITUMINOUS CONCRETE
For Paving Streets, Driveways, Sidewalks
Delivery by Truck or Railroad

OFF VERNON STREET QUINCY, MASS.
Telephones PREsident 0604, 0605, 7216

SHERIDAN'S

1495 HANCOCK ST. QUINCY, MASS.

TELEPHONE NUMBERS GRAnite 0114 0115

Sheridan's . . . Quincy's modern Department Store and Fashion center . . . . where qualities are dependable, styles in good taste, and prices moderate. . . . . .

FINEST QUALITY FURNITURE

DRUGGISTS

Gordon Murray Pharmacy

L. G. MURRAY, Prop.

Well Qualified and Well Recommended for Prescription Work

Our Coffee Frappes Have Made Our Fountain Famous

1537 HANCOCK STREET, QUINCY, MASS.

TEL. PREsident 1517

ELECTRIC LIGHT & POWER

LOWER · COST

AT NO SACRIFICE IN EFFICIENCY

The steady decline in the cost of electric service has not brought with it any sacrifice in efficiency. Whether you use much or little, electrical energy is always there.

QUINCY ELECTRIC LIGHT AND POWER CO.

Electric
1533 HANCOCK STREET
QUINCY CENTER

NEW ENGLAND POWER ASSOCIATION

Shop
TELEPHONE
GRANITE 8390

Tel. Granite 4229

FRANK H. FOSTER
Res. Tel. Blue Hill 4576

MacKENZIE & FOSTER

Electrical Contractors

LIGHT, HEAT & POWER

Fixtures and Supplies
General Electric Motors

Motor Repairs
Everything Electrical

3 CLIVEDEN ST. QUINCY, MASS.

WALTER THURBER

Electrical Contractor

WILL WIRE YOUR

HOME, FACTORY OR STORE

HIGH GRADE WORK

Motor Wiring and Repairs

214 HIGHLAND AVE. WOLLASTON

Tel. President 5681

FLORISTS

"Say it with Flowers—Say it with Ours"

Every city has some outstanding Florist. In Quincy it's **PATTERSON'S.** Flowers and Plants of fresh and fragrant beauty for every occasion. A decorative service unexcelled. **PATTERSON'S** service takes care of every floral need, whether planned ahead or necessary of fulfilment on short notice.

Flowers Delivered by Telegraph
Anywhere in the World

Patterson's Flower Store

ELSIE M. PATTERSON, Proprietor

1259 Hancock St., Quincy

Telephones: PRE. 2054 and GRA. 0392-W

PATTERSON GREENHOUSES

OWNED AND OPERATED BY WILLIAM J. PATTERSON

Personal Service

"Say it with Flowers"

Delivery Anywhere

HOME GROWN PLANTS AND FLOWERS

WEDDING DECORATIONS AND FUNERAL FLOWERS

GREENHOUSES: 100 SOUTH CENTRAL AVENUE. Tel. GRAnite 7995-W
Residence and Mail Address: 225 SOUTH CENTRAL AVENUE. Tel. GRAnite 7995-R
WOLLASTON, MASS.

FUNERAL DIRECTORS

BERNARD A. RUSSELL

Director of Funerals

Complete Funerals $125 to $975

(NON-SECTARIAN)

RUSSELL FUNERAL HOME

644 HANCOCK ST. WOLLASTON, MASS.

Telephone: GRAnite 7423

FUR DEALERS

QUINCY FUR SHOP

FURS EXCLUSIVELY

NEW COATS, JACKETS AND SCARFS

FURS REPAIRED, REMODELLED, RELINED

At Lowest Possible Prices. All Work Fully Guaranteed.

STORAGE FOR FURS

RATE 2%

INCLUDES INSURANCE,
Also DRUMMING & GLAZING

1249 HANCOCK ST. Tel. Gra. 8569

THE CLASSIFIED LISTS
in the
CITY DIRECTORY
Are the Most Reliable
Buyers' and Sellers' Directory
on Earth

South Shore's Best Home Furnishers

The Finest and Most Complete Showing of Better

FURNITURE — BEDDING — RANGES — RUGS — RADIOS

Kincaide's Budget Plan Available on All Purchases

KINCAIDE'S

1609 HANCOCK ST. Tel. PRES. 2345

We Always Carry a Fine Showing of

SIMMONS BEDS, SPRINGS, AND MATTRESSES

ARMSTRONG LINOLEUM, BIGELOW SANFORD RUGS

Carey's

SINCE 1868

Furniture — Bedding — Rugs — Linoleum — Radios — Lamps

1-3 GRANITE STREET, QUINCY

Tel. GRAnite 3780 Also South Boston and Brighton

FURNITURE MOVERS

PADDED VANS CRATING

INSURED SERVICE SHIPPING

F. B. RICH & SONS

PACKERS AND MOVERS

FURNITURE STORAGE TAXI SERVICE

Office Tels.: Granite 5352—0085; Res. Tels.: Granite 4937—5894

3 BILLINGS ROAD NORTH QUINCY, MASS.

Weekly Trips to New York, Philadelphia, Maine, New Hampshire & Vermont

FURNITURE REPAIRERS & FINISHERS

W. T. ARNOLD

Art Store

Upholstering, Polishing and Cabinet Work

PICTURE FRAMING PICTURES

ANTIQUE FURNITURE

14 REVERE ROAD Tel.: GRAnite 1068-W

Phone Granite 8700 for the Answers to Every Heating Problem

If it's done with heat, you can do it better with Gas—for Gas, the better fuel, is clean, controlled, and economical. It answers every purpose where heat is needed for home or business, shop or factory. When you want modern automatic gas appliances, call Granite 8700—or come in. Upon request, estimates and specifications will be given you without obligation.

- Modern Gas Ranges
- Gas Water Heaters
- Gas Refrigerators
- Gas Laundry Dryers
- Gas Ironers
- Gas Heaters and Furnaces
- Gas Hotel Equipment
- Gas Garbage Burners

QUINCY DIVISION

Boston Consolidated Gas Company

1370 HANCOCK STREET GRANITE 8700

HARDWARE

CHARLES A. MacFARLAND ARTHUR W. MacFARLAND

Established 1882

J. MacFARLAND & SON

BUILDERS' HARDWARE, PAINTS & OILS

Painters' Supplies, Drain Pipe, Fertilizer, Seeds, Large Assortment of Window Glass. Kitchenware.

Radio Batteries Sporting Goods

9 BROOK STREET WOLLASTON, MASS.

Tel. Granite 0042

SOUTH SHORE HARDWARE CO.

(Formerly Pill Bros. Quincy Store)

Builders' Hardware — Wall Paper

Painters' Supplies—Window Glass
Fertilizers—Seeds—Garden Equipment

Paints and Varnishes Roofing Materials

1620 HANCOCK ST. QUINCY

Telephone PREsident 0641

FREE DELIVERY

For Air Conditioned Refrigeration

Use **ICE**

Give Your Food 3 Way Protection

1 Air Purification

2 Correct Humidity

3 Constant Cold

GRANITE CITY ICE CO., INC.

550 Adams Street 83 Penn Street

QUINCY, MASS.

Tel.: PRES. 2400 — 2401 — 2402

We Sell **COOLERATOR & EVERCOLD Air Conditioned REFRIGERATORS**

Investigate Before You Invest

HOWARD JOHNSON'S
Home Made Ice Cream

WOLLASTON BEACH, REVERE BEACH, NANTASKET BEACH, CAMBRIDGE, W. PEABODY, N. PEMBROKE, STOUGHTON, SCITUATE, WESTWOOD, RANDOLPH, CITY POINT, WEYMOUTH, MONTELLO, WHITMAN, N. ATTLEBORO, QUINCY

HOWARD D. JOHNSON CO., Inc., 93 BEALE ST., WOLLASTON

PREsident 2296—2297

INSURANCE

IF YOU WANT INSURANCE

OF ANY KIND OR DESCRIPTION—CALL

THOMAS S. BURGIN, INC.

GRA nite 3000

Only the Best Companies are recommended for your consideration.

STOCK OR MUTUAL

24 ADAMS BLDG. 1364 HANCOCK ST., QUINCY

JEWELERS

HOMER'S *of* QUINCY

Established 1884

Diamond Importers, Jewelers and Platinumsmiths

GRANITE TRUST BLDG. QUINCY, MASS.

Telephone GRAnite 9421

Certified Watch Repairing

LAUNDRIES

OLD COLONY

PRES. 5000

LAUNDERERS
CLEANSERS

South Shore's Finest

F. H. CRANE & SONS, INC.

30 LIBERTY ST., QUINCY, MASS.

Mason Supplies — Wholesale Groceries

Flour

Hay — Grain — Fertilizers

Telephone PREsident 1800

MEN'S CLOTHING & FURNISHINGS

WALTER MAIN'S

Men's Store

1361 HANCOCK ST. - QUINCY

TUXEDOS AND ACCESSORIES FOR HIRE TEL. GRA. 5551

MILK & CREAM

A Whiting Creamery

AT YOUR DOOR

Our Delivery Service brings to your door every morning

MILK — CREAM — BUTTER

Of the Highest Obtainable Quality

WHITING MILK COMPANIES

Quincy Branch, 53 Massachusetts Ave.
Tel. PREsident 1610

WHITING'S ICE CREAM—Prospect 1600

City Directory Service!

YOU can increase your sales with publicity—and you can get constant publicity by the use of your City Directory where you will find the latest complete list of your customers, prospective or otherwise.

THAT CREAMY MILK

Walker Gordon's
Certified Milk Products
Grade A Milk
Family Milk
Cream
Retail and Wholesale

Deliveries in Hingham, Quincy, Dorchester, Milton, Weymouth, Braintree, Randolph, Hull, Nantasket, Cohasset and Scituate, Rockland-Abington Hanover

50 FRENCH ST., NO. QUINCY, MASS.
Granite 8000

MOTOR TRANSPORTATION

Tel. GRANITE 8743 ESTABLISHED 1915

G. Cherubini & Sons
MOTOR TRANSPORTATION

Daily Trips to Boston Platform & Dump Trucks

12 Lancaster Street Quincy, Mass.

NEWSDEALERS

GALLAGHER NEWS AGENCY

Agents for Boston and Quincy Newspapers

Home Delivery Newspaper Service

BOSTON GLOBE
BOSTON AMERICAN
BOSTON POST
DAILY RECORD
QUINCY EVENING NEWS
TRANSCRIPT

13 DEPOT STREET Opp. QUINCY R. R. STATION

BRANCHES:

NORFOLK DOWNS
20 Billings Road

WOLLASTON
2 Brook St.

ATLANTIC
94 Sagamore St.

Telephones PRE 1080 - 1081 - 1082 — Connects All Branches

YOU MAY NEED
GLASSES
TO READ THIS

But you don't need them to see that the ads in your City Directory are read, and can be found when the goods are needed. Indexed by the classified headings, it enables one to find you without asking your competitor where you are located.

Quincy Evening News

Downtown Office:
Saville Street and Saville Row

Plant:
290 Washington

Private Exchange Connecting All Departments
GRANITE 8400

An A. B. C. (Audit Bureau of Circulation) Newspaper

The Daily Newspaper in Quincy having:
UNITED PRESS SERVICE
N. E. A. FEATURES
COMPLETE LOCAL NEWS COVERAGE

if
You have something to sell
You have something to rent
You need help
You want a job

Use Quincy Evening News Classified Ads

Call
GRANITE 8400

Recognized as one of the best "made-up" newspapers in Massachusetts . . . .

Quincy Evening News

Ninety-Eight Years
Alive to the Best Interests
Of the Community

The Quincy Patriot.....1837
Quincy Daily Ledger.....1890
Quincy Patriot Ledger.....1916

Ever and All
for Quincy

Established on a Sound Policy of Integrity to Its Readers
With a Background of Ninety-Eight Years of Successful Progress

THE

Quincy Patriot Ledger

(QUINCY EVENING TELEGRAM)

The Home Daily For the South Shore

Published Every Afternoon Except Sundays and Holidays by the

Geo. W. Prescott Publishing Co., Inc.

13-19 Temple Street, Quincy, Mass.

Locally Owned—With All Its Interest Centered in Its Home Territory—Quincy and Norfolk County

LARGEST IN CIRCULATION GREATEST IN PRESTIGE

A Welcome Visitor Each Evening in Over 10,000 Homes

State, National and World News by
International News Service
Members of the Audit Bureau of Circulation

It is the character of the Quincy Patriot Ledger as a newspaper that has made it a staple factor in the home life of Quincy residents—new and old—down through the years since its establishment in 1837.

The Quincy Patriot Ledger Has and Holds Public Confidence

IT HAS ACCURACY, CHARACTER, STAMINA

A Clean, Wholesome Local Newspaper

Telephones GRAnite 0424—0425—0426

H. D. COLE

OPTOMETRIST OPTICIAN

Prescriptions Filled — Broken Lenses Replaced

OPTICAL GOODS

7 DEPOT STREET, Opp. City Hall QUINCY, MASS.

Telephone PREsident 0974

WILLIAM D. MICHAEL, O. D.

Optometrist — Opticians

COMPLETE OPTICAL SERVICE

EYES EXAMINED PRESCRIPTIONS FILLED

1516 HANCOCK ST., QUINCY

Tel.: Office—PREsident 6735 Tel.: Res.—BRAINTREE 1778

PACKAGING—MACHINERY

PNEUMATIC SCALE

PACKAGING AND BOTTLING MACHINERY

Main Office and Factory, Norfolk Downs, Mass.

Branch Offices in Leading Cities

CARTON
Sealing, Lining,
Filling and Weighing
Wrapping Machines

Foremost Builder of
Tea Ball Machines
Shoe Box Equipment
Special Machinery

BOTTLE AND JAR
Cleaning, Filling,
Capping,
Labeling Machinery

PNEUMATIC SCALE CORPORATION, LIMITED

TRADE WITH THOSE WHO THINK ENOUGH OF YOU TO MAKE IT EASY FOR YOU TO FIND THEM

These Advertisers merit your patronage. They agree to give you service and satisfaction and have made your path to their door as smooth as possible.

The Bradford Price Book

FOR THE

Plumbing and Heating Trades

WILLIAM A. BRADFORD, Compiler and Publisher

11 MAPLE STREET QUINCY, MASS.

Tel. PREsident 1870

HIBBETT PLUMBING CO.

28 CHESTNUT ST. QUINCY, MASS.

Tel. PREsident 0390

LICENSED MASTER PLUMBERS

EXPERT HEATING ENGINEERS

OIL AND GAS BURNER AGENTS

Remember — When You See

THE GREEN

"O"

It stands for Quality, and Service

in Directory Publishing

W. A. GREENOUGH CO.

WILL FRANK DAVIS, Pres.

79 CAMBRIDGE STREET

At the Sign of the Green "O" CAP. 0657

Telephone PREsident 7171 Raised Printing a Specialty

"Quincy's Most Modernly Equipped Printing Plant"

PRINTERS
DESIGNERS
PUBLISHERS

FRANKLIN
PRINTING
SERVICE
QUINCY
MASS.

ADVERTISING
AND SALES
PROMOTION

PLANT AND OFFICE:
163 ROBERTSON STREET : QUINCY, MASS.
— Union Shop —

THE GOLDEN PRINT

DISTINCTIVE PRINTERS

86 ROBERTSON STREET

QUINCY, MASS.

President 2423

GRANITE CITY PRINT

14 MAPLE STREET
Savings Bank Bldg. (Basement), Quincy

We Solicit Your Patronage

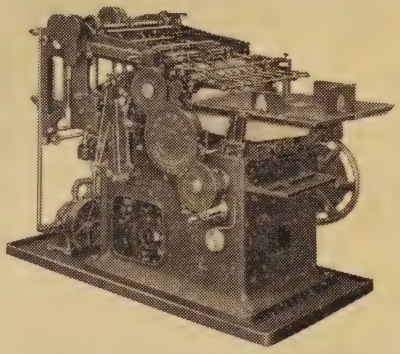

Nine Presses

SERVICE — QUALITY — SATISFACTION

You are requested to visit our plant and see our equipment and work in process.

20th Year Telephone PRE. 5962

Telephone PREsident 1587

THE KERRIGAN PRINT

Dependable Printing Service

132 WATER STREET
QUINCY, MASS.

J. J. KERRIGAN, Prop.

THE PRESIDENT PRESS

Distinctive Printing

7 BIGELOW STREET
QUINCY, MASS.

HARRY G. MARCH

Authorized

Radio Ranges Refrigerators

GENERAL ELECTRIC

Washers Ironers Appliances

HOME APPLIANCE DEALER

Stromberg-Carlson, General Electric and Atwater Kent Radio
Service and Repairing on All Makes

1590 HANCOCK STREET QUINCY, MASS.

REAL ESTATE

W. T. DONOVAN REAL ESTATE AUCTIONEER

Insurance of Every Description

Money for First and Second Mortgages. Construction Loans. Surety Bonds.

NOTARY PUBLIC

Established 1911 — 24 years of

Prompt Efficient SERVICE Courteous Dependable

Has Produced Satisfactory RESULTS for Discriminating Clients

Registered Broker Member Massachusetts Real Estate Exchange

Tel. PRE. 5800

Room 12 ADAMS BLDG. 1356 HANCOCK ST., QUINCY

You Invest in Real Estate to Gain.
Our Experience Is Worth Your Consideration.

GREENLEAF REAL ESTATE AGENCY

J. E. McNULTY

HOUSES FOR SALE AND TO LET

Speculators — Developers

12 GREENLEAF ST. QUINCY, MASS.

Tel. PRESIDENT 0536

AARON HOBART

REAL ESTATE - MORTGAGES

Rentals — Property Management

Appraisals

GRANITE TRUST TOWER

TELEPHONE GRA. 7146 ROOM 82

M. R. LYONS

Real Estate — Insurance — Mortgages
Rentals — Care of Estates

Established 1921
REGISTERED BROKER
Member Massachusetts Real Estate Exchange
ROOM 2, 1359 HANCOCK ST. QUINCY, MASS.
Telephone PREsident 0788

PROPERTY MANAGEMENT **"SearS"** INSURANCE OF ALL KINDS

REAL ESTATE SERVICE

Wollaston Theatre Building
12 Beale Street, Wollaston
Telephone: GRAnite 2826

EDWARD H. HARRIET W.

REAL ESTATE
INSURANCE
MORTGAGES

QUINCY, MASS.

TEL. GRA. 7982 APPRAISALS

FRANKLIN J. BUCKLEY

SOUTH SHORE REAL ESTATE

Property Management

Homes — Farms — Mortgages — Rentals
Summer Homes

618 HANCOCK ST. WOLLASTON

Special Dinners on Appointment Choice Liquors

ROMAN CAFE

ITALIAN AND AMERICAN FOOD

Full Line of First Grade Ale, Lager and Wine

WE SERVE PIZZA NAPOLETANA

478 WASHINGTON ST. QUINCY, MASS.

Corner Southern Artery Telephone GRAnite 5908-M

Mrs. Bertha H. Peterson, Prop.

The Silver Ship

Home Cooking ✣ Fine Pastry

Delicious Ice Cream

WE DO CATERING

15 BEALE STREET WOLLASTON, MASS.

Opposite Wollaston Theatre

OUR MOTTO — CLEANLINESS, QUALITY, SERVICE

Thompson's Lunch, Inc.

LUNCH
1269 HANCOCK ST.
Tels. Granite 2356 and 2643

DINING ROOM
1275-1277 HANCOCK ST.
Tel. President 1261

Our Breads, Rolls and Pastries are
baked in Our Modern Sanitary Daylight Bakery

FAXON BLOCK QUINCY SQUARE

SHOES

MOORHEAD'S

FOR WOMEN
Enna Jettick
Foot Delight
W. B. Coon

FOR MEN
Heywood
Bass Work Shoes
Matrix

Children's Shoes carried in widths
Also Bass Rangeley Moccasins
Daniel Green Felt Slippers

FOR THE WHOLE FAMILY

Best Ever Slippers for Men and Women
Ball Band Rubbers

A GOOD PLACE TO BUY GOOD SHOES

1547 HANCOCK ST. QUINCY, MASS.

Kincaide's Storage Warehouse

EST. 1895

Storage for Household Furniture, Trunks, Pianos, Etc.

Storage Rooms $4 to $8 Monthly

1 COTTAGE AVENUE, AT 1500 HANCOCK STREET

Tel. GRANITE 3827 QUINCY

TOOL MFRS

Vulcan Tool Manufacturing Co.

HIGH GRADE

GRANITE WORKING TOOLS

CONTRACTORS' PICKS

SEWER TOOLS SUPPLIES

OFFICE and WORKS

41 LIBERTY STREET QUINCY, MASS.

Telephones PREsident 0510—0511

TOURIST AGENCIES

C. F. CARLSON TOURIST AGENCY

AUTHORIZED STEAMSHIP AGENT

BUS TICKETS TO ALL POINTS IN UNITED STATES

Steamship Tickets and Tours at Published Tariff Rates

TRAVELERS CHECKS MONEY ORDERS FOREIGN DRAFTS

TELEPHONE: GRANITE 0051

8 Depot Street Near Quincy Depot

UNDERTAKERS

GENEVA 7200 ESTABLISHED 1862

R. & E. F. GLEASON CO.

Funeral Directors

335 Washington Street Dorchester, Mass.

Common Sense

About City Directory Circulation

The true value of advertising circulation is **circulation consulted.**

To be exact by actual survey in twenty-four average American cities by actual count each city directory averaged three and one-half consultations for each business day.

To be conservative we will eliminate the sixty Sundays and Holidays when no tests were made.

For every thousand directories sold there will be an average of three and one-half daily consultations for each book for **three hundred and five days,** therefore—

$$1000 \times 3\tfrac{1}{2} \times 305 =$$

1,067,500

Consultations or Circulation Consulted

ABBREVIATIONS

ab above
acct accountant
adv advertising
A M E African Methodist Episcopal
agt agent
Am American
appr apprentice
apts apartments
archt architect
assn association
asso associate
asst assistant
atdt attendant
auction auctioneer
auto automobile
av avenue
B Boston
Bapt Baptist
bdgh boarding house
bel below
bet between
bey beyond
bgemn baggageman
bkbndr bookbinder
bkpr bookkeeper
bldg building
bldgmtls building materials
bldr builder
blk block
blksmith blacksmith
blvd boulevard
brklyr bricklayer
Bway Broadway
c or cor corner
C S Christian Science
cabtmkg cabinet making
cabtmkr cabinet maker
capt captain
carp carpenter
cash cashier
chf chief
ch church
chauf chauffeur
cir circle
civ eng civil engineer
clk clerk
clnr cleaner
clo clothing
Co Company
collr collector
com mer commission merchant
com trav commercial traveler
Coml Commercial
comr commissioner
comp compositor
compt comptometer
cond conductor
confr confectioner
cons consulting
contg contracting
contr contractor
cor corner
cors correspondent
cres crescent
ct court
ctr cutter
dep deputy
dept department
dicta dictaphone
dist district
div division
dlr dealer
do ditto
dom domestic
drftsmn draftsman
drsmkr dressmaker
e or E East
elec electrical
elect electrician
electro electrotyper
elev elevator
embdr embroiderer
emp employee
emp agcy employment agency
Eng engine
eng engineer
engr engraver
Epis Episcopal
est estate
exch exchange
exp express
extn extension
fcy gds fancy goods
fl floor
fore foreman or forewoman
frt freight
ft foot
ftr fitter
furn furniture
furn rms furnished rooms
furngs furnishing goods
gdnr gardener
gds goods
gen general
gro grocer
h house
hd hand
hdw hardware
hgr hanger
hkpr housekeeper
hlpr helper
hosp hospital
hrdrsr hairdresser
hts heights
imptr importer
inc incorporated
ins insurance
insp inspector
instr instructor
insts instruments
int rev internal revenue
jan janitor
jr junior
jwlr jeweler
kpr keeper
la lane
lab laborer
ldgh lodging house
lea leather
lino linotype operator
litho lithographer
lndy laundry
Ltd Limited
Luth Lutheran
lwyr lawyer
MD physician
mach machinist
machy machinery
mar marine
math mathematical
mdse merchandise
mfg manufacturing
mfr manufacturer
mgr manager
mkr maker
mkt market
mldr molder
mlnr milliner
mlnry millinery
mono monotype opr
msngr messenger
mstr master
mtlwkr metal worker or sheet metal worker
mtls materials
mtrmn motorman
mus music
musn musician
mut mutual
mvrs movers
N North
nr near
news newspaper dealers
opp opposite
opr operative
PO Post Office
pass passenger
pat patent
pdlr peddler
pharm pharmacist
photo photographer
phys physician
pk park
pkr packer
pl place
plmbg plumbing
plmbr plumber
plstr plasterer
pntg painting
pntr painter
pract practitioner
pres president
prin principal
prntg printing
prntr printer
prod produce
prof professor
prov provisions
prsfdr pressfeeder
prsmn pressman
ptrnmkg patternmaking
ptrnmkr patternmaker
pub publisher
purch purchasing
R room
R C Roman Catholic
r or res resides
rd road
rdr reader
rep representative
resv reservation
ret retail
rmnts remnants
rpg repairing
rpr repairer
rstr restaurant
RyMS Railway Mail Service
s or S South
sales salesman or saleswoman
san sanitary
sav savings
sch school
seam seamstress
sec secretary
2d hd gds second hand goods
sergt sergeant
shoer horseshoer
shpr shipper
soc society
solr solicitor
SS Southside
sq square
sta station
sten stenographer
stereo stereotyper
stmftg steamfitting
stmftr steamfitter
supt superintendent
supvr supervisor
SW Southwest
tchr teacher
tel opr telephone operator
teleg telegrapher
ter terrace
tkg trucking
tlr tailor
tlrg tailoring
tmg teaming
tmstr teamster
tndr tender
treas treasurer
undtkg undertaking
undtkr undertaker
USA United States Army
USCG United States Coast Guard
USMC United States Marine Corps
USN United States Navy
Unit Unitarian
Univ Universalist
uphol upholsterer
upholg upholstering
v-p vice president
var variety
vet veterinary
vulc vulcanizer
w or W West
Wash Washington
wbf wharf
whol wholesale
wid widow
wkr worker
Wm William
ydmstr yardmaster

GREENOUGH'S
QUINCY DIRECTORY
1935

Copyright, 1935, W. A. Greenough Co., Boston, Mass.

ABBREVIATIONS

For complete list see page 52.

Arl, Arlington; BH, Blue Hills reservation; Bline, Brookline; Br, Brockton; Bra, Braintree; Camb, Cambridge; CJHS, Central Junior High School; Dor, Dorchester; ENC, Eastern Nazarene College; G, Germantown; HN, Houghs Neck; HP, Hyde Park; HU, Harvard University; JP, Jamaica Plain; MIT, Massachusetts Institute of Technology; NQ, North Quincy (formerly Atlantic); NQHS, North Quincy High School; QFD, Quincy Fire Department; QHS, Quincy High School; QPJHS, Quincy Point Junior High School; Ros, Roslindale; Rox, Roxbury; S, South; Som, Somerville; SJHS, South Junior High School; Sq, Squantum; Wey, Weymouth; Win, Winchester.

☞ The telephone numbers are added where requested and available. All telephone numbers are in GRANITE Exchange unless otherwise noted.

ABBREVIATIONS OF GIVEN NAMES

Abraham	Abr	Charles	Chas	James	Jas	Robert	Robt
Alexander	Alex	Daniel	Danl	Joseph	Jos	Samuel	Saml
Alfred	Alfd	Edward	Edw	Katherine	Kath	Solomon	Sol
Archibald	Arch	Elizabeth	Eliz	Margaret	Margt	Stephen	Steph
Arthur	Arth	Eugene	Eug	Michael	Michl	Theodore	Theo
August	Aug	Frederick	Fredk	Patrick	Patk	Thomas	Thos
Benjamin	Benj	George	Geo	Richard	Richd	William	Wm
Catherine	Cath						

Aalto Aili nurse 114 Whitwell r144 do
Aalto Annie M cook 1144 Furnace Brook pkway
Aalto Herman K (Fannie) lab h347 Granite 4610
Aalto Kusti (Ida) carp h38 Morton
Aaltonen Frank (Rauha) mgr h64 Town Hill
Aaltonen Kullervo T clk 32 Copeland r64 Town Hill
Aaltonen Saine Mrs h23 Nelson
Aaron Herman J (Alvina M) mgr 45 Hancock h31 Bay State rd 4275R
Aaronson see Aronson
Abad Alice clk r34 Brook rd
Abad Santiago (Dolores) stonectr h34 Brook rd
Abate Angelina (wid Domenico) shoe wkr h413 Willard
Abate Attilio E (Ida) hlpr 7 Douglas h17 do
Abate Aurelia Mrs h415 Willard
Abate Eda (wid Chas) r56 Taber
Abate Julia M bkpr r415 Willard
Abbiatti Edna M tchr Danl Webster sch r99 Verchild 0094M
Abbiatti Emily (wid Jeremiah) h99 Verchild 0094M
Abbiatti Naomi J sec 1372 Hancock R5 r99 Verchild
Abbiatti Ruth J tchr T B Pollard sch r99 Verchild 0094M
Abbiatti Tecla M sten 57 Wash r99 Verchild 0094M
Abbott Alfd H (Ethel) clk h195 Warren av 0583J
Abbott Alley stonectr r17 DesMoines rd
Abbott Arth E chauf r49 Longwood rd
Abbott C Marshall student ENC r23 E Elm av
Abbott Chas L (Marion L) brakemn h358 E Squantum
Abbott Charlotte E r49 Longwood rd
Abbott Charlotte W Mrs h49 Longwood rd 3162R
Abbott Dorothy r30 W Elm av
Abbott Eliz P student r25 Muirhead
Abbott Francis W sales 53 Mass av h325 Southern Artery
Abbott Geo A r49 Miller Stile rd
Abbott Hardy A (Florence A) hdw h88 Narragansett rd 8973
Abbott Howard B (Muriel M) meter rdr h39 Sachem 8987M
Abbott Howard L student r39 Sachem
Abbott Irene V maid 25 Samoset av
ABBOTT LAWRENCE H (Ethel R) Sec-Treas Granite City Ice Co Inc 550 Adams and 83 Penn h6 Neponset rd Tel GRA 7197
Abbott Lewis M pres Granite City Ice Co Inc 550 Adams and 83 Penn h550 Adams 1335
Abbott Mary W (wid John W) h59 Harding
Abbott Nathaniel W (Ruth L) pilot h30 W Elm av
Abbott Rachael L (Mrs Francis W) died Aug 3 1934
Abbott Ruth (wid Harry F) h25 Muirhead 1599M
Abbott Steph Mrs h21 Janet rd
Abbott Wm A (Nellie A) mtrmn 954 Hancock h86 Butler rd 3700W

QUINCY CHAMBER OF COMMERCE
INFORMATION BUREAU
1535 Hancock Street Tel. PRE. 1480

Abbott Wm R clk r25 Muirhead
Abbott's rstr 516 Adams 0127
Abdallah Abr (Bella) shoewkr h57 Winter
Abdallah Fred auto mech r57 Winter
Abdelnour Rasheed mgr 67 Hancock r at Rox
Abdulnour Jos lab r123 Chubbuck
Abele Edw J r143 Manet av
Abele Geo W (Lora H) lwyr 1400 Hancock R83 Pre 0286 h103 Greenleaf 0535
Abele Trescott T tchr NQHS r118 Merrymount rd 0366M
Abell Carlisle student r189 Norfolk
Abell Doris r189 Norfolk
Abell Walter P (Prudence) lwyr h189 Norfolk 3658R
Aberdeen Granite Works (Jos Walker) 79 Arthur 4254
Aberdein Alex (Emeline M) pntr h9 Franklin pl
Abigail Adams Lodge No 11 ICofA Mrs Cath Cotter pres Mrs Rose Drohan sec meet 1st and 3d Tues 30 Franklin
Abigail Phillips Chapter DAR Mrs Grace M Seymour regent 283 Highland av meet at homes of members 3d Mon
Abrahamson Jos H (Lillian M) carp h87 Bartlett 1495M
Absalom Carroll T (Eva H) sales h51 Faxon rd
Absalom Grace H r51 Faxon rd
Absalom Lois D r51 Faxon rd
Acciavatti Angelina R (wid Tomasso) h40 Mt Ararat rd
Acciavatti Emidio lab r40 Mt Ararat rd
Acebo Leona (wid Jose) h34 Grossman
Achison Ruth E supvr h58 Holmes apt 5
Acker Annie L r15 Roselin av
Acker Aug G (Mary E) clk h15 Roselin av
Acker Burns D (Ethel M) stonectr h22 Nilsen av
Acker Carl A sten r15 Roselin av
Acker Edna F clk r15 Roselin av
Acker Ethel G sten r15 Roselin av
Acker Fredk G (Mary J) boatbldr h51 Amesbury 7759R
Acker Harold G student r51 Amesbury
Acker Herbert W clk r15 Roselin av
Acker Lawrence N (Helen M) chauf h152 Fayette
Acker Purney clk r170 Holbrook rd
Acker Ralph H clk r15 Roselin av
Acker Robt L (Kath P) R R eng h18 Warwick 7639M
Ackerly Alonzo C chauf h432 Sea 5740W
Ackerly Janet M (Mrs Alonzo C) died Jan 19 1934
Ackerly Wm B chauf r432 Sea
Ackerman Bessie (wid Arth) r9 Norton rd
Ackerman Harry (Kath) furn 36 School Pre 1032 h7 Belmont
Ackers Wm M (Mary J) jan 47 Wash h179 Upland rd apt 13 Gra 1892R
Acorn Chas R lino r31 Wollaston av
Acorn Ronald L h73 Fenno apt 14
Acorn Sarah Mrs r31 Wollaston av
Acorn Wm B tchr SJHS r at N Weymouth
Acorn Wm F (Marie A) driver h1141 Sea 6309J
Acres Chas chauf 33 Weston av r at EB
Acton Wayne student ENC r23 E Elm av
Adair Donald W (Grace) chauf rear 95 Beale r61 Woodbine
Adair Mark W (Ruth B) mgr h2 Hamden cir 3081M
Adair Thos D jr (Mabel W) asst supt h27 Newbury av 6224J
Adam Leslie H student r329 Belmont
Adam Ralph T auto mech r329 Belmont
Adam Wm (May E) steelwkr h329 Belmont 7928M
Adams Academy Bldg 8 Adams and 1135 Hancock
Adams Ada E Mrs sales 618 Hancock h114 Hillside av
Adams Agnes S r104 Davis
Adams Alex (Bertha F) plmbr h356 W Squantum
Adams Alfd F (Nellie F) sales h21 Edwin 1578W
Adams Amy E supvr drawing pub schs h at Newton
Adams Annie M (wid Wm) r43 Lafayette
Adams Arcade 1479 Hancock
Adams Archie riveter h421 Furnace Brook pkway 9106R
Adams Arth L (Myrtle I) pntr r32 Calumet 2064M
Adams Augustin D (Maude) carp h171 Manet av
Adams Bldg 1354-1366 Hancock and 1-7 Temple
Adams Chas H (Priscilla K) elect h30 Miller Stile rd 8483M
Adams Chas M (Ada E) sales 618 Hancock h114 Hillside av 4392
Adams Chas S (Frances G) phys 62 Brook h do Pre 6063
Adams Chester B (Jean T R) carp h316 Farrington
Adams Christine hkpr 65 Dorchester
Adams Dorothy r16 Arnold
Adams Earl R (Mildred I) shipwkr h63 Avalon av
Adams Edna maid r118 Franklin av
Adams Edwin food products B h105 Edwin
Adams Eliz O pres 135 Adams r at Lincoln
Adams Esther R r110 Monroe rd
Adams Fern L (wid Louis) r105 Whitwell
Adams Florence E r71 Hamilton av
Adams Frances tchr r62 Brook
Adams Frances E chf clk 1229 Hancock r at Dor
Adams Franklin J (Gladys I) asst mgr 18 Chestnut h16 Woodward av
Adams Fredk W (Marion H) sales 465 Wash h10 Newhall
Adams Gale E (Agnes E) fore h273 Atlantic 1851W
Adams Geo A (Anne I) plmbr h35 Parker
ADAMS GEORGE E (Gladys H) Lawyer 1245 Hancock Rooms 9 & 11 Tel PRE 6337 h110 Monroe Road Tel GRA 1630
Adams Geo F chauf r16 Arnold
Adams Geo R (Lillian M) eng h153 Atlantic 2247W
Adams Harold G mgr 71 Vernon h at Bline
Adams Harry A treas B h104 Davis 2609W
Adams Harry M (Eliza M) drftsmn h827 Southern Artery
Adams Henry treas 135 Adams h at S Lincoln
Adams Ida clk 15 Hayward r at Framingham
Adams Jas joiner r421 Furnace Brook pkway
Adams Jas A (Eliz) h104 Edwin
Adams Jas A drftsmn r16 Arnold
Adams Jas C (Bernetta) sales h264 Grove 3894M
Adams Jas J driver r104 Edwin
Adams Jean r110 Monroe rd
Adams Jennie shoewkr r421 Furnace Brook pkway
Adams John (Mary E) lab h32 Calumet 2064M
Adams John (Ethel) lndymn h791 Sea
Adams John Birthplace 143 Franklin 9041M
Adams John F (Vera R) pntr r121 Fayette
Adams John L instr h91 Putnam 2029W
Adams John T (Mary F) carp h278 Holbrook rd
Adams Kathrene tchr r62 Brook
Adams Lucy M (wid Chas B) h71 Hamilton av 3057M
Adams Lydia E (wid Harry E) r104 Davis
Adams Mansion (Adams Memorial Society) 135 Adams
Adams Margt C bkpr r43 Lafayette
Adams Margt K (wid Chas L) h105 Whitwell 5805W
Adams Marjorie N r91 Putnam
Adams Mary L r105 Whitwell
Adams Memorial Society Eliz O Adams pres Henry Adams treas 135 Adams 0027
Adams Minnie E (wid Wm) h16 Arnold 2021W
Adams Naomi (wid Jas) r24 Lunt
Adams Park Madison av cor Payne
Adams Pauline F tchr r435 Newport av

GREEN "O" DIRECTORIES GIVE SERVICE

Adams Percy (L Persis) designer h43 Holyoke 6792M
Adams Percy L (Ruth B) pkr h20 Sherman
Adams Real Estate Trust Thos S Burgin agt 1364 Hancock R24 Gra 3000
Adams Robt L (Mary M) mach h303 Billings 6410M
Adams School Theo R Silva mstr 20 Abigail av
Adams Shore Club House 1 Petrel rd
Adams Shore Evangelical Church Danl W Staffield pastor 175 Albatross rd cor Pelican rd
Adams Shore Improvement Assn Mrs Cora M McPherson sec 1 Petrel rd
Adams Shore School John L Mahoney mstr 40 Pelican rd 6456W
Adams Sidney (Mildred) eng h124 Arnold
Adams Thos H lab r64 Ardell
Adams Thos H jr (Jean M) eng h64 Ardell 4196
Adams Thos J lab r18 Hamden cir
Adams Walter A (Helen C) police 442 Southern Artery h61 Keating 2350W
Adams Wm J (Emma M) drftsmn h39 Lafayette 5744W
Adams Wm R acct r64 Ardell
Adamson Emil (Mimea) stonectr h75 Bay State rd
Adamson Margt clk 1455 Hancock r233 South
Addems Wm G (Dora) sales h213 Rhoda
Addison Leonard F fore 2 Weston av r at E Milton
Addison Michl (Harriet) h384 W Squantum
Addison Miriam A clk r50 Flynt
Addison Wm P (Hattie H) mach h50 Flynt 6522
Addley John N shipwkr r79 Union
Adinolfi Jos A (Lydia M) uphol h253 Granite
Adinolfi Prisco (Thomasina) r253 Granite
Adler Morris (Bessie) dry gds h29 Lowe 2426M
Adolfson Wm F (Gladys E) insp h39 Brook rd exten
Adragna Frank (Josephine) barber 155 Water h144 Quincy av
Adrian Wm M (Charlotte C) granite 48 Penn 3734R h do
Adshade Ernest B (Olive F) mach h66a Safford
Aelbrecht John E (Lucy) rem to Medford
Agnew Arth auto rpr r35 Beach
Agnew Charlotte S mlnr r151 Pine
Agnew Charlotte S (wid Jas H) h151 Pine 0451M
Agnew Harry M (Pauline A) elect h52 Harriet av
Agnew Jane M bkpr r151 Pine
Agnew John W (Mildred G) mgr h11 Granger 2039W
Agnew Margt Mrs h35 Beach
Aguzolli Aurelio J (Emma A) mach r403 Willard
Aguzolli Lucy M (wid Romeo) cook 75 Franklin h403 Willard
Ahavath Achim Congregation Julius Sandlovitz rabbi 141 School
Ahearn Danl F (Mary E) prntr 265 Granite h366 Hancock
Ahearn Eliz Mrs sten r105 Granite
Ahearn Fredk E (Minnie W) mgr B h57 Ellington rd
Ahearn Kathryn M clk r10 Roanoke
Ahearn Margt M typist r10 Roanoke
Ahearn Michl S (Helen F) ropemkr h10 Roanoke
Ahearn Thos P (Agnes L) musn h146 Stoughton
Ahern Chas E (Ethel R) mgr 9a Beale h41 Cornell
Ahern Danl F (Mary A) dispatcher h65 Russell pk 2403
Ahern Jas J jr (Julia M) clk h83 Davis
Ahern John W frt agt 56 Granite and ticket agt 180 Water 2365 h at Weymouth
Ahern Mary E (wid John F) h54 Lunt
Ahern Michl A (Agnes L) clk h96 Russell
Ahern Raymond D (Kathleen) clk 25 Presidents av h65 Russell pk 2403
Ahern Timothy J (Evelyn) rem to Dor
Ahern Wm melter 91 Holmes r at SB
Ahlee Ruth E clk 1095 Hancock r44 Hobomack rd
Ahlee Wilfred (Henrietta L) shipftr h44 Hobomack rd
Ahlin Inga E maid 374 Adams
Ahlstrom Alba M clk 1447 Hancock r at Wey
Ahlstrom Carl E sales r23 Edgewood rd
Ahlstrom Clifton N ins agt 1245 Hancock R34 r23 Edgewood rd
Ahlstrom Geo A (Augusta S) h23 Edgewood rd 8247R
Ahlstrom Roger W sales 285 Hancock r at Wey
Ahmed Chas (Fannie) driller h17 Ring av
Aho Arline waitress 80 Copeland r75 Smith
Aho Carl (Matilda) tinmkr h27 Dayton
Aho Emil (Lillian M) tlr h63 Arthur
Aho Weikko pntr r27 Dayton
Ahokas Cath r5 Hopedale
Ahokas Earl V elect 3 Cliveden r5 Hopedale
Ahokas Matilda (wid Carl) h5 Hopedale
Ahokas T Marie clk r5 Hopedale
Ahola Chas A (Selina) rstr 97 Garfield h99 do 0826
Ahola Tauno H auto mech r99 Garfield
Ahola Theo C hlpr r99 Garfield
Ahonen Vaino (Hazel) welder h66 Germain av
Aicardi Frank F (Loretta M) pres B h17 Maypole
Aicardi L Jas clk 1177 Hancock h at Dor
Aimola Domenico (Grazzia) lab h185 Liberty
Ainsleigh Jack R clk 241 Atlantic r27 Walker
Ainsleigh Marguerite (wid Chas) h27 Walker 6061
Ainslie Jas W (Claire G) designer 15 Hayward h157 Everett
Ainslie Mary J r147 Newbury av 6908M
Ainslie Thos M (Grace E) mgr h160 Davis 2043R
Ainsworth Chester D (Florence F) elec eng h57 Phillips 1227R
Ainsworth Ernest S (Susan) carp h501a Hancock
Ainsworth Howard C r57 Phillips
Ainsworth Jos r1 Sea
Ainsworth Merlys L r57 Phillips
Airey Robt B (Flora) clk h11 Cliff
Airth Chas (Jennie) stonectr h35 Dysart 3777J
Airth Robina D F teller Granite Trust Co 1400 Hancock r35 Dysart 3777J
Aitken Air Conditioning Inc Wm D Aitken pres Clayton W Nash corp clk 11 Depot 0410
Aitken Cath H h115½ Federal av
Aitken Geo R P photo r10 Sewall
Aitken Jas B r200 Farrington
Aitken Jas B (Jessie) mach h40 Vane
Aitken Jane (wid Alex) h10 Sewall
Aitken John C (Annie F) carp h200 Farrington 1297W
Aitken Lillian cash r200 Farrington
Aitken Margt Mrs nurse h112 Mayflower rd
Aitken Olive J sten r10 Sewall
Aitken Wm D pres 11 Depot r at Bra
Aitkens Elva M student r33 Montclair av
Aitkens Spurgeon D (Florence E) tlrg 117 Billings rd Pre 5174 h33 Montclair av
Aja Jos A (Anna) stonectr 61 Brooks av h41 Bigelow
Ajemian Saml H (Sarah) barber 163 Beale h201 Farrington
Akerley Lora M clk 1535 Hancock h10 Trescott 1371
Akerley Wm T (Agnes J) USN h20 Wallace rd
Akin Adelaide S (wid Royal S) h14 Standish av
Akin Eleanor librarian r14 Standish av 0461J
Akin Paul C tchr mus r14 Standish av 0461J
Akins Alma student ENC r178 Milton
Akins Chas C mtlwkr r26 Beacon
Akins Kenneth L student ENC r23 E Elm av
Akola Wm M (Sarah M) clk h9 Norton rd
Akoury Rizkallah H (Malbina) lab h30 Curtis av
Alban Annie r24 Field
Alban Nicola (Michalina) rigger h24 Field
Albasini Alex (Paradiesa) lab h17 Albertina

Albee Earle W (Beatrice B) mgr h52 Independence av 5143W
Albee Esther (wid Harry W) r138 Faxon rd
Albee Geo film opr r72 Glover av
Albee Herbert H (Lillian K) C P acct B h377 Highland av 4289
Albee Isabel L acct h80 Prospect av 0719
Albee Lowell C (Elsie M) mach h138 Faxon rd
Albee Sally r168 Rock Island rd
Albee Virginia student r377 Highland av
Albert Alfd lab 130 Granite r at Bra
Albert Louis spotter 300 Wash h at Dor
Alberti L Carl (Edith L) sales h96 Highland av
Alberto Gino (Mary) cook h184 Liberty
Albrecht Edw A h65 Vershire
Albro H Russell (Elinor) tchr QHS h239 Beale 8961M
Alden Amanda A (wid Wm H) r222 Billings rd
ALDEN ARTHUR H (Annie D) Chairman of Board Norfolk County Trust Co Quincy Branch 1381 Hancock h80 Dixwell av Tel GRA 8058
Alden Chas (Eva G) broker B h94 Grand View av
Alden Eliz H (wid Wm E) h58 Chestnut 4360
Alden Frank (Bertha) trainmn h19 Myrtle 8530W
Alden Jas B (Augusta L) firemn h193 Farrington
Alden Jas G h40 Butler rd apt 36
Alden John (Helen F) clk h13 Newport ter
Alden John A C (Rose C) sales h222 Billings rd
Alden Minerva L (wid Frank E) died June 16 1935
Alden Peleg C (Florence M) eng h17 Edgeworth rd
Alden Priscilla waitress r19 Myrtle
Alden Ralph S clk r94 Grand View av
Alderton Annie M (wid Saml) died May 8 1935
Aldo Hulda shoewkr r35 Roberts
Aldrich Elliott F (Sarah B) mech eng h21 Dixwell
Aldrich Frances social wkr r21 Dixwell 1244M
Aldrich Gerard T (Helen M) musn h645 Hancock 2281W
Aldrich Harold J (Hazel O) mgr h117 W Elm av
Aldrich John W student r21 Dixwell av
Aldrich Lorin G (Helene A) fore NYNH&H h189 Farrington 9072R
Aldridge Arth waiter r46 Bellevue rd
Aleckna Rudolph (Rose) baker h116 Quincy Shore blvd
Alexander Adolphus L (Kathryn G) tchr NQHS h77 Sea av 8367R
Alexander Beth A Mrs r12 Holmes pl
Alexander Chas W (Marjorie L) const eng h68 S Central av 9187M
Alexander Clara A r139 Upland rd
Alexander Eliz A waitress 1415 Hancock r10 Upland rd
Alexander Florence Mrs h5 Island av
Alexander Fredk A crane opr r91a Summer
Alexander Geo E (Margt E) auto rpg 24 Quincy 6838W h do
Alexander Gertrude J bkpr 27 Granite r15 Ruthven
Alexander Girard lino 15 Temple r15 Ruthven
Alexander Jean L (Mrs Robt N) died Jan 26 1935
Alexander Jeanie L tel opr r553 Hancock
Alexander Jessie H N bkpr 15 Hayward r553 Hancock
Alexander John (Annie L) h112 Upland rd 2011M
Alexander Leon mach r15 Ruthven
Alexander Leslie D sales r115 E Squantum
Alexander Louis F (Ida M) poultry 43 Ridgeway h do
Alexander Lucinda A Mrs antiques 809 Hancock h do 4261M
Alexander Marie A bkpr 50 French r15 Ruthven
Alexander Mary J (wid Wm) shoewkr h850 Sea
Alexander Michl L (Olive A) sales h87 White 4314M
Alexander Robt N bkpr h553 Hancock 0660
Alexander Theo R student ENC r23 E Elm av
Alexander Valentine M (wid Henry J) h15 Ruthven
Alexander Wm J (91 N Central av) died May 19 1934
Alexander Wm L bkpr r553 Hancock
Alexander Winthrop (Harriet B) h68 S Central av 9187M
Alexander Zella r809 Hancock
Alexanderson Paul A (Annie K) rem to Marshfield
Alexanderson Rita M beauty shop 37 Wash R10 Gra 7905 h at N Wey
Alfano Egidio fore h156 Liberty
Alfano Elvira shoewkr r369 Copeland
Alfano Gennaro (Louisa) gro 369 Copeland h do 9233M
Alfano Mary clk r369 Copeland
Alfano Mildred opr r369 Copeland
Alfano Rosario r156 Liberty
Alfieri Pasquale (Geatana) lab h11a Baxter av
Alfieri Philip lab r11a Baxter av
Alfred N LaBrecque Playground Sea nr Darrow
Alger Caroline E (wid Jas O) died July 16 1934
Alger Robt D (Susan H) supvr h57 Flynt 7018R
Alhambra Bldg 1369-1375 Hancock
Alhambra Candy Co (Louis Palelis, Chas Condos) 1371 Hancock 2927 and 1513 do 2355
Alhambra Theatre Fred B Murphy gen mgr 1373 Hancock 8500
Alheit Henry A (Kath) rem to Milton
Alhovuori Frank shipftr r52 Kent
Alicandri Camillo (Mary O) mach h130 Independence av
Alison Alex M (Jessie A) carp 15 Hayward h73 Edwin
Alison Alex M jr engr r73 Edwin
Allaby Harry O (Pauline T) auto rpr h47 Ridgeway
Allaire Anthony cook 6 Wash r19 Foster
Allaire Leon H (Adele M) welder h79 Farrington
Allan see Allen
Allan Albert E (Marjorie B) mtlwkr h158 Darrow
Allan Chas B (Jessie D) h196 Farrington
Allan Jean G (wid Wm) h21 Sea av 2510M
Allan John G (Lois A) steelwkr h124 Bellevue rd
Allan Sarah M r196 Farrington
Allan Wm (Margt G) clk 15 Hayward h46 Franklin av
Allard Carl C (Emelia T) prntr h130 Connell 0380J
Allard Harry C (Edith R) proofrdr h139 Elliot av
Allard Pauline sec r195 Upland rd apt 20
Allbright Edwin F (Margt E) sec B h250 Billings rd 6972R
Allbright Frances A student r250 Billings rd
Allbright G Stuart student r250 Billings rd
Allbright Herbert K chem eng r250 Billings rd
Allbright Phyllis C student r250 Billings rd
Allegrini Domenico lab h229 Water
Allegrini John r229 Water
Allen see Allan
Allen Albert B treas 448 Hancock h do Pre 7754
Allen Alton C (Dorothy W) welder 15 Fayette h36 Farrington
Allen Anne M (wid Fredk W) h146 Franklin av 8151W
Allen Annie R sten r117 Beach
Allen Annie U (Mrs Henry A) died Jan 24 1935
Allen Anton r16 Hodges av
Allen Ardis E Mrs mgr 773 Quincy Shore blvd h27 Walker
Allen Bernard N clk 121 Wash r33 Carruth
Allen Clifford H (Josephine F) egg candler r11 Blake
Allen Dorothy N clk r100 Wash apt 7
Allen Elmer W shpr r41 Cummings av
Allen Evelyn E student r2 S Central ter
Allen Frank B sales h117 Beach 8307R
Allen Frank H (Mabel S) sales h63 Brook apt 9
Allen Fred W (Alberta A) toolmkr h69 Willet 3096M
Allen Fredk W died Oct 27 1934
Allen Geo (Sarah) chauf h91 Atlantic
Allen Geo sales r227 E Squantum
Allen Gertrude tel opr r100 Wash apt 7 Gra 4749
Allen Gertrude E lecturer r34 Avon way
Allen Harry J clk r69 Willet
Allen Harry R (Frances W) elect h94 Bird 5673W
Allen Henry A (Ardis E) mach h27 Walker
Allen Henry A mgr h2 S Central ter
Allen Henry B (Mary E) carp h24 Common
Allen Henry H (Mary E) tmg 33 Carruth h do 6686
Allen Herbert J clk 1062 Hancock r33 Carruth
Allen Irvin L (Eliz C) examiner h61 Willow 2133J
Allen J Eug (Alice J) clk h146 Independence av

Allen Jas hlpr r448 Hancock
Allen Jesse W (Charlotte A) lab h89 Baxter av
Allen John E (Abbie Q) fore 15 Hayward h138 Glendale rd 3125R
Allen John R meats 169 Beale Pre 6818 h at Dor
Allen Jos H eng r129 Pine
Allen Lena h66 Chestnut Pre 5956
Allen Letitia (wid Patk) r24 Mill
Allen Lillian clk r108 Sumner
Allen Louis bkpr r108 Sumner
Allen Margt T (wid Edwin R) h119 South 5132R
Allen Martin S auto mech 2 School r at Brockton
Allen Melvin H mgr 1062 Hancock r33 Carruth
Allen Mildred sten r41 Cummings av
Allen Otis (Bessie E) dentist 1262 Hancock h do
Allen Paul (Mary) gro 106 Sumner h108 do 8055
Allen Paul T (Verna G) ins h27 Blake
Allen Philip R (Alexandria A) supt h7 S Central ter
Allen Phineas D (Mary A) mach r146 Independence av
Allen Ralph B mgr r33 Carruth
Allen Raymond W (Jeannie B) sales h41 Pilgrim rd
Allen Redfield H (Abbie L) h34 Avon way 1244R
Allen Robt J (Mary F) clk RyMS h251 Presidents la
Allen Roger L (E Mildred) shpr h53 Russell 3614J
Allen Roy D (Margt) sales h76 Morton rd 7640
Allen Walter C (Isabelle M) rem to Concord N H
Allen Walter F P (Marion B) fl lyr h17 Rockland
Allen Wesley G (Hattie V) sexton Wollaston Cong ch h1 Forest av
Allen Wm sales 50 French r at Dor
Allen Wm H (Jane L) pntr h63 Sagamore
Allen Winifred B (wid Arth) sec h100 Wash apt 7 Gra 4749
Alletzhausser Carl F lndymn 43 Fayette r36 Appleton 8268M
Alletzhausser Eliz H (wid Henry) h36 Appleton
Alley Osmond F mgr 35 Temple h at Wey
Alley Osmond F jr sales 35 Temple r at E Bra
Alley Simon (Amelia) riveter h58 Winter
Allgorin Jean K (Gerda M) cabtmkr h27 Nilsen av
Allgorin Linnea M bkpr r27 Nilsen av
Allicon Alice M (Mrs Philip B) died Sept 10 1934
Allicon Henry J carp h25 Clarendon 5732J
Allicon J Edw chf meterrdr 1535 Hancock r25 Clarendon
Allicon Philip B fore 1535 Hancock h28 Clarendon 1248
Allicon Walter V meter tester 1535 Hancock r25 Clarendon
Allison Anna r26 Suomi rd
Allison Arch B hlpr r30 Lawn av 0790J
Allison Cath (wid Steph) h30 Lawn av 0790J
Allison Helen B (Mrs Howard B) died Dec 22 1934
Allison Howard B photo 391 Water h do
Allison Jas R (Flora B) caretkr h133 Glendale rd
Allison Mary M opr r30 Lawn av
Allison Robt A lab h30 Lawn av
Allison Warren C (Cath) chauf h7 Ratchford cir
Allman Harry L pawnbroker 1564 Hancock 4959 r at Rox
Allsopp Arth E (Susie S) eng h9 Hancock ct
Allsopp Arth E jr r9 Hancock ct
Allsopp Earl C (Jean) lab h162 Granite
Allsopp Geo F auto mech 450 Quincy av r9 Hancock ct
Allyn Niilo clk 515 Quincy av r68 Upland rd
Allyn Sarah E (wid Horace) h64 Billings 6382M
Almeda Susan A (wid Anthony L) died Jan 15 1935
Almeda Walter B (Ruth S) mgr h32 Ferndale rd
Almquist Anna Mrs cook 1237 Hancock h176 Glendale rd 2296R
Almquist Arnold W (Verdia) chauf 1535 Hancock h423 Furnace Brook pkway
Almquist Bros (Henning and Russell) contrs 25 Hoover av 3179
Almquist Clarice A dom r176 Glendale rd
Almquist Fritz A chauf h21 Clarendon 1565W
Almquist Henning (Helen) (Almquist Bros) h25 Hoover av 3179
Almquist Hilda (wid Geo) h337 Franklin 6840M
Almquist Maret (Mrs Fritz A) died March 30 1934
Almquist Philip T chauf r176 Glendale rd
Almquist Russell (Jessie) (Almquist Bros) h27 Hoover av
Almstrom K Fredk (Hildur M) drftsmn h4 Whiton av 5068
Alphen Alice pkr r292 Beale
Alphen Wm coffee roaster r292 Beale
Alpin Bessie r7 Sea av
Alquist John H (Dessadina) hlpr h1 Arthur av 4601
Alquist Tyra H sten r1 Arthur av
Alter Abr H (B Lillian) dentist 108 Billings rd h do 9344
Altman Leon J mlnry 1460 Hancock h at Rox
Altman Wm S (Esther E) phys 26 Adams h do
Altstein Curtis F (Edna W) engr B h246 Billings
Altstein Oscar W (Louise E) engr h118 W Elm av
Aluisy Gabriel R student r129 Madison av
Aluisy Nicholas (Felicia) rstr 6 Maple 6033 and mason 129 Madison av h do 3118M
Alvero Edw L rem to B
Alvero Kath E Mrs beauty shop 79 Appleton h do 1889W
Alward see Aylward
Alward Bernice A maid r121 Glendale rd
Alward Jas W (Kathleen M) sales h148 Vassall
Alward Mary F r121 Glendale rd
Alward Merle E chauf 20 Depot r121 Glendale rd
Alward Ruby M (wid Saml R) h121 Glendale rd
Alward Saml C carp r121 Glendale rd
Amann Lawrence R (Mary E) prntr h16 Landsdowne
Amara Frances A r50 Edwards
Amato Fred (Liboria) shoe rpg 113 Billings rd h24 Pearl
Amato Orsala (wid John) r24 Pearl
Ambler Dorothy D r310 Billings rd
Ambler Lloyd N (Angela W) supvr h310 Billings rd
Ambrey Ernest (Dorothy L) wool sorter r198 Fayette
Ambrose Evelyn A tchr Wollaston sch r468 Hancock
Ambrose Jas S (Cath R) supt h468 Hancock 8082
Amerault Pierre J clk rear 45 Palmer r at B
American Granite Co (Arch Parsons, J D Arth Tremayne) 59 Gilbert
American Oil Co 647 Adams 3499 Jas L Kelley mgr 56 Franklin 0244 Franklin W Johnson mgr 77 Granite 0213 659 Southern Artery 1520
American Window Shade Machine Co Inc Wilfred B Mathewson pres Chas A Digney sec Henry A Howard treas 228 Water 7250
Amerio Robt r407 Palmer
Amerson Albert (Florence) shipftr h42 Gannett rd
Ames Ada M (wid Ralph E) h101 Belmont 6526J
Ames Albert J (Eleanor H) police 442 Southern Artery h74 Young
Ames Carrie M (wid Saml E) h166 Cross 2421R
Ames Eliz A (wid Geo E) r165 E Elm av
Ames Evelyn hostess r30 Whitney rd
Ames Laura M tchr r4 Alleyne ter
Ames Maria E (wid Malcolm E) r158 Beach
Ames Marion bkpr r166 Cross
Ames May B (wid Wm) h84 Albatross rd
Ames Nathan sales h30 Whitney rd 1125W
Ames Oliver pres-treas 67 Hancock r at B
Ames Ralph E jr r101 Belmont
Ames Ralph F mtrmn 954 Hancock r15 Carruth
Ames S K Inc C Abbott Johnson mgr butter 1432 Hancock 0316 Roderick W Macdonald mgr 232 Copeland and 55 Billings rd
Ames Thos H W clk r101 Belmont
Amet Auguste J (Annie L) lea ctr h4 Richie rd 0285M
Amet Ethel L clk 1431 Hancock R20 r4 Richie rd
Amet Geo mach r1073 Hancock
Amet Mary L (wid Francis X) r217 Copeland
Amirault Augusta A r78 Ballou
Amon Paul V (Dorcas B) mgr B h228 Beach 6079R
Amoroso Concetta r13 Franklin
Amoroso Henry appr r13 Franklin
Amoroso Rose (wid Carmelo) h13 Franklin
Amoruso Angela M clk 1479 Hancock R15 r at Som
Amos Leah B student ENC r23 E Elm av

Amos Morris shipwkr r1419 Hancock R38
Amsler Gustave (Kath) h620 Adams
Anastasi Arth S pkr r112 Charles
Anastasi Nellie (wid Anthony) h112 Charles
Anastasi Vincent W clam digger r112 Charles
Anastasio Anthony L (Agnes) mach h24 Wallace rd
Anastos Peter rstr 1415 Hancock 4190 r1419 do R36
Ancello Salvatore lab r499 Wash
Andersen see Anderson and Andreson
Andersen Agnes F nurse h656 Hancock apt 5a
Andersen Caroline (wid Fredk) died June 21 1934
Andersen Edwin C (Gladys) h184 Atlantic 4755J
Andersen Erling plmbr r15 Edwin
Andersen Jensine (wid Carl) h15 Edwin 4671R
Anderson A Alice title examiner 1372 Hancock R5 r31 Bedford
Anderson A Conrad sales eng 33 Newport av h at Bra
Anderson Adolf G (Dorothy G) mach h288 W Squantum 3057W
Anderson Agda L (wid Noak) h31 Bedford 6809M
Anderson Agnes (wid Hjalmer H) h17 Dale av
Anderson Agnes P sten r19 Curtis
Anderson Albert L (Marion L) gas sta 1200 Sea 5005 h35 Mears av
Anderson Albin W sales r65 Verchild
Anderson Alex (Matilda) h69 Faxon rd
Anderson Alfd J gro 67 Cranch r69 do 2119
Anderson Algot M (Linnea B) rpr h16 Bloomfield 4051M
Anderson Andrew (Christina) h65 Revere rd 4969W
Anderson Andrew G ins h133 Kemper 0711J
Anderson Andrew O (Anna E) designer h161 Park av
Anderson Andrew P (Mathilde) carp h278 Atlantic
Anderson Anna A (wid Axel G) r35 Woodward av
Anderson Anna J clk r278 Atlantic
Anderson Anna M clk 15 Hayward r at Hingham
Anderson Anna M (wid Andrew Y) h112 Cranch
Anderson Anna M (wid Chas) h65 Verchild 5341R
Anderson Anthony sales 35 Temple r17 Edgewood cir
Anderson Arnold C (Emma M) lab h89 E Squantum
Anderson Arnold L shipftr r51 Beechwood
Anderson Arth (Matilda L) atdt 460 Adams r39 Parker
Anderson Arth blueprinter 15 Hayward h at Wey
Anderson Arth P driver r278 Atlantic
Anderson Arth T hlpr r34 Thornton
Anderson Arvid J (Laura C) rem to Braintree
Anderson Arvid N (Marie R) pntr h24 Marsh 5557J
Anderson Aug T (Sadie K) elect h167 Granite
Anderson Axel eng h198 Centre
Anderson Axel E (Adeline) clk 5 Granite h74 Samoset av 0962W
Anderson Axel W (Anna) chauf h54 Bedford
Anderson Beatrice M tchr NQHS r at S Braintree
Anderson Bengt R (Anna W) mtlwkr h81 Cliff 9776W
Anderson Bernth J (Esther C) mach h141 Harriet av
Anderson Bror D (Anna A) supt 15 Newport av h36 Hobomack rd 7925M
Anderson Carl (Maria) carp h5 Westford
Anderson Carl (Johanna) stonectr h85 Glendale rd 5895W
Anderson Carl stonectr r194 School
Anderson Carl A (Florence L) h104 Cranch 2558
Anderson Carl A mach r21 Dorchester
Anderson Carl A shpr r85 Glendale rd
Anderson Carl A (Ellen N) toolmkr h14 Deerfield 5457J
Anderson Carl A jr hlpr r104 Cranch
Anderson Carl E (Jennie C) carp h17 Oval rd 4903M
Anderson Carl F (Bertha) shoewkr h38 Hudson
Anderson Carl G welder r44 Holyoke
Anderson Carl H (Hulda M) auto mech h44 Holyoke
Anderson Carl S (Barbara M) carp h429 Furnace Brook pkway
Anderson Carl W (Beatrice E) mgr h42 Sachem
Anderson Cath A (wid Ernest A) h9 Conant rd 4839J
Anderson Cath F student ENC r23 E Elm av
Anderson Cecelia (wid Nels) h123 Merrymount rd 7662J
Anderson Chas r407 Palmer
Anderson Chas (Martha) stonectr 88 Penn h14 Mound
Anderson Chas E laddermn Ladder 1 r249 Safford
Anderson Chas E (Agnes K) fore h7 Holmes
Anderson Chas E jr student r249 Safford
Anderson Chas J (Nellie M) pntr h43 Brook rd
Anderson Chas J jr rem to B
Anderson Chas R pntr r14 Deerfield
Anderson Chas W (Amanda C) h9 Sterling
Anderson Chester V mach Naval Base Victory rd r93 Willard 2335
Anderson Christian J (Tyra) mason h162 Kendrick av
Anderson Clair L steel wkr h36a Apthorp
Anderson Clara (wid John) died May 8 1934
Anderson Clifford W r104 Cranch
Anderson Clyde H treas-gen mgr 15 Newport av h at Allston
Anderson Corinne G bkpr r17 Dale av
Anderson Doris C registrar r195 Warren av
Anderson Dorothy A clk r288 W Squantum
Anderson Dorothy L sales r44 Holyoke
Anderson Edith F r36a Apthorp
Anderson Edw J mach r15 Silver
Anderson Edwin pntr 444 Sea r33 Bay State rd
Anderson Edwin P clk 9a Beale r45 Estabrook rd
Anderson Eleanor L r249 Safford
Anderson Eleanor M bkpr r844 E Squantum
Anderson Eleanor M sec r112 Cranch
Anderson Eliz (wid Emil) hkpr 148 Presidents la
Anderson Eliz R r195 Warren av
Anderson Ellen A clk r20 Dale av
Anderson Elmer G (Ruby V) sec 23 E Elm av h61 do
Anderson Elmo O (Lillian) chauf 56 Federal av h36 Apthorp
Anderson Elsie A Mrs h38 Arthur
Anderson Emil G (Grace M) investigator r148 Presidents la
Anderson Emil L (Anna L) sales h92 E Elm av
Anderson Engla Mrs electrolysis h59 Greenleaf apt 5 Gra 0118J
Anderson Enid D clk 154 Whitwell r19 Curtis
Anderson Eric (Edith) toolmkr h55 Bayfield rd North
Anderson Ernest A (Sarah) chauf 71 Vernon h73 Garfield
Anderson Ernest A (9 Conant rd) died Jan 19 1934
Anderson Ernest A jr asst shpr r9 Conant rd
Anderson Esther H clk 651 Hancock r73 Edison
Anderson Eva Mrs died May 25 1934
Anderson Eva M (wid Walter J) h277 Newport av
Anderson Evald H (Eva L) mgr 1477 Hancock h1 Atherton
Anderson Evald J (Ingrid C) mach h48 Harriet av
Anderson Evelyn A M student r85 Glendale rd
Anderson Evelyn J clk 10 Depot r126 Highland av
Anderson Everett W r277 Newport av
Anderson F Evelyn sec 1372 Hancock R35 r104 Cranch
Anderson Florence I maid 1374 Hancock
Anderson Frank L (Alice) mtlwkr h45 Pearl
Anderson Frank W (Ellen E) mach h844 E Squantum
Anderson Franklin G sales r844 E Squantum
Anderson Fred B (Gunhild A) rigger h509 Newport av
Anderson Freda r57 Vane
Anderson Fredk A (Tyyne M) rem to E Bridgewater
Anderson Fritjof tallymn 62 Pond r19 Curtis
Anderson Geo A (Mary R) eng h1 Beacon
Anderson Geo W (Edith C) mgr h43 Greene
Anderson Geo W H elect r17 Dale av
Anderson Gerald J (Cath M) prsmn h103 E Squantum
Anderson Gertrude E sten r31 Bedford
Anderron Godfrey B firemn r509 Newport av
Anderson Gothard pntg 837 Hancock r Merrymount rd
Anderson Granville M tile lyr r148 Presidents la
Anderson Gunhild E sten r148 Presidents la
Anderson Gustaf S (Olga E) mgr h346 E Squantum
Anderson Gustaf W (Alice M) drftsmn h83 Montclair av 4865J
Anderson Gustave W (Almeda S) carp 91 Glencoe pl h do 7469M

Anderson Gustave W (Marion G) clk h110 Hamilton av 1615R
Anderson Harold (Dorothy) clk h70 Endicott
Anderson Harold (Sarah) engr h15 Cliff
Anderson Harold C (Florence T) photo engr h89 Cummings av 3572M
Anderson Harry (Agda E) sign hanger h1243c Sea
Anderson Harry W (Thelma E) sales h10 Landers rd
Anderson Hattie S (wid Bernard) died May 15 1934
Anderson Helen B student r89 Cummings av
Anderson Henry (Ruth H) chauf h198 Federal av
Anderson Hjalmar I (Edla M) mach h218 Whitwell 6026M
Anderson Holger J chauf r38 Bicknell
Anderson Inez K r51 Beechwood
Anderson Ingrid (wid John) h19 Curtis 0467W
Anderson Irene E student ENC r61 E Elm av
Anderson Isobel Mrs h142 Sumner
Anderson Jas h153 Holbrook rd
Anderson Jas (Jessie G) rem to B
Anderson Jas V r43 Brook rd
Anderson Jennie A (wid Carl V) h126 Highland av
Anderson John lab 130 Granite r38 Arthur
Anderson John (18 Prout) died July 12 1934
Anderson John A hlpr h44 Tyler
Anderson John E (Ingrid E) lab h89 Quincy
Anderson John E pntr r14 Deerfield
Anderson John G pntr r43 Brook rd
Anderson John J eng h197 Beach 9051W
Anderson John J (Matilda J) insp h255 Whitwell
Anderson John J jr appr r255 Whitwell
Anderson John L clk r59 Greenleaf apt 5
Anderson John O (Emily C) supt h195 Warren av
Anderson John S (Ellen A) treas 22 Nightingale av h at S Bra
Anderson John W r131 Clay
Anderson John W (Hulda C) pntg 38 Bicknell h do 5215W
Anderson Jos W (Cecelia) mach h65 Revere rd
Anderson Judith L student ENC r23 E Elm av
Anderson Justine E (wid John F) h159 Whitwell
Anderson Kathleen B tchr Francis Parker sch r9 Conant rd 5603W
Anderson Katri Mrs h12 Copeland
Anderson Laura clk r9 Conant rd
Anderson Leland H (Kath) tchr QHS h9 Squanto rd 0446R
Anderson Leslie N (Gladys) sales r346 Rock Island rd
Anderson Lois P (wid Jas) rem to Bra
Anderson Mabel A sten r126 Highland av
Anderson Mabelle R sales r45 Estabrook rd
Anderson Margt L sten r45 Estabrook rd
Anderson Margt M asst r24 Marsh
Anderson Marion O mgr 1445 Hancock R206 r91 Revere rd
Anderson Mary A (wid John W) h54 Harrison
Anderson Matilda r57 Upland rd
Anderson Matilda (wid John) h264 Furnace Brook pkway
Anderson Matti lab r20 Kidder
Anderson Mildred E r43 Greene
Anderson Neil G stmftr r54 Hunt
Anderson Nels died Apr 9 1934
Anderson Orlie clk 488 Hancock r at E Weymouth
Anderson Oscar (Clara T) chf eng h34 Thornton
Anderson Oscar C (Sarah M) ironwkr h202 Fayette
Anderson Oswald E drftsmn r51 Beechwood
Anderson Patk J (Jane C) bkpr h74 Chapman 3271W
Anderson Paul A coml photo 191 Billings rd r do
Anderson Paul H (Helen I) drftsmn h5 Chick 0434W
Anderson Pearl E r277 Newport av
Anderson Peter (Lottie) rigger h51 Beechwood 9629R
Anderson R Edw (Clara L) driver r74 Samoset av
Anderson Ralph (Ruth E) sales h129 Hamden cir
Anderson Ralph L (Rose A) fl lyr h191 Billings rd
Anderson Ralph W (Eva G) watchmn h79 Sagamore av
Anderson Richd H (Edith C) com artist h338 W Squantum 0883W
Anderson Robt (Mary J R) mgr 9a Beale h45 Estabrook rd 0765R
Anderson Robt E (Pauline H) engr h101 Taylor
Anderson Robt F chauf 95f Beale r277 Newport av
Anderson Rosa r19 Curtis
Anderson Rose A sales r197 Beach
Anderson Rudolph L mtlwkr r51 Beechwood
Anderson Russell E student r288 W Squantum
Anderson Sanford (Etta B) carp h36a Apthorp
Anderson Sigurd A (Keren) mach h73 Edison
Anderson Steven (Anna M) fore h52 Shed
Anderson Stewart J (Pearl B) lab h49 Germain av
Anderson T Henry pntr r159 Whitwell
Anderson Thos M (Susan) carp h83 Lawn av
Anderson Vernon A pkr r24 Marsh
Anderson Walter A oiler r34 Thornton
Anderson Walter A (Mabel E) acct h180 Furnace Brook pkway 4850M
Anderson Walter J (Anna F) shpr h18 Appleton
Anderson Walter J hlpr r277 Newport av
Anderson Wm (Mary) carp h22 Grossman
Anderson Wm A (Lillian E) estimator h43 Bedford
Anderson Wm B uphol r91 Quincy
Anderson Wm E (Mary B) erecting eng h10 Highland av wd 1
Anderson Wm F pntr r159 Whitwell
Andre Carl (Amanda M) mason 26 Bigelow h do
Andre Edna F Mrs biller r178 Centre
Andre Geo H (Margt M) drftsmn h25 Moffat rd
Andrea Frank (Mildred) cigars 1400 Hancock h32 N Payne
Andrea Louis r364 Water
Andrea Michl (Esther) lab h364 Water
Andrea Walter L student r364 Water
Andree John Z student ENC r23 E Elm av
Andresen Dora M (wid Oscar A) h250 Newbury av
Andresen Dorothea V hrdrsr r250 Newbury av
Andrew Robt (Margt) artist h81 Germain av
Andrew Thurman (Grace I) tchr h133 Utica
Andrew Wm A G (Ethel M) carp h214 Kendrick av
Andrew Wm M (Nellie A) h124 Rock Island av
Andrews Alice A r8 Gilmore
Andrews Alonzo P (Maude E) insp h91 Hamden cir 3612W
Andrews Arth L (Lillian M) chauf h33 Cliff
Andrews Bryce S driller r305 Whitwell
Andrews Chas H (Helen E) sales h73 Barham av
Andrews Chas W mgr 715 Wash r at Braintree
Andrews Edw M r260 Furnace Brook pkway
Andrews Geo B rstr 331 Newport av r215 Highland av
Andrews Geo R (Helen B) druggist 68 Newbury av 9257W h at Watertown
Andrews Gerry J (Mary J) ptrnmkr h75 Appleton
Andrews Leslie A (Doris H) meter rdr 13 Temple R304 h260 Furnace Brook pkway 7805W
Andrews Margt A Mrs waitress 1 Carruth r121 S Walnut
Andrews Mary J h8 Gilmore
Andrews Norman G (Bella) bgemn Quincy sta h66a Endicott
Andrews Robt W (Jeanette A) clk h122 Glendale rd
Andrews T Philip (Gertrude M) musn h190 W Squantum 7387J
Andrews Theophilus S (Alice J) asst mgr h305 Whitwell 5632
Andrews Thos P (Rebecca B) eng h128 Farrington
Andrews Walter E (Frances E) wtchmn h1102 Sea
Andrews Warren L (Marion H) insp h94 Belmont
Andrews Wm J (E Blanche) h105 Graham 3253R
Andrews Winslow (Thelma) msngr h98a Old Colony av
Andronico Russell (Rose A) barber 5 Temple h45 Lancaster
Andros Eliz clk 33 Billings rd r78 Chapman
Andros Randall B (Jennie B) clk h78 Chapman
Anell John (Maria) mach h18 Oakwood rd
Anfinson Alfd (Hedwig) pntr h411 Furnace Brook pkway 6230W
Angelini Antoinette M clk 15 Hancock r111 Edwards
Angelini Domenici (Elvira) pdlr h111 Edwards 3127W
Angelini Rita bkpr r111 Edwards
Angelis Michl P (Clara) barber h24 Sumner

Angell Edith A mgr 21 Beale r198 Beach
Angell Elvin D student r198 Beach
Angell Ernest E (Bertha H) pastor Church of Nazarene and prof 23 E Elm av h198 Beach Pre 5532
Angell Otis P (Irene M) clk h122 Hamden cir 3577
Angell Wesley G v-p r198 Beach
Angelo see DeAngelo and DiAngelo
Angelo Gaspar r229 Wash
Angelo Jos barber r8 Mechanic
Angelo Jos (Annie) barber 5 Temple 9021 and beauty shop 25 Temple 3260 h229 Wash 5882
Angelo Leonard mgr 25 Temple r229 Wash
Angelora Salvatore carp h133 S Walnut
Angelucci Jos lab r13 Alden
Angelus Jas (Alice) baker h15 Janet rd 6234W
Anger Cora A tchr Adams Shore sch r29 Spear 0521W
Anger Emil L hlpr r30 Becket
Angers Gerald E (Margt I) sales h20 Kemper apt 3 Gra 0634J
Anglim Henry T (Grace A) real est h80 Brook
Anglim Marguerite T acct r80 Brook
Anglim Paul G r80 Brook
Anglim Wm J clk 67 Federal av r at Br
Anglus Jas A (Astasia A) baker h18 Earle 6463W
Angotti Anthony (Alice) fore 44 North h285 Holbrook rd
Angus Bessie M (wid John) ldgh 160 Elm h do
Angus Mary H r160 Elm
Anketell Richd N (Winifred) prin (Canton) h42 Estabrook rd
Annis Curtain Shoppe Irving T Mankin mgr 1617 Hancock
Annis Fredk G (Margt) sales h103 Taylor 6520W
Anthony Augustine O Mrs h30 Williams 7790
Anthony Edw A (Caroline C) food distributor h98 Bellevue rd Pre 1558
Anthony Russell T (Martha D) clk h17 Merrymount av
Antisdale Ella B r35 Tyler
Antoine Kenneth F (Lilly H) ins h139 Brook 0028M
Antona Michl quarrymn r42 Wesson av
Antonelli Americo eng r8 Trafford
Antonelli Constantino drftsmn r77 Rodman
Antonelli Crestino (Loretta C) polisher h77 Rodman
Antonelli Danl (Viola) stonectr h144 Quincy
Antonelli Fortunato (Costanzo) stonectr 88 Penn h8 Trafford 0478J
Antonelli Gerald D clk r77 Rodman
Antonelli Guido violin tchr r8 Trafford
Antonelli Ida R r8 Trafford
Antonelli Jos (Mary) auto mech h21 Brooks av 9224
Antonelli Larry (Josephine) drftsmn h75 Rodman
Antonelli Quinto hlpr r8 Trafford
Antonellis Carmella Mrs h28 Loring
Antonellis Carmen mason r28 Loring
Antonellis Lawrence B (Mary C) chauf r41 Branch
Antonio Nicolo (Marie C) boiler mkr h11 Baxter av
Antonius Alfd (Mary) fruit h21 Pray
Antoon Anna (wid Simon) r545 Wash
Antoon Antone r545 Wash
Antoon Paul (Linda) (Star Bottling Co) 547 Wash r545 do
Antoon Peter S (Star Bottling Co) 547 Wash h545 do
Antoon Simon (Ajjia) bottler r545 Wash
Antoon Wm hlpr r545 Wash
Anzarouth Abr gift shop 1429 Hancock h1159 do apt 2
Anzarouth Jacob sales 1429 Hancock r1159 do apt 2
Anzide Domenic (Annie) lab h86 Main
Appel Karl C (Olive R) sales h230 Marlboro 2991J
Appel Philip driver 300 Wash h at Rox
Appel Wm H (Carolyn L) clo ctr h86 Bird 2949W
Appelin Cherstin (wid Lars G) h271 Holbrook rd
Appelin Gustav W (Jean M) rem to Bra
Appelin Hilda I sten r271 Holbrook rd
Applebaum Hyman (Minnie) real est 35 Plymouth h do 2088
Applebaum Jacob real est 1364 Hancock R25 Gra 4583 r35 Plymouth
Applebaum Saul r35 Plymouth
Appleton Chas W chauf 20 Depot r243 Southern Artery
Appleton Frank T (Winifred F) int dec h243 Southern Artery
Appleton Frank T jr chauf 20 Depot r243 Southern Artery
Appleton Fredk T died Dec 25 1934
Appleyard J Fred carpetlyr 1 Granite h at E Bra
Appoloni Adelle r80 Taber
Appoloni Sabatino (Marietta) marble ctr h80 Taber
Appoloni Wm F sales 53 Mass av r80 Taber
Apthorp The apts Wm W Thomson janitor 9-15a School
Aquila Jos (Frances K) fruit h48 Prospect
Aran Anthony (Helen B) sales h239 S Central av
Arbuckle Geo W (Mary P) lwyr 1459 Hancock R203 Gra 8007 and asst dist atty 8 Coddington h118 Butler rd 0738
Arbuckle Margt A opr r38 Becket
Arbuckle Robt plmbr 130 Granite r105 Narragansett rd
Archambeault Augustin H (Ruth) sales h192 Albatross rd
Archard Arth H (Margt I) engr h110 Belmont
Archer Edw L clk r121 Oxenbridge rd
Archer Louis W (Violet B) rprmn h121 Oxenbridge rd 8560W
Archer Louise E sten r121 Oxenbridge rd
Archer Natalie D r581 Quincy Shore blvd
Archer Nini L (wid Leroy G) h31 Merrymount av
Archibald Agnes M (wid Chas F) h68 Rodman 5081W
Archibald David stonectr 47 Miller h at Everett
Archibald Mabel L bkpr 24 Vernon r68 Rodman
Archibald Percy C (Rachel L) firemn 24 Vernon h15 Caledonia av
Archibald Ray sales 550 Adams r at Watertown
Arciprete Genio (M Frances) driver h15 Mill
Ardissino Anna M clk 1447 Hancock r103 S Walnut
Ardissino Anthony boilermkr r103 S Walnut
Ardissino Domenica (wid Giovanni) h103 S Walnut
Ardissino Dominick asst mgr 1553 Hancock r103 S Walnut
Ardissino John P lab r103 S Walnut
Arey Florian G (Kari) lwyr B h96 Summit av 3898M
Arey Mark O (Martha W) clk h15 Ridgeway drive 3033M
Argus Jos V (Lillian M) adjuster h71 Arnold rd
Ariel Emory sales 228 Water h at B
Arienti Carlo (Mary) quarrymn h67 Jenness
Arienti Oreste sales 550 Adams r67 Jenness
Arion Harry F (Veronica H) steel h334 Billings rd
Aristide Marziotto (Clotilda) shoewkr h55 Presidents av
Armani Boriolo (Mary) shoerpg 122 Brooks av h120 do
Armburg Murray W (Margt) carp h28 Newbury
Armfelt Anna (wid John) hkpr 51 Comlth av
Armington Donald (Caroline) insp h19 Densmore
Armistead Harold film opr 14 Beale h at Revere
Armory Hall 986 Hancock
Armstrong Adelaide C (wid Frank) r257 Highland av
Armstrong Alfd E (Florence A) eng h57 Conant rd
Armstrong Allan T ship ftr r57 Conant rd
Armstrong Arth E (Ruth E) sales h262 Atlantic
Armstrong Arth J (Olive M) sales 119 Holmes h135 Spring
Armstrong Carlton E (Minerva W) clk h10 Cliff
Armstrong Clarence S (Eliz F) sales h257 Highland av 4227R
Armstrong Clementine C r36 Appleton
Armstrong Ethel M clk r249 Billings
Armstrong Geo R (Edna M) agt h20 Cummings av
Armstrong Geo T (Margt H) acct h117 Vassall 5585W
Armstrong Helen (wid Christopher R) died Feb 6 1935
Armstrong J Edw clk r57 Conant rd
Armstrong Jas (Alice C) caulker h52 Holyoke 1606M
Armstrong Jas H (Alice C) pntr h57 Walnut
Armstrong Leslie S r57 Conant rd
Armstrong Liola G tchr Francis Parker sch r153 Vassall 6752J

Armstrong Mary E (wid Lewis E) h49 Conant rd
Armstrong Merton W chauf r135 Spring
Armstrong Ray driver r44 Chestnut
Armstrong Stanley E h74 Sagamore
Armstrong Thos F (Susan E) fore h249 Billings
Arndt Salinda L (wid Jacob C) h410 Highland av
Arnio Karl (Sanni) (Quality Auto Body & Welding Works) 112 Copeland h37 Arthur
Arnio Wm (Greta) (Quality Auto Body & Welding Works) 112 Copeland h65 Buckley
Arnold Albert E florist r807 Sea
Arnold Alice E tchr QPJHS h100 Wash apt 30 Gra 8805
Arnold Alice M Mrs r42 Chester
Arnold Augustine M mach r8 Ferriter
Arnold Doris A Mrs clk 1255 Hancock r at Bra
Arnold Eliz A (wid Chas F) h14 Ocean Pre 0749
Arnold Elvin (Frances) mach h129 School
Arnold Grant (Kate) h97 Glencoe pl
Arnold John P (Mary E) watchmkr r503 Sea
Arnold Jos R prntr 163 Robertson r8 Ferriter
Arnold Michl (Annie) granite polisher h8 Ferriter
Arnold R Stanley mgr 1455 Hancock r at N Abington
Arnold Robt A clk 1639 Hancock r129 School
ARNOLD WARREN T (Jessie H) Antiques & Furniture Repairs 14 Revere Rd h28 Mechanic Tel GRA 1068W
ARNOLD'S ART & ANTIQUE STORE (Warren T Arnold) Antiques & Furniture Repairers 14 Revere Rd Tel GRA 1068W See Furniture Repairers & Finishers Dept
Aronson Abr Estate garage Esther Aronson mgr 365 Wash 0559
Aronson Arth E sales r16 Morgan rd
Aronson Bessie tchr Quincy sch r48 Edison pk 1373W
Aronson Dagny E r26 Kent
Aronson Esther bkpr r48 Edison pk
Aronson Harry hlpr 365 Wash h48 Edison pk 1373W
Aronson J Herbert (Dorothy A) sec h91 Exeter
Aronson John W (Ellen M) baker h16 Morgan rd
Aronson Jos (Hannah) stonectr h26 Kent
Aronson Ralph S auto mech r26 Kent
Arri Filomena r150 Sumner
Arrigoni Doris S sten r74 Plymouth
Arrigoni Harry (Mary S) barber 124 Brooks av h74 Plymouth
Arronte Rupert J (Mary J) artist h1 Lawry
Arsenault Albert J (Madeline D) prntr r191 W Squantum
Arsenault Benj C (Anna M) reamer h66 Bway
Arsenault Chas J (Clara M) carp h35 Baxter av
Arsenault Francis E musn r191 W Squantum
Arsenault Fred L furn 396 Wash h394 do
Arsenault Jos H (Sabena) mgr h207 Everett apt 11
Arsenault Jos S (Beatrice A) carp h162 Vassall
Arsenault Lawrence P clk r191 W Squantum
Arsenault Lawrence T (Margt A) pntr h62 Raycroft
Arsenault Manuel (Mary) driller h458 Wash
Arsenault Mary dom 36 Miller Stile rd
Arsenault Roy clk 1404 Hancock r458 Wash
Arsenault Simon W (Mary A) carp h191 W Squantum 7511W
Artesani Thos R (Charlotte M) sales 50 French h33 Hollis av
Artese Augustine (Philipina) hlpr h35 Water
Arthur Albert B (Mildred M) shpr h14 Chapman
Arthur John M C (Frances B) chauf 19 Cottage av h17 do 6778
Arthur Mary L clk r21 Caledonia av
Arthur W Glenn (Elsie C) sales h57 Cedar 3382W
Arthur Wm (Mary J) jan Lincoln sch h21 Caledonia av
Arthur Wm jr (Marion E) asst jan NQHS h48 Faxon rd
Artis Albert E drftsmn r42 Bay View
Artis Dorothy sten 180 Old Colony av r38 Bay View
Artis Fredk C (Kate B) gas sta 743 Southern Artery h42 Bay View 3037W
Artis Harry C (Susan E) eng h38 Bay View 3639J
Artis Wm F mech r42 Bay View
Artisan Stone Corp Lewis J White pres-treas granite 47 Miller 0058
Arury Richd r50 Tyler
Arvidson Amelia I r11 Royal
Arvidson Amelia M (wid Axel J) died Jan 6 1935
Arvidson Helena K bkpr h11 Royal
Arvidson John M (Alma) carp h44 Copeland
Ash Alice T tchr Danl Webster sch r43 School Pre 0370
Ash Dana H (Emma W) collr h21 Edgeworth rd 4862
Ash Helen M tchr drawing pub schs r43 School
Ash John H phys 43 School h do Pre 0370
Ash Mary A Mrs clk r49 Chestnut
Ash Monica P clk 1177 Hancock r43 School
Ash Patsy hlpr r71 Edison pk
Ash Richd M (Albina) phys 66 Greenleaf h do 4062
Ash Wm S (Margt) auto washer 1125 Hancock h69 Arnold
Ashe Wm student r23 E Elm av
Ashford Ethel F tchr SJHS r52 Cummings av 6538M
Ashland Chas A sales r56 Botolph
Ashland H Margt sten r56 Botolph
Ashland Mary E (wid Theophilus) h56 Botolph 2135M
Ashton John mgr r86 Colby rd
Ashworth Fred M auditor h195 Upland rd apt 42
Ashworth Geo F (Constance) sales h915 E Squantum
Ashworth Mary (wid Jas T) h195 Upland rd apt 42 Gra 0845R
Askeli Jack lab r34 Arthur
Askin Wm H (Bernadette P) contr h125 Beach 2083
Asklund Arth E ptrnmkr r60 Euclid av
Asklund Chas P (Sophie M) pntr h60 Euclid av
Asnes Benj junk 86 Main h147 do 1380J
Asnes Benj (Mollie) rem to Framingham
Asnes Edw (Annie) junk 11 Cyril h do 0146M
Asnes Ethel R clk r256 Water
Asnes Fanny clk 202 Wash r11 Cyril
Asnes Geo (Annie) junk 256 Water h do 3758W
Asnes Hyman mgr 659 Southern Artery r63 Stewart
Asnes Jacob (Rose) real est h63 Stewart
Asnes Lena clk r147 Main
Asnes Mary sales r147 Main
Asnes Morris (Bernice) collr 13 Depot h47 Edgemere rd 2756J
Asnes Myer used cars 657 Southern Artery r at Dor
Asnes Rebecca clk r147 Main
Aspesi Giusto (Maria) meats 208 Liberty h210 do
Aspesi Lea N bkpr r210 Liberty 7652
Aspesi Olga clk r210 Liberty
Aspinwall Grace clk r65 Hillside av
Aspling Carl R (Eliz A) toolmkr h117 Waterston av
Asselin Adeline M (wid Geo) h81 Chapman 6145W
Asselin Henry L coppersmith r7 Linden ct
Assmus Fredk C (Abbie A) mstr mariner h84 Freeman
Atchison see Achison
Athanas Gust cook 1269 Sea r117 Bay View av
Athanas Louis rstr 1269 Sea h117 Bay View av
Atherly Ray W (Ethel C) acct r52 Thornton
Atherton Chas C bgemn Wollaston R R sta h at Rockland
Atherton Chas W died Aug 7 1934
Atherton Doris A clk r9 Willow
Atherton Emma L (wid Chas P) r40 Shirley
Atherton Fredk W clk r9 Willow
Atherton Harry (Annie) acct h9 Willow 6798M
Atherton Hough School John L Mahoney mstr 1067 Sea cor Manet av
Atkins Arth R (Gladys B) sales h21 Milton rd 7489J
Atkins Clayton H (Beatrice A) clk h13 E Elm av
Atkins Eug W died Jan 15 1935
Atkins Helen G sten h15 Bromfield 4798M
Atkins John B (Lena M) acct h29 Beach Pre 0029
Atkins John W died Feb 13 1935
Atkins Margt J (wid Eug W) nurse 1245 Hancock R27 h73 Botolph
Atkins Wm E (Gertrude W) mach h37 Buckingham rd 0819W
Atkinson Anna H sten 15 Hayward r4 Ring av
Atkinson Cora T h25 Flynt 7018J
Atkinson Eliz P student r87 Botolph

FOR SERVICE
Use the Green "O" Directories

Atkinson Ernest (Jennie) mach h39 Tyler
Atkinson Geo (Margt) pntr h4 Ring av 1897J
Atkinson J Eric v-p 3 Arlington h at B
Atkinson John J mldr r69 Bway
Atkinson Jos P (Inez G) sales h87 Botolph 9706M
Atkinson Margt C shoewkr r4 Ring av
Atkinson Otis (Jennie L) purch agt h41 Marion
Atkinson Wm M (Helen B) ptrnmkr h104 W Elm av
Atkinson Wm R (Marjorie B) customersmn r104 W Elm av
Atlantic Apts The 321a Hancock
Atlantic Blending Co Inc (inc 1935) Philip R Hatton pres Herbert N Odell treas Jeremiah W Taylor clk oils 151 Hancock 4346
Atlantic Branch Library 137 Sagamore
Atlantic Chapter No 179 OES meet 1st Tues 66 E Squantum
Atlantic Filling & Service Station (John R Morin) 45 Atlantic 1064
Atlantic Ice & Coal Co (H G Nogueira) 27 Billings rd Pre 7228
Atlantic Lodge A F & A M Saml Wood jr sec 254 Newbury av meet 2d Wed 66 E Squantum
Atlantic Memorial Congregational Church Ralph B Edwards pastor 73 Newbury av
Atlantic Methodist Episcopal Church Henry W Bock pastor 50 E Squantum 1264
Atlantic Moving Corp Albert B Allen treas 448 Hancock Pre 7754
Atlantic Music Hall Bldg 112 Newbury av
Atlantic Post Office changed to North Quincy Post Office
Atlantic Refining Co gas sta 8 Franklin 4989 431 Hancock 5100 and 1187 Hancock 2251
Atlantic Spa (Mrs Christine A MacAuley Della MacIvor) rstr 72 Sagamore 2561
Atlantic Station NYNH&H 60 Sagamore
Atlantic Townsend Club Jos Wood pres 67 Atlantic
Atlantic Wet Wash Laundry Inc Francis J O'Hearn pres-treas 69 Kendall 3193
Atlantic Women's Club Mrs Edna Buddenhagen pres 61 Webster 8722M
Atran Jos (Sophie) carp h15 Alden
Attanasio Michl (Mary) lab h41 S Walnut
Attar Diab shipwkr r20 Glenwood way
Attar Louis (Nabiha) shipwkr h18 Glenwood way
Attardo Anthony (Susie) lab h96 Water
Attardo Lorenzo hlpr r96 Water
Atwater Chas M clk 60a Billings rd r4 Greenview
Atwater Ralph B (Estelle M) acct h4 Greenview
Atwell Wm E (Florence M) collr h35 Beach 8235
Atwood Bertrand W (Annie P) h50 Beach 3830
Atwood Constance clk h483 Newport av apt 2
Atwood Edw E (Della M) sales h1072 Hancock 2226R
Atwood Elmer F (Mabel R) sales h27 Robertson 8748J
ATWOOD EUGENE R (Annie K) Treas-Mgr Old Colony Crushed Stone Co 71 Vernon off Centre Tel PRE 0604 h154 Putnam Tel PRE 0680
Atwood Frank H (Ernestine) h223 Shellton rd
Atwood Fredk W (Emily F) h69 Taylor 2795J
Atwood Joel C (Margt I) vulc h55 French 4945R
Atwood Kathleen M (wid Walter H) h26 Taylor
Atwood Margt r154 Putnam
Atwood Mildred A clk r69 Taylor
Atwood Rose clk h483 Newport av apt 2
Atwood Ruby sec r26 Taylor 6520M
Atwood Susie L r26 Taylor
Aubert Eug E (Beatrice A) mgr 6 Wash h237 Granite
Aubert Philomene (wid John) r237 Granite
Aucoin Alcide welder r10 Sixth av
Aucoin Jas H (Louise) ins h10 Sixth av 6932M
Aucoin Paul pntr r10 Sixth av
Aucoin Thos (Delorey) welder r70 Endicott
Aucoin Wm J (Sylvia) welder r8 Sixth av
Audano Jos F creditmn 1509 Hancock r at Bra
Audella Jesse P (Helen L) agt 1245 Hancock R33
Audet Jos R (Florence) lab h102 Chubbuck
Audette Diana (wid Saml) h514 South
Audette Donat hlpr r514 South
Audette Emil lab r514 South
August Raymond S (Minnette G) asst mgr 1400 Hancock R33 h52 Hobomack rd 0647
Aulbach Chas H sales h23 E Squantum 2198W
Aulbach Frank J (Edith F) toolmkr h19 Peirce 3728J
Aulbach Mary T tchr Hancock sch r23 E Squantum 2198W
Auld Francis L (Josephine H) cabtmkr h270 Holbrook rd
Aursleff Emily E Mrs h63 Arlington
Ausiello John mach Naval Base Victory rd r at Revere
Austin Belle W (wid Henry R) h100 Elm av 6891R
Austin Caroline B (wid Chas F) h148 Oxenbridge rd
Austin Caroline F writer r148 Oxenbridge rd
Austin Chester L (Helen E) radio rpr h23 Hollis av
Austin Chester R student r23 E Elm av
Austin Edith E sten r131 Phillips
Austin Edna B Mrs lwyr 1359 Hancock R8 Gra 4550 h10 Pontiac rd 1209M
Austin Eliz E hygienist r24 Huntly rd
Austin Franklin H (Mabel) tinsmith 220 Kendrick av 5451R h do
Austin Geo H (Irene J) purch agt h397 Beale 1164J
Austin Geo W (Margt M) sales h16 Brook rd
Austin Harry F (Beatrice P) eng h131 Phillips
Austin Harry P r131 Phillips
Austin Herbert mach h3 Cottage av apt 18
Austin Isaac C (Alma L) clk h108 Marlboro 5835
Austin Nathan E (Edith M) dentist 24 Huntly rd Pre 1102 h do 3090
Austin Nellie M (wid Chas S) r16 Brook rd
Austin Ralph J (Mary E) auto mech h81 Appleton
Austin Richd T (Myrtle) elev insp h52 Robertson 0938R
Austin Seymour L (Ethel S) chauf h56 Longwood rd
Austin W Scott (Edna B) mstr Montclair and Wollaston schs h10 Pontiac rd 1209M
Austin Walter A r131 Phillips
Austin Walter A (Madeline) clk h153 Pine 6685J
Autio Harry (Louise M) eng h20 Lafayette
Auto Refinishing Co (Salvador Ichel, Jas Main) 444 Sea Pre 7733
Averill Merle S (Esther M) elect h52 Hamilton av
Avery Alton A (Helen M) supvr h280 Whitwell 6237M
Avery Bessie G sten r11 Grant pl
Avery Carrie M (wid Wm C) r12 Bent ter
Avery Edith M Mrs sales r249 Whitwell
Avery Frank L clk h33 Bigelow av 3521W
Avery John J (Mary) lieut 442 Southern Artery h20 Lowe 1980
Avery Paul E (Eliz J) lieut Eng 1 h65 Graham 3856J
Avery Wm J (Julia E) mach h8 Ruggles 2310
Avgerinos Helen H sten r170 Albatross rd
Avgerinos Nicholas sales r170 Albatross rd
Avgerinos Tina (wid Alex) h170 Albatross rd 2744M
Avitabile Albert r36 Morton
Avitabile Louis (Rose) h17 Pembroke
Avitable John (Rena) auto mech h36 Morton
Axberg Carl G (Axberg Laundry Service) r34 Tyler
Axberg Chas J (Anna E) mach h34 Tyler 8619M
Axberg Laundry Service (Carl G Axberg) 34 Tyler Gra 8619M
Axon Thos (Sarah L) sales h361 Billings rd 0121W
Ayer Edw S (Bertha R) fore h294 Atlantic 0273M

RALPH COAL COMPANY
33 WESTON AVE., WOLLASTON — PREsident 0839
'blue coal' — CLEERCOAL — New England Coke
FURNACE AND RANGE OILS

Ayer John E clk r294 Atlantic
Ayers Chas W (Charlotte L) sales h45 Norton rd
Ayers Eliz O bkpr h31 Sharon rd 5221M
Ayers Howard J (Mabelle P) sales h280 Highland av
Ayers Irving C (Frances B) prntr h27 Appleton 0317M
Ayers Ruth M h949 Hancock
Ayers Wm B (Sarah M) pastor Union Cong ch h35 W Elm av 2990
Ayles B Myrtle sten r133 Harvard
Ayles Clifford W (Bessie L) ins h133 Harvard 6052J
Ayles Elvira I r133 Harvard
Ayles Geo E student r133 Harvard
Ayles Robt L elev opr r133 Harvard
Aylies A Jules died Feb 27 1934
Aylies Melanie (wid A Jules) rem to N Y city
Aylward see Alward
Aylward Jas F fore r11 Gould
Aylward Theresa L (wid Leo) bkpr r41 Shirley 5483W
Ayres Avis D (wid Sereno N) sec h57 Wayland 1037J
Ayres Dorothy A clk r4 Gannett rd
Ayres Dorothy M sten r202 Beach
Ayres Eliz I clk r57 Wayland
Ayres Erle B sec r202 Beach
Ayres Kath A (wid Albert G) h4 Gannett rd 2802
Ayres Richd tel rpr r4 Gannett rd
Aywon Storage Battery Co (Arth L Patstone John F Clinton) 184 Wash Pre 1586
B & D Wallpaper Co Augustus F Williams mgr 1552 Hancock 5500
Babb Albert E (Ethel M) adv h9 N Central av 8269W
Babb Jos G (Ann) r322 Fayette
Babb Robt S clk r8 Hancock ter
Babb Wilbur C (Ada D) rem to Belmont
Babbitt Geo E (Hazel I) mgr 470 Sea h486 do 3556
Babbitt Theo D (Alice) plmbr h31 Newcomb
Babcock Esther M nurse 22 Linden pl h do 1757
Babcock John J (Margt) lab h68 Bway
Babcock Kenneth E student r23 E Elm av
Babcock Paul A jr sales r31 Standish av
Babcock Verner W J (Geraldine) student ENC r23 E Elm av
Babcock Wm M (Eva B) chauf h29 Edwards 9393W
Babin Jennie H (wid Allen P) h21 Arthur
Babine Josie P hlpr r36 Albion rd
Babson Angela M drftsmn r145 Taylor
Babson Geneva E (wid Rudolph R) h145 Taylor 4425R
Babzano Francesco (Maria) pntr h rear 252 Wash
Babzano Leiberino r rear 252 Wash
Baccari Loretto (Gina) stonectr 22 Nightingale av h47 Trafford
Bacchieri Antonio h91 Edward
Bachelder Carl F (Lucy S) pres-treas h103 Phillips 2005W
Bachelder Motor Co Carl F Bachelder pres-treas autos 310 Wash 3300
Bachman Frank fore r65 Cleverly ct 3669W
Backman Carl P (Alma L) carp h417 Furnace Brook pkway 0626W
Backman Edith I r22 Carlmark
Backman Ellis sales 2 School r57 Cranch
Backman Emil F (Irene A) stonectr h22 Carlmark
Backman Reuben lab r4 Prout
Backman Signe (wid Otto) h57 Cranch 3934
Backofen Martin (Aurelia) pntr h23 Macy
Backstrom Harold O gdnr r12 Berkeley
Backus Gwendolyn Mrs h285 E Squantum 2630W
Bacon Agnes G Mrs bkpr 192 Granite h at S Wey
Bacon Elmer A (Mary A) cond h88 Freeman 3313M
Bacon Flora M (wid Geo F) r52 Davis
Bacon John (Eliz S) hlpr h30 Silver
Bacon Kath prin 1102 Hancock r5 Newport ter 0689J
Bacon S Coleman rem to Bra
Badger Bros Garage (Louis K Harold R and Irving L Badger) 570 Adams Pre 2704
Badger Edw J (Martha A) mach h9 Park 7362R
Badger Frank E (Eliz A J) insp h15 Clive 0603M
Badger Fred L (Mertella C) acct h137 Crescent 9126
Badger Geo R (Mary L) mach h256 Safford 5576M
Badger Harold R (Alice M) (Badger Bros Garage) h23 Estabrook rd 6245M
Badger Irving L (Ethel R) (Badger Bros Garage) h44 Shirley 5869W
Badger John A (Gerda) clk h75 Appleton
Badger Louis K (Alice M) (Badger Bros Garage) h116 Crescent 0138W
Badger Nellie R (wid Wm E) h116 Crescent 0138W
Badger Nettie R (wid Chas F) r116 Crescent
Badot Dorothy J r31 Francis av
Badot Emile J stonectr 43 Vernon h18 Putnam apt 2
Badot Estelle B sten r31 Francis av
Badot Jos G (Juliette) fore 43 Vernon h31 Francis av
Baer Lily M (wid Ivan F) r99 Beach
Baer Otto A (Beatrice W) ins agt 1245 Hancock R33 h11 Overlook rd
Baessler Eliz clk 15 Hayward r at H P
Bagen Doris P lndywkr 14 Alleyne r71 Wash
Bagen John L (Ruth L) timekpr h71 Cranch
Bagen Mary L Mrs h71 Wash
Baggs Jos E (Cath E) mgr h41 Milton rd 5333J
Baghdadlian Richd T (Haiganoush) tlrg 674 Hancock h44 Woodbine
Bagley M Willis (Delia) carp h49 Alton rd
Bagley Walter clk r1269 Sea
Bagnall Edna M clk 516 Adams r16 Pelican rd
Bagnall Edwin H died July 30 1934
Bagnall Eliza (wid Edwin H) h16 Pelican rd
Bagnaschi Italo C archt r274 Liberty
Bagnaschi Palmira (wid Romolo) h274 Liberty
Bagnaschi Romolo died Dec 16 1934
Bagnell Andrew J (Eva M) insp h62 Warren av
Bagnell Bros (Steph F and John J jr) batteries 12 Old Colony av 4065
Bagnell John J (Margt) coffee h93 Standish av
Bagnell John J jr (Ruth E) (Bagnell Bros) h93 Standish av
Bagnell Ruth E Mrs mgr 5 Cottage av h93 Standish av
Bagnell Steph F (Dorothy C) (Bagnell Bros) h805 Hancock
Bagni Andrew J (Kath L) musn h62 Willow av 5734W
Bagwell Hazel M Mrs rem to Miami Florida
Bahe Harry (Arline L) insp h65 Hillside av
Bahmer Ernest baker 1455 Hancock r at Ros
Bahn Louisa E cook 79 Presidents la
Baich Geo J chef 1615 Hancock r1621 do
Bailer Fredk J carp r18 Trask av
Bailer Fredk J jr (Mary C) (Rocco's Spa) 12 Brooks av h18 Trask av 3136W
Bailer Martha J lndywkr r43 Kidder
Bailey Agnes W (wid Wm N) h132 Hamilton av
Bailey Albert M (Helen F) clk h187 Arlington
Bailey Chas D carp h588 South 6785W
Bailey Chas I carp r588 South
Bailey Chas W (Mabel E) v-p B h365 Highland av
Bailey Clyde M sales 39 Wash h52 Walnut 3986
Bailey Cora R (wid Harry F) h262 Safford 2639J
Bailey Doris L r104 Willow
Bailey Elgia M Mrs h47 Willow 1566W
Bailey Elsie clk 117 School r18 S Central av
Bailey Ernest (Isabella) mach h40 Franklin
Bailey Eva Mrs r52 Walnut
Bailey Florence Mrs r27 Nicholl
Bailey Florence A (wid Edgar) r102 Belmont
Bailey Frank N (Helen R) rem to Allston

Bailey Frederic S (Sybil A) investments B h33 Overlook rd 5406
Bailey Geo W locksmith 1624 Hancock 9161 r at Wey
Bailey Hiram E bus opr h58 Stoughton
Bailey Howard E (Ruth E) eng h256 Fayette 4178
Bailey Irving O (Georgena S) opr h38 Lawn av
Bailey Kenneth sales 75 Adams r at Abington
Bailey Leslie mach h33 Waterston av apt 5
Bailey Leslie jr r33 Waterston av apt 5
Bailey Lester P (Blenda G) toolmkr h18 S Central av
Bailey Margt nurse 114 Whitwell r144 do
Bailey Mary A (wid Geo E) died Sept 2 1934
Bailey Melvin hlpr r78 Baxter av
Bailey Monroe B (Irene) elec eng h251 Billings rd
Bailey Ralph I (Louise S) mach h22 Blake 0076W
Bailey Robt (Georgine) mach h185 Kendrick av
Bailey Rollin W photo r365 Highland av
Bailey Ruth M bkpr r262 Safford
Bailey Rutherford E (Susan A) mgr h104 Willow
Bailey Rutherford E jr sales r104 Willow
Bailey Stanley W (Mary P) sales h147 W Elm av 1856
Bailey Thelma L insp r22 Blake
Bailey Trevor I (Ruth A) shipwkr h84 Brook rd exten
Bailey Willard B student r104 Willow
Bailie Roy C jr sales h65 Greenleaf apt 5
Bain Earl S mach r28 Flynt
Bain Eva B (wid Barnabus H) h24 Prospect av 2601W
Bain Ina M tchr r28 Flynt 3558M
Bain Isabella (wid Jas) r70 Adams
Bain Saml R (Jennie C) fore h28 Flynt 3558M
Bainbridge John B indywkr r52 Warren av
Baines Percy F (Adele F) cash h84 Henry 2379W
Bair Mary D tchr CJHS h81 Brook apt 3 Gra 2045W
Baird Anna M r316 Farrington
Baird C Campbell (Marion G) disinfectants h73 S Central av 2957
Baird Fredk A (Irene C) sales h593 Quincy Shore blvd
Baird Gordon (Dorothy T) rem to Bra
Baird Henrietta D r73 S Central av
Baird Margt D tchr h179 Upland rd apt 6
Baker Abr pharm 33 Wash r at Rox
Baker Albert pres-treas 1550 Hancock h at Mattapan
Baker Albert L doormn 12 Chestnut r at Bra
Baker Alex F (Mina N) mach h1367 Quincy Shore blvd 8822
Baker Alice E r259 Newbury av
Baker Annie B nurse B r52 Lincoln av 1481M
Baker Annie E (wid Albert H) h68 Standish av 0461R
Baker Arth H chauf 14 Cottage av r30 Chapman
Baker Bertha L sten r270 Safford
Baker Bessie M clk r56 S Central av
Baker Carl H (Gretchen D) bank examiner h154 Waterston av 4656R
Baker Carleton N lwyr 1245 Hancock R39 Pre 1646 h at Melrose
Baker Cecile r68 Standish av
Baker Chas D (Dominion Collecting Agency) 1245 Hancock R39 h at Dor sum res 193 Shelton rd 3941W
Baker Chas H (Pearl G) eng h12 Prospect
Baker Chas H reporter r15 Briggs
Baker Chas S (Alice E) sales h15 Briggs 3582M
Baker Chas T (Jennie W) h215 Safford Pre 0305
Baker Clifton H (Winifred E) prntr r215 Safford
Baker Clothing Co Inc Albert Baker pres-treas 1550 Hancock Pre 6348
Baker Danl W (Dora A) sales 75 Adams h23 River
Baker Dudley M pres-treas 14 Alleyne h at Hingham
Baker Earl R (Lilah D) sales 33 Weston av h59 Exeter
Baker Edgar R (Kathleen N) carp h30 Hill 8177W
Baker Edith sec 8 Coddington r at Wey
Baker Edw E (Jessie A) mldr h71 Billings rd 9617M
Baker Edw N (Alice A) grinder h259 Newbury av
Baker Edw W radio eng r139 Highland av
Baker Eldon E (Ella A) sales h62 Bayfield rd N
Baker Eliza A (wid Marcus B) died Jan 28 1935
Baker Ernest H (Mary T) insp h73 Willet 5807M
Baker Ernest P (Sarah C) mason h88 Rockland
Baker Evelyn G sten r62 Bayfield rd N 6030
Baker Frank L (Carrie S) clk h12 Greenview 2498
Baker Garfield (Alice) eng h44 Chubbuck
Baker Geo A (Myra E) bkpr h210 Wilson av 4471J
Baker Geo L r185 Arlington
Baker Geo R (Eliz) r185 Arlington
Baker Geo S real est B h270 Safford 9363J
Baker Geo W h401 Quincy Shore blvd 0949W
Baker Gladys M waitress 93 Beale r at Holbrook
Baker Harriett clk 740 Wash r at Rockland
Baker Hattie M h46 Appleton Pre 5249
Baker Horace R (Doris M) janitor 20 Beale h344 do
Baker Irene M sten r68 Standish av
Baker Jackson (Gladys B) carp h21 Oakwood rd 3386M
Baker Jas C eng r215 Palmer
Baker Jas H (Mary S) h93 Sachem
Baker Jas H shpr r59 Pond
Baker Jas P (Doris M) mgr 528 Sea h520 do 4132
Baker Jane E A r59 Pond
Baker John C (Florence M) eng h55 Hovey 1364W
Baker Jordan A (Anne A) sales h55 Division 4194J
Baker Josephine r12 Prospect
Baker Lawrence E (Mildred C) fore 50 French h82 E Squantum 2371W
Baker Lewis F (Frances E) sales h26 Phillips 4216
Baker Louise tchr QHS r at Melrose
Baker Lucille R student r59 Exeter
Baker Mary L h860 Sea
Baker N Francis (Margt C) mgr 528 Sea h23 Riverside av
Baker Phillips sales r12 Prospect
Baker Robt S (Helen W) acct h22 Dunbarton rd 1812
Baker Roger E (Bertha B) rstr B h72 Hillside av
Baker Saml F (Della) sales h1367 Quincy Shore blvd
Baker Sidney S meat ctr h30 Chapman
Baker Tena M r270 Safford
Baker W Norman (Josephine C) mach r1367 Quincy Shore blvd
Baker Walter (Dulcie E) mgr 38 Safford h at E Milton
Baker Walter N (Grace E) druggist h63 French 3881
Baker Walter N jr (Fannie J) welder h42 Gordon
Baker Warren D (Marie H) chauf h324 Granite
Baker Wm C (Lillian M) atdt r68 Riverside av
Baker Wm E (Florence M) mach h68 Riverside av
Baker Wm H mach 96 Edison pk Pre 0682 h59 Pond
Bakes Wm hlpr r39 Charles
Balboni Angelo J (Frances) sales h161 Liberty
Balboni Hubert hlpr 1125 Hancock h at Hanson
Balch Geo L (Marion L) sales h99 Montclair av 6103
Balcom see Balkam
Balcom Ernest A (Eliz F) gas sta 634 Hancock 1158 h20 Vane 3264W
Balcom Rubric G (Grace H) mgr h124 Greenleaf 3112
Baldassini Christina (wid Carmen) h71 Cross
Baldassini Giuseppe (Angelina) stonectr 59 Gilbert h117 Copeland
Baldassini Louis r71 Cross
Baldassini Mary factory wkr r71 Cross
Baldassini Nicola r171 Crescent
Baldassini Umberto (Josephine R) stonectr h396 Quarry 8354M
Balderston Ralph (Willena M) mgr h105 Willow av
Baldi Edw (Rose G) fruit h898 Southern Artery
Baldi Philip lab h47 Germain av
Baldi Vincenzo lab r47 Germain av
Baldovin Emma (wid Achille) h142 Common 5022R
Baldovin Ernest F lab r142 Common
Balducci Amedeo stonectr r59 Columbia
Balducci Arturo (Julia) h59 Columbia 0997M
Balducci Eleanor r59 Columbia
Balducci John (Helen E) h92 Town Hill
Baldwin Agnes T h265 Belmont 4165
Baldwin Chas (Minnie) h26 Winthrop
Baldwin J Thos (Florence R) sales h28 Davis 2468
Baldwin Louise E clk r35 Windsor rd
Baldwin Maude C Mrs r127 Franklin
Baldwin Wm E credit mgr r35 Windsor rd

Baldwin Wm H (Marjory C) eng h34 Kemper 3495
Balentine A Elmon clk r202 Safford
Balentine Albert H (Sarah F) pntr h202 Safford
Balentine Mary E sec r202 Safford
Balfour Charlotte clk r229 Arlington
Balkam see Balcom
Balkam A Gertrude (wid Chas H) h32 Eustis 5764J
Balkam Chas H clk r32 Eustis
Balkam Gilbert (Gertrude M) dept mgr 651 Hancock h67 Prospect av 5240M
Balkam Lucelia student r67 Prospect av
Ball Caroline E r74 Glendale rd
Ball Jos D sales r54 Pelican rd
Ball M Edw chauf r54 Pelican rd
Ball Wm D (Sarah F) elect h27 Vane
Ballam Thomas F (Helen P) mgr h30 Baxter av 1888
Ballard Francis J (Irma) buyer h5 Exeter
Ballard Robt D hlpr r83 Sagamore av
Ballard Ward H (Bertha G) mgr h17 Newport ter
Ballem Jos A L (Martha A) nurse h17 The Strand
Balloch Roy H checker r7 Ellis
Ballou Albert M (Jennie M) RR cond h74 Bayfield rd South 5647M
Ballou Arth C (Mary M) crane opr h85 Rogers
Ballou Arthur C jr tchr QPJHS r85 Rogers
Ballou Howard R (Emily G) elect r74 Bayfield rd
Ballou John R (Ethel J) contr r81 Rogers
Ballou Kenneth S (Marion W) teleg h308 Highland av 3724M
Balsor Geo W meats 145a Beach Pre 2845 h at Dor
Baltzer Albert A (Adeline) sales 100 Quincy av h12 West
Baltzer Austin A rem to Wey
Baltzer Benj B (Helen K) carp h129 Merrymount rd
Baltzer Blaine L (Ruby) rem to Wey
Baltzer Mary J Mrs rem to Wey
Baltzer Richd K (Helen S) eng h40 Butler rd apt 38
Baltzer Vinton B (Louise J) sales h36 Murdock av
Balzano Louis (Nancy) pntr h126 Main
Balzerini Emilio (Jennie) stone mason h16 Doble
Bamberg Mary E nurse 114 Whitwell r144 do
Bamford Clara E pkr r10 W Squantum
Bamford Mary (wid Doctor) h10 W Squantum 8458J
Bamford Ralph J mach r10 W Squantum
Banck Peter C (Marion H) mstr mariner h40 Bayfield rd South 0872R
Bancroft Wm F clk r10 Bromfield
Bando Domenico (Filomena) shoemkr h134 Liberty
Bando Giverte (Nellie E) carp h51 Suomi rd
Bando Jennie lndy r134 Liberty
Banghart Clarence A (Julia M) sales h3 Florence
Bangs Olaf A eng r183 Elm
Bangs Vinton P (Edith W) v-p-treas h95 Putnam
Banian Haig (Marion) sales h153 Fenno
Banko Jos B (Helen F) watchmn h333 Granite
Banks Andrew P (Frances M) welder h68 Lawn av
Banks Burpee A (Jessie A) h9 Gould 8074M
Banks Gordon T (Miriam G) statistician h115 Winthrop av 3074J
Banks Thos (Nellie) lab h239 Fayette
Banks Willard C (Mary A) auto rpg 121 Standish av 6799W h48 Newton av 2221W
Banuk Stanislaus (Josephine) lab h40 Winthrop pk
Baram Benj (Eva) meats 65 Summer 2377R r72 do
Baran Stanley J (E Gertrude) fore 130 Granite h176 Federal av 1120M
Baratelli John R hlpr r128 School
Baratelli Norma D drsmkg 128 School h do
Barba Anthony D (Mary) pipeftr h36 Winthrop pk
Barba Michl A (Giorlantina) pipeftr h125 S Walnut
Barba Salvatore J pipeftr r125 S Walnut
Barbadora Mario (Julia) shoes h66 Alton rd 2979M
Barbadoro Aldo student r64 Verchild
Barbadoro Giovanni B (Mary) agt 1400 Hancock R33 h64 Verchild 5341M
Barbadoro Mary C hrdrsr 1218 Hancock h195 Upland rd apt 3
Barbadoro Nicola student r64 Verchild
Barber Jean clk r92 Elm av
Barber Jos K (Ada J) machny B h92 Elm av 6891W
Barbone Eliz (Mrs Michl) died Dec 29 1934
Barbone Jenny L clk 75 Union r77 do
Barbone Jos U (Rose E) chauf h327 Wash
Barbone Michl hlpr h77 Union
Barbone Peter (Margt E) auto rpg 81 Union h do
Barbour Arth J (Margt E) supt 550 Adams h26 Dockray Pre 6711
Barbour John asst mgr h116 Willow av 6375
Barbour Mathilda (wid Eug A) h47 Garfield
Barbour Perley E (Mary A) welting mfr (Br) h176 Adams 1410
Barbour Presley G (Janey) sales 550 Adams h5 Prospect av
Barbour Sophie G nurse 26 Dockray r do Pre 6711
Barbour Walter G (Carolyn D) welt mfr B h46 Stoney Brae rd 8871
Barcelo Arth F (Frances I) h15 Merrymount av
Barclay Herbert E (Blanche G) contr 17 Canton rd h do 2253M
Barclay R Eleanor sec r17 Canton rd
Barden Cream Co Rodney T Mooney pres-treas 192 Granite Pre 7540
Barden Harry E (Effie M) sales h36 Hilltop 7464J
Barile Olga B Mrs mgr 1416a Hancock r100 Wash
Barker Arth T (Elsie L) elect eng h95 Edwin 0324R
Barker Bernardine C sec r50 Ellington rd
Barker Chas E (Eliz F) sales h50 Ellington rd 0018
Barker Chas M (Madely R) elect h14½ Intervale
Barker Edw (Zita M) acct h99 Sharon rd 0458J
Barker Edw F (Augusta E) typewriters 6 Granite 3656 h67 Division 3656
Barker Eliz sales r18 S Central av
Barker Elwyn O (Alice M) bkpr h16 Ebbett av
Barker G Lawton sales h195 Upland rd apt 17
Barker Herbert E died Mar 6 1934
Barker Isabel (wid Geo A) died Mar 28 1934
Barker John F (Jessie A) h74 Kemper 2812R
Barker Marian L tchr r324 Farrington
Barker Mario (Jenny) buffer h66 Park av
Barker May M Mrs asst 215 Adams
Barker Norman F student r74 Kemper
Barker Philip K (Winifred) mgr new bus dept Granite Trust Co 1400 Hancock h48 Greene 1537M
Barker Saml F h324 Farrington 6004M
Barker Theresa (wid Herbert S) h151 Monroe rd
Barker Zita J r99 Sharon rd
Barkley Merville R (Isabel P) sales h44 Campbell
Barlow Chester F (Madge L) carp h199 Elmwood av
Barlow John A (Elfriede) paymstr h14 Johnson av
Barlow Marion G r196 Belmont
Barlow Walter R (Caroline L) plater h14 River
Barlow Warren J (Mabel A) carp h196 Belmont 9558
Barnaby Irving r1 Sea
Barnaby Margt Mrs h207 Granite
Barnard Lottie J Mrs r85 Gilbert
Barnard Wm W h195 Upland rd
Barnay Henry L ins agt 1245 Hancock R34 h at Br
Barnes Agnes M (wid Geo H) r218 Safford
Barnes Albert L (Lavonne S) civ eng h33 Sherman
Barnes Archie L paper hgr r130 Taylor 5887
Barnes Bertram G (Susan C) drftsmn h202 Kendrick av 7557
Barnes Donald W (Mary J) asst 653 Hancock h87 Freeman
Barnes Ella C (wid Henry S) h120 Clay 1332W
Barnes Ella D r120 Clay
Barnes Eva M (wid Clarence P) r42 Maypole rd
Barnes Florence E (Mrs Archie L) died Aug 30 1934
Barnes Geo F pntr h30 Newton av
Barnes Gertrude A r30 Newton av
Barnes Harold W (Ruth E) sales h44½ Apthorp
Barnes Henry sales h296 Highland av 6824W
Barnes Howard C (Sophie L) h193 Pine 0189R
Barnes Howard N (Jeanette) clk h56 Bromfield
Barnes Jas M rivet opr h325 Newport av apt 32
Barnes Jeannette E (wid Henry A) died Oct 6 1934
Barnes John I (Vonie I) sales h66 Virginia rd 9768M
Barnes Leon C (Grace G) purch agt h12 Rawson rd
Barnes Leverett W sales r130 Taylor
Barnes Lillian H (wid Victor W) tchr SJHS h30 Sewall 5620M
Barnes Mabel r56 Bromfield

Barnes Martin W L (Annabelle D) jan Wash sch h48 Chubbuck
Barnes Melba E library asst r30 Sewall
Barnes Walter E (Florence) eng h38 Nelson
Barnes Wm E (Maria) real est 121 E Squantum h119 do 9719J
Barnes Wm P (Eliz C) drftsmn h150 Connell
Barnett I Grace student ENC r56 Hillside av
Barnett Rose C clk 8 Coddington r22 Lafayette
Barney Marion P (wid Laurence H) r32 Greenleaf
Barney Norma E tchr r34 Stewart
Barney Rosamond sec h32 Greenleaf
Barnicoat Chas H fore r38 Bradford
Barnicoat F Chas (Mary J) h38 Bradford
Barnicoat Fredk H (Mary M) real est h1 Independence av Pre 1592
Barnicoat Fredk J died Oct 31 1934
Barnicoat M Rhoda student r9 Richie rd
Barnicoat Margt r83 Common
Barnicoat Minnie V r1 Independence av
Barnicoat S H & Co John Ricciuti pres Stanley H Barnicoat treas granite 330 Hancock 1707M
Barnicoat Stanley H (Mary A) treas 330 Hancock h9 Richie rd 0445
Baron see Barron
Baron Otto P (Kathryn F) mach h55 Waterston av
Barone Anthony (Lena) clk 1062 Hancock h70 Trafford
Barone Carmelo (Sebastianna) lab h135 Liberty
Barone Geo candymkr r250 Newbury av
Barone Louis student r135 Liberty
Barr Russell (Sarah) chef h100 Wash apt 6
Barr Walter A supvr r310 Billings rd
Barr Wm K (Mary C) rstr h235 Fayette
Barrett Alice B clk 15 Hayward r325 Newport av apt 22
Barrett Edw J ironwkr h1133 Sea
Barrett Edw L (Ruth A) acct h116 Phillips 2005J
Barrett Elliott B (Olive P) mgr h208 Newbury av
Barrett Elmer J clk r1133 Sea
Barrett Evelyn sec 1479 Hancock r at Hingham
Barrett Evelyn T clk R4 City Hall h53 Spear apt 17
Barrett Francis E mach r1133 Sea
Barrett Francis T (Florence I) acct h7 Albany 7629R
Barrett Frank M (Gertrude A) lab h61 Shennen
Barrett Grace K acct h252 Fayette 2998W
Barrett John lab r61 Shennen
Barrett Kathryn G clk 299 Newport av r53 Spear apt 17
Barrett Lee E (Lillian C) asst treas h15 Newfield 3729J
Barrett Ralph T (Lena E) fore h82 Ruggles
Barrett Russell E (Mabel C) clk h262 Belmont
Barrett Theresa L (Mrs Edw J) died Mar 31 1934
Barrett Thos F (Lillian) auditor h45 Holyoke 6211W
Barrett Thos F h95 Edison pk
Barrett Viola r252 Fayette
Barrie see Barry and Berry
Barrie Agnes Mrs dom r23 Merrymount ter
Barrie Fredk S carp r15 Greenview 6444R
Barrie Jas M (Alice G) clk 15 Hayward h48 Freeman
Barrie Raymond L (Nella F) prntr h15 Greenview
Barrie Thos (Eliz A) surveyor h23 Merrymount ter
Barrington Howard (Lillian) boat bldr h195 Upland rd apt 30
Barris John pntr 23 Greenwood av r at Dedham
Barron see Baron
Barron Adeline F shoewkr h500 Willard 9426R
Barron Chas (Lotta C) supt 47 Wash h33b Revere rd 2111
Barron Esther sten r21 Alden
Barron Geo E clk 1627 Hancock r at Dor
Barron John J (Margt G) elect h54 Hilltop
Barron Josephine (wid Wm H) clnr QPJHS h53 Darrow
Barron Louise M clk h500 Willard 9426R
Barron Wm H died Dec 21 1934
Barrows Alvin L (Florence M) jan h11 Quincy
Barrows Bertram W rem to Rumford Me
Barrows Elijah P (Elvie M) rem to Falmouth
Barrows Jas J firemn r18 Herbert rd
Barrows Janette E tchr Wash sch h40 Butler rd apt 26 Gra 9469
Barrs Emily J (wid Wm J) h47 Revere rd
Barry see Barrie and Berry
Barry Abr (Bertha) antiques 495 Wash h do 5908W
Barry Alice T (wid Wm B) h44 Rawson rd 3184M
Barry Ambrose T plmbr 14 Quincy av r210 Whitwell
Barry David J elect r134 Bates av
Barry David P (M Agnes) sales h117 Glendale rd 4369M
Barry Edw H (Grace E) clk h24 Ardell
Barry Edw H (Mary A) lieut Eng 3 h39 Quincy av
Barry Eliz R bkpr 31 Billings rd r206 E Squantum 9099
Barry Fred F (Marie E) chauf 1535 Hancock h20 Burns av 5134R
Barry Gertrude tchr SJHS r at Newtonville
Barry Helen V r42 Hamilton av
Barry Herbert F (Edith G) h72 Marlboro 5525J
Barry Jas lab r73 Glover av
Barry Jas A (Ada G) pdlr h1256 Sea
Barry John H (Mary F) h33 Elm
Barry John J (Sarah M) mgr h106 Rhoda
Barry John J mach r61 Wash
Barry Kath A clk 1447 Hancock r at Bra
Barry Lawrence J (Alice M) plmbg 14 Quincy av 0924 h43 Cushing 5448R
Barry Louis E clk h132 Sagamore
Barry Mabel F (wid Wilbur) shoewkr r1301 Sea
Barry Margt M tchr h210 Whitwell 0342R
Barry Margt M (wid Michl J) h15 Eddie
Barry Martin J mgr 61 Sachem r77 Franklin av
Barry Mary E h134 Bates av
Barry Mary G tchr QHS r94a Old Colony av
Barry Michl lab r73 Glover av
Barry Michl P r10 Hughes
Barry Patk T (Helen T) sales h34 Delano av 4032J
Barry Peter pleater r43 Burns av
Barry Philip J (Cecelia) shpr 53 W Squantum h97 Taylor 8863M
Barry Raymond S (Rose M) watchmn 55 Brackett h12 Mechanic
Barry Richd F (Mary J) custodian h28 Adams 1863R
Barry Richd F jr student r28 Adams
Barry Richd J (Mary E) real est 31 Billings rd 6780 and assessor City Hall R4 h206 E Squantum 9099
Barry Richd J jr (Mary J) ins 31 Billings rd 6780 h103 Hollis av 2578M
Barry Robt E transitmn R30 City Hall r117 Glendale rd
Barry Robt L (Edith P) musn h128 Connell 2689
Barry Ruth H r99 E Squantum
Barry Thos F (Eleanor F) chauf h202 W Squantum
Barry Walter M bkpr h194 Independence av 3604R
Barry Wm (Nora) clk h94 Goddard 3771M
Barry Wm P (Cora B) elect 12 Chestnut h30 Delano av 1160J
Barsanti Geo sales r66 Plymouth
Barsell Caroline (wid Andrew) r18 Nilsen av
Barsell Edwin A (Corinne E) sales h167 Whitwell
Barsella Guido (Helen) hlpr h21 Wibird
Barstow see Bartow
Barstow Alton M (Betsy W) clk h75 Rawson rd 3255M
Barstow Eben N (Rachael L) sales h84 Winthrop av
Barstow Ella B h121 Clay
Barstow Gilbert L student r84 Winthrop av
Bartels Carl H (Alice) auto mech h112 Franklin av
Bartels Rudolph r92 Revere rd
Bartels Wm r112 Franklin av
Barter Mary L (wid Frank T) r64 Merrymount rd
Barter Percy A (Esther M) ship ftr h12 Ruggles
Barth Frieda H mus tchr 77 Franklin r do
Barth Otto C film opr 1515 Hancock r77 Franklin
Bartholomew Rachel r115 Fifth av
Bartlett Arth J (Alice C) rem to Hanover
Bartlett Bertram K mach h118 Sagamore
Bartlett Blanche S Mrs bkpr 180 Old Colony av h75 Harvard
Bartlett Chas died Jan 10 1934

Bartlett Clarice sten r77 Botolph
Bartlett Clinton D USMC r160 Harriet av
Bartlett Erwin C r160 Harriet av
Bartlett Francis E lab r118 Sagamore
Bartlett Francis R clk r260 Southern Artery
Bartlett Frank (Dorothy F) jwlr 299 Newport av 0982W h85 Sharon rd 3457W
Bartlett Frank M (Bertha F) sales h43 Colby rd 1984M
Bartlett Fred A (Ethel C) phys 308 Beale h do Pre 0118
Bartlett Fred W (Eva A) ins h137 Billings
Bartlett Harold W (Ruth H) sales h156 Highland av
Bartlett Jas H (Martha M) mach h49 Bicknell 4569R
Bartlett Jas H jr r49 Bicknell
Bartlett Raymond O (Pauline E) supvr h160 Harriet av 0198M
Bartlett Ruth H sec QHS r120 Glendale rd
Bartlett Wm C shipftr r87 Granite
Bartlett Wm W student r49 Bicknell
Bartol Albert B (Viola C) fore h15 Mascoma 1834J
Barton Edwin E F r107 Waterston av
Barton Ellen W (wid Jas) died July 1 1934
Barton Esther M Mrs h3 Cottage av apt 11
Barton Gertrude A Mrs pres Quincy Post 95 Aux AL h116 Verchild 3842M
Barton Jas jr (Mary) hosemn Eng 6 h32 Quincy av
Barton John J (Mary) loftsmn h25 Sixth av
Barton S Irene (wid Wm G) tel opr r8 Hamilton 3859
Barton Sue V tel opr h89 Town Hill 0972M
Barton Thos E (Gertrude A) sales h116 Verchild
Barton Wm E (Audrey M) sales 15 Newport av h107 Waterston av
Bartow see Barstow
Bartow Florence A Mrs clo 9 Saville 3173 h17 Elm
Bartow Howard K (Florence A) rector Christ Protestant Epis Ch h17 Elm Pre 0310
Bartow Howard K jr rem to Hingham
Bartow Saml r106 Elm
Barzelay Abr (Rachel) h86 Bird
Barzelay John (Fannie) watchmkr h111 Darrow
Barzelay Rose h48 Bird
Bascom Edith P Mrs h178 Harriet av 2651J
Bascom Geo R (Kathryn M) autos B h8 Winthrop pl
Bascom H Edw jr milkmn r178 Harriet av
Bascom Roger C (Ruth A) fore r178 Harriet av
Basel Diana waitress r1269 Sea
Bashier H Arth (Delia A) acct h64 Apthorp
Basil Leon H (Julia) pntr h78 Sixth av
Basilio Emilio (Orsola) stonectr h16 Rodman
Basilio Ermano r16 Rodman
Basilio Primo r16 Rodman
Bass Alvah M r92 Granite
Bass Geo J died Oct 12 1934
Bass Geo J jr sales r421 Furnace Brook pkway
Bass Geo S (Mary F) h30 Edison 0106R
Bass Howard B auto mech 82 Wash r421 Furnace Brook pkway
Bass John B (Frances A) asst 1 Cottage av h18 Calvin rd 2711W
Bass Lewis lwyr B h92 Granite 3995J
Bass Loretta (wid Geo J) h421 Furnace Brook pkway Pre 5241
Bass Marie C tchr r30 Edison
Bass Ruth A tchr physical culture r30 Edison
Bass Thelma R supvr r421 Furnace Brook pkway
Bassett Chester L (Laura E) sales h5 Prospect av
Bassett Edith (wid Wm W) h59 Hollis av
Bassett Edw D (Minerva M) director h283 Billings
Bassett Edwin A (Phyllis) prntr h224 S Central av
Bassett John F (Marjory F) tel wkr h5 Prospect av 2546M
Bassett Marjorie tchr Wash sch r14 Huntley rd 4154
Bassett Mary N (wid Lucius A) h75 Walker 7389
Bassett Ralph L (Irene R) caretkr h240 Marlboro
Bassett Sherrold E gdnr r5 Prospect av
Bastey John C (Ethel) supt h21 Kemper apt 6
Bastin Ida W Mrs hlpr 1237 Hancock h41 Crosby
Bastin Karl (Ida W) stonectr h41 Crosby 1229M
Bastin Marguerite cash r41 Crosby
Batchelder Alison K clk 1353 Hancock r47 Spear
Batchelder Chas S (Jeanette L) awnings h165 Marlboro
Batchelder Dorothy E r68 Kendall
Batchelder Fred A r68 Kendall
Batchelder Laura clk 15 Hayward r96c Old Colony av
Batchelder Lucy M r112 Brook
Batchelder Mark A (Florence S) prntr h68 Kendall
Batchelder Mary S (wid Chas H) h47 Spear 7259M
Batchelder Richd M student r68 Kendall
Batchelder Robt mgr 263 Whitwell r at N Wey
Bateman Stella K Mrs bkpr h2 Bromfield 3560
Bates Alice M Mrs tchr Lincoln sch r19a Winthrop av 2805M
Bates Annie M (wid Gustave B) h33 Dimmock 2015W
Bates Arth S (Gertrude P) com trav h11 Briggs
Bates Austin W (Hazel S) clk h253 Farrington
Bates Barbara L r200 Marlboro
Bates Chas A (Rachel A) treas B h35 Waterston av apt 14 Gra 1322J
Bates Clifford W (Natalie C) h Quincy av
Bates Donald O usher r24 Taylor
Bates Earle W (Irene F) sales h16 Flagg 8490M
Bates Eleanor A r200 Marlboro
Bates Ellen F (wid Jas L) h262 Franklin 3855
Bates Emerson countermn 654 Southern Artery r at Wey
Bates Ethel B (wid Chas L) h200 Marlboro
Bates Frank L (Leona M) clk h46 Bunker Hill la
Bates Frank L jr plmbr h736 Willard
Bates Frank W (Eleanor M) contr h15 Lafayette
Bates Helen M r15 Lafayette
Bates Henry (Elvira) crane opr h822 Sea
Bates John E r46 Bunker Hill la
Bates Olie F (wid Otis H) h24 Tyler 5864J
Bates Olive S r49 S Central av
Bates Opal bkpr 17 Mears av
Bates Russell T (Gretchen V) lwyr 1372 Hancock R8 Gra 4110 and county comr h43 Ridgeway drive 7407W
Bates Stanley S (Charlotte B) plmbg supplies 259 Presidents la 8187 h do
Bates Warren L (Helen) watchmn h33 Totman
Bates Wendall E student r24 Woodbine
Batley Earl acct 837 Hancock h at Stoughton
Batson Cath T (wid Berlin P) clk 1391 Hancock h124 Glendale rd
Batson Chas G h25 Summer
Batson Frank stitcher h25 Summer
Batstone Oswald K (Una A) carp h58 Middlesex
Battaglia Francis (Antoinette) barber 43 Franklin h52 Hughes
Battaglia Mary R r77 Gilbert
Battaglia Paul barber r77 Gilbert
Battaglia Rose (wid Frank) r77 Gilbert
Battis E Belle clk r235 Independence av 4878M
Battis Martin E (Alice M) fore h21 Sherman 7537M
Battis Sarah A (wid Otis) r351 E Squantum
Battis Sarah J (wid Martin E) r235 Independence av
Battis Tena P (wid Thos H) h235 Independence av
Battista Ernest (Ida) barber 39 Goddard h163 Liberty
Battista Matthew (Theresa) lab h31 Albertina
Battistini Andrew J atdt r202 Liberty
Battistini Fausto opr r202 Liberty
Battistini Hugo stonectr h202 Liberty
Battle Fredk W (Frances A) starter h69 Appleton 5681M
Battle John H clk r69 Appleton
Battles Edw W student r42 Stewart
Battles Saml C (Dorothy) acct h66 Chickatabot rd 1231R
Battles Walter E (B Theresa) mach h61 Kemper
Batts Bridget (wid Michl) h133 Copeland
Batts Chas E (Dora) clk h133 Copeland
Batty Ernest J (Bertha) archt 1431 Hancock R20 h at E Milton
Batty Geo died Feb 18 1935
Baudino Jos E (Rosalind S) mgr h14 Pope 4153W
Bauer Francis O (Kathleen M) flmn h12 Bradford

Bauer Herbert L chauf 550 Adams r at N Wey
Baum Marshall h106 Rockland
Baumber Chas shpr r89 Faxon rd
Baumber Harold C clk 131 Billings rd r89 Faxon rd
Baumber Jos (Emily) blksmith h89 Faxon rd
Baumber Sidney C student r89 Faxon rd
Baumer Henry (Anna F) pntr r157 Billings rd
Bavin Alex (Helen) mach h14 Brook rd
Bavin Arth V (Mary) carp h592 South
Bavin Frank died Dec 25 1934
Bavin Geo carp r74 S Walnut
Bavin Victoria (wid Frank) h74 S Walnut
Bavolocke John A (Anna M) furrier h14 Albany
Bawden Oliver H P (Alta R) sales h74 Walker
Baxter Alfd F chauf r48 Smith
Baxter Branch Public Library Mary Mills and Charlotte Stone librarians 139 Water
Baxter David A (Martha H) plmbr h22 School 5062
Baxter David C (Elsie) mach h10 Winthrop pk
Baxter David J clk r10 Winthrop pk
Baxter Eliz T sten r246 Newbury av
Baxter Geo A r215 Quincy Shore blvd 7109R
Baxter Geo H jr mess boy r48 Smith
Baxter Geo W (Georgia) mach h135 Fayette 6354R
Baxter Grant (Minnie P) drftsmn h58 Lawn av 0790R
Baxter Mabel S librarian h36 Pleasant 1199R
Baxter Margt J Mrs h215 Quincy Shore blvd 7109R
Baxter Michl E r246 Newbury av
Baxter Vivian I L Mrs clng 27a Beale 5128 h74 Old Colony av
Baybutt Richd (Mary A) sales h41 Cummings av 4349M
Baybutt Richd S (Gladys M) chemist h10 Flagg
Bayers Mildred E Mrs r51 Miller Stile rd
Bayfield Ernest B (Minerva S) h228 Billings rd
Bayfield Norman L r228 Billings rd
Baynton Louise M (wid David) r92 Shirley
Bay State Gold Buying Co Morris Goldner mgr 1511 Hancock R25
Bay View Lodge LLOL Mildred S Publicover sec 292 Harvard
Beach Albert E (Hazel V) elect h111 Granite
Beach C Luther sales 618 Hancock r407 Newport av
Beach Donald C clk r19 Blake
Beach Harold F (Edith M) mach h262 Presidents la
Beach John N (Pauline W) elect h57 Edison 3227W
Beach Martha bus girl 6 Wash r at Bra
Beach Nettie H (wid Fredk G) res 57 Pontiac rd
Beach Vera (wid Wm J) clnr QPJHS h15 Island av
Beacham Clarence L (Evelyn M) cabtmkr h24 Beach
Beacon Apartments The 61-63 Brook 291 Farrington
Beake Fredk A (Myrtle A) millwright h368 Sea
Beal Albert H (Bertha T) h81 Davis 2858W
Beal Alice B supvr r28 Vane
Beal Arth C (Grace B) prntr h28 Vane 6750R
Beal Carrie C (wid Harry F) h74 Ocean 9148
Beal Francis auto mech 487 Wash r at Hingham
Beal Harry F died June 25 1934
Beal John L sales r74 Ocean
Beal Leland F (Mildred T) ins h110 Phillips 6593
Beal W Stuart (Thelma) chauf 19 Saville h22 Station 9281
Beale Almer W (Alice) mstr mariner h51 Norton rd 5434W
Beale John C (Evelyn F) prntr h111 Whitwell
Beale Raymond E (Alice S) carp h24 Moore
Beale St Barber Shop (Wm Pebler, G Reinhold Haake) 59 Beale 5015
Beale St Pharmacy Inc Mrs Louise F Carlson pres Ernest A Carlson treas 661 Hancock Pre 7117
Beale Susie A (wid Fredk) r91 Hamilton
Beals Jas (Margt R) carp h16 Whiton av
Beals Parker fore 71 Vernon h at Holbrook
Beam Ellis E H (Maude M) mgr h21 Dunbarton rd 2946
Beam John A (Bertha K) h47 Greene 6581M
Beam Ruth L hrdrsr r21 Dunbarton rd
Beaman Mary E Mrs r215 Adams
Bean Byam M (Cherry L) sales h222 Norfolk
Bean Clifford B USN r261 Safford
Bean Clifford W (A Cecile) sales h261 Safford
Bean Edw A r28 Greene
Bean Edw L died May 16 1934
Bean Edw L Estate of undtkg 21 Franklin Pre 0690
Bean Ernest H (Lillian C) stmftr h1107 Sea
Bean Geo H (Emily) h167 Atlantic 3870M
Bean Henry C h53 Standish av
Bean Jos E (Cath) janitor 1220 Hancock h1260 do
Bean Mary A (wid Edw L) h21 Franklin Pre 0690
Bean Morris (Ida) junk 118 Sumner Pre 6845 h do 6232
Beane Anne L asst 1237 Hancock h200 Presidents la apt 8 Gra 5621W
Beane John E (Minnie) lab h37 Young
Beane Kath E pres 1237 Hancock h200 Presidents la apt 8
Bearce Byron E (Ruth I) mach h62 Hamden cir
Bearden Isaac (Emily M) welder h150 Palmer 0752W
Bearden R Ross (Cath) lab h152 Palmer
Bearle Susie A r91 Hamilton
Bearman Esther tchr QPJHS h100 Wash apt 16 Gra 8805
Bearse see Birse
Bearse Hazel L clk r18a Rock Island rd
Bearse Minnie N Mrs h18a Rock Island rd
Bearse Walter E (Olive P) lea B h15 Speakman 2735R
Beary Frank J clk 263 Beale h at Br
Beasley Chas P r577 Adams
Beasley Chas T (Juliette M) florist 577 Adams 3040 h do
Beasley Dorothy tchr r167 Atlantic
Beasty Alice G r44 Russell
Beasty Fredk A r44 Russell
Beasty John P supt r44 Russell
Beasty Patk J (Cath A) teleg h44 Russell 5161
Beaton Cath M Mrs r19 N Central av 4633J
Beaton Edison H (Isabella A) oiler h38 Putnam 6342W
Beaton Elias B (Mabel T) towermn h96 Sharon rd
Beaton Isabell r136 Presidents la
Beaton John A (Cath) polisher h23 Water
Beaton John M (Rosanna M) chauf h3 Buckley
Beaton Margt E r23 Water
Beaton Peter D r23 Water
Beaton Sadie W r23 Water
Beaton Wendall H (Agnes G) mgr h69 Watkins
Beatrese Attilio lab r7 Jackson
Beatrese Domenico (Maria) lab h7 Jackson
Beatrese Saverio r7 Jackson
Beattie C Morton (Doris M) mech eng r151 Elm
Beattie Olive A (wid Herbert W) h151 Elm 4243
Beattie Wm A (Mary W) mldr 31 Fayette h26 Cottage 6715W
Beatty Danl P (Sallie A) sales h797 Southern Artery
Beatty Horace h46 Davis
Beatty Michl J cash 58 Granite h at Medford
Beaudean Emile N (Annie D) fore 53 Mass av h200 School
Beaudoin Alice (wid Ernest) r102 Chubbuck
Beaudoin Donat (Yvonne) ironwkr h14 Claremont av 5757R
Beaudoin Paul E (Jeanette) lab h108 Curtis av
Beaudoin Theo J reamer r108 Curtis av
Beaudoin Yvonne Mrs cash 589 Wash h14 Claremont av
Beaudon see Bearden
Beaudry A Vane (Lyle E) bldg insp h140 Hamilton av 0856
Beaudry Alphonse J (Mary L) mgr 1230 Furnace Brook pkway h1228 do
Beaulieu Frank hlpr 192 Granite h340 do
Beaulieu Lydia (wid J Antone) h53 Buckley 8567M
Beaumier Alcide J mgr 589 Wash r14 Claremont av
Beaumier Emelien (Mabel) ship wkr h136 Main
Beaumont Annie E r56 Ferndale rd
Beaumont Arth (Edith M) h223 Rock Island av
Beaumont Geo W (Louise F) sales h59 Russell pk 4260
Beaumont Louise F Mrs C S pract h59 Russell pk 4260
Beausang Ethel L bkpr 1400 Hancock r25 Chickatabot rd 4572W

Beausang Hazel M r25 Chickatabot rd
Beausang Howard A hlpr r25 Chickatabot rd
Beausang Marion G r25 Chickatabot rd
Beausang Thurston A (Hattie B) h25 Chickatabot rd 4572W
Beauvais Louis F (Adeline) broker h238 Atlantic
Beaver Edgar R (Mary E) ins agt h90 Shed
BEAVIS MARGARET C Manager Fore River Coal Co 9 Chestnut Res at Dorchester
Beazley Harry J (Ann) sales h116 Quincy Shore blvd 0922R
Becchia Leo sales 1508 Hancock h at Canton
Beck Edwin J (Edna M) real est r43 Buckingham rd
Beck Jas R (Mabel) lino h20 Carle rd
Beck John (Stella) real est B h43 Buckingham rd
Beck John E real est r43 Buckingham rd
Beck Jos S (Ida) druggist 646 Adams 7304 and 253 Beale 2090 h185 N Central av 6132R
Beck Mary E Mrs h505 Newport av 6682M
Beck Ruth A r43 Buckingham rd
Beckas Louis F (Alice T) barber h84 Hamden cir
Becker Albert M sales h195 Upland rd apt 18
Becker Frank L (Anna C) sales h234 Atlantic 6271M
Beckerman Geo sales 1483 Hancock r at Dor
Beckerman Louis treas 1479 Hancock R15 r at Bline
Beckett Geo W (Margt M) sales h31 Estabrook rd
Beckford Ada E r121 Edwin
Beckford Helen R musn h121 Edwin 4275W
Beckford Ruth C tchr SJHS r30 Cross
Beckman Clarence R ironwkr r126 Billings
Beckman David E (Josephine S) pntr h126 Billings
Beckman Walter L shpr r126 Billings
Beckwith Fred N (Ina L) sales h415 Belmont
Beckwith Ivan R student ENC r165 E Elm av
Beckwith Jas T (Mabel E C) pres B h110 Reservoir rd Pre 1135
Bedard Armand C (Claire) chef 29 Temple r at Som
Bedard Josephine L (wid Thos T) h503 Sea
Bedard Robt S (Margt) shoewkr h9 Riverside av
Bedard Wm T (Mabel V) pntr h9 Riverside av
Bedford Henry E (Bertha E) pres B h238 Everett
Bedwell Florence A (wid Frank A) h26 Hillside av
Bedwell Sidney C (Cath K) com trav h26 Hillside av
Beebe Geo E (Jeannette N) mgr 512 Sea h72 Freeman
Beecher Chas L sales mgr 60 Billings rd r at Wellesley Hills
Beecher Wm S (Grace I) sales h42 Warwick
Beechey John H sales r29 Foster
Beede Alva T (May J) fore h18 Colby rd 1943W
Beede Annie A (wid Wm G) hkpr 35 Newbury av
Beedem Emily A sten r17 Estabrook rd
Beedem Helen I bkpr 50 French r17 Estabrook rd
Beedem Herbert L adv mgr 180 Old Colony av h at Brockton
Beedem Nora P (wid Thos) h17 Estabrook rd 6212M
Beeler Myrton F (Helen G) mgr h204 Marlboro 1563
Beeman Earl R mach r43 Botolph
Beeman Edw J (Frances G) carrier 90 Beale h114 Greene
Beeman Herbert G (Phoebe A) mach h43 Botolph
Beeman Ruth E tchr r43 Botolph 2087W
Beer Eliz (wid Fred) h27½ Brook rd
Beer Gilbert A (Ethel E) insp h96 Botolph
Beer Jane opr r27½ Brook rd
Beer Sam (Rebecca) junk 119 Quincy h do 6930J
Beers Esther nurse 114 Whitwell r144 do
Beers Harry E (Cath G) driller h16 Lawn av
Beers Jas H (Esther M) collr h50 Harris 6297J
Beers Warren W (Alice E) fore h40 Hilda 1996W
Beesley Barbara tchr Montclair sch h41 Edwin 2253W
Beesley Dorothy M tchr NQHS r167 Atlantic 3870M
Begley Bernard clk r13 Vane
Begley John F elect h52 Hamilton av 4059
Behan Anna C sten r18 N Payne
Behan Cath (wid Dennis) h18 N Payne 6632W
Behan D Edmund r18 N Payne
Behan Dennis died Apr 1 1934
Behan Michl J (Anne) mach h215 Holbrook rd
Behan Philip J (Margt M) clk 1535 Hancock h27 Dartmouth
Belanger Edmond (Margt M) fore 629 Willard h149 West
Belanger John P (Jeannette A) riding sch 629 Willard 4663 h49 Adele
Belanger Jos (Julia G) police 442 Southern Artery h96 Franklin av
Belanger Jos E (Isabelle C) eng h106 Hall pl
Belazos Frank (Coula) shoerpg 561 Wash h539 do
Belazos Geo (Bessie) hat clng 9½ Maple h339 Wash
Belcher C Haven (Mary E) elect h10 Clifton 7677
Belcher Ellis W coml artist r144 Wilson av
Belcher Etta M h12 Lee
Belcher Frank A shipwkr h62 Raycroft
Belcher Walter G (Bertha E) mgr 83 Beale h144 Wilson av 5328W
Belcher Wm B student r10 Clifton
Belden Elizabeth ldgh 33 Winter h do
Belding Raymond L (Grace D) mgr h34 Hovey
Belforte Anna T r128 Water
Belforte Clara r128 Water
Belforte Edw F lndywkr r128 Water
Belin J Frank (Florence C) phys 90 Billings rd h do Pre 1026
Beliveau see Belliveau
Beliveau Celina M tchr mus 1369 Hancock R15 r37 Holmes
Beliveau Henry J (Lillian M) chauf 15 Depot h164 S Walnut 8591R
Beliveau M Victoria (wid Luke E) h37 Holmes 8286
Belknap Georgianna (wid Willard) r35 Ridgeway dr
Bell Alex G (Belle C) shipftr h24 Hersey pl
Bell Alex G (Helen) driller h77 Whiton av
Bell Alex M (Lilla S) carp h56 Merrymount rd
Bell Ann P drsmkr r17 Mt Vernon
Bell Chas H ins agt 1372 Hancock R43 r at Whitman
Bell Cora A rem to Arl
Bell Edw H jr (Esther L) sales h336 Billings rd 2609J
Bell Eliz J (wid Geo H) h11 Elm av 9423W
Bell Frederic V (Isabelle S) sales h39 Overlook rd
Bell Geo A asst mgr 1511 Hancock R25 r at B
Bell Henry (Charlotte) mach h15 Main
Bell Henry G (M Bella) mach h64 Farrington
Bell Israel tlrg 329a Newport av 2080J h at Dor
Bell John lea ctr r77 Whiton av
Bell John J (Annie M) ptrnmkr h87 Bigelow
Bell Mabel C Mrs h321a Hancock apt 3
Bell Robt hostler 53 Mass av r400 Wash
Bell Robt Q (Isabel S) chauf h17 Mt Vernon 7338M
Bell Vernon G clk r39 Overlook rd
Bell Wilhelmina coat wkr r77 Whiton av
Bell Wm D (Dorothy E) estimator 15 Hayward h169 Atlantic 5192M
Bellenis Jas plmbr r19 Garfield
Bellenis Nicholas D (Cath) jan 3 Cottage av h19 Garfield
Bellenzier Louis r71 Jenness
Bellevue Agatha S nurse 293 Common r do
Bellevue Chas J (Kath C) elect h128 Highland av
Bellevue Jos F (Ethel L) clk 152 Franklin h44 Pleasant
Bellis Sylvester D prod mgr 3 Arlington h at Som
Belliveau see Beliveau
Belliveau Anna G dom r5 Marsh
Belliveau Arth P lab r5 Marsh
Belliveau Frank J (Mary L) quarrymn h42 Furnace av
Belliveau Henry (Tena) auto mech r28 Taber
Belliveau Jos O (Rose A) rem to Arl
Belliveau Wm J (Agnes H) lab h40 Furnace av
Bellows John shoe rpr 27a Billings rd r16 do
Belmarsh Edw S clk 524 Wash r64 Sixth av
Belmore Phyllis clk 15 Hayward r105 Holmes
Belson Benj J auto mech 740 Wash h at Winthrop
Belt Nathan credit mgr 130 Granite h at Rox
Belton John W (Doreen V) insp h305 Sea 8909R
Belton Lawrence J student r31 Ballou
Belton Lorraine C teapkr r31 Ballou
Belton Thos P (Mary F) prntr h31 Ballou
Belyea Otto W (Lillian M) elect eng h15 Arnold rd
Bemis Chas E (Margt C) h196 W Squantum
Bemister Blanche H bkpr r24 Eddie

SOUTH SHORE BUICK CO.
BUICK SALES & SERVICE
HANCOCK & ADAMS STS., QUINCY Tels. GRANITE 4521 - 4522

Bemister Dougald (Bertha M) supt h24 Eddie 6078W
Bemister Edw F (Agnes R) sales h62 Bowdoin 6871R
Bemister Frank S (Clara M) mach h24 Eddie
Bendery Wm J (Margt E) dental mech h189 Everett apt 1
Bendinelli Alvaro J (Velia S) fruit 66 and 101 Beale h235 Newport av
Bendinelli Amos U clk 54 Beale r235 Newport av
Bendinelli Lillian V clk r235 Newport av
Beneau Henry (Olive) lab h1 Hall pl
Benedette Ferdinando (Emily) chauf h139 Liberty
Benedetti Alfd (Lena) drftsmn h73 Rodman 6406R
Benedetti Guido (Romalea) h71 Rodman
Benedetti John (Rita) sales h83 Bennington
Benedetti Lucy M r187 Liberty
Benedetto Donato (Maria) lab h187 Liberty
Benedict Lawton D (Hertha B) elect h35 Sharon rd
Benedini Andre (Hilda) stonectr 28 Intervale h193 Liberty 3097M
Benedini Michl atdt 56 Federal av r194 Liberty
Benelli Ugo (Angie) barber h50 Hughes
Benham Dorothy Mrs mlny 1233 Hancock 3571R h at Waltham
Beninati Jas A pharm 245 Atlantic r14 Ocean
Benjamin Ralph R (Christine C) installer h94 Faxon rd
Benn Heber R h51 Weymouth
Benn Jos W police 442 Southern Artery r19 Upland rd
Benn Reginald A died Sept 8 1934
Benn Verda E bkpr r167 Babcock
Benn Walter F (Nellie A) pntr h167 Babcock
Benn Wendall E (Marjorie C) shpr 53 Mass av h1124 Sea
Benn Woodward (Margt) plstr h256 Manet av
Bennett Ada C (wid Franklin G) r41 Grand View av
Bennett Albert A (Mary G) chauf h93 Rock Island rd
Bennett Amber M Mrs hrdrsr 335a Newport av h53 Marshall
Bennett Annie M tchr Mass Fields sch r13 Willow 2707M
Bennett Cath E sten r75 Grove
Bennett Cath E hrdrsr 1472 Hancock r1 Read av
Bennett Chester A (Ruth O) elect r42 Norton rd
Bennett David (Mary F) guard h44 W Elm av 6691W
Bennett David M sales mgr 2 Hancock h at N Camb
Bennett Edith M clk r44 W Elm av
Bennett Edw L (Eva N) fore 50 French h56 do 0448R
Bennett Edwin S died Apr 18 1935
Bennett Geo R (114 Newbury av) died July 17 1934
Bennett Geo R Est hdw 139 Sagamore 3514
Bennett Geo S student r75 Grove
Bennett Jas A (Marcella F) hosemn Eng 3 h52 Arnold
Bennett Jas R (Maude R) sales 1125 Hancock h182 Sea
Bennett Jeannie W (wid Edwin S) h42 Norton rd 5591M
Bennett John A pipeftr r1 Read av
Bennett John I tchr r48 Bicknell
Bennett Josephine sec 1356 Hancock R12 h75 Grove 1077R
Bennett Julia T (wid Wm S) r3 Safford
Bennett Louis F (Frances R) rem to Dor
Bennett Luther A (Edna) sales r195 Upland rd apt 56
Bennett Ruth E tchr h195 Upland rd apt 7
Bennett Stanley G (Margt E) tel wkr h177 Elliot av
Bennett Steph E mgr 139 Sagamore h114 Newbury av
Bennett Thos C (Florence M) elect h22 Armory
Bennett Vinal E (Amber M) prntr h53 Marshall
Bennett Warren E student r53 Marshall
Bennett Wm (Patrina) solr r38 Greenleaf
Bennett Wm F (Mary E) sales 50 French h280 West
Bennett Wm J cement wkr r1 Read av
Bennett Wilson G (Edith M) sales h296 Sea 5946W
Bennett Winfred S (Grace E) h48 Bicknell 0586M
Bennette Arth E r182 Sea
Bennette Jas R (Maude R) sales h182 Sea 4661
Bennette Marion M student r182 Sea
Bennison see Benson
Bennison Albert E decorating 1535 Hancock R14 r at HP
Bennison Bertrand E rem to Bline
Bennison Harold B (Ina M) rem to Bline
Benoit Frank h113 Safford
Benoit Jean B r81 Brook apt 9
Benoit Jos U rigger r585 Wash
Bensaia Frank (Alberta F) sales h57 Hilda
Benson Anna (wid Nils P) h242 Wilson av
Benson Anton C (Anna O) pntr h162 Elliot av 8076
Benson Arth E (Edith B) stmftr h139 Pine 4288M
Benson Bernard E (Anna E) stockkpr h27 Copley
Benson Bror lab r61 Braintree av
Benson Edna clk r147 Holbrook rd
Benson Edw B (Ruth M) elect h30 Cleaves
Benson Edw F h61 Winthrop
Benson Eugenia E clk r27 Copley
Benson Florence A waitress 93 Beale r at Rockland
Benson Harold R (Mildred) sales h69 Quincy Shore blvd 1627W
Benson Helen L (wid Wilmon H) h158 Putnam 4567
Benson Herbert (Florence) agt 1400 Hancock R33 h147 Holbrook rd 8224
Benson J Paul (Barbara S) asst fore h207 Everett apt 10
Benson John K (Gladys) investigator h14 Putnam apt 1
Benson Josephine A O clk r27 Copley
Benson Laurence J (Florence J) supt h57 Davis 5714R
Benson T Ray student ENC r23 E Elm av
Benson Thos r407 Palmer
Benson Virginia R student r158 Putnam
Benson Walter W (Mabel W) pres B h185 E Squantum 3089
Benson Wm lab r160 Elm
Benson Wilmon H mach r158 Putnam
Bent Edith M (wid Fenwick W) auto supplies 265 Southern Artery 0501M h128 Merrymount rd 0501M
Bent Elva L clk 265 Southern Artery r128 Merrymount rd 0501M
Bent Frank A (Beatrice H) carp h14 Huntly rd 4154
Bent Fredk L (Eliza M) pntr h164 Safford 0816W
Bent Fredk L jr steel wkr r164 Safford
Bent Isaac P h65 Cleverly ct 3669W
Bent Jas H (Rebecca C) gdnr h39 Willow av 6649W
Bentcliff Grace hkpr 74 Bay View av
Bentley Geo P r20 Exeter
Bentley John C sales 1375 Hancock r at Wey
Bentley Marjorie L student r20 Exeter
Bentley Sydney G (Louie J) marble h20 Exeter 7719M
Benton Forest T (Vera E) mgr 18 Dimmock h84 Kemper 4725W
Benton Forest T jr chem eng r84 Kemper
Benz Theron S (Isabel) ins h59 Greenleaf apt 2
Benzaquin Albert J (Gladys C) broker h33 Chickatabot rd 7679W
Benzie John M (Margt) chauf h59 Furnace av
Benzie Steph chauf r145 Cross
Benzie Wm (Mary) lab h145 Cross
Berard Geo P (Mary E) artinmn h30 Becket
Berardinelli Croce (Corinda) lab h127 Quincy
Berardinelli Oragio lab r35 Union
Berardinelli Rose Mrs h62 Trafford

FROST COAL & OIL CO.
Coal, Fuel Oil—"ANY FUEL"—N. E. Coke, Wood
Deliveries Cover Entire City TALbot 1500 - 1501 - 1502

Berberan Gertrude (wid Nesham) h38 Colby rd 4136M
Berg Alice D sten r31 Hovey
Berg Anna L bkpr r246 N Central av
Berg Arth clk 9a Beale r at B
Berg Arth J oils B h14 Russell apt 15 Gra 8261M
Berg Axel E (Alma J A) stonectr 22 Nightingale h10 Piper
Berg Emma C (wid John A) h14 N Payne
Berg Fredk K sales 61 Hancock r at Watertown
Berg Henry S (Ada E) garagewkr h31 Hovey 7291W
Berg Herbert R mach r10 Piper
Berg John A chauf 1177 Hancock r14 N Payne
Berg John C (Eliz S) asst fore 15 Hayward h246 N Central av 9498
Berg Robt A chauf h5 Moscow
Berg Willard A mach r10 Piper
Bergen Eulalia Mrs h28 Summer
Bergen Ragnar (Gladys) carrier h235 Whitwell
Bergen Sylvia C r28 Summer
Berger Chas G (Ferne A) phys 170 Atlantic h do Pre 1948
Berger Joel (Helen E) dentist 1369 Hancock R1 Gra 3434 h22 Roselin av 4646M
Berger Mary student r170 Atlantic
Berger Max meats 72 Sumner 4591 h at Dor
Berger Philip (Anna) auto mech h90 Bway
Bergeron Alfd R (Florence L) trainmn NYNH&H h78 Cross
Bergeron Arth E (Helen W) mgr h38 Cliff 2606J
Bergeron Irving J (Eliz M) elect h99 Newbury av
Bergeron Frank mtlwkr r9 Edwards
Bergfors Ellis R (Mildred) carp h45 Bennington
Bergfors Fred E (Margt) pres-treas 56 Federal av h49 Sycamore rd
Bergfors John F (Alice) carp h13 Highland av wd 1
Bergfors Matilda L bkpr r13 Highland av wd 1
Bergfors Sara M (wid Eric G) h27 Pleasant 1199W
Bergfors Vera (wid John) r37 Bennington
Berghaus Herman J (Emma C) carp h125 Dorchester
Berglund Astra A clk R2 City Hall r114 Centre
Berglund Carl G (Olive S) auto rpg 105 Adams Pre 1804 h at Milton
Berglund Dorothy E bkpr r63 Burns av
Berglund Gustav H (Emily) mach h63 Burns av 0944
Berglund Oscar (Annie M) auto mech 105 Adams h67 Bennington 6757M
Bergman Herbert N (Bertha M) lab h74 Winthrop
Bergonzi Aug clk 248 Copeland r52 Barry
Bergonzi Luigi (Lucy) stonectr h52 Barry 6297W
Bergonzi Luigi jr clk r52 Barry
Bergquist Herbert E clk h225 Quincy Shore blvd
Bergquist Paul B (Violet A) acct h38 Woodward av
Bergquist Thure E (Hazel E) mach h33 Cranch
Bergren Ragnar (L Gladys) carrier 47 Wash h235 Whitwell
Bergstedt Aug (Inga S K) stone polisher h98 South
Bergstedt Bertil F clk 1177 Hancock r98 South
Bergstedt John H clk r98 South
Bergstrom Amon W (Belle G) chemist h8 Rock View rd
Bergstrom Carl died Mar 3 1935
Bergstrom Gustaf H (Blanche J) carp h16 Harrington av
Bergstrom Harold O (Inga L) mach h375 Water
Bergstrom J Philip (Cath G) musn h58 Woodbine apt 7 Gra 8031J
Bergstrom Thorsten W (Esther O) barber h15 Birch
Berio Cath (wid Nicholas) h52 Jackson
Berio Christopher mach r52 Jackson
Berio John rem to Weymouth
Berio Victor student r52 Jackson
Berlo Henry H (Gertrude F) sausage mfr h33 Malvern 0432M
Berlo Oscar film opr 1573 Hancock r at B
Berlo Peter L (Viola M) sausage mfr h34 Sunnyside rd 8509
Berlucchi Calista (wid Emanuel) h103 Upland rd 6629W
Berlucci Frank (Irene F) driver r125 Centre
Berman Annie (wid Reuben) h33 Lowe 7345W
Berman Benj (Sophia) clk h19 Alden 1978
Berman Chas driver r57 Stewart
Berman David (Anna) checker h113 Elm
Berman Donald W student r98 Bigelow
Berman Edw clk 247 Atlantic r33 Lowe
Berman Esther B bkpr 93 Beale r57 Stewart
Berman Geo (Kate) fruit h57 Stewart 3944
Berman Herbert R phys 98 Bigelow r do
Berman Hyman spotter 300 Wash h at Dor
Berman Ida (wid Jacob) h54 James 4662R
Berman Jacob meats 148 E Squantum 3774 h at Chelsea
Berman John (Henrietta) sales h98 Bigelow 4347
Berman Julius opr 954 Hancock r57 Stewart
Berman Louis (Tillie) clo h21 Alden 7504M
Berman Melville S lwyr 98 Bigelow r do 4347
Berman Nathan (Annie) tlrg 955 Hancock h964 do
Berman Nathaniel phys (Milton) r33 Lowe 7345W
Berman Sadye A tchr T B Pollard sch r98 Bigelow
Berman Sara R r964 Hancock
Berman Sari clk 1400 Hancock R72 r33 Lowe
Bernado Gugo (Connie) barber r254 West
Bernard Chas G chauf r142 Sumner
Bernard Waldo N (Hazel S) sales h67 Narragansett rd 1209R
Bernardi Wm (Mary) stonectr h rear 23 Hall pl
Bernasconi Carlotta (wid Antonio) h23 Crescent
Bernasconi Marie (wid Ernest) h27 Barry
Bernasconi Miriam drsmkr r43 Crescent
Bernasconi Rene M (Dorothy) stonewkr h209 Manet av
Bernau Arth (Miriam R) treas 2 School and (Richard D Chase & Co) 1372 Hancock R1 h at Milton
Bernier Arth G (Florence M) supvr 117 School h113 Cummings av
Bernier Delia E (wid Amie E) h11 Willow av
Bernier Ella N nurse r11 Willow av
Bernier Nelson E (Ruth V) bkpr h32 Willow av
Bernier Wilfred J (Mabelle H) birds 16 Connell h do 9192
Bernstein Harry (Margt C) chauf h75 Quincy Shore blvd 8336W
Bernstein Max (Sarah) rstr 569 Wash 3357 h15 Vine av 5258W
Bernstein Pearl clk r15 Vine av
Berquist see Bergquist
Berquist Carl J (Ida L) drftsmn h11 Arnold rd
Berrigan David D (Caroline D) tel wkr h32 Holbrook rd 7436
Berrini Aguinaldo appr r278 Liberty
Berrini Emilio (Theresa) stonectr h11 Larry pl 0087J
Berrini Fulvio (Camilla) gro 43 Trafford 8963 h do
Berrini Jos (Mary) stonectr h273 Liberty
Berrini Maria Mrs r43 Trafford
Berry Agnes tchr QHS r31 Edgemere rd
Berry Bernice S Mrs beauty shop 28 Chestnut 4247 r70 Revere rd
Berry Burton B (Irene R) drftsmn h65 Turner 3389R
Berry Clara F Mrs r36 Pilgrim rd
Berry Clarence sales 100 Quincy av r at Holbrook
Berry Elton B shpr 30 Liberty h24 Newcomb
Berry Emery D (Kath R) carp h165 Albatross rd
Berry Fred A (Ethel) h107 E Elm av
Berry G Emmons Mrs sec h949 Hancock

Berry Geo A (Louisa C) druggist 227 Copeland 2150 h65 Cross 4144
Berry Geo T (Blanche C) drftsmn h40 Hudson
Berry Geo W (Amy M) drftsmn h104 Cedar 9117
Berry Geo W ins r52 Rogers
Berry Henry G (Lauretta M) office mgr 100 Federal av h44 Willow av 6638R
Berry Herbert sales 1576 Hancock r29 Granite
Berry Hilda C Mrs r8 Curtis
Berry Irving P (Mary A) trainmn NYNH&H h140 Newbury av 6367W
Berry Isabella sales r18 Bay State rd
Berry J Edw (Mary S) police h20 Gilmore 3507M
Berry Jeremiah shpr r18 Bay State rd
Berry Johanna L Mrs treas 100 Federal av h at E Milton
Berry LeRoy C (Clara A M) fore h130 Highland av 6873J
Berry Margt r18 Bay State rd
Berry Marie L hkpr 32 Brackett
Berry Mary C sten h52 Rogers 6358
Berry Maurice A (Frances C) archt h200 Highland av
Berry Myron G (Ida G) carp h198 Highland av 3544W
Berry Orson L (Ruth H) credit mgr h18 Newport ter
Berry Oscar E (Anna T) h92 Sachem 2153W
Berry Paul D opr 954 Hancock h108 Hamden cir 6634
Berry Raymond M sales 72 Wash r206 Presidents la
Berry Roger L (Anna D) eng h17 Lillian rd
Berry Ruth S tchr QHS r76 Butler rd 1522R
Berry Sabina F (wid John) r108 Hamden cir
Berry Walter D (Helen A) supvr h231 Arlington 1272
Berry Walter J (Mae F) stablemn 75 Adams h33 Newton av 3321
Berry Wm H hlpr r33 Newton av
Berry Wm J (Nellie M) tmstr h18 Bay State rd
Bersani Antonio (Alma K) shoewkr h389 Water
Bersani Chas A (Mary E) auto rpr 570 Adams la h West nr Centre
Bersani John Q (Antoinetta E) cement blocks 377 Willard h412 do 2182
Bersani Loretto (Caroline V) garage 373 Willard 6261R h do
Bersani Olympia (wid Dominick) r348 Granite
Bersani Quintillio (Anna) fore h30 Grossman
Bersani Thos A (Ruth A) firemn h28 Grossman
Bersig Augusta A Mrs h233 Atlantic
Bersig Florence E clk r233 Atlantic
Bersig Ruth hrdrsr r233 Atlantic
Berthelsen Walter (Elsie) drftsmn h3 Sherman 5988J
Bertherman Henry F (Margarite J) acct h317 Belmont 9451M
Bertherman Janet E r317 Belmont
Berthold Hildegard Mrs tchr QPJHS h12 Dimmock apt 15 Gra 1057
Bertocchi Eug (Mary E) granite ctr h15 Ames
Bertolami Antoinette bkpr r1 Brooks av
Bertolami Bessie minr r1 Brooks av
Bertolami Jennie C drsmkr r1 Brooks av
Bertolami Josephine B student r1 Brooks av
Bertolami Rose (wid Carmelo) h1 Brooks av
Bertoli John (Eva) statue ctr h66 Madison av
Bertone Sabatino (Serafina) hlpr r197 Elm
Bertoni Angelo M (Pansy) service mgr 2 School h at Wey
Bertoni Appolonia (wid Ambrose) r450 Quarry
Bertoni Everett A r450 Quarry
Bertoni John M (Angelina) eng h450 Quarry 1117J
Bertoni Rodney clk 19 Beale r450 Quarry
Bertram Herbert J (Mabelle L) contr B h126 Cedar
Bertrand Elise (wid Peter) h72 Filbert 1741M
Bertrand Ella D (wid Leander) opr r46 High
Bertrand Ernest (Rose) chauf Eng 2 h22 Guild
Bertrand Francis chauf r72 Filbert
Bertrand Henry quarrymn r72 Filbert
Bertrand Julius J (Martha L) fore h63 Centre
Bertrand Lena (wid Eli) r182 Common
Bertrand Peter died June 8 1934
Bertrand Peter J (Sadie A) eng 71 Vernon h6 Malden
Berube A Frank (Leona) sales h228 Norfolk
Besse Eunice L (wid Stetson B) h30 Kemper
Besse Leon F (Idella W) real est 30 Kemper h do
Besselman Wayne L (Ruth M) eng h200 Presidents la apt 4
Besser Jos (Sophie) rstr 1199 Sea 2278 h106 Stoughton
Best Chas F (Mary A) pntr h32 Baxter 1972
Best Fredk C (Ruth V) chauf h320 Granite
Best John J bkpr r32 Baxter
Best Mary sorter r32 Baxter
Bestgen John G (Velma F) (John G Bestgen Sons) h89 Willet 3096R
Bestgen John G Sons (John G and Wm H) real est 78 Beale 1680
Bestgen Margt (wid John G) r85 Grand View av
Bestgen Wm H (John G Bestgen Sons) r89 Willet
Beston Jos (Jane) mgr 4 Wash 3d fl h81 Babcock
Beston Thos r81 Babcock
Beston's School of Physical Culture Jos Beston mgr 4 Wash 3d fl 8028
Bestoso Napoleon fore 15 Hayward h at Holbrook
Beth Israel Synagogue Louis Isseroff rabbi 33 Grafton
Bethany Congregational Church Geo E Gilchrist pastor 18 Spear and 37 Coddington 2032
Bethany Shire OofWS Mrs Gertrude M Perry sec 37 Waban rd meet 4th Tues 1170 Hancock
Bethel Beach Community Club Auditorium av nr Broady av
BETHLEHEM SHIPBUILDING CORPORATION LTD S W Wakeman Vice Pres H E D Gould Gen Mgr Fore River Plant 97 E Howard Tel GRA 3200 See page 4
Bethune Jas S (Thelma) clk h7 Belmont
Bettini Anthony J (Margt) sales 50 French h226 Quincy av 9167M
Bettini Cath sten r24 Lurton
Bettini David J (Mary A) h24 Lurton 5143J
Bettle Charlotte A (wid John) r38 Spear
Bettoney Geo V (Helen A) treas 119 Holmes and musn h160 Davis 2621W
Bettoney Helen A Mrs pres 119 Holmes h160 Davis 2621W
Bettuchi Mary Mrs h217 Granite
Bevan Richd E pntr r23 Birch
Bevans Ralph C (Gertrude B) (Eastern Shade & Screen Co) 20 John Pre 6889 h162 Elliot av 8076
Beverage Supply Inc Chas Whitney pres Lawrence Mattie treas Robt G Carlson clk liquors 1612 Hancock Pre 5206
Beveridge Malcolm (Madeline M) shipwkr r28 Spear
Beverina Atillio (Victoria) stonectr 28 Intervale h57 Hughes
Beverina Helen M bkpr 28 Intervale r57 Hughes
Beverina Wm P student r57 Hughes
Beverstock John W (Mary E) clk h5 Newport ter
Beverstock Mary E Mrs tchr 1102 Hancock h5 Newport ter 0689J
Bevilacqua Antonio (Maria) auto rpr h28 Marine
Bevis John C died May 12 1934
Bevis John N (Stella E) rem to Peabody
Bevis John P (Alice E) bill poster h93 Farrington
Bevis Wm E lab h42 John
Bew Geo (Jennie) flmn 248 Arlington h39 Quincy av
Bezanson Alex C (Janet) blksmith 550 Adams h at S Braintree
Bezanson Olive maid 73 S Central av
Biagini Andrew driver 12 Lancaster r15 Penn
Biagini Arth (Ernestine) stonectr 59 Brook rd h105 Columbia
Biagini Attilio lab r269 Liberty
Biagini Cesiro (wid Eug) r68 Verchild
Biagini Emilio lab r269 Liberty
Biagini Fredk (Lena) stonectr 59 Brook rd h137 Liberty
Biagini Grace (wid Pietro) h105 Columbia
Biagini Ida (wid Antonio) h45 Pearl
Biagini Johana bkpr 49 Brook rd r36 Taber
Biagini Mary lndywkr r269 Liberty
Biagini Nicola (Louise) h269 Liberty
Biagini Peter (Angelina) stonectr h36 Taber
Bianchi Alba r3 Doble
Bianchi Angelo tkg 338 Copeland 1101 h at S Bra

Bianchi Antoinette (wid Antonio) h3 Doble 8124W
Bianchi Eleanor nurse r3 Doble
Bianchi Henry V (Amelia L) mason h425 Quarry
Bianchi Jos (Esther) stonectr h80 Rodman
Bianchi Pearl M clk R2 City Hall r220 Liberty
Bianchi Steph cast stone mfr 338 Copeland 1101 h at E Milton
Bianchi Sylvia tchr Montclair sch r220 Liberty
Bianchi Sylvio (Caroline) stonectr 49 Brook rd h220 Liberty 7385W
Bianchini Angelo (Louise) reamer h436 South
Bibber Alice (wid Rotheus) died Mar 31 1934
Bibber J Wm (Lucie S) engr h53 Estabrook rd 5629M
Bibeault Corrinne (wid Wm M) clk 117 Wash h195 Upland rd apt 41
Bickel Arth J (Margt) carp h19 Pembroke
Bickell Geo E (Alice E) radio eng h13 Victory av
Bickell Geo H (Mary E) elect h36 Eddie 0437R
Bickell Wallace W radio rpr r36 Eddie
Bickerstaff Clayton C (Christine) jan h981 Hancock
Bickford Albert F (Annie J) lab h224 Granite
Bickford Chas A (Cath F) eng h36 Arnold 7671W
Bickford Chas N (Ina S) clk h71 Cranch
Bickford Eug F jr (Evelyn M) radio rprmn h72 Shirley
Bickley Irving T (Margt M) sales h316 Atlantic
Bicknell Frank H (Greta I) supt h12 Bass apt 3 Gra 3703W
Bicknell Laurence A (Ruth H) prntr h730 Sea
Bicknell Theo H (Cath S) mstr mariner h2 Linden pl 8664J
Biechlin Herbert R (Ruth J) mgr h70 Virginia rd
Bielli Amedio lab r273 Liberty
Bielli Domenico (Ermelinda) mason h273 Liberty 1345
Bielli E Granite Co Inc (Emilio Bielli treas Domenico Ruga pres) granite 59 Brook rd Pre 6981
Bielli Emilio treas 59 Brook rd r70 Columbia
Bifolchi Alfiero atdt 84 Quincy av r229 Water
Bifolchi Furio housemn r229 Water
Biganess Emma B sten r78 Goddard 5228M
Biganess Lora L bkpr h78 Goddard 5228M
Bigda Jos A (Ethel M) servicemn h545 Hancock
Bigelow Carrie T (wid E Victor) h61 Spear 8419J
Bigelow Earl A bkpr 435 Adams h at E Bra
Bigelow Elson H (Mary C) drftsmn h137 Presidents la 4171M
Bigelow Jas B student r77 Bigelow
Bigelow John P jr (Ruby C) bkpr h42 Lunt Pre 0028
Bigelow Loring (Annie) opr h83 Raycroft
Bigelow V Stoddard (Mabel E) lwyr B h65 Spear 8419W
Biggart Eliz r40 Gilmore
Bigger Wm E (Edith M) sales 18 Dimmock h90 Quincy
Biggin Fred (Anne L) gdnr h78 White 4335M
Biggin Hester C dom r78 White
Bigney J Wm (Ethel E) acct h10 Windsor rd 7027M
Bigoness Jos W (Rose G) sales h246 Newbury av
Bigoness Jos W jr student r246 Newbury av
Bikash Jacob J tobacco 11 Granite 1668 r at Dor
Bikash Louis sales 11 Granite r at Dor
Billard Gordon clk 39 Franklin h at Wey
Billard Gordon R (Evelyn) barber 389b Hancock h53 Marlboro
Biller Jos sales 53 Mass av r29 Lancaster
Biller Louis (Annie) pdlr h37 Lancaster 4499J
Billings Clara (wid Rufus) r93 Albatross rd
Billings Clarence K rodmn r8 Oakland av
Billings Davis E mach rear 45 Palmer r at B
Billings Eliz A h62 Billings
Billings Frank H welder r43 Atherton
Billings Pharmacy Inc Henry Rosen treas 282 Billings rd 6806
Billings Ralph G (Margt) auto mech h17 Grafton
Billings Robt H (Alice M) mgr h8 Oakland av 0464M
Billings Roger G (Evelyn T) dispatcher h90 Old Colony av
Billington Richd r130 Elm
Billington Thos H (Cath E) carp h18 Cushing 4450J
Billman Edw S student r24 Ellington rd
Billman Edw W (Emma R) mgr h24 Ellington rd
Billman Kathryn L tchr r24 Ellington rd 6510
Bilodeau Eug J (Eliz M) testmn h104 Hollis av
Bilodeau Henry F (Grace E) sales h116 Hall pl
Biloni Edelveiss L ptrnmkr r298 Granite
Biloni Elvira (wid Eugenio) h298 Granite
Bina Alfio auto mech r58 Douglas
Bina Angelo shoewkr h58 Douglas
Bina Chas shoewkr r58 Douglas
Binda Mary (wid Chas) h234 Liberty
Binda Reno r234 Liberty
Binder Saml D (Granite Public Mkt) 152 Franklin h at Mattapan
Binet Ruth I (wid Edw A) h34 Channing
Binford Arth E (Zula M) sales h14 Clive
Bini Delio atdt 376 Water r116 Intervale
Bini Ernesto (Palmira) lab h116 Intervale
Bini Ida drsmkr r116 Intervale
Bini Vallia r116 Intervale
Binley Maurice T sales 662 Adams r at Braintree
Binney Sidney H sales 315 Hancock r28 Fayette
Binns Fredk W (Irene E) eng h143 Brook 5635M
Binns Gladys M Mrs h127 Pine 1073M
Birch Alfd H (Anna K) drftsmn h39 Greenview
Birch Carl W (Ethel M) mech eng h60 Elliot av 9779R
Birch Constance r11 Pembroke
Birch Jos G sales h11 Pembroke
Birch Jos T sales 1535 Hancock r17 Pembroke
Bird Alma L Mrs buyer r179 Upland rd apt 5
Bird Anna H (wid Walter C) r61 Warren av
Bird Chas W bkpr r208 Billings rd
Bird Clarence O (Emma C) clk 47 Wash h61 Warren av
Bird Edith J Mrs h99 Beach 1499M
Bird Edna M corsets 5 Maple and 8 Chestnut 1654M h141 Samoset av 5318J
Bird Frances G r55 Merrymount
Bird Frank W (Alice M) h55 Merrymount 7600
Bird Fredk T (Edythe) welder h14 Endicott
Bird Ida F (wid Chas W) h208 Billings rd
Bird Jas student ENC r23 E Elm av
Bird Mary R (wid Geo) designer h141 Samoset av
Birge Amy S tchr QPJHS h95 Upland rd apt 35 Gra 2631M
Birmingham John lab r135 Federal av
Birmingham Walter J chauf 15 Depot r214 Kendrick av
Birmingham Wm E (Mary J) clk r112 Glendale rd
Birnie Chester A acct r329 Centre
Birnie Ida L (wid Jas L) h329 Centre 5059M
Birnie Jas (Margt) blksmith 106 Columbia h130 Franklin 3177M
Birnie Jennie Mrs waitress 1237 Hancock h19 Merrymount rd
Birnie John E sales 11 Depot r39 Russell pk 4087W
Birnie Leslie R (Anne C) rem to Bra
Birnie Verner M overseer r221 Whitwell
Birro Angelo (Louise) lab 104 Penn h49 Dayton
Birse see Bearse
Birse Albert N (Maude E) tool mkr h241 Beale
Birse Mona M bkpr 80 Beale h73 Fenno apt 12
Birse Wilhelmina M tchr h73 Fenno apt 12
Bishop Alfd (Janett A) granite 42 Roberts h8 Bennington 6425J
Bishop Alice Mrs rstr 108 Newcomb av r at Som
Bishop Alice G clk r80 Bigelow
Bishop Arth T sales 1576 Hancock r80 Bigelow
Bishop Barbara J (wid John H) r46 Chestnut
Bishop Chas (Amy) granite h191 Independence av
Bishop Chas D M (Grace I) mgr h98 Harvard 7122
Bishop David L chauf r193 Federal av
Bishop Dorothy M sec r661 Adams
Bishop Effie (wid Edwin) h33 Albertina 2152M
Bishop Elliott (Alice) mgr h3 Vine av
Bishop Ernest H (Rose M) chf police 442 Southern Artery h80 Bigelow Pre 5076
Bishop Ernest H jr (Isabel M) elect h59 Alton rd
Bishop Ethel M hrdrsr 66a Billings rd r33 Albertina
Bishop Francis H (Pearl A) h385 Beale

Bishop Francis S (Bernice M) mgr h25 Merrymount av
BISHOP FREDERICK H Pres The Wollaston Co-operative Bank 80 Beale h182 Summit av Tel PRE 0192
Bishop Geo A (Dora A) rem to Bra
Bishop Geo L (Harriet D) acct B h661 Adams 2660
Bishop Geo L jr sales r661 Adams
Bishop Geo R (Edith M) chauf 67 Federal av h96 Macy 9446M
Bishop Guy L (Anna L) eng h215 Kendrick av
Bishop Harold J (G Mildred) shipwkr h38 Bennington 6757J
Bishop Harvey r148 E Howard
Bishop Hedley K rem to Barre Vt
Bishop Howard S (Eliz M) granite 2 Nightingale 3569M h109 Glendale rd 4117W
Bishop Jos (Mary) granite h193 Federal av 1601M
Bishop Jos G (Petronella H) chauf h131 Sagamore
Bishop Leonard J hlpr r193 Federal av
Bishop Louise S (wid Ralph E) bkpr r1349 Quincy Shore blvd
Bishop Mary A (Mrs Fredk H) died June 14 1934
Bishop Matilda r8 Bennington
Bishop Matti (Emma) granite h92 Centre
Bishop Mildred P (wid Chester A) tchr Mass Fields sch h10 Gordon 2943M
Bishop Raymond L (Aurelia L) bkpr h62 Hughes
Bishop Richd (Agnes A) granite 75 Brooks av 0886M h26 Verchild 6377W
Bishop Sue A tchr Wollaston sch h195 Upland rd apt 48 Gra 1482R
Bishop Susan B r661 Adams
Bishop Thos (Helena M) h83 Greenleaf Pre 5874
Bishop Walfrid B sales r92 Centre
Bishop Walter C lab r92 Centre
Bishop Walter D student r80 Bigelow
Bishop Wendell W (Rose R) h36 Verchild 5555R
Bishop Wm H clk r193 Federal av
Bissanti Jehosophat lab r112 Lancaster
Bissanti Lawrence r112 Lancaster
Bissell Emma E (wid Arth E) r135 Winthrop av
Bisset Gilbert (Rachel) shipwkr h965 Southern Artery
Bissett Alonzo V (Hannah E) supvr 15 Hayward h37 Lunt 3876
Bissett Georgianna (wid Thos V) r37 Lunt
Bissett Hazel I tchr r21 Gilmore
Bissett John E (Annie F) drftsmn h103 Verchild
Bissett John R (Mary B) (Bissett & O'Brien) h21 Gilmore 1026M
Bissett Lillian M sorter r21 Gilmore
Bissett Robt A clk r21 Gilmore
Bissett Wm adv 15 Temple r21 Gilmore
Bissett Wm J (Edith W) clk 39 Franklin h16 Bedford
Bissett & O'Brien (John R Bissett) granite 66 Vernon
Bisson Fredk L seamn Naval Base Victory rd r at Camb
Bisson Mary (wid Jas H) r118 Phipps
Bittman Edw S meat ctr 18 Dimmock h13 Oneida
Bittman Sadie E (Mrs Edw S) died Jan 12 1935
Bituminous Paving Products Co Inc Harold G Adams mgr 71 Vernon Pre 7216
Bitzer Robt (Eliz) rem to B
Bixby Martha W Mrs h63 Edgemere rd Pre 0508
Bizzozero Alfd E shoewkr r548 Willard
Bizzozero Angelo P (Harriet A) granite 35 Bates av 4864 h150 Granger 8275
Bizzozero Chas E (Marion E) shipwkr h14 Centre
Bizzozero Ernest granite 35 Bates av 4864 h33 do
Bizzozero Henry A (Hilda) chauf h129 Quincy
Bizzozero Iride (Marcellina) lab h36 Pearl
Bizzozero Jerry (Laura) atdt 470 Adams h41 Brooks av
Bizzozero John (Elvira M) stonectr h97 Intervale
Bizzozero Jos J (Josephine) stonectr h548 Willard
Bizzozero Natale (Cath) h143 Liberty
Bjork Auno O shipwkr r443 Granite
Bjork Sapina (wid Oscar) dom h443 Granite
Bjorkman see Byorkman
Bjornholm Aili M cash r12 Kent
Bjornholm Emil (Hannah F) quarrymn 276 Quarry h14 Hopedale
Bjornholm Geo A (Hilda) shipftr h12 Kent 0479J
Bjornholm Lillian A (wid Wm I) h51 Edison
Bjornholm T Fredk (Rachel H E) drftsmn r39 Garfield
Bjornholm Wm I died Nov 17 1934
Bjornson A Enselm (Anna T) carp h17 Guild
Black Alton E (Mary) asst mgr 1463 Hancock h52 Putnam
Black Blanche (wid Alex T) h28 Jackson 5087W
Black C H h71 Glover av
Black Cath A tchr SJHS r121 Butler rd 0594M
Black Cath G S r292 Quincy av
Black Cath H waitress QHS h110 Glencoe pl 0542W
Black Chas R sales r70a Safford
Black Clara M (wid Bernard B) h121 Butler rd 0594M
Black Donald hlpr r292 Quincy av
Black Donald P acct r74 Graham
Black Edgar S (Janet E) clk h11 Ditmar 2334M
Black Eliz (wid Alex) h292 Quincy av
Black Fredk H clk r71 N Central av
Black Harvey D (Mellie P) h71 N Central av 6486M
Black Jas J (Beatrice A) h18 Billings rd
Black Jas W (Maude E) mason h70a Safford
Black Jane F dom 48 Pasonagesset Knoll
Black Jessie W hkpr 98 Goddard
Black John L (Edith M) wool h50 Willow Pre 2534
Black John L jr student r50 Willow
Black Jos (Sophia) watchmn 15 Hayward h44 Freeman
Black Leslie L (Nan A) sales h231 Holbrook rd 4080
Black M Josephine nurse r70A Safford 3229W
Black Marion L clk r28 Jackson
Black Marion L sten r74 Graham
Black Mary E (wid Danl) died Nov 28 1934
Black Paul B student r50 Willow
Black Robt plmbr r53 Chester
Black Thos P (Eliz) drftsmn h74 Graham 2944W
Black Vernor M (Marion J) emp (Providence R I) r51 Harvard
Blackburn Helen L Mrs companion r128 Prospect av
Blacker & Shepard Co Jas A Holland local mgr lumber 38 W Squantum 8660
Blackington Arth A (Marie E) carp h322 W Squantum
Blacklock Edith M sten r62 Safford
Blacklock Thos H restr wkr h62 Safford
Blackman Albert C (Emily M) auto rpg 57 Woodbine 2508 h74 Weston av 2598
Blackman Ernest A (New England Electric Alarm Co) 76 Woodbine r74 Weston av
Blackmer Fred L (Maira L) drftsmn h39 Virginia rd
Blackmer Louise clk 1535 Hancock h195 Upland rd apt 9
Blackmore Ernest W (Ellen A) var 596 South h do 4657
Blackney Florence A (wid John) h33 Arnold
Blackney John died Nov 2 1934
Blackstock Milton C (Violet E) lino h47 Jackson
Blackstone Verna D (wid Ralph) sec h17 Greenleaf apt 7
Blackwell Lawrence F (Ruth C) sales h264 N Central av 6340M
Blackwood Carrwell (Eliz) brass h196 Samoset av
Blackwood Chas A (Jane J) eng h786 Southern Artery
Blackwood Geo W student r786 Southern Artery
Blackwood Hannah (wid Thos) r98 Harvard
Blackwood John S (Amelia) ptrnmkr h62 Williams
Blackwood Marie B r786 Southern Artery
Blackwood Myrtle S Mrs bkpr 39 Hayward h150 Taylor 6060
Blades Aurelia C (wid Arth M) h150 Beale 0525J
Blagbrough Vernon E (Audrey D) ins h111 Phillips
Blaikie Mary A (wid John F) h31 Park av 6093M
Blaikie Norman A clk r31 Park av
Blaine Eliz A (wid Jos) fore h19 Nelson
Blair Arch T (Francis A) sales h26 Hovey 0239W

Blair Arth S died June 11 1934
Blair Bertha F student r17 Chickatabot rd
Blair Ernest L (Pauline H) mech eng h108 Willow av
Blair Geo S (Jennie A) meatctr 49 Beale h133 Bromfield 0214J
Blair John L (Laura M) supt h292 E Squantum 4107R
Blair Odie clk h195 Upland rd apt 12a
Blair Percy E (Beatrice M) telwkr h39 Bowdoin 1407J
Blair Rae W (wid Arth S) h120 Cedar 4083
Blair Robt M (Margt J) ironwkr h181 Farrington
Blair Roland F (Ann I) sales h17 Chickatabot rd
Blaisdell Albert W (Mary J) riveter h18 First 0579W
Blaisdell Andrew W oil wkr r18 First
Blaisdell Austin C (Grace M) eng h10 Clarendon
Blaisdell John r273 Newport av
Blaisdell John E h94 Old Colony av
Blaisdell Kath C tel opr 50 French r at B
Blaisdell Mariella M (wid Abel S) r23 Windsor rd
Blaisdell Norman R (Ruby P) eng h203 Wilson av
Blaisdell Oscar A (Mabel L) bkpr h126 Grand View av 6881J
Blaisdell Violet M bkpr r23 Windsor rd
Blaisdell Walter M shipwkr r18 First
Blake Albert (Evelyn) lab h67 Sumner
Blake Allan W (Rachel C) teller h34 Sunrise rd
Blake Arth J lab r156 Farrington
Blake Barnard E (Blanche H) sales h38 Buckingham rd 6326
Blake Chas J countermn 377 Wash r57 Grafton
Blake Cora Mrs ironer 469 Hancock h78 Glover av
Blake Donald D (Alicia B) rem to Milton
Blake Donald R (Grace W) pres-treas 1458 Hancock R311 h at Bra
Blake E Wilson (Eva B) shoe linings B h28 Wollaston av 3342
Blake Ellen H (wid Walter F) h136 Billings 4655R
Blake Eug L pkr 83 Federal av h75 Upland rd 5565R
Blake Frank J (Josephine M) chauf h49 Hudson
Blake Frank J driver r156 Farrington
Blake Fredk carp r188 Copeland
Blake Grace G (Mrs Eug L) died Feb 26 1935
Blake Guy G (Ella M) sales h51 Russell 4280
Blake Helen r35 Grove
Blake Helen I clk h203 Atlantic 1629W
Blake Henry A treas r28 Wollaston av
Blake Hilda sten r63 Holmes
Blake Hubert M int rev agt h949 Hancock
Blake Jas T r949 Hancock
Blake Jas V mach r63 Holmes
Blake Jas W (Cora) h78 Glover av
Blake Jessie M h66 Taylor
Blake John (Christina) (Blake & Menier) h63 Holmes
Blake John H bartender 29 Temple r54 Pelican rd
Blake Jos (Mary H) h Mill
Blake Lester F (Florence M) acct h63 Hilda 6304
Blake M Lillian clk r83 Bigelow
Blake Magie B sec r48 Cranch
Blake Marjorie B hrdrsr r23 Cottage
Blake Mary E (wid Wm) r73 Cranch
Blake May r28 Wollaston av
Blake Minnie C (wid Wilbur F) h27 Park 8768J
Blake Robt A real est r28 Wollaston av
Blake Robt D student r136 Billings
Blake Robt M student r51 Russell
Blake Ruth V (Mrs Walter F) died Sept 17 1934
Blake Walter W (Agnes G) mach h83 Bigelow 0664M
Blake & Menier (John Blake, Alfd T Menier) tlrg 23a Billings rd
Blakeley Edith E clk r17 Winthrop av
Blakney Helen T tchr QPJHS r at W Rox
Blampied Edw fish r10 Sunset rd
Blampied Joshua (Lillian) bldr h10 Sunset rd 4660M
Blamy Ruth B tchr Quincy sch r4 Newhall
Blanchard Albert cook r7 Linden ct
Blanchard Alice F sales 1473 Hancock r at E Wey
Blanchard Arthur died Dec 17 1934
Blanchard Atwood sales 216 Wash h at Weymouth
Blanchard Benj B (Lillian M) chef h6 Prospect
Blanchard Fredk W (Annie G) sales h91 Glendale rd
Blanchard Horace J (Hannah G) mach h31 Royal 2792M
Blanchard Leona D opr r48 Whiton av
Blanchard Madge M beauty shop 29 Granite h do 0449
Blanchard Nora G Mrs nurse 48 Whiton av h do
Blanchard O Priscilla waitress r6 Prospect
Blanchard Ralph B sales r6 Prospect
Blanchard Ray P (Eliz M) mgr h129 Highland av
Blanchard Raymond S (E Louise) rem to N Wey
Blanchet Henry J (Emma E) fore h54 Tyler 0609J
Blanchette Helen (wid Adolph) h154 Quincy av
Blanchette L Jean (M Loretta) mach h111 Charles
Blanchon Stanley H (Margt M) ins h284 Furnace Brook pkway 3762M
Bland Harold O (Christine E) elec welder h15 First
Blandford Geo R (Mildred W) dentist B h77 Bay State rd 6325R
Blanding Earle W (Agnes C) auto mach h151 Farrington
Blaney Dorothy H clk 15 Temple r155 Rock Island rd
Blaney Frank W (Mildred G) sales mgr 1125 Hancock h at Bline
Blaney Hammond mgr 773 Quincy Shore blvd h at E Wey
Blaney Percy C (Esther E) fore 1 Sea h155 Rock Island rd
Blaser Louise M rep 1229 Hancock r at Bra
Blatt W B Mrs h47 W Elm av
Blay Paul L (L Thelma) sales r112 Quincy Shore blvd
Blaydow Albert K (Evelyn N) supvr h62 Hamilton 5679W
Blazo Geo M (Susan) clk h34 Butler rd 5117J
Bleakley Lawrence sales r12 Oneida
Bleakley Thos (Alice) mach h12 Oneida 5611M
Bleakley Thos jr (Helen) rigger r74 Germain av
Bleiler Frank M (Marion E) milkmn h63 Lenox
Bleiler Walter W (Anna H) servicemn h45 Shed 8104
Bleiler Wm h843 Sea
Blessed Sacrament Rectory 1000 Sea Pre 0233
Blessed Sacrament R C Church Albert C Mullin pastor Wm J Coneys curate 1015 Sea
Blevins Marie E sten r74 Darrow
Bleyle Carl A (Anna) supvr h6 Lurton Pre 2226
Blick Winifred E student ENC r 23 E Elm av
Bligh Jas F (C Gertrude) analyst h34 Gordon
Blimke Albert M ordinancemn Naval Base Victory rd h207 Upland rd
Blinder Morris (Mary) upholg 73 Franklin r at Dor
Blinn Arvilla (wid Wm H) r15 Hughes
Blinn Emma (wid Leander) r34 Hanna
Blinn Esther S waitress r615 Newport av
Blinn Geo H (Ruth A) claim adjuster h15 Hughes
Blinn H Constance sten r15 Summer
Blinn Lucius A (Eliz M) rprmn h24 Faxon rd 6594M
Blinn Wm H (Esther M) auto mech h15 Summer 0215R
Blinn Wm H (Minnie M) sales 1601 Hancock R4 h160 Fayette
Bliss Alfd V sec h41 Phillips Pre 5222
Bliss Florence E r17 Beach
Bliss Jessie nurse 114 Whitwell r144 do
Bliss Louis I died Oct 13 1934
Bliss Nettie E (wid Robt V) h30 Randlett
Bliss Percy I (Lora C) auto rpg 23 Farrington h45 Rawson rd Pre 0245
Bliss Ralph P (Myrtle L) servicemn 55 Brackett h268 Southern Artery
Bliss Robt V died June 12 1935
Bliss Robt W (J Ruth) toy mfr h9 Ridgeway
Bliss Wm H h17 Beach
Bloch Carl V (Agnes F) photo h68 Bayfield rd North
Block Alfd E sales r392 Belmont
Block Leon M mgr h392 Belmont 5992M
Block Leonie (wid Emanuel) r392 Belmont
Blodgett Fredk A (Martha G) sales 2 School h633 Quincy Shore blvd 3737M
Blodgett Martha G Mrs ldgh 633 Quincy Shore blvd h do

Blomberg Chas A r407 Palmer
Blomberg Elina drsmkr 66 Chestnut r do
Blomquist Amy E tchr r45 Cranch
Blomquist Carl (Ida C) lab h826 Willard
Blomquist Florence M r45 Cranch
Blomquist Gustaf R (Amanda) tlrg 17 Granite 2678J h45 Cranch 6207M
Blomquist Vivienne A tchr r46 Cranch
Blonde Mabel J hrdrsr r83 Glendale rd 3147M
Blood Geo pntr r29 Newbury
Blood Harold W mgr 515 Quincy av r at S Wey
Bloom Arvo O mtlwkr r34 Copeland
Bloom Benj clk 126 Wash r at Rox
Bloom C Arth airplane mech r43 Arlington
Bloom Chas r34 Copeland
Bloom Clifton T r206 Presidents la
Bloom Henning E (Vanga M) mldr h43 Arlington 8458M
Bloom Israel H auto supplies 126 Wash Pre 5950 h at Rox
Bloom Ormi firemn h34 Copeland
Bloom Vanga S student r43 Arlington
Bloomer Leslie P (Jennie) sales h37 Russell 4063W
Blouin Jos E (Leda J) lab h125 Common
Blouin Ralph E shoectr r125 Common
Blowers Adrian M (Alice) sales h21 Ratchford cir
Blowers Harriet M clk 25 School r32 Shennen
Blowers Leland S (Marie) elect h32 Shennen 8078M
Bloxsom Cecil C (Anne G) mgr B h9 Buckingham rd
Blue Fred E (Clyda) rem to Lynn
Blue Hill Filling Station (Francis X O'Brien) 1230 Furnace Brook pkway 3031
Blume Harvey O (Helen M) auto mech r388 Water
Blumenthal Saml L (Mabel W) ins h30 Conant rd 8433
Blunt Ruth H Mrs h51 Ballou 6379J
Blunt Wm D (Lora C) elec eng h98 Henry 8156M
Blute Cath A clk 75 Adams r at Camb
Blyth Henry H A phys 24 Russell pk h do 6827
Boardman Lothrop S student ENC r23 E Elm av
Boardman Mary D bkpr r52 Cummings av
Bobzin Frank C (Mary) ironwkr r64 Edison pk
Bock Carl S furrier r109 Elmwood av
Bock Henry W (Edith G) pastor Atlantic M E Ch h62 E Squantum 1264
Bock Saml W (Clara S) furrier h109 Elmwood av
Boczar Stanley F (Anna) shpr 180 Colony av h83 Grand View av
Boddie Dorothy clk r231 Water
Boddie Jas (Mabel N) chauf h231 Water
Boddington John H died Apr 21 1934
Boddington Matilda (wid John H) died Mar 25 1935
Bodel Benj mgr 1404 Hancock h at Br
Bodge Chas F (Leona W) carp 59 Albion rd h do
Bodine Chas K (Annie) sales h6 Goddard
Bodine Chas K jr r6 Goddard
Bodwell Franklin C (Jettie) sales h12 Wampatuck rd 0908W
Body John (Annie R) auto mech h24 Northfield av
Boehner Geo R (Mazine E) sales h88 Standish rd
Bogan J Philip clk 1088 Sea r41 Charles
Bogan John P (Cath F) probation officer B h41 Charles
Boggs Francis agt 1400 Hancock R33 r at Hingham
Boggs Jas W (Margt E) mgr h96 Sherman 5738W
Boggs Robt B (Margt B) sales r52 Independence av
Bogni John (Mary) mason h414 Willard
Bohan Wm r50 Sunnyside rd
Bohan Wm R sales r50 Sunnyside rd
Bohanan Budd D (Pauline L) mech h29 Newbury av Pre 1186
Bohanan Doris M r29 Newbury av
Bohannan Chas W (Lillian E) chauf h65 Harvard
Boheoven Henry r407 Palmer
Bohlken Carrie M sten r25 Bridge
Bohlken Edw A (Lucy) drftsmn h25 Bridge 5356W
Bohlken Edw A jr clk 117 School r25 Bridge
Bohn Julius (Pauline L) druggist 1043 Hancock Pre 5869 h105 Butler rd 1291M
Boidie Stefano (Phyllis) lab 104 Penn h126 Phipps
Boisclair Chas E (Mabel E) servicemn h2 Town Hill 7339W
Boisclair Dorothy H r12 Muirhead
Boise Emil J (Mary) jan r15 Temple h33 Spear
Boisjolly Albert pntr r154 Elm
Boisjoly David hlpr r77 Whiton av
Boland Delphine V (wid Chas A) h46 Macy
Boland Loretta B (Mrs Thos L) died May 30 1934
Boland Thos L stage mgr h6 Campbell 3871J
Bolea Domenico (Jennie) barber 131 Wash h59 Main
Bolea Michele lab r59 Main
Bolgiano Adelina (wid Francesco) r24 Edwin
Boling R Donald (Esther C) aviator h157 Standish rd 9791W
Bollen Jas J (Grace E) chauf h125 School
Bologna Primo stonectr h35½ Copeland
Boltz Arth E (Olive M) ins h87 Davis Pre 0341
Bonafini Angelina (wid Giuseppe) h230 West 3523M
Bonafini Frank (Edith) r230 West
Bonafini Guido (Jessie T) blksmith h236 West
Bonani Arth driver 56 Federal r47 Des Moines rd 5577M
Bonani Ida waitress 514 South r47 Des Moines rd
Bonani John chauf 56 Federal av r47 Des Moines rd
Bond Edmunds E (Minnie S) photo h250 N Central av 8939
Bond Franklin W (Thelma R) sales 1562½ Hancock h16 Faxon rd
Bond Fredk H (Emma L) fruit insp h52 Park av 4950
Bond Harold L treas 41 Liberty h at Waban
Bond Howard F (Grace M) chauf h43 Elliot av
Bond Wm H (Alice N) sten h33 N Central av
Bond Winifred M tchr r250 N Central av
Bonde Nils (Gertrude W) elect h90 Ruggles 4105M
Bone Bertram (Edith J) plstr h88 N Central av
Bone Stanley (Eleanor) drftsmn h28 Campbell 2860W
Bonfigli Armand P (Eliz) fore 15 Hayward h503 Hancock
Bonfigli Ida (wid Vitale C) h174 Liberty
Bonfigli Robt C (Minnie) mach h546 Willard
Bonfigli Rose shoewkr r174 Liberty
Bongaards Annie (wid John) h17 Freeman
Bongaards John H (Marion M) rem to SB
Bonham Margt G (wid Chas) h202 School
Bonin Harry (Sadie) rstr 127 Sea 8152 h53 Newport rd 8152
Bonin Wm P sales 1359 Hancock R7 r at Newton
Bonitz Edw (Emma) auto mech h101 Baxter av 3277
Bonnell Jeanette (wid Ichabod L) r23 Rawson rd
Bonner Enrico bundle boy 18 Chestnut r47 Dysart
Bonner Fredk R clk 18 Chestnut r47 Dysart
Bonner Geo J coppersmith r47 Dysart
Bonner Mary A (wid Geo A) h47 Dysart 8213J
Bonney Clara L r15 Bromfield
Bonney Emma F (wid Herbert E) r39 Wollaston av
Bonney Willard E (Muriel I) mgr h163 Babcock
Bonnivier Carl M (Helen M) elect h46 Hudson
Bonome Leonard (Margt I) tkg 48 Rogers 6801 h do
Bonomi Addie nurse r161 Bates av
Bonomi Domenico (M Monica) (Casali Bonomi & Co) 170 Willard h161 Bates av
Bonomi Frank prntr r161 Bates av
Bonomi Thos (Reina) lumper 22 Nightingale av h154 Willard
Bonomo Antonio (Rose) lab h22 Glover av
Bonsall Geo H (Grace P) city auditor R21 City Hall h158 Presidents la 0970
BON TON RESTAURANT THE (John A Merrilees) Liquors and Wines Fine Cooking 375-377 Washington Tel GRA 0199
Bonyman Ella M student r81 Longwood rd
Bonyman Frank A (Cath) clk h81 Longwood rd
Bonyman W Clyde student r81 Longwood rd
Booden Helen E bkpr r21 Berlin
Booden Jas F (Nellie G) h21 Berlin
Boodro Margt M Mrs h103 Merrymount rd 3400M
Bookman Max (Cecilia) junk 22 Raycroft h do
Boomer Louise A technician h18 Grand View av apt 4
Boomer Pauline F tchr Wollaston sch h238 Newbury av 1377J

Boone Jas A (Della A) h157 Fenno 0099W
Booth Carl E F (Hulda) brasswkr h267 E Squantum
Booth Celia I r91 Putnam
Booth David (Frances L) gdnr h971 Southern Artery
Booth Edith C sten 57 Wash r354 do
Booth Ethel M sten r99 Assabet rd
Booth Gilbert A (Grace R) fore h354 Wash 0489
Booth Kenneth L student r354 Wash
Booth Richd sales h195 Upland rd apt 26
Booth Robt S (Emily G) civ eng 1356 Hancock R1 h99 Assabet rd 2002W
Booth Russell sales r267 E Squantum
Booth Wm H (Dorothy F) acct h71 Virginia rd
Borden Alton E (Gladys R) insp h282 Highland av
Borden Chas A sales 1370 Hancock h at Wey
Borden Edw M chauf r1032 Sea
Bordon Litta E Mrs r20 Price
Boreidy John lab r553 Wash
Borek Stanley (Leona) windowclnr h32 Roberts
Boris Nina E maid 64 Phillips
Borne Evelyn L tailoress r7 Willet
Borne Mildred E sales r7 Willet
Bornstein Hyman film opr 14 Beale h at Rox
Bornstein Jacob (Mildred L) broker h65 Tyler Pre 6258
Bornstein Louis (Agnes) sales h29 Bedford 1193R
Borst Geo C (Ruth D) civ eng h86 Glover av
Bosco Louise cook 1 Chestnut r31 Water
Bosco Sebastian (Frances) pistr h31 Water
Boshan Beatrice F Mrs h133 Elmwood av 3025W
Boshan Clifford H statistician r133 Elmwood av
Bosien Ruth P bkpr 290 Wash r at E Braintree
Boss Leon C clk RyMS r287 Atlantic
Bosselman A B h200 Presidents la
Bosson Edw P pres-treas 44 North h at Newton Centre
Bosson & Lane Inc Edw P Bosson pres-treas mfg chemists 44 North Pre 2680
Boston City of—Public Works Dept Sewer Division Main Drainage Works Moon Island 2842J
BOSTON CONSOLIDATED GAS COMPANY Office and Store 1370 Hancock Tel GRA 8700 Plant 55 Brackett See Gas Service & Gas Appliances Dept
BOSTON GEAR WORKS INC Harry H Kerr Pres-Treas Gear Manufacturers 27 Hayward Tel PRE 0400
Boston Herald-Traveler Corp news John R Murphy mgr 7 Revere rd 0413 Edw H Preble mgr 28 Greenwood av 3829
Boston Mutual Life Ins Co Alex H McLellan supt 1458 Hancock R210 Gra 8659
Bostrom Francis H (Signe T) mach h150 Stoughton
Bostwick Edw J (Bertha F) mach h184 Elmwood av
Bostwick Everett R (Margt R) fore h18 Standish av
Bostwick Herbert (Josephine A) fore h59 Sharon rd
Bosworth Claire J Mrs h70 Safford 3229M
Bosworth Frances M clk r70 Safford
Bosworth Hazel M r70 Safford
Bosworth Henry W (Eleanora) lab h49 Winter
Bosworth Isobelle bkpr r26 Exeter
Bosworth N Lucille Mrs h26 Exeter
Bosworth Walter H (Claire J) rem to New Haven Conn
Botanico Delia Mrs h60 S Walnut
Botanico Jos A lab r60 S Walnut
Botanico Paul block ctr r60 S Walnut
Botanico Peter (Mildred A) ironwkr h37 Hayden
Boten Mary (wid Albert) h46 Gannett rd
Botkin Aaron (Mamie) barber h280a Granite
Bottiggi Angelo P (Mary R) sales 1517 Hancock h73 Madison av 6109W
Bottomley John (Eva B) rem to Millis
Bouchard Louis G rem to Braintree
Bouchard Lucille A tchr h176 Norfolk
Bouchard Terese N M r176 Norfolk
Boucher Jos (Lillian) pharm 25 Independence av h15 Ruggles
Boudreau Abr E (Mary G) h105 W Elm av 8999
Boudreau Alphie J (Pauline M) carp h21 Rockland
Boudreau Edw (Olga B) chauf 56 Federal av h55 Sixth av
Boudreau Jas J (Ethel) boat bldr rear 45 Palmer h89 Baxter av
Boudreau John J r105 W Elm av
Boudreau Julius hlpr r19 Beechwood
Boudreau Leonard welder r19 Beechwood
Boudreau Ophelia (wid Emede) r89 Baxter av
Boudreau Peter E (Bertha M) chauf h1621 Hancock apt 42
Boudreau Thos Mrs h8 Kent
Boudreau Wm porter 6 Wash r at Wey
Boudro Anthony J orderly r2 Filbert
Boudro Cath A clk r2 Filbert
Boudro John (Sophie) quarrymn h2 Filbert
Boudro Wm L chauf r2 Filbert
Bouffard Chas O pntg 68 School r do 8499
Bough J Lawrence (Ann L) v-p and mgr 2 School h1327 Quincy Shore blvd 5838
Boughtwood Alice M tchr r80 Standish av 7350W
Boughtwood John J (Kate) mach h80 Standish av
Boulette Senjia E Mrs beauty shop 1155 Hancock 3109 r116 Granger
Boulier Arth J (Bernice A) pumper r18 First
Bourdage Robt A appr 236 Wash r42 Baxter av
Bourdage Rudolph J (Maude M) sign pntr h452 Sea
Bourgeois Arth J (Virginia) sales h19 Summit av 3328W
Bourie Lillian sales 18 Chestnut r22 Blake
Boutilier Freeman (Irene C) clk h182 Newbury av
Boutilier Louise C (wid Lionel E) r30 Narragansett rd
Boutillette John H (Mary C) rem to Melrose
Boutin Bernadette nurse 114 Whitwell r144 do
Boutin Caroline Mrs clnr QHS r34 Chestnut 3606W
Boutin Marie R (wid Thos) r46 Bunker Hill la
Bouton Bessie C (wid Saml) died Nov 11 1934
Bova Frank J (Rose) atdt 56 Franklin h68 Water
Bova Gussie hrdrsr r35 Willow av
Bova Jos F (Eliz A) barber 71 Sumner h1638 Hancock
Bova Walter N atdt 56 Franklin r68 Water
Bovaird Ellis L (Agnes C) telwkr h295 Billings rd 6736J
Bove Alessandro (Mary) mach h156 Sumner
Bove Giovanni (Brigida) lab h44 Greenleaf 2526W
Bovin Alfd lab r422 Wash
Bovingdon Gertrude K Mrs sec h141 Clay 3262
Bowden Cath E tel opr r109 California av 9619M
Bowden Francis G clk r109 California av
Bowden Jennie L (wid Chas W) r24 Moreland rd
Bowditch Fredk E cond h79 Willet 5807W
Bowditch Mary A (Mrs Fredk E) died July 17 1934
Bowdoin Hector J (Ida M) com trav h58 Shirley 4479J
Bowe Jeffrey J (Agnes) clk h24 Merrymount rd
Bowen see Bown and Bowne
Bowen Alma L bkpr r170 Fayette
Bowen Arethusa (wid Bradford) died Oct 2 1934
Bowen Bradford A (Brenda I) prntr h10 Beebe rd
Bowen Bradford F clk 528 Sea r10 Beebe rd
Bowen Caroline M rstr 387 Hancock 2969M h81 Brook apt 9 Gra 8688W
Bowen Doris R tel opr r170 Fayette
Bowen Dorothy T r15 Saville av
Bowen Eva B (wid Henry M) h15 Saville av
Bowen Franklin G (Viola E) clk h21 Newfield 0314W
Bowen Geo G (Ethel V) cook h170 Fayette
Bowen Harry R (Alice M) crossing tndr h34 Payne
Bowen Henry M died Feb 21 1934
Bowen John (Nora) rstr 797A Quincy Shore blvd 6964 h845 do 3935
Bowen John F student r845 Quincy Shore blvd
Bowen John S auto mech r7 Greenwood av
Bowen Jos M mech eng r47 Hall pl
BOWEN LOY J (Marjorie M) Asst Vice-Pres Granite Trust Co 1400 Hancock Tel GRA 1000 h44 Greene Tel PRE 7342
Bowen Mary A r845 Quincy Shore blvd
Bowen Michl F (Cath T) shipwkr h47 Hall pl
Bowen Thos office mgr sum r59 Strandway
Bowen Wilbur B clk 18 Chestnut r Sea
Bowen Winifred M Mrs librarian h7 Greenwood av

GODFREY COAL CO.
COAL — COKE — FUEL AND RANGE OILS
Tel. BLUe Hills 0500 64 ADAMS STREET, MILTON

Bower Austin R (Sarah F) chauf h22 Doble
Bower David A (Eva F) plmbr h57 Bower rd 6184M
Bower Wilbur M (Ellen) chauf h12 Main
Bower Wm C (Anna E) opr h101 Bunker Hill la
Bowering A Stanley (Eleanor L) clk h65 Gridley 6113J
Bowering Chas J (Genevieve M) decorator h108 Glover av
Bowers Fredk (Grace A) drftsmn h108 Brook
Bowers Geo R student ENC r11 W Elm av
Bowes Annie M (wid John) h20 Edinboro rd
Bowes Edw M (Alice E) violin tchr 64 Glover av h do
Bowhay John (Jennie) gro 226 Granite 2903 h15 Garfield
Bowker Edw W lab h313 Highland av
Bowker Elliott L (Mary L) clk h21 Carle rd 0418M
Bowker Fred W (Martha A) trunk mfr h67 Hamden cir 1515R
Bowker Minnie A (wid John E) h63 Vassall 6257J
Bowlby Kenneth (Jessie A) sales h86 Sherman 8692J
Bowlby May E r236 Hollis av
Bowlby Olive (wid Edw) r86 Sherman
Bowlby Warren E (Agnes C) sales h236 Hollis av
Bowlen Marie waitress r92 Revere rd
Bowlen Richd W (Gwenyth Q) rem to Hingham
Bowles Arlene C bkpr r44 Wash ct
Bowles Aubrey W (Virginia S) mach h30 Bellevue rd
Bowles Boyd F (Elsie B) dentist 345 Newport av 4261W h72 Brook 5511M
Bowles Carlton O (Ida C) shoewkr h15 Hanna
Bowles Ernest J assembler r30 Bellevue rd
Bowles Jeanette E bkpr 1590 Hancock r44 Wash ct
Bowles Norman A (Mary L) pntg 44 Wash ct h do 5428R
Bowles Roy A (Hulda M) eng h21 Dorchester 3865M
Bowles Wilbur F (Clarinda) auto mech h44 Wash ct
Bowley Mary W tchr Wash sch h195 Upland rd apt 29 Gra 3339M
Bowley Oliver P (Susan P) h25 Wedgewood 7603J
Bowling Alma E (wid Jas R) h22 Chester 6380R
Bowman Chas A (Bertha A) rental agt NYNH&H h37 Beach 0905J
Bowman Fred E (Mary A) shipftr h117 Fayette
Bowman Harold r117 Fayette
Bowman Henry service mgr 487 Wash h at Weymouth
Bowman Jack (Ida) tires 69 Franklin h18 Brook rd exten
Bowman Jas M (Violet B) crane opr 102 Penn h85 Baxter av
Bowman Jessie Mrs cook 135 Wash r at Wey
Bowman Mary A (wid Geo G) var 27 Caledonia av h115 Intervale 161J
Bowman Rae M pntr r37 Beach
Bowman Wm H sales 67 Federal av h at E Dedham
Bowne J Addison (Caroline M) mgr h43 Winthrop av
Bowneso Otto C mach r24 N Payne
Bowser Estelle C maid 99 Palmer
Bowser Mary A (wid Ernest C) r93 Butler rd
Bowyer Wm (Leona M) tchr physical training QHS h19 Albany
Boy Scouts of America (Quincy Council Inc) John W Thompson scout executive 1135 Hancock 8686
Boyajian Steph H (Azniv S) shoe rpg 694a Hancock h5 Elm av
Boyce Jos T appr r23 Beechwood
Boyd Alice M waitress r81 Edwards
Boyd Angus W auto mech r38 Edwards
Boyd Bertha clk r7 Billings
Boyd Geo H shipftr r24 Cherry
Boyd Gordon mtlwkr r7 Billings
Boyd Harold R rprmn r24 Bay View
Boyd Harry L died Jan 12 1934
Boyd Harry T (Eliz) fore h6 Glenwood way 6973M
Boyd Hugh H mgr h26 Buckingham rd 7308J
Boyd Irving J clk 303 Newport av r18 Bradford
Boyd Jas A (Anna) mach h24 Bay View
Boyd Malcolm carp h81 Edwards
Boyd Margt C maid 1337 Quincy Shore blvd
Boyd Maude J (wid Edmund J) h116 Taylor 4584J
Boyd Ralph F (Nina L) acct h33 Bedford 3349W
Boyd Robt auto mech 212 Hancock r at Woburn
Boyd Wm (Cath) mach h90 Campbell
Boyden F Wendell (Martha L) sales h100 Old Colony av
Boyden Fred S (Cath L) sales h22 Beach
Boyden Martha L Mrs tchr 100 Old Colony av h do
Boyden Mary J (wid Frank) r99 Waterston av 8995M
Boyden Reagh C (Esther R) supt h99 Waterston av
Boyes Irving J atdt 515 Quincy av r141 Fenno
Boykin Wm T (Jessie B) pntr h60 Whiton av
Boylan Edwin sales 1536 Hancock r1073 do
Boylan Mayrie waitress 1267 Hancock r92 Revere rd
Boyle Bernard J (Grace) h170 Federal av
Boyle Chas L (M Gertrude) elect h40 Crosby
Boyle Eliz (wid John) h50 Taber
Boyle Harry W (Clara H) mach h45 Edison pk 5899W
Boyle Henry F coppersmith r45 Edison pk
Boyle Herbert B (Mabel F) cabtmkr h50 Newton av 0890
Boyle Jas (Mary J) pntr h50 Payne
Boyle John M sales 130 Granite h at Dor
Boyle John P (Alice G) uphol h22 Hanna
Boyle Marguerite L sales 1463 Hancock r at Bra
Boyle Nellie (wid John) r37 Avalon av
Boyle Paul E welder r45 Edison pk
Boyle Robt appr r7 Graham ter
Boynton Eber R (Gretta C) eng h68 Atlantic
Boynton Geo F jr (Velma M) mgr h11 Earle 2499M
Boynton Ralph S h7 Belmont
Boyson Albion M fore h933 Sea
Boyson Arth R (Eliz C) mach h151 Winthrop
Boyson Azel stonectr 22 Nightingale av r64 Euclid av
Boyson Beda C r129 Glendale rd
Boyson Esther E sten r129 Glendale rd 3547M
Boyson John A (Anna C) opr h129 Glendale rd 3547M
Bracchi Bros (Ottorino and Elpedio) barbers 32 Franklin
Bracchi Clementina (wid Carlo) r72 Plymouth
Bracchi Elpedio (Marie) (Bracchi Bros) h72 Plymouth
Bracchi Ottorino (Jennie) (Bracchi Bros) h66 Plymouth 3374J
Brackett Carrie L (wid Edison) r36 Pilgrim rd
Brackett Jas F (Mildred G) mgr h34 Hancock ct apt 3
Bradbury John S (Annie E) real est h156 Hancock
Bradbury Luther M (Clara) insp h90 Intervale 3769J
Bradbury Marjorie L r90 Intervale
Bradbury Sumner (Olive) atdt h8 Forbush av
Bradbury Wm A (Edith G) eng h58 Exeter 3016W
Bradford see Broadford
Bradford Bldg 10 Chestnut and 11 Maple
Bradford Chester G (Marguerite A) com trav h24 Carle rd 5114M
Bradford Clara H Mrs r73 Payne
Bradford Edw E (Florette) h65 Hobart 2639R
Bradford Enid C clk 11 Maple R2 r67 Upland rd
Bradford Geo F (Cath F) lndywkr h23 Water
Bradford Hall 10 Chestnut
Bradford Lawrence clk r84 Bartlett
BRADFORD PRICE BOOK THE Wm A Bradford Publisher Plumbers and Buyers Guide 11 Maple Room 2 Tel PRE 1870 See Plumbers Dept
Bradford Richd T (Mollie E) meatctr 14 Brook h75 Sixth av 5577R

BRADFORD WM A (Clara B) Publisher of Bradford Price Book 11 Maple Room 2 Treas Dennison Aircraft Corp and Pres Hyannis Airport h67 Upland rd Tel PRE 0410 See Plumbers Dept
Bradish Albert O C (Lucy D) bkpr h34 Randlett
Bradlee Clara D asst r94 Elm av
Bradlee Helen W lwyr B h94 Elm av 7977
Bradley Anna C r89 Bayfield rd North
Bradley Annie (wid Patk H) h61 Chestnut
Bradley Danl K (Mary L) postal clk h247 Presidents la
Bradley Dora cook 215 Adams
Bradley Edna M clk 15 Depot r61 Chestnut
Bradley Eliz (wid Bernard) h491 Hancock
Bradley G Larsen hrdrsr r61 Chestnut
Bradley Geo R atdt 224 W Squantum r20 Small
Bradley Grace L Mrs h11a Vane
Bradley Helena D typist r20 Small
Bradley Helene E tchr QPJHS r18 Wash 2370
Bradley Henry (Mary A) carp h20 Small 3602
Bradley Henry P r20 Small
Bradley Hugh J (Maude A) lab h89 Fayette
Bradley John R (Annie P) mariner h10 Lowe 7429R
Bradley Jos (Mae) sales h31 Gilmore 0778M
Bradley Jos A died Jan 22 1935
Bradley Leonard A (Marjorie L) coml artist h29 Albany 9035W
Bradley Lydia Mrs waitress 80 Copeland r74 Station
Bradley Margt T (wid John) h3 Glynn ter 2729
Bradley Mary K tchr Atherton Hough sch r3 Glynn ter 2729
Bradley Philip B (Lydia) auto rpr h74 Station
Bradley Robt E (Josephine) lawn mowers (Bline) h22 Hudson 7583W
Bradley Russell J sales r61 Chestnut
Bradley Selina K tchr Quincy sch r81 Brook apt 17
Bradley Thos J (Daisy) caretkr Quincy Lumber Co h62 Pond
Bradley Wm B (Irene G) state police h102 Spring
Bradley Wm M r491 Hancock
Bradley Winfred M mgr 15 Depot r61 Chestnut
Bradshaw Birdie A (wid Chas A) r242 Fayette
Bradshaw Clyde B (Beulah G) elect h242 Fayette
Bradshaw Jos R (Doris M) watchmn h72 Elliot av
Brady Arth F (Anna M) sales h41 Longwood rd 5790
Brady Cath maid 122 Presidents la
Brady Chas J (Mary M) mgr h65 Buckingham rd
Brady Chas J jr (Martha T) h71 Fenno apt 5
Brady Charlotte E gowns 1369 Hancock R10 Gra 1066M h do
Brady John J (Mary C) servicemn 55 Brackett h15 The Strand
Brady Jos V (Sylvia A) sales h93 Bayfield rd South
Brady Leon sales 1455 Hancock r at Rockland
Brady Louise F nurse r3 Bedford
Brady Peter P r316 Billings rd
Braemore The apts 12 Muirhead
Bragdon Arth F h7 Francis av 2863W
Bragdon Clyde A (Susan B) collr h104 Gridley
Bragdon Mary D tchr SJHS r7 Francis av 2863W
Bragdon Walter E stockmn 50 French r22 Berlin
Bragge John (Matilda) lab h119 Garfield
Brake Roland A (Verna L) h155 Atlantic
Bramble Walter clk 18 Chestnut r61 Wash
Bramble Walter (70 Virginia rd) died Mar 2 1935
Bramhall Arth W clk 1547 Hancock h291 Southern Artery 2687W
Bramhall Robt B student r291 Southern Artery
Bramilla Hakki lab r355 Water
Brams Saul collr 1550 Hancock r at B
Branch Ernest W (Fairvilla A) civ eng 1356 Hancock R11 Pre 2321 h72 Putnam 3762W
Brandenberg Aug (Janette) mach h6 Arnold 3337M
Brandes Nathan (Jennie) junk 150 Main h do
Brandli Wm H service mgr 200 Hancock r at Ros
Brandolini Antonio lab h28 Lancaster
Brandolini Antonio mtlwkr r18 Alden
Brandolini Carlo (Angela) lab h18 Alden 7504W
Brandolini Edw chauf 12 Lancaster r18 Alden
Brandolini Guido (Theresa) chauf 200 Quincy h127 S Walnut
Brandolini Mary A clk r18 Alden
Brandt Arth E (Sara T) sales h176 Beach 2024W
Brandt Fredk A (Jennie V) sales h947 Southern Artery
Brandt Sara T Mrs cafeteria wkr CJHS h176 Beach
Branela Harry r1 Sea
Branigan Wm H (Eunice W) clergy h124 Kemper
Branley Jas (Lillian) lab h7 Gavin
Brannan Saml C (Dora O) carp h29 Chickatabot rd
Branson Alfd N v-p 200 Hancock r at S Wey
Brasee Watson H h74 S Central av Pre 0215
Brasslow Lillian R r75 Plymouth
Brasslow Simon A (Ida) paperhgr h75 Plymouth 2282
Brault Edw F died Nov 10 1934
Brault Edwin F jr (Lucy L) stonectr h78 Gilbert
Brault Frances J clk 1364 Hancock R24 r78 Gilbert
Brault Leo H (Helen C) ins h247 Franklin 1530M
Brault Mary E (wid Edw F) h10 Brooks av 5730J
Braun Anna M shoewkr r12 Petrel rd
Braun Robt A clk 512 Sea r at Bra
Braunlich Helen r75 Atlantic
Braunlich Mills W (Ruth) research asso MIT h75 Atlantic 3171J
Braunlich Norma r75 Atlantic
Braverman Harry (Freida) phys 65 School h do 2768
Bray Geo (Josephine) h130 Elmwood av 6641J
Bray Mellen N pres 2 Weston av h at B
Brazer Chas A (Caroline N) h20 Taylor 2954W
Breagy Fred J jr driver 740 Wash h at Dor
Breare Jos L (Ilmi P) clk h41 Copeland
Breasole Chas S (Inez) sign pntr h227 E Squantum 2852J
Breasole Geo H engr h334 E Squantum 2334W
Brebner Frederic W (Phoebe N) mgr h55 Rawson rd 1538W
Brecht Herbert A (Lillian C) treas 1400 Hancock R72 h22 Samoset av 6675
Breck Theo F (Ann) clk h65 Moffat rd 4727W
Bredesen Aimar (Edith A) plmbr h31 Flynt 5940W
Bredesen Carl G (Anna) lab h359 Hancock 6247W
Bredesen Fred C chauf r359 Hancock
Bredesen Olga C r359 Hancock
Breen Abram (Pauline) chipper h63 Germain av
Breen Frank N (Eliz M) lab h70 Parker
Breen Fredk S (Gertrude W) carp h107 Bunker Hill la
Breen John (Margt) prntr h25 Tirrell
Breen John J (Agnes M) bldr h247 Wash
Breen John W tinsmith r18 Hancock ter
Breen Jos millmn 62 Pond h at Wey
Breheney Cath M maid 15 Moreland rd
Breivogel John J clk r79 Quincy Shore blvd 3675R
Breivogel S Adelaide typist h79 Quincy Shore blvd
Breivogle Danl J r31 Blake
Breivogle Herbert D rem to S Weymouth
Brenan Agnes J hkpr r41 Barry
Brenn Charlotte mgr r393 Highland av
Brenn Thos W sales h393 Highland av 3702W
Brennan Chas J (Mary E) eng h97 Standish av
Brennan Chas J jr hlpr 1455 Hancock r97 Standish av
Brennan Edmund J lab r169 E Squantum
Brennan Ellen (Mrs Martin W) died May 31 1934
Brennan Eug A hlpr r97 Standish av
Brennan Frank J (M Florence) sales h34 Campbell
Brennan Frank J (Katharine V) rem to Phila Pa

Brennan Helen M bkpr r37 Theresa rd
Brennan Jas r1 Sea
Brennan John L ins r169 E Squantum
Brennan Jos J (Eva E) telwkr h40 Gladstone 9624
Brennan M Frances tel opr r17 Ellérton 0663M
Brennan Malachi F (Regina F) auditor h50 Channing
Brennan Martin W elect h17 Ellerton 0663M
Brennan Mary E (wid Wm F) died Mar 27 1934
Brennan Michl V F (Agnes R) carrier h46 Becket
Brennan Patk H (Bridget) clk h169 E Squantum
Brennan Thos tmstr r6 Bicknell
Brennan Thos J police 442 Southern Artery r983 Hancock 0778W
Brennan Veronica T r169 E Squantum
Brennan Wm J (Isabel F) bkpr h62 Macy
Brennan Wm S (Eliz A) elect h39 Nelson
Brennion Fredk L (Gertrude A) tel wkr h249 S Central av 7996M
Brent Ernest C (Margt) clk h18 Border 8380W
Brenton Jas W driver r901 Hancock
Brenton Lewis (Carrie M) sales 550 Adams h45 Eddie 2847W
Bresciani Danl (Erma M) mldr h56 High
Breslin Carlton E sales 1562½ Hancock r at Belmont
Breslyn Fredk H (Susanne C) sales mgr 1520 Hancock h80 Presidents la 0895M
Bresnahan Chas P (Emily B) insp h99 Brook 3119
Bresnahan John (J Gertrude) telwkr h177 Harriet av 5765J
Bresnahan John B r177 Harriet av
Bresnahan John J (Margt C) shpr 53 Mass av h366 Manet av
Bresnahan John J jr clk 18 Chestnut r366 Manet av
Bresnahan Raymond C (Alice) servicemn 55 Brackett h5 Sachem pk
Brett Augusta M (wid Chas A) h23 Ruthven 2895
Brett Gilbert J reporter 15 Temple r23 Ruthven
Brett Henry H (Bertha M) civ eng h30 Dunbarton rd
Brett Jos E confr 205 W Squantum 0885 r23 Ruthven 2895
Brewer Arth F (Stella G) butter h20 Elm av 2614
Brewer Ellen (wid Chas) r92 Sachem
Brewer Frank C (Rose A) clk h92 Sachem
Brewer Frank F r166 Presidents la
Brewer Henry T barber 315 Newport av r at E Bra
Brewer John H (Roxana) sales h551 Furnace Brook pkway 8163M
Brewer Marion F (Mrs Frank F) died Dec 19 1934
Brewer Richd F student r20 Elm av
Brewer Robt D clk r20 Elm av
Brewster Curtis T clk r146a Waterston av
Brewster Frank sales r18 Hebert rd
Brewster Herman E (Emeline B) h146a Waterston av
Brewster Percival D (Maude H) auto mech h186 Copeland
Briard Jennie A r296 Highland av
Brick Helen Mrs h107 Chubbuck
Brick Philip (Annie) gro 124 Chubbuck 8831 h do
Brickett Beatrice H phys 108 Sharon rd h do 5484W
Brickett Esther D r108 Sharon rd
Bricklayers, Masons and Plasterers Union No 52 John Andrew fin sec 32 Brook rd meet 2d and 4th Mon 4 Maple
Brickley David h619 Quincy Shore blvd 2493
Bridge Cora R (wid Geo A) h70 Marlboro
Bridger Anthony W (Ida M) carp h32 Elm 8483W
Bridger Ida M Mrs clk 5 Maple h32 Elm
Bridges Alberta W artist B r49 Cliff
Bridges Anna E bkpr r49 Cliff
Bridges Bradley A clk r49 Cliff
Bridges Chas J (Nettie C) oil h19 Berry 5097M
Bridges Dorothy clk r35 Appleton
Bridges Frances A librarian r19 Berry
Bridges Frank L (Ethel M) tchr NQHS h100 Fenno 6165R
Bridges Nellie (wid Albert M) h49 Cliff 4187J
Bridges Theo L (Agnes) h35 Appleton
Bridges Valeria nurse r78 Arnold
Bridges Walter G (Lucia S) sales h9 Overlook rd
Bridgham Chas R died Feb 16 1935
Bridgham Robt C (Marjorie A) clnr h949 Hancock
Bridgham Sarah L (wid John) died Apr 28 1935
Bridgman Frank E (Mary P) clk h42 Buckingham rd
Bridgwood John H optician 1516 Hancock r at Brockton
Brids Wm pres-treas 1600 Hancock h55 Bway 5387R
Brierley Josiah (Lillian) h171 Sumner
Briggs A Maud tchr r93 Appleton
Briggs Albert B (Amy D) civ eng h231 S Central av
Briggs Arch H h93 Appleton 8914
Briggs Glenna G student ENC r23 E Elm av
Briggs Karl L (Alice L) tchr QHS h3 Roselin av 5076R
Briggs Lawrence B (Anna J) waiter h15 Peirce 0130W
Briggs Stella M Mrs hrdrsr 1458 Hancock R207 r171 Independence av
Briggs Stuart lino 15 Temple h at Wey
Briggs Walter H (Mabel G) lino 15 Temple h78 Ardell 4535R
Briggs Wm C mach r221 Manet av
Briggs Wm I (Anna C) lab h221 Manet av
Briggs Wm K (Miriam P) h100 Wash apt 34
Brigham Bertha H r139 Summit av
Brigham E Tyler (Laura H) h99 Lincoln av 2706
Brigham Florence A r139 Summit av
Brigham Frank H (Lillian E) mgr h21 Holyoke
Brigham Fred W treas h139 Summit av 3882
Brigham Otis A (Elsie M) h87 Farrington 2471J
Brigham Robt M (Sarah E) sales mgr 285 Hancock r at Wey
Bright Elmer H & Co Osro M Scoville mgr stocks 1400 Hancock R44 Gra 9700
Bright Margt Mrs h20 Fenno
Bright Pearl E Mrs bkpr r34 Channing
Brightfield Oscar H (Anne A) mgr h593a Quincy Shore blvd
Brighting Edw J (Elsie E) rem to Devonshire England
Brill Edw A (Ruby R) buyer h42 Bayfield rd North
Brine J Arth (Helen R) auto mech h11 Francis av
Brini Beltrando tchr SJHS r127 Independence av
Brinkerhoff Howard C (Carol) chauf h152 Davis
Brinkley Robt C (Eliz I) sales h29 Windsor rd 5766
Brintnall Barbara P rep 1229 Hancock r17 Greenleaf apt 6
Brintnall Edna Mrs sec h17 Greenleaf apt 6
Brinton Willard A (Irene H) sales h127 Farrington
Brison Jos C r61 Wash
Brittain Harry E (Margt B) sales h121 E Elm av
Brittan Frances E Mrs drsmkr 1495 Hancock h46 Baxter
Brittingham Wilson (Pearl) sales h14 Russell
Britton Ada M (wid Chas) r144 Winthrop av
Britton E Murray phys 25 Elm av 7140 h do
Britton Lotta M nurse r82 Rockland
Brizzell Stella r89 Myrtle
Broad Mary Mrs h81 Turner
Broadbent Edw B (Ethel P) auditor h144 Hollis av
Broadbent Geo H (Mary E) mldr h100 Hamilton
Broadbent Harry (Isabel) clk 1535 Hancock h58 Verchild
Broadbent Virginia M student r144 Hollis av
Broadford Ella (wid Edw S D) h92 Arnold
Broadway Fruit Market Inc Saml Lookner pres-treas Abr Lookner v-p 1386 Hancock 1637
Broberg Axel (Barbara) mach h73 Scotch Pond pl
Broberg Carl H (Anna K) mgr 324 Wash h36 Town Hill
Broberg Chas J hlpr h37 Deldorf
Broberg Claes A (Olga J) h137 Glendale rd 3060W
Broberg Kermit clk r101 Upland rd
Broberg Roland (Phyllis T) comr Public Welfare 117 School Pre 1380 h25 Woodward av 3740J
Broberg Russell T hlpr h37 Deldorf
Broberg Sven (Ellen M) lab h59 Garfield
Brock Roselyn J Mrs h102 Bowdoin 6064M
Brockman David J prntr 1400 Hancock r at Dor
Brode Velma A waitress r15a School apt 4
Broderick see Broydrick
Broderick Edw O'C (Alice L) phys h6 Bedford 4876M
Broderick Jas V mica wkr h48 Gay 3238M

Broderick Jos A lab r53 Coddington
Broderick Laurence J (Marguerite P) police reserve h74 Tirrell 5972W
Broderick Nicholas A (Nellie R) sales h53 Coddington
Broderick Thos G (Margt F) lab h52 Hovey 5345R
Brodeur Harold H (Helen F) mgr h320 E Squantum
Brodie John r15 Woodward av
Brodie Wm H (Eliz) supvr h100 Wash
Brodil Alice M salad girl 1 Chestnut r17 Greenleaf apt 4
Brodil Frank clk r17 Greenleaf apt 4
Brodil Louise waitress r17 Greenleaf apt 4
Brodil Marie D Mrs sales h17 Greenleaf apt 4
Brody Abr mgr 8 Beale h at Dor
Brody Bros Inc Israel Sternberg pres-treas tlrg 8 Beale 5400
Brody Israel tlr 8 Beale h at Dor
Brogan Alice P sec r81 Putnam
Brogan Ellen L (wid Jas P) h81 Putnam 6730M
Brogan Helen A r81 Putnam
Brogan Jas P died Jan 15 1935
Brogan M Carmell sten r81 Putnam
Brogioli Angelo (Anastasia) lab h65 Rodman
Brogioli Arnold L (Carmen) chauf h139 Sumner
Brogioli Eug (Mary L) chauf r425 Quarry
Brogioli Maria T (wid Giulio) h65 Rodman
Brokaw Vernon S h86 S Central av
Brolen Carl A (Almeda K) eng h91 Oakland av 2648W
Broll Antone lab r12 Furnace av
Broll Frank clk r12 Furnace av
Broman C Fred mach r61 Wash
Bronniche Geo H elect r4 Main
Bronniche Geo P cabtmkr h4 Main 3186W
Bronstein Max treas 1479 Hancock R3 r at Mattapan
Brooke Grace G r255 Billings rd
Brooke Jas (Emma L) cash h175 Holbrook rd
Brooke Wm H h255 Billings rd
Brooks Arth P clk 323 Newport av r140 Grand View av
Brooks Beaumont E mach h37 Riverbank rd
Brooks Blanche (wid Wm J) died Jan 13 1935
Brooks Chas H clk 1551 Hancock h14 Bent ter
Brooks Chas H (Helen G) pres-treas 323 Newport av 0082 h140 Grand View av 4890
Brooks Chas R (113 Bellevue rd) died Dec 5 1934
Brooks Christie h206 Russell
Brooks David E (Christine G) eng h104 Elmwood av 6688J
Brooks E Lee (Nettie A) teller h60 Willow 2133W
Brooks Fred A shipjoiner h49 Edison pk
Brooks Fredk (Eliz) mach h474 Hancock 6396J
Brooks Fredk E (Jennie S) h58 Bicknell 4569W
Brooks Geo (Kathryn C) lndy h283 Fayette
Brooks Geo H (Lurlene A) clam digger h72 Ratchford
Brooks Harold (Grace E) pres-treas 662 Adams h18 Chickatabot rd 4750
Brooks Harry (60 Willow) died Nov 29 1934
Brooks Henry W (Edwina A) shpr h106 Vassall
Brooks Jas A sales 56 Federal av r at Wey
Brooks John (Greta G) designer h61 Bay View av 2423J
Brooks Marion r14 Williams
Brooks Mary E (Mrs Beaumont E) died July 13 1934
Brooks Mary E (wid Jos) r9 Bent ter
Brooks Philip H (Ida C) tlr 127 Wash r at Dor
Brooks Phyllis E clk r474 Hancock
Brooks Roy S (Vineta V) sales h199 Harvard 3950M
BROOKS-SKINNER CO INC Harold Brooks Pres-Treas Mfrs of Garages and Wood and Steel Buildings of every description 662 Adams Tel PRE 5090
Brooks Wm A (Alice G) mach h1182 Sea
Broom-Smith Albert J (Alice) sales h545 Hancock
Brophy Jos M (Lucy D) elect h132 Babcock
Brophy Wm A clk r82 Aberdeen rd
Brostrom Walter A mach Naval Base Victory rd r40 Willow 2707W
Brougham Evangeline clk r83 Billings
Brougham Jas K (Alwilda) carp h83 Billings 1531
Brovelli Christina S stitcher r2½ Douglas
Brovelli Santino r1 Sea
Brow Cecelia Mrs corsetiere 1361½ Hancock r9 Ash
Brown A Maxwell (Charlotte A) mgr 17 Chestnut h24 do
Brown Addie M (wid Albert E) r167 E Elm av
Brown Adison C r11 Willet
Brown Alfd B (Josephine J) archt h25 Edgemere rd
Brown Almond sten 151 Hancock r at B
Brown Anastasia M clk r8 Nicholl
Brown Andrew clk 1581 Hancock r at B
Brown Anna maid 34 Chickatabot rd
Brown Anna F (wid Wm H) died Oct 21 1934
Brown Anna M Mrs h37 Windsor rd 4831W
Brown Annie B Mrs h56 Presidents av 4025
Brown Annie C r1380 Quincy Shore blvd
Brown Annie M (wid Jas R) baker 812 Sea h do 2906
Brown Benj (Sarah I) gro 541 Wash and shpr 137 Cross h893 Southern Artery
Brown Bernard baker 1455 Hancock r3 Cottage av apt 3
Brown Bernice C sec r22 Upland rd
Brown Bertram A (Atlantia M) lwyr 1400 Hancock R43 Gra 8950 h47 Russell pk 0232
Brown Carlton W (Lila M) clk h97 Narragansett rd
Brown Cath E (wid Nathaniel G) r243 Fayette
Brown Chas r407 Palmer
Brown Chas A (Jessie B) h26 Brook rd
Brown Chas B (Matilda H) prod h36 Ardell
Brown Chas E hlpr 33 Weston av r118 Sagamore
Brown Chas E (Dorothy G) mach h120 Beach
Brown Chas K (Clara M) h20 Kemper apt 8
Brown Chas R (Clarrie E) elev opr h289 Fayette 1873M
Brown Chas R (Ethel) sales h423 Furnace Brook pkway
Brown Charlotte A Mrs gift shop 17 Chestnut h24 do
Brown Chester M (Evelyn M) chf eng 550 Adams h30 Narragansett rd 9659
Brown Cyrus M (Lillian E) r123 W Elm av
Brown David (Janet) stonectr h228 Centre 0476R
Brown David S student ENC r23 E Elm av
Brown Doris Mrs clk 526 Sea h19 Pequot rd
Brown Dorothy dietitian r101 Upland rd
Brown Dorothy A (wid Henry W) h595 Hancock 1619
Brown Dorothy G Mrs beauty shop 120 Beach h do 0036J
Brown E Carlton (Marion W) scalewkr h449 Adams
Brown Earl T (Florence E) sales h67 Sherman 2551R
Brown Edw eng r18 Wilgus rd
Brown Edw F (Ola P) mach h239 Farrington 8738R
Brown Edw S (Mary A) musn h45 Vane 0640J
Brown Eleanor maid 377 Highland av
Brown Eleanor tchr h195 Upland rd apt 49
Brown Eliz sec r12 Myrtle
Brown Ellen h55 Glover av
Brown Emily sten r101 Upland rd
Brown Emma E (wid Jas G) h189 Arlington
Brown Ernest J acct r228 Centre
Brown Ernest S (Orris) mach h25 Dee rd
Brown Eunice V student ENC r57 Cedar
Brown Flora G r27 Muirhead
Brown Florence r18 Faxon av
Brown Florence O typist r167 Harriet av
Brown Frank E (Margt F) sales 1370 Hancock h11a Willet
Brown Fred W sales r33 N Central av
Brown Fredk K (Mary M) sales h5 Clive
Brown Fuller E (Doris W) eng h272 W Squantum
Brown Geo F (Edith B) bakery 67 Beale Pre 5556 h71 Chapman
Brown Geo H (Louise A) eng h24 Small
Brown Geo S (Evelyn M) auto mech h18 Ruggles
Brown Geo S (Etta M) sales h40 Bay State rd 0217R
Brown Geo W (Ruth V) adv h292a Beach
Brown Geo W (Edna M) radio rpr h38 Bay State rd
Brown Geo W (Emma S) sales h51 Spear 1253M
Brown Gladys M (wid Wm) sorter r44 N Payne
Brown Glendon R (Bertha J) eng h5 Ford 4626M
Brown Harold asst mgr r46 Freeman
Brown Harold J r595 Hancock
Brown Harriette G Mrs hkpr 36 Whiton av

Brown Harry A sec h31 Lunt 5799W
Brown Harry E h55 Amory
Brown Henry F sales h67 Sachem 0434R
Brown Herbert H carp r1380 Quincy Shore blvd
Brown Herbert J (Anna R) plmbg 23 Hodges av h do Pre 0832
Brown Herbert O bkpr r239 Farrington
Brown Homer W (Ethel N) prntr h38 Rawson rd 7460J
Brown Howard L (Lucy W) mgr h245 Franklin 4368R
Brown Jas (Dora) driver h33 Sharon rd
Brown Jas mach r67 Holmes
Brown Jas K (Maude) sales 1143 Hancock h116 Harriet av
Brown Jas R died May 1 1934
Brown Jane (wid John) died Apr 29 1934
Brown John (Annie S) mach h12 Myrtle 4319W
Brown John (Mary) pntr h563 Wash
Brown John B (Rose A) jan 80 Beale h20 Merrill av
Brown John D (35 Sagamore av) died March 20 1935
Brown John J (Hazel O) auto mech h71 Safford
Brown John L (Jennie C) sales h461 Adams 0321R
Brown John W auto mech 170 Wash r262 Southern Artery
Brown Josephine M tchr NQHS r25 Edgemere rd
Brown Julia M (wid Horace J) h50 Beach
Brown Laurence S (Mabel D) mach h63 Adams
Brown Lavinia M (wid Henry) h4 Berlin
Brown Lawrence E designer r167 Harriet av
Brown Lawrence S (Lillian I) telwkr h18 Kittridge av
Brown Leon C (Ethel G) servicemn h44 Eustis
Brown Leonard W (Louise M) fore h13 Cross
Brown Leonard W (Anna B) shpr h52 Wayland 2393
Brown Lorimer F leawkr r15 Grossman
Brown Loring P (Cath T) mach h286 Whitwell
Brown Madeleine M sec r5 Clive
Brown Mae T sales r32 Greenwood av apt 5
Brown Margt H (wid Chas A) r2 Albion rd
Brown Maria A (wid Jos B) r8 Nicholl
Brown Marie waitress h9 Willet
Brown Marion M bkpr r66 Merrymount rd
Brown Marion W nurse r449 Adams
Brown Marjorie sec r461 Adams
Brown Mary A (wid Chas J) h180 Elm
Brown Mary F bkpr r111 Cedar
Brown Mary J clk r228 Centre
Brown Maude V (The Woodbro Shop) 89 Newbury av r15 Clive
Brown Maynard O (Christina W) mgr h88 Hamden cir
Brown Melvin E (Marion E) mgr 1433 Hancock h46 Spear
Brown Minnie L h1380 Quincy Shore blvd 5751M
Brown Norma tchr h195 Upland rd apt 49
Brown Percival S (Hattie F) sales h453 Adams
Brown Percy L (Bessie D) sales h289 Highland av
Brown Rebecca A (wid Thos L) h32 Greenwood av apt 5
Brown Richd C student r38 Holyoke
Brown Richd J (Cath F) sales h38 Holyoke 9034J
Brown Robt W asst mgr 49a Billings r12 Felton
Brown Roland A (Harriet M) fore h262 Billings
Brown Rose E (wid Edmund J) r113 Baxter av
Brown Ruth L r18 Berlin
Brown Ruth N bkpr r38 Holyoke
Brown Sidney H (Alice M) mgr h388 Belmont
Brown Stanley M (Ethel T) rem to Salem
Brown Steph M (Minnie P) fore h167 Harriet av
Brown Susie E Mrs h75 Pasonagesset knoll 2383
Brown T Byron (Claire F) embalmer 19 Cottage av h77 Squanto rd
Brown Thos (Eliz) carp h21 Ellerton rd
Brown Thos G asst mgr 662 Adams r at Newton
Brown Victor A (Alice M) sales h33 Franklin av
Brown Violet L clk r8 Nicholl
Brown Walter F servicemn 1590 Hancock r at Bra
Brown Walter W (Mildred F) shpr h4 S Central av
Brown Wendell (Doris) h19 Pequot rd
Brown Wm (Isabella B) eng h23 Mound 0880M
Brown Wm supt 100 Quincy av h at Bra
Brown Wm B (54 Riverside av) died Oct 8 1934
Brown Wm H B (Enid I) sales h94 Elm av 9285W
Brown Wm J (Isabelle M) sales r48 Whitney rd
Brown Wm K (Florence J) h33 Franklin av
Brown Wm L truckmn r243 Fayette
Brown Wm W (Gertrude T) clk h74 Winthrop av
Brown Yvonne O cash 1229 Hancock r at Bra
Brown & Stackpole Chas E Decker agt real est 667 Quincy Shore blvd 3834
Browne Annie E (wid Wm H F) died Apr 2 1935
Browne Chester A (Helen B) rem to Dor
Browne E Ross (Alice P) rem to E Orange N J
Browne Eliz maid 43 Russell pk
Browne Frank R student r33 Bass
Browne Helen R r113 Elm av
Browne Isabel S tchr QHS h195 Upland rd apt 12
Browne Josephine Mrs h30 Pilgrim rd
Browne Leon D (Margt L) h35 Russell pk 5411W
Browne Marion F bkpr 2 Weston av h113 Elm av 1540
Browne Richd T (Florence M) sales B h33 Bass 3792
Browne Vera tchr CJHS h195 Upland rd apt 12 tel 7801M
Browne Westley I (Bertha H) atdt 100 Hancock h111 Willow 2735M
Brownell Benj A (Evelyn) com trav h195 Upland rd apt 16
Brownell Nellie M (wid Robt L) h96 Thornton
Browning Wm T bank guard r317 Belmont
Brownrigg David J (Emma A) elect h28 Mears av
Brownrigg Frank H lab r90 Garfield
Brownrigg John J (Mary A) shoewkr h90 Garfield
Brownrigg John W lab r90 Garfield
Broydrick Lewis L (Mary A) sales h37 Seaway rd
Bruce Alex D r147 Norfolk
Bruce Alex S eng h291 Farrington apt 3
Bruce Annie J nurse 30 Pleasant h do
Bruce Chas D (Eva) clk h53 Sterling
Bruce Chas R (Viola L) chauf h20 Arnold rd 0515M
Bruce Danl A (Maude) phys 139 E Squantum h do 2575
Bruce Dorothea F tchr Wollaston sch r147 Norfolk 3723W
Bruce Evelyn F clk r69 Centre
Bruce Frank (407 Palmer) died Mar 9 1935
Bruce Frank F (Angeline) clk h20 Field
Bruce Guy chauf 62 Newport av r23 Sterling
Bruce Helen M Mrs h147 Norfolk 3723W
Bruce Helen M (wid Jos M) h45 Penn
Bruce John lab h32 Brackett
Bruce John H r45 Penn
Bruce Jos M (Margt A) h186 Glendale rd
Bruce Mary r47 Channing
Bruce Matilda F (wid Frank) clk r69 Centre
Bruce Warren E (Mary E) bkpr h64 Russell 7109M
Bruce Wm J chauf r45 Penn
Bruckhof Wm h41 Greenleaf 1726W
Brudno Jas C phys 170 Holbrook rd 4430 r do
Brudno Lazarus died Feb 6 1935
Brugger Adolph G barber h130 Rice rd
Brundage Jessie A (wid Danl) h182 Quincy av
Brundell Chas E (Jessie) pntr h101 Lenox 7826M
Brundle Chas E (Margt G) meatctr h54 Charles
Brunelli Frank C (Agnes) contr 132 Piermont h do
Brunet Delma shoewkr r8 Greystone
Brunet John C died Mar 30 1934
Brunet Jos P shoewkr h Greystone
Brunet Jos U (Delma M) quarrymn h106 Bunker Hill la
Brunet Margt A r8 Greystone
Bruno Anthony G (Mary) orderly r1621 Hancock apt 8
Bruno Chas P (Bertina A) barber h162 South
Bruno Geo F r30 Newcomb
Bruno John A auto mech r30 Newcomb
Bruno Jos (A Lillian) shoe rpg 166 Liberty 3644 h150 do
Bruno Mary Mrs h1621 Hancock apt 8 Gra 2974
Bruno Prisco (Rose) driller h30 Newcomb
Bruns Chas H (Morley) prntr h94 Oakland av
Brunstrom A Stanley clk 1428 Hancock

Brusa Ernestine S hrdrsr 1511 Hancock R21 r199 Liberty
Brusin Hilda H hlpr 516 Adams r203 Copeland
Brusin Wm I (Hilda) ironwkr h203 Copeland
Brusin Wm I jr r203 Copeland
Bruton Dorothy J tchr Gridley Bryant sch r137 Samoset av 2574
Bruton Francis rem to Brooklyn N Y
Bruton Geraldine C bkpr r137 Samoset av
Bruton Gertrude E bkpr r137 Samoset av
Bruton Margt A (wid John F) h137 Samoset av 2574
Bruton Margt R drftsmn r137 Samoset av
Bruton Marie J tchr r137 Samoset av
Bruton Rose C tchr Montclair sch r137 Samoset av
Bryan Edw J (Martha) shpr h39 McDonald
Bryan Edw S (Orpha B) police h27 Willow av 2564
Bryan Ernest C (Ellen) supvr h9 Taylor 1546R
Bryan G Irene clk 1486 Hancock r21 Willow av
Bryan Helen F clk 1486 Hancock r21 Willow av
Bryan Herman G r96 Botolph
Bryan J Leon r193 Arlington
Bryan Jas T (Mildred L) ptrnmkr h40 Richie rd
Bryan John F eng r51 Hilda
Bryan John T mach h43 Union
Bryan John T (39 McDonald) died Sept 4 1934
Bryan Jos W (Margt F) sales 53 Mass av h53 Dysart
Bryan Kathleen L sales r193 Arlington
Bryan Margt (wid Edw M) h21 Willow av 0142W
Bryan Mary M Mrs h193 Arlington
Bryan Mary V Mrs waitress 1237 Hancock h100 Wash apt 21
Bryan Matthew F (Alice J) truckmn h226 West
Bryan Rena G (Mrs John T) died Oct 28 1934
Bryan Shirley A lab r193 Arlington
Bryan Walter L student r193 Arlington
Bryan Warren E msngr 47 Wash r27 Willow av
Bryan Wendell J clk r21 Willow av
Bryans Rose R (wid Wm A) r34 Upland rd
Bryant Albert F h20 Kemper apt 4
Bryant Alvin W (Edith E) lab h32 W Howard
Bryant Bldg 93 Willard
Bryant Celia B r68 S Central av
Bryant Doris B Mrs dept mgr Granite Trust Co 1400 Hancock and treas 1359 Hancock R4 h24 Willow 2008W
Bryant Doris M student ENC r165 Marlboro
Bryant Fanny I r75 Lincoln av
Bryant Gridley Parent-Teacher Assn 111 Willard
Bryant Gridley School Margt E Sweeney prin 111 Willard
Bryant John W (Margt F) sales h198 Billings
Bryant Lisabelle L (wid Orville F) r86 Davis
Bryant Richd F (Doris B) ins h24 Willow 2008W
Bryant Thos r99 Beach
Bryant Warren E sales r32 W Howard
Bryant Wm L pntr h34 Lyons
Bryar Cecil W (Mary J) telwkr h34 Gordon
Bryce Danl (Margt) reamer h43 Whiton av
Bryden Emma P (wid Norman M) bkpr h99 Newbury av
Bryden Michl J (Sarah) lab h55 Common
Bryer Mattie M clk r53 Buckingham rd
Bryson Gordon N (Alice S) sales 70 Quincy av h at Bra
Bryson Margt Mrs sales 665 Hancock R5 h141 Fenno apt 1
Bryson Nancy r141 Fenno apt 1
Bubear Alfd C garagemn r31 Milton rd
Bubear Beatrice A clk r31 Milton rd
Bubear Ralph R mgr h31 Milton rd
Bucaria Louis barber 1291 Hancock r at Everett
Buccello Guido (Lena) mach h125 Water
Bucci Mary J Mrs cook 516 Adams r31 Baxter
Bucci Nicola (Mary J) lab r31 Baxter
Buccilli Anna (Mrs Domenico) died Jan 28 1934
Buccilli Domenico lab h99 Phipps
Buccilli Nicola (Antoinette) lab h102 Phipps
Buccilni Ralph (Iolanda) granite 260 Centre r22 Franklin
Buchan Thos h52 Charles 7319J
Buchan Mary F (Mrs Thos) (52 Charles) died Jan 8 1935
Buchan Thos (Lily G) mason h76 Amesbury
Buchan Walter H (Mary A) pntr h85 Winthrop 8829W
Buchanan Alexie F Mrs C S pract r33 Park 5616
Buchanan J Stewart (Adele B) ins h314 Elmwood av 3950W
Buchanan John G (Georgiana H) h89 Goddard
Buchanan Robt W (Mae) auto tops 184 Wash h28 Revere rd
Buchanan Saml (Isabella) rigger h59 Grafton
Buchanan Wm H ydmn 740 Wash h at N Weymouth
Buck Chas H died Apr 7 1935
Buck Eliz W (wid Chas H) h57 Trafford
Buck Florence R (wid Fredk H) h100 Merrymount rd
Buck Fredk E (Dorothy B) rector St Chrysostoms Epis Ch h523 Hancock 0737
Buck Harland r57 Trafford
Buck Janice R r100 Merrymount rd
Buck Louise E clk r100 Merrymount rd
Buck Stewart H tchr r100 Merrymount rd
Buck Walter R (Jane E) sales h10 W Squantum
Buckam Robt r7 Temple
Buckenmaier Chester C (Frieda L) supt h24 Hollis av
Buckingham Bertha M (wid John D) h31 Edgemere rd
Buckingham Burdette H tchr QHS r at B
Buckini Gertrude V clk h63 Dysart
Buckini Louis J (Clara M) mgr 59 Billings rd r23 Hollis av
Buckley Ada F (wid Wm M) sales r19 Conrad
Buckley Ada L sten r144 Upland rd
Buckley Albert L hlpr r64 Buckley
Buckley Ambrose E carp r45 Station
Buckley Anne clk r247 Farrington
Buckley Annie M tchr r19 California av
Buckley Annie G r68 Babcock
Buckley Arth J (Gertrude M) plmbr 28 Chestnut h12 Stevens
Buckley Bridget E (wid John) h22 Berkeley 8271J
Buckley Cath F var 130 Bates av h do 1741R
Buckley Chas pntr r13 Essex
Buckley Chas F (Nora M) sales h56 Madison av
Buckley Chas H shpr r144 Upland rd
Buckley Chas P (Ada R) elect h144 Upland rd
Buckley Christine L (wid Wm J) h41 Freeman 4011J
Buckley Edw T (Mary F) msngr h15 Beacon
Buckley Eliz W rstr 1574 Hancock 6186 h3 Cottage av apt 22
Buckley Emily G Mrs bkpr 18 Chestnut h at E Bra
Buckley Franklin J (South Shore Real Estate) 618 Hancock 7982 h1 Willet apt 1
Buckley Geo H (Marion L) film opr h9 Charlesmount av
Buckley Geraldine sec r961 Southern Artery
Buckley Gertrude F tchr Adams Shore sch r45 Station 0166W
Buckley Henry I garage 329 Willard 5426 h19 California av
Buckley Jas D mach r16 Fort
Buckley Jas J (Olive) mgr 582 Wash h580 do
Buckley Jas W prsmn r68 Babcock
Buckley Jane M Mrs sales h961 Southern Artery 8072W
Buckley John (Seraphina H) eng h64 Buckley 5499W
Buckley John jr (Martha) tallymn 62 Pond h47 Arthur
Buckley John E acct r19 California av
Buckley John J r41 Freeman
Buckley John J (Cath) clk h101 Edwin 2070W
Buckley John J (Teresa F) lab h356 Granite
Buckley Jos (Regina) sales 50 French h172 Farrington
Buckley Jos D (Mary A) auditor h221 Harvard
Buckley Jos M (Lillian G) millmn h325 Wash
Buckley Louise M (Mrs Vincent C) died Mar 9 1934
Buckley Margt G opr h247 Farrington
Buckley Margt M clk 954 Hancock r22 Berkeley
Buckley Margt V Mrs sales 7 Cottage av h14 Grossman
Buckley Marie E r130 Bates av

Buckley Mary E (wid Wm A) h17 Prospect 0168W
Buckley Mary L bkpr r22 Berkeley
Buckley Mary L (wid Dennis F) h45 Station 0166W
Buckley Robt A mach r172 Whitwell
Buckley Theresa C sten r101 Edwin
Buckley Thos P doormn 12 Chestnut r68 Upland rd
Buckley Timothy driver 18 Chestnut h at Dor
Buckley Timothy J (Margt V) mach h14 Grossman
Buckley Vincent C firemn r64 Buckley
Buckley Vincent T clk r101 Edwin
Buckley Walter E lab r45 Station
Buckley Walter R (Theresa C) police 442 Southern Artery h26 Hall pl
Buckley Wm A sales r17 Prospect
Buckley Wm J (Gertrude M) chauf Eng 6 h72 Babcock
Buckley Wm J (41 Freeman) died Mar 10 1935
Buckley Wm J elect r22 Berkeley
Buckley Wm L r16 Hodges av
Buckley Wm L (Sarah A) sales h172 Whitwell
Buckley Wm L jr (Anne M) msngr 1149 Hancock h172 Whitwell
Buckman Nellie E (wid Geo O) hkpr 71 Bigelow
Buckner Jas L sales r25 Watson rd
Budd Arth H pipeftr r86 Revere rd apt 4
Budd Louise C bkpr r32 Greenwood apt 14
Buddenhagen Cletus G (Edna M) insp h61 Webster
Budrick Jos (Philomina) meats 139 Main h do
Buell John E (Mary E) police 442 Southern Artery h39 Roselin av 4739R
Buell Leonard D mtlwkr r39 Roselin av
Buena Vista The apts 34 Warwick
Buffkin Dewitt pipeftr r160 Elm
Buffkin Evelyn Mrs maid 1 Sea r do
Bugbee Frank A (Marjorie A) clk h40 Ridgeway
Bugbee Wm H (Eliza) mldr h58 Holmes apt 15
Bugel Clemens A (Eleanor M) jwlr h8 Webster 8259W
Bugel Eleanor clk r8 Webster
Bugel Rosamond clk r8 Webster
Buhl Frank P (Bessie H) ship ftr h1638 Hancock
Buie Maud D Mrs mgr 1441 Hancock r at Dor
Building Laborers Union No 133 Antonio A Venditti rec sec meet 1st Fri 1382 Hancock
Building Trades Council Alfd W LaCharity sec 1100 Sea meet 1st Thurs 4 Maple
Buker Grace F Mrs bkpr r120 Holbrook rd
Buker Vance E h64 Presidents la Pre 3150
Bulger Cyril M (Lena M) washmn 43 Fayette h170 Billings rd
Bulger Harold J lndymn r14 Clark
Bulger Raymond W (Sadie A) lndymn 43 Fayette h14 Clark
Bull Helen L (wid Walter E) h93 Billings
Bullock Ada M Mrs sales 1 Chestnut r229 Water
Bullock Ada M (wid Edw E) r17 Chester
Bullock Edw C (Elsa F) sales h90 Winthrop av 2806R
Bullock Harry F real est 86 Sagamore h do
Bullock Wm E (Eleanor E) archt h12 Summit av
Bullock Wm M batterymn 184 Wash r at Braintree
Bump Mildred F tchr Hancock sch h179 Upland rd apt 7 Gra 0862M
Bumps Milton F (Dorothy A) toolmkr h263 Rock Island rd
Bumpus Morris E lwyr 1372 Hancock R8 Gra 4110 r at Wey
Bumstead Chas W (Eliz V) agt h35 Arnold rd
Bunce W A fore 15 Hayward r at N Abington
Bunker Carolyn E knitter r84 Glendale rd
Bunker Darius W (Mabel D) mgr h84 Glendale rd
Bunstein Herman G (Evelyn M) rem to Milton
Bunton A Andrew (Isabel D) sales 50 French h13 Oakridge rd 2588W
Buonfiglio Vincent (Lydia B) undtkg 11 School 5319J h92 Centre 5319M
Buote Jos M (Anna) carp h35 Glover av
Burak Leon (Rose) pntr h74 Lancaster 0119M
Burbank Everett C (Bertha H) sales h95 Freeman
Burbank Laura (wid Wm H) h28 Gordon
Burbank Raymond O mgr 693 Adams r at Nantasket
Burbank Wm H cond r28 Gordon
Burbine Albert D (Helen M) atdt h291 Newport av apt 4
Burch Edw r140 Upland rd
Burch Herbert J mach r207 E Squantum
Burchfield Oscar K student ENC r23 E Elm av
Burchill John lab r39 Baxter av
Burchill John J clk r260 Newbury av
Burchill Margt F clk r260 Newbury av
Burchill Saml T mach h260 Newbury av
Burchsted Chas F (Emma M) rprmn h52 Edison
Burchsted Chas F jr student r52 Edison
Burchsted Norman L (Mary L) carrier 47 Wash h65 Willet 1138J
Burchsted Russell L prntr r65 Willet
BURCKHART NICHOLAS A Vice-Pres Frost Coal & Oil Co 488 Neponset av Tel TAL 1500 h16 Freeman Tel GRA 0928
Burdakin Eleanor R r111 Davis
Burdakin L Richd (M Gertrude) sales h111 Davis
Burdett Harry (Clara) eng h10 Florence 1817W
Burdick Steph R (Marie L) jwlr h27 Saville av 0915M
Burditt Fredk D (Phyllis L) sales 665 Hancock R5 h96 Thornton
Burfitt Norman W (Frances) welder h30 Brooks av
Burford Jos W (Mabel L) sales h15 Belmont 9060M
Burg Chas (Elsie) mus tchr h20 Remington ct 6585R
Burg Jos (Bessie) butcher h309 Wash 4134W
Burg Ralph student r309 Wash
Burger Jos T housemn 86 Greenleaf r do
Burger Mary E hkpr 1312 Quincy Shore blvd
Burgess Arth I (Marguerite W) lwyr 1364 Hancock R21 Gra 3800 and State Rep h14 Marion 6097
Burgess Edgar W (Mary L) carp h32 Colby rd 6741J
Burgess Edw M h37 Riverside av
Burgess Francis S (Arline R) acct h80 Freeman
Burgess Fredk elect r15 Nash av
Burgess Gates B (Jane E) supt h20 Kemper apt 14
Burgess Geo loftsmn r64 Edison pk
Burgess Hannah (wid Geo H) h64 Edison pk
Burgess Harold acct r130 Elm
Burgess Harold G washer 740 Wash h at Wey
Burgess Harriet (wid Harry) r667 Sea
Burgess Jeannette M sec 550 Adams r15 Phipps
Burgess John R chauf h667 Sea
Burgess Jos C (Alicia M) chauf h15 Phipps 4792J
Burgess Lizzie J (wid Frank) h355 Highland av 0810
Burgess Mary C bkpr 1603 Hancock r15 Phipps
Burgess Max (Beatrice) elect h66 Carlisle
Burgess Mona clk h18 Grand View av apt 1
Burgess Nelson A (Madeline B) clk h3 Bicknell
Burgess Othello H (Maude A) brakemn NYNH&H h146 Madison av 4200W
Burgess Philias J (Ada M) mgr h17 Lawn av
Burgess Robt r407 Palmer
Burgess Robt (Lillian) loftsmn r112 Arnold
BURGIN C RODGERS (Helen S) Vice Pres Quincy Savings Bank 1374 Hancock House at Milton Tel BLU 3766
BURGIN CLARENCE (Minnie M) Pres Quincy Savings Bank 1374 Hancock and Vice-Pres 550 Adams h131 Monroe rd Tel GRA 0280
BURGIN THOMAS S Mayor 27 City Hall Real Estate and Pres-Treas Thomas S Burgin Inc 1364 Hancock Tel GRA 3000 r131 Monroe rd Tel GRA 0280
BURGIN THOMAS S INC Thomas S Burgin Pres-Treas Nelford J Platner Jr Vice-Pres Rose E Drake Clerk Complete Insurance Service 24 Adams Bldg 1364 Hancock Tel GRA 3000 See Insurance Dept
Burkard see Burkhardt and Burkhart
Burkard Aloysius C (Mary A) pntr h22 Wittich pl
Burkard Bernard P mach r22 Wittich pl
Burkard Frances C shoewkr r22 Wittich pl
Burkard Rose A r22 Wittich pl
Burke Adrian H driver r252 Water
Burke Alice A Mrs r33 Bigelow
Burke Alice T dancing tchr 30 Moreland rd r do 2413
Burke Arth J (Irene B) lab h50 Taber
Burke Arth N (Kathleen J) mailer h11 S Central av 5055W

Burke Bertha r30 Upland rd
Burke Cath sales r5 Felton
Burke Chas E driver 740 Wash h at Braintree
Burke Chester N lab r81 Columbia
Burke David F (Margt) brklyr h152 Davis
Burke Dennis P lab r94 South
Burke Dorothy M clk 3 Arlington r66 Rawson rd
Burke Edw (Margt) shoewkr h10 Ellerton rd
Burke Edw T hlpr r5 Felton
Burke Edwin hlpr 390 Water r65 Buckley
Burke Ellen (wid Thos) r73 Barham av
Burke Emma C r34 Russell pk
Burke Esther F (wid Wm) r39 Gay
Burke Francis H (Anna K) ins h108 N Central av 1486W
Burke Francis J (Rose M) ice 1 Spruce h do
Burke Francis Ramon medical advisor 1400 Hancock R72 and phys 1200 Hancock h do Pre 0205
Burke Frank A (Cath A) druggist h14 Beach 5977J
Burke Geo E drftsmn r66 Rawson rd
Burke Geo P (Agnes G) acct h24 Larry 4672W
Burke Gertrude M clk r20 French
Burke Gertrude M opr r81 Columbia
Burke Grace L tchr h34 Russell pk 0482W
Burke Harriet S (wid John R) h56 Lincoln av
Burke Helen F tchr QHS h57 Rogers 1988
Burke Helen T r17 Atherton
Burke Herman C lab r81 Columbia
Burke Inez E (wid Walter) r72 Gridley
Burke Isabella M Mrs ins 1431 Hancock R1 Pre 0385 h48 Whitney rd 2833M
Burke J Walter sales r46 Buckingham rd
Burke Jas A (Mary J) pntr h75 Carlisle 1042M
Burke Jas E reporter r83 Common
Burke Jas F (Mary) mldr h85 W Squantum 8553W
Burke Jas F (Kath A) real est 30 Moreland rd h do
Burke Jas T elect r10 Ellerton rd
Burke Jean A Mrs mgr 1400 Hancock R62 r284 Adams
Burke Jeremiah (Lillian) insp h31 Berkeley 4140M
Burke John A (Bertha R) sales h34 Upland rd 2924J
Burke John E (Helen) sales h65 Warren av
Burke John F mldr 91 Holmes h at Wey
Burke John F jr appr 91 Holmes r at Wey
Burke John G clk r28 Herbert rd
Burke John J (Alice B) statistician h46 Buckingham rd 4007
Burke John J (Alice M) fore 3 Arlington h66 Rawson rd 1538M
Burke John J (Eleanor M) supvr 50 French r20 do 7041W
Burke John T r31 N Payne
Burke John W real est 1458 Hancock R215 Pre 1740W r83 Common Pre 1740J
Burke Jos E cloctr r1419 Hancock R6
Burke Jos J (Josetta M) ticket collr h11 Sumner
Burke Jos L (Margt A) fore 550 Adams h81 Columbia
Burke Josephine G clk 23 Chestnut r5 Felton
Burke Julia shoewkr r94 South
Burke Lillian E (wid Thos F) h127 Clay
Burke Loretta A shoewkr r81 Columbia
Burke Lucy V (wid Jas H) h5 Felton
Burke M Rita sten 62 Pond r28 Herbert rd
Burke Margt waitress 1 Chestnut r152 Davis
Burke Margt F (wid John W) h83 Common 1740J
Burke Marion F sten r19 N Payne
Burke Mary E clk r14 Beach
Burke Mary E clk R4 City Hall r17 Atherton
Burke Mary E (48 Whitney rd) died Jan 21 1935
Burke Mary E Mrs h85 Edison pk
Burke Nellie M maid 96 Monroe rd
Burke Philip A (Margt G) sales h219 Centre
Burke Richd (Delia) mgr 125 Montclair av h202 W Squantum
Burke Robt G (Louise) pkr h26 Willet 7711W
Burke Robt J student r28 Herbert rd
Burke Roydon (Jean A) ins 1400 Hancock R62 Pre 0156 r284 Adams
Burke Ruth M cash r14 Beach
Burke Steph clk 39 Franklin r31 N Payne
Burke Steph G (Florence E) acct h12 Reardon 3475
Burke Stewart P (Muriel) chauf h150 Waterston av
Burke Thos F (Mary J) shoewkr h31 N Payne
Burke Walter H driver 740 Wash h at Dor
Burke Wm G lab r81 Columbia
Burke Wm J (Doris) plstr h62 Raycroft
Burke Wm J (M Frances) time kpr h11 First
Burke Wm R (Nora M) priv sec h28 Herbert rd 6732J
Burke Wm R jr r28 Herbert rd
Burke Zayma K (wid Walter E) h284 Adams Pre 0907
Burkett Laura B (wid John A) died Feb 7 1934
Burkett Raymond P (Martha) clk h75 Davis 4035J
Burkhardt Otto A (Maude E) lab h81 Mill
Burkhardt John E (Hannah) chf eng h28 Glendale rd
Burkhart Jos H (Margt F R) sales h84 Campbell
Burkhart Marjorie M sten r84 Campbell 8890M
Burkinshaw Jos mgr 1354 Hancock r154 Presidents la
Burleigh Fred A (Bertha M) riveter h25 Mound
Burleigh Wilbur J clk r443 Newport av
Burlingame Alvan H clk 3 Elm av r at Camb
Burnett Dorothy L tchr Danl Webster sch h195 Upland rd apt 54
Burnham Annie E r30 Park
Burnham Dana F h19 Ebbett av
Burnham Della M Mrs bkpr 2 School h9 Atherton
Burnham Donald M (Florence C) sales h67 Glover av
Burnham Edw M (Ada W) mgr h30 Park 8768W
Burnham Harold A (Ardelle) carp h70 Lawn av 5155W
Burnham Harry G (Mildred E) supvr attendance pub schs h226 Everett 9367
Burnham Howard P (Evelyn C) asst fore 100 Quincy av h274 Beale 7613J
Burnham Matthew (Mary F) mgr 53 Hancock h55 do
Burnham Philip W (Kathleen) clk r21 Whitney rd
Burnham Ralph S (Della M) sales 254 Wash h9 Atherton 2469W
Burnham Robt H (Florence M) tchr h61 Bigelow
Burnham Roger A mariner r30 Park
Burnham Walter A carp h18 Faxon av
Burnie John E sales r39 Russell pk
Burns Albert H (Theresa F) plmbr h156 Independence av 7686W
Burns Alice buyer r67 Spring
Burns Anastasia (wid John E) h30 N Payne 1511W
Burns Anna C sten r190 Fayette
Burns Annie E tchr Atherton Hough sch h12 Cheriton rd 2829
Burns Carroll H (Christine) clk h189 Everett apt 14
Burns Clarence L (Florence V) estimator h63 Elm av
Burns Clifford lwyr h195 Upland rd apt 46
Burns Edw (Marie) city lab h10 Madison av
Burns Edw D lab r10 Madison av
Burns Elmo C (Kathryn V) mach h190 Fayette
Burns Ernest plmbr 53 Franklin h407 Furnace Brook pkway
Burns G Luther (Laura M) sales h22 Windsor rd
Burns Helen M buyer r30 N Payne
Burns Helen M tchr NQHS r at Abington
Burns Helene K tel opr h200 Presidents la apt 16
Burns Herbert N (Dorothy J) sales h67 Vassall
Burns Jas (Margt U) h15 Dee rd
Burns Jas (Mary J) h15 Kittredge av
Burns Jas S (Kath M) treas h43 Highland rd 6155
Burns Jos E (Mary J) meatctr h67 Spring 0210R
Burns Leo J clk r10 Madison av
Burns Margt L tchr QHS r12 Cheriton rd 2829
Burns Marion G (Mrs Ernest) died Jan 31 1935
Burns Martin F (Sarah J) h49 Brook 8915M
Burns Matthew E (Cath E) chf's chauf QFD 26 Quincy av h47 Ruggles
Burns Miles J (Hilda) mach h69 Russell 5972M
Burns Robt R (Mary E) mach h82 Butler rd
Burns Thos F (Cath F) horse shoer h12 Merrymount av 1237R
Burns Thos J r20 Quincy av
Burns Wm F (Alice E) acct h84 Lawn av
Burnside Leslie W (Leah H) elect h42 Allerton
Burnside Nelson eng 15 Hayward h at JP
Burr Dorothy M sec r41 Cliff

QUINCY CHAMBER OF COMMERCE
INFORMATION BUREAU
1535 Hancock Street Tel. PRE. 1480

Burr E Waters (Mary A) chauf h41 Cliff 4967
Burr Geo W (Queenie V) fore 55 Brackett h1 Pelican rd
Burr Harry r1 Sea
Burr Harry S (Mildred L) sales h39 Wollaston av
Burrans Chas T (Kathleen A) pntr h218 Bellevue rd
Burrell Bert sales 72 Wash r at S Weymouth
Burrell Elsie D sec r125 Wash apt 5
Burrell Gordon E (Elsie J) clk 1177 Hancock h21 Arthur
Burrell Harold F (Ruth A) dentist 665 Hancock R2 Pre 1017 h22 Hummock rd
Burrell Harold W (Margt H) cond h110 South 9382W
Burrell Helen L Mrs sten 1509 Hancock h24 Merrymount rd
Burrell Norman D (Ada M) elec contr 108 Montclair av h do Pre 0299
Burrell Ralph E (Inez I) clk h38 Bedford
Burrell Susanna F (wid Frank E) h125 Wash apt 5
Burrell Wm M (Antoinette P) RR agt h114 Beach
Burrill Clarence porter 131 Hancock r at Wey
Burrill Mary A (wid Walter E) h49 Walker
Burrill Rebekah S (wid Perry L) r58 Holmes apt 13
Burrill Walter L (Helen M) auto mech h57 Sagamore
Burroughs John H (C Edith) surveyor h31 Chickatabot rd 4220R
Burroughs John H jr clk r31 Chickatabot rd
Burrows Chas E student r68 Farrington
Burrows Harry H millman 48 W Squantum r at Dor
Burrows Orville T (Mildred L) mach h12 Hawthorn
Burrows Wm M (Mary L) oiler h68 Farrington
Burrus Russell L (Olive S) marketing specialist U S h25 Wampatuck rd 4359M
Bursmith Wm H (Claire A) mgr h21 Janet rd
Burt Eleanor E student r188 Safford
Burt Jos E (Wilhelmina M) plmbr h188 Safford
Burt Richd E (Barbara B) asst 97 E Howard h40 Butler rd
Burt Warren E h146 Willow
Burt Wilhelmina M Mrs beauty shop 188 Safford h do
Burton Richd F (Mary C) bus opr h53a Mill
Burwell H Glenwood (Edith L) civ eng h120 Elliot av 6459J
Buscemi Giuseppe h90 Water
Buscemi Rosario r90 Water
Bush Austin W shoewkr r25 Hodges av
Bushman Francis E (Evelyn J) treas 137 Cross h at Braintree
Bushman Rose Mrs h313 Franklin 0959R
Bushnell Mary R atdt 22 High School av r at Newton
Bushong Annie E (wid Steph) h28 Berry
Bushong Jas S mason r28 Berry
Bushong Jos A elect r28 Berry
Bushong Marion r28 Berry
Bussell Geo P (Margt D) sales h53 Bennington
Bussler Ralph G student r99 Bromfield
Bussler Sarah E Mrs h99 Bromfield 5342R
Bussolini Bros (Gerolamo and Gaspare) furn mfrs 430 Willard 4006M
Bussolini Gaspare (Inez) (Bussolini Bros) 430 Willard h426 do
Bussolini Gerolamo (Adele) (Bussolini Bros) h426 Willard
Butchard John F (Helen V) prsmn h47 Piermont 2098J
Butcher Geo M (Elsie R) chauf 156 Penn h15 Guild
Butcher Wilfred M lab r15 Guild
Buthlay Gilbert B (Margt) mach h12½ Intervale
Butler Abigail (wid Jas F) h63 Ocean
Butler Arth T (Mary C) varnishwkr h16 W Squantum
Butler Carmeleen M cash r127 Safford
Butler Carroll R countermn 379 Hancock r127 Safford
Butler Eva A beauty shop 24 Arnold rd h do 4565
Butler Frank E (Ruby) clk h81 Arnold
Butler Harry B (Josephine M) shipwkr h1 Odom
Butler Hildur E Mrs hkpr 21 Robertson
Butler Ira E (Mary C) chef h127 Safford
Butler Irving J (Margt M) asst mgr h129 Safford
Butler Irving R (Mabel O) clk h5 Bedford 8716M
Butler Jas E (Grace M) investigator h505 Hancock
Butler Jas T (Mildred H) sec h45 Conant rd 2258M
Butler John lab r21 Lawrence
Butler Lawrence T r70 White
Butler Lillian Mrs waitress 6 Maple r at Milton
Butler Marguerite E usher r86 Safford
Butler P Thos (Ethel G) h86 Safford
Butler Sarah F (wid Frank N) r10 Pontiac rd
Butler Wm J (Mary V) sales h22 Cushing 1426M
Butler Wilma H sten r5 Bedford
Butman Edwin J (Nettie H) mach h109 Norfolk 7398M
Butman Elmer J (Ellen M) elect h18 Piper
Butman Nettie P sorter r109 Norfolk
Butman Stanley H G welder r106 Nightingale av
Butt Barbara E sec r18 Ellerton rd
Butt Barbara M (Mrs Saml A) died Nov 21 1934
Butt Julia A hostess 1 Chestnut r3 Summer
Butt Raymond A (Mildred W) sales h20 Fenno apt 6
Butt Saml A blksmith h18 Ellerton rd 0663R
Butt Saml A jr clk r18 Ellerton rd
Butterfield Annie Mrs r185 Upland rd
Butterfield Earl V (Mary E) carp h69 Sharon rd
Butterfield Henry (Laura M) pntr h53 Ferndale rd
Butterman Emma F (wid Fred) h226 Franklin
Butters Henry L (Isabel G) clk h177 N Central av 5695M
Butters John F (Mary G) clk h4 Hudson
Butters Maud E tchr h68 Davis 0135R
Butters Ruth G mgr r68 Davis
Butterworth Ida M (wid Wm B) h83 Conant rd 2875M
Butterworth Jas A (Florence L) clk h175 Atlantic
Butterworth Marshall S sexton Wollaston Unit ch r83 Conant rd
Butterworth Walter J (Helen E) insp h27 Merrymount rd 5934M
Butterworth Wm B died Feb 19 1934
Buttimer Rose A (wid Frank B) h112 Billings rd
Buttolph Fannie S (wid John E) r290 Billings
Buttrick John D radio opr r26 Stewart
Butts Jas M (Helen M) carp h33 Glover av
Butts Lindsley O (Hester K) boat bldr 90 River h86 do 4500
Buyse Chas R display mgr 1517 Hancock r at E Bra
Buzzell Jas W auto mech 86 Huckins av r at Hingham
Buzzi John B (Mary T) meter tester 1535 Hancock h11 Clarendon
Buzzi Mario J carp 1535 Hancock r1455 Furnace Brook pkway
Buzzi Mary A (wid Henry) h1455 Furnace Brook pkway
Buzzi Peter J (Mary E) meter tester 1535 Hancock h1453 Furnace Brook pkway
Bye Ernest E lab h20 Northfield av
Byers Wm r12 Prout
Bynon Olive E student ENC r23 E Elm av
Byorkman see Bjorkman
Byorkman Harry A (Pressie A) prntr h33 Holyoke
Byrne Edw T chauf r58 Hodges av
Byrne Geraldine V r58 Hodges av
Byrne Grace E Mrs r255 Copeland
Byrne Jas C (Jean) servicemn 55 Brackett h11 Ryden
Byrne John lab r63 Holmes
Byrne John J (Annie E) mtrmn 954 Hancock h48 Prospect 6202J

GREEN "O" DIRECTORIES GIVE SERVICE

Byrne Kenneth A sales r31a Revere rd
Byrne Malachy M stmftr r71 Billings rd
Byrne Marcella K (wid Jas C) clnr r231 Whitwell 3917W
Byrne Margt M h21 Atherton
Byrne Mary E (wid Edw P) r58 Hodges av
Byrne Raymond J plmbr h58 Hodges av
Byrne Susan E (wid Myles) h102 Elmwood av 5330R
Byrne Walter J (Ruth F) sales h1 Brae rd
Byrnes Alfd H sales 50 French r at Milton
Byrnes Edw F (M Louise) sales h21 Kemper apt 21 Gra 5483M
Byrnes Frank T (Evelyn G) fore h51 Narragansett rd 3699R
Byrnes John F (Mary) acct h17 Greenleaf apt 17
Byrnes Mary Mrs hrdrsr 1218 Hancock r17 Greenleaf
Byrnes Thos N (Mary A) sales h62 French
Byron Jas F (Bridget E) rem to Stow
Byron John E (Helen I) lieut Ladder 2 h805 Hancock 5752J
Byron Lawrence R tchr Trade sch h at Woburn
Byron Mildred C hrdrsr r72 Quincy av
Byron Patk A police 442 Southern Artery h72 Quincy av Pre 0924
Byron Wm J shipftr h72 Quincy av Pre 0924
Byron Wm J (43 Grove) died Jan 19 1935
Byther Nellie R (wid Chas S) r86 Utica
Bythrow Cath (wid Ephraim) h718 Adams
Bythrow Geo V (Louise) chauf 954 Hancock h718 Adams
Bythrow Irving M chauf r718 Adams
Cabeen Arnott M (Gladys) supt h51 Curlew
Cacciaguerra Angelina (wid Henry) r425 Quarry
Caci Jos (Dorothy) lab h135 Newport av
Caddy Albert F lab r58 Parker
Caddy Geo H lab r58 Parker
Caddy Harold F (Hattie B) (Granite Awning Co) 225 W Squantum h197 do 1667R
Caddy Mary E (wid Wm J) h58 Parker
Caddy Ruth E Mrs waitress 28 Chestnut h271 Wash
Caddy Wallace T (Sadie E) fore h271 Wash
Cade Wm E (Grace J) sales h333 Belmont 6887J
Cadger John T (Charlotte) fore h32 Palmer
Cadger Robt jan r32 Palmer
Cadogan Neal L (Julie A) eng h50 Lunt
Cadotte Rose (wid Frank) maid h14 Edinboro rd
Cafarella Bros (Gaetano and Frank) meats 77 Newbury av Pre 2368
Cafarella Frank (Cafarella Bros) r68 Young
Cafarella Gaetano (Felicia) (Cafarella Bros) h68 Young
Cagney Alice M tchr r95 W Elm av
Cagney Anna M sten r95 W Elm av
Cagney K Edith tchr r95 W Elm av
Cagney Mary T (wid Thos E) h95 W Elm av 3642M
Cagney Wm C student r95 W Elm av
Cahill Cath nurse 114 Whitwell r144 do
Cahill Cath (wid John) drsmkr h61 Presidents av
Cahill Cath M bkpr r61 Presidents av
Cahill Edw J (Somerset Service Station) 200 Sea 0182 r59 Pontiac rd 6018
Cahill Edw J confr r201 Copeland
Cahill Eliz G Mrs h42 Turner
Cahill Ellen E r76 Franklin
Cahill Francis (Alice) h193 Billings rd 5904M
Cahill Francis h321a Hancock apt 4
Cahill Geo A (Annie M) police lieut 442 Southern Artery h59 Pontiac rd 6018
Cahill Geo H clk r175 Arlington
Cahill Geo M (Pauline D) police 442 Southern Artery h8 Channing 1885W
Cahill Hannah F r59 Pontiac rd
Cahill Henry C coal (Everett) r50 W Elm av
Cahill Jas F ironwkr r201 Copeland
Cahill Jeremiah (Margt) carrier 47 Wash h15 Baxter av
Cahill John D (Jennie B) roofer h77 Highland av 4869
Cahill Jos F shpr 71 Vernon r at B
Cahill Kathleen emp 114 Whitwell
Cahill Margt M clk 1535 Hancock r76 Franklin
Cahill Margery E Mrs bkpr 80 Beale r189 Everett apt 7
Cahill Mary W (wid Thos F) h201 Copeland
Cahill Peter J sales h76 Franklin 0968M
Cahill Peter J jr (Kath M) clk h128 Madison av
Cahill Robt H drftsmn r175 Arlington
Cahill Russell F elect r201 Copeland
Cahill Thos A (Margt A) porter h133 E Squantum
Cahill Thos H (Margt M) telwkr h47 Huckins av
Cahill Vincent S (Eliz M) mgr h155 E Elm av 5031W
Cahill Wm D (Cath E) fruit h175 Arlington 5795J
Cahill Wm J atdt 895 Sea r43 Turner
Cahn Abr D (Grace W) gro 38 Bedford h11 do
Cahoon Chas E ins r38 Belmont
Cahoon Clifton D (Irene H) ins h25 Gould 1128J
Cahoon Edw C (Ardella E) barber h38 Belmont
Cahoon Fred C jan Atherton Hough sch h125 Darrow 2921W
Cahoon Fred C jr (Beatrice D) clk 47 Wash h125 Darrow 2921W
Cahoon Geo E (Louise) msngr 47 Wash h43 Mill
Cahoon Kenneth D student r25 Gould
Cahoon Lester A (Ruth S) acct h142 Granger 3167
Cahoon Miriam H clk r25 Gould
Cahoon Wm H (Hattie F) prntr h54 Marshall
Cain see Kain and Kane
Cain Alice B (wid Wm S) r174 Safford
Cain Anna V sten r89 Standish av
Cain Anthony R (Mary F) lieut Ladder 2 h89 Standish av 0139W
Cain David H died Mar 15 1935
Cain David W clk 1195 Sea r170 Fayette
Cain Ella L r89 Standish av
Cain Frances G tchr r89 Standish av 0139W
Cain Harold A (M Louise) police 442 Southern Artery h43 Atherton 9474J
Cain John r183 Quincy av
Cain John T (Agnes T) carrier 47 Wash h68 Keating 8486R
Cain Jos L (L Lillian) rem to Newton
Cain Marion J sten 15 Hayward r28 Baxter
Cain Mary A clk h89 Standish av 0139W
Cain O Jennings (Dahlia T) mgr h33 Waterston av apt 8 Gra 4538W
Cain Robt A (Martha L) supt h82 Chapman 6185J
Cain Walter R carp r82 Chapman
Cain Wm F (Julia E) meter rdr 13 Temple R304 h28 Baxter 7385J
Cain Wm F jr (Emma M) lea sorter h239 Fayette
Cairnie Edith sec r3 Oakland av
Cairnie Peter C (Sarah M) supt h3 Oakland av 0694J
Cairns Earl J hlpr r19 Goddard
Cairns Ernest P (Ethel M) carp h5 Mt Ararat rd
Cairns John M (Cath) rem to P E I
Cairns Thos (Janet B) jan h70 Crosby
Cairns Willard D (Eliz P) chauf 83 Federal av r19 Goddard
Caithness Geo tinsmith r123 Phipps
Caithness Wm (Charlotte H) stonectr 201 Quincy h123 Phipps
Calabrese Jos (Mary E) barber h93 Sharon rd 8188
Calabro Anita clk 1395 Hancock r at Hull
Calabro Anthony (Eva) shoewkr h15 Clarendon 7474R
Calabro Estelle M lecturer r15 Clarendon
Calabro Jos presser 660 Hancock r15 Clarendon

Calabro Jos (Eliz) shoemkr h rear 31 Water
Calabro Jos L (Caroline M) drftsmn h693 Sea 2607W
Calabro Salvatore (Mary) lab h31 Water
Calabro Steph h rear 31 Water 9268
Calaiacco Pasquale (Virginia) lab h365 Franklin
Calcagno Chas (Angelina) lab h65 Willard
Calcutt Jas F (Pearl H) real est h30 Bellevue rd
Caldarone Giuseppe (Mary) h31 California av
Caldarone Theresa died Aug 12 1934
Caldarone Thos J (Adalina) asst dist mgr 1245 Hancock R34 h44 Edison pk Pre 0444
Caldeira Wm clk r30 Woodward av
Calderara Antonio (Josephine) stonectr h82 Rodman
Calderara Bruno cabtmkr r82 Rodman
Calderara Gredo shoewkr r82 Rodman
Calderwood Annie M (wid Lincoln A) died July 2 1934
Calderwood Chas S chauf 15 Fayette r186 Norfolk
Calderwood Lois r186 Norfolk
Calderwood Sherman H (Annie E) h186 Norfolk
Calderwood Vesta clk r186 Norfolk
Caldewell Eliz nurse 18 Beach r do Pre 0455
Caldorara Chas L h201 Winthrop
Caldwell see Coldwell
Caldwell Edw M rem to Wey
Caldwell John H cotton broker r10 Lowe
Caldwell Wm C jan Coddington sch r121 Glendale rd
Calhoun David J (Margery) carp h50 Shawmut
Calhoun Jas A eng h411 Beale 0596W
Calhoun John C chauf r411 Beale
Calhoun John C (Charlotte E) mach h23 Shawmut
Calhoun Jos C mach r23 Shawmut
Calhoun Margt M (wid Wm I) r411 Beale
Caliri Peter chauf r9 Carruth
Calkin Ernest C rem to Milton
Calkins Edw W G prntr h117 Utica 2744W
Calkins Helen E tchr Mass Fields sch r293 Fayette 7414J
Call Harry N (Edith M) tel opr h26 Ridgeway 6870
Call Horace B tchr SJHS r229 Arlington
Call Louis D (Mabelle) druggist 407 Hancock 2809 h30 Hillside av 4575
Call Maude E (wid Louis D) h229 Arlington
Call Stanley W USMC r229 Arlington
Call Vera tchr QHS h32 Summit av 0402W
Call's Pharmacy Inc Louis D Call pres-treas 343 Newport av 0400
Callaghan Clifford J (Frances E) jan h217 Granite
Callaghan Danl H (Cath) jan 40 Butler h do apt 6
Callahan Ambrose B (Ellen T) mach h52 Gay
Callahan Anna E (wid John J) h190 Bellevue rd
Callahan Arth T (Helen M) shoe mfg h232 Wilson av
Callahan Cath (wid John) h36 Madison av 5995
Callahan Cath M tel opr r36 Madison av
Callahan Edw C (Lillian M) chauf h1405 Furnace Brook pkway
Callahan Francis V (Annie) clk h37 Campbell
Callahan Geo W (Sadie J) laddermn Ladder 5 h104 Montclair av 8487W
Callahan Gerald F asst mgr 1464 Hancock r at Whitman
Callahan Gertrude F asst librarian 40 Wash r32 Jenness 7009W
Callahan Jas H (Mary M) elect h12 Sutherland ct
Callahan Jas J (Anna J) brklyr h44 Hunt
Callahan Joanna seam h86 Crescent
Callahan John E auto mech 676 Hancock r11 Berry
Callahan John J (Ruth J) clk 1404 Hancock h22 Ebbett av
Callahan John J (35 Bayfield rd) died Mar 8 1935
Callahan Jos A woodwkr r11 Berry
Callahan Lillian E bkpr r53 John
Callahan Margt (wid Wm) h11 Berry 0111M
Callahan Mary (wid Timothy) r198 Wash
Callahan Mary B (wid John J) h35 Bayfield rd N 5711J
Callahan Mary E (wid Jeremiah J) h53 John 6289J
Callahan Mary F drsmkr h86 Crescent
Callahan Richd T r70 West
Callahan Robt A (Cath F) lab h105 Bryant av
Callahan Thos J (Claire) rem to Milton
Callahan Thos L investigator r130 Rice rd
Callahan Timothy F (Mary F) fore h127 Huckins av Pre 6747
Callahan Timothy F (Eugenia L) rem to Lawrence
Callahan Wm clk r165 Hancock
Callahan Wm H (Mary C) jan h32 Jenness 9009W
Callahan Wm J h11 Berry
Callan Anne F nurse 114 Whitwell r144 do
Callan Ellen M r25 Glendale rd
Callbeck Geo W (Augusta F) US insp h51 Cedar
Calliso Asunta (wid Vincent) died Mar 15 1935
Calliso Frank lab r90 Water
Calliso Vincenzo (Rose) stonectr h90 Water
Calnan Anna E Mrs h1428 Quincy Shore blvd
Calnan Fredk J clnr 1400 Hancock r1428 Quincy Shore blvd
Calnan J Arth ins agt 1372 Hancock R43 r at Belmont
Calnan John T clk r1428 Quincy Shore blvd
Calnan Mildred S chemist r1428 Quincy Shore blvd
Caloia Jos pntr r60 Brackett
Caloia Louise (wid Basilo) h60 Brackett
Caloia Rosalie D r60 Brackett
Calvert Harry G atdt r24 Appleton
Calvert Henry J (Maude) stmftr h24 Appleton 5507W
Calvi Frank R (Lena E) opr h303 Beach Pre 1684
Calvi Jas (Eliz) chauf h327 Wash
Calvin Bldg 620 Hancock
Calvin Edwin (Margt A) sales h189 Bellevue rd 2322M
Calvin Edwin E student r189 Bellevue rd
Cambria Frank (Mary A) fore 15 Hayward h34Holmes
Cambria Marie rstr 675 Hancock h86 Brook
Camello John clk 1416 Hancock r21 Union
Cameron Albert D (Delia) crane opr h51 River
Cameron Alex (Eliz) boilermkr h14 Lawn av
Cameron Amelia L r19 Bennington
Cameron Annabelle r54 Kidder
Cameron Atwood H (Eliz C) h291 Newport av apt 23
Cameron Clarence D chauf h19 Bennington 2572M
Cameron Donald A (Margt A) acct h33 Cummings av
Cameron Donald F treas 3 Arlington h at Hingham
Cameron Dougald lab r11 Felton
Cameron Edith A clk 1535 Hancock r19 Bennington
Cameron Elsie cook 1237 Hancock r112 Upland rd
Cameron Emily sten r29 Albion rd
Cameron Florence (wid Angus B) r42 Estabrook rd
Cameron Irene M clk r51 River
Cameron Isabella (wid Wm) r403 Wash
Cameron J W Gordon (Ruth R) oiler h136 Willow
Cameron Jas A carp r30 Edinboro rd
Cameron Jas B ins agt 1372 Hancock R43 r at E Wey
Cameron Jean bkpr 53 Franklin r at SB
Cameron Jennie L (wid Frank W) r26 Sewall
Cameron John H linemn 1535 Hancock h54 Kidder
Cameron Lauchlin linemn 1535 Hancock r150 Taylor
Cameron Leo J (Merilda) acct 15 Hayward h127 E Elm av
Cameron Marion E clk r3 Glenwood way
Cameron Murdock J (Margt M) carp h482 Beale
Cameron Wm A (Eliz) shipftr h3 Glenwood way
Cameron Wm D (Jennie E) frt solr h318 W Squantum 2612M
Cameron Wm F hlpr r3 Glenwood way
Camillo Jos M lab r14 Morton
Cammall Almon (Viola) h42 Russell
Cammisano Luigi (Mary) lab h112 Water
Cammisano Michl (Margt) lab h98 Phipps
Campagna Jos H (Martha W) druggist 578 Wash 2122 h580 do
Campbell Albert J (Annie E) sales h81 Appleton
Campbell Anna M bkpr 1372 Hancock R43 r22 Verchild
Campbell Annie E (wid Jas M) r115 Colby rd
Campbell Arth H r173 Hobart
Campbell Beatrice K bkpr r43 Miller Stile rd
Campbell Bessie (wid Wm) bkpr r151 Winthrop
Campbell Cecil H optician r36 Warren av
Campbell Chas (Georgina M) blksmith 63 Liberty 0731R h36 Warren av 7938W
Campbell Chas A (Cath E) mgr h228 Beale 3288

Campbell Chas N bkpr r36 Warren av
Campbell Christina r48 Graham
Campbell Clara E r38 Woodbine
Campbell Colin H (Margt) lab h89 Babcock
Campbell Cornelius J mach Naval Base Victory rd r at Ros
Campbell Dorothy (wid Chas) r22 Verchild
Campbell Douglas C (Laura V) teller B h949 Hancock
Campbell Douglas L (Gwendolyn) sales h76 Bayfield rd South
Campbell Edw J eng h115 Colby rd
Campbell Eliz waitress 1 Chestnut r494 South
Campbell Eliz Mrs r151 Winthrop
Campbell Eliz (wid John H) h15 Bowdoin 3011
Campbell Ellen died Mar 12 1934
Campbell Elmer R (Lilly H) bkpr h151 Beach
Campbell Ethel M Mrs hrdrsr 6 Tyler h427 Furnace Brook pkway
Campbell Frederic P (Margt E) sales h44 Ocean 6149M
Campbell Fredk J (Alice E) fieldmn 1535 Hancock R12 h105 South
Campbell Freeman B (Winifred M) linemn 1535 Hancock h68 Glover av
Campbell Geo D (Nettie) h38 Woodbine
Campbell Geo M (Bertha F) sales h189 Marlboro 4145W
Campbell Gertrude Mrs sec h7 Eustis
Campbell Gertrude I dom r456 Granite
Campbell Gladys J nurse r277 Copeland
Campbell Gordon M (Marion E) mach r44 Vane
Campbell Grace M r456 Granite
Campbell Helen M sten r115 Colby rd
Campbell Henry F h181 Taylor 5887W
Campbell Henry M h70 Sea av
Campbell Howard E (Cecile C) sales h173 Hobart
Campbell Jas (Janet D) shipftr h23 Bridge
Campbell Jas K (Elsie) stonectr h456 Granite
Campbell Jas W (Olive M) asst mgr 1143 Hancock h13 Avalon av
Campbell Jessie F clk r456 Granite
Campbell John A (Cath I) pres-treas 39 Hayward h37 Taylor 8454R
Campbell John E sales 666 Southern Artery r25 Bent ter
Campbell John M (Marion B) ship ftr h160 Main
Campbell John S chef h76 Bayfield rd South 6129M
Campbell John S (Eliz A) ship carp rear 45 Palmer h20 Carruth
Campbell Josephine rep 1229 Hancock r25 Bent ter
Campbell Kenneth P (Jane) mstr mariner h61 Whiton av
Campbell Lilly (wid Malcolm) h25 Bent ter 0745
Campbell Machine Co John A Campbell pres-treas floor machines 39 Hayward 3972
Campbell Malcolm (Marion) boilermkr h43 Miller Stile rd
Campbell Marion L Mrs r18 Eustis
Campbell Martin W (Lila M) linemn 1535 Hancock h21 Overlook rd
Campbell Mary C (wid Ernest W) h304 Beale 1316M
Campbell Mary E artist r22 Verchild
Campbell Mary E sten r37 Taylor
Campbell Mary H (wid David) r316 Farrington
Campbell Minnie E nurse 18 Russell pk h284 Adams 7329W
Campbell Murdock A (Cath A) toolmkr 97 Liberty h22 Verchild 6588
Campbell Myrtle C clk r22 Verchild
Campbell Norman M (Mary E) woodctr h146 Liberty
Campbell Peter (Mary E) carp h36 Sea av
Campbell Roger W (Mary E) shpr h44 Vane 2194J
Campbell Russell G (Cath M) blksmith 63 Liberty h20 Conrad
Campbell Sadie r22 Verchild
Campbell Vernon A sales h427 Furnace Brook pkway
Campbell Wallace r22 Verchild
Campbell Warren C (Ethel J) ydmstr h118 Connell 6248W
Campbell Wm (Nina S) watchmn h48 Graham
Campbell Wm D prntr r38 Woodbine
Campbell Wm F (Margt H) acct h185 Fayette 2471W
Campbell Wm F (Nora) carp h76 Hughes
Campbell Wm K (Anna F) h185 Fayette
Campbell Wm R (Mina C) boilermkr h250 Quincy av
Campitelli Carmine shoewkr r143 Quincy
Campitelli Clorinda C stitcher r143 Quincy
Campitelli Euphemia r143 Quincy
Campitelli Nunziato (Concetta) lab h143 Quincy
Campobasso Jos barber 1291 Hancock r at Medford
Canale Frank (Dorothy A) pntr h153 Water
Canale Jas (Blanche) shoemkr h591 Wash
Canavan Anna J sales r9 George rd
Canavan Chas F usher 12 Chestnut r at E Milton
Canavan Chas J (Mary E) clk 47 Wash h198 Whitwell Pre 5666
Canavan Michl F sales h9 George rd
Canavan Michl F (29 Foster) died Oct 26 1934
Canavan Robt W (Kath O) auto mech h192 Belmont
Canavan Rose A (wid Michl J) r127 School
Canavan Thos R (Hughena E) hosemn h148 Phillips
Candage Alex L (Alice I) woodwkr h20 Webster
Candy Mart Inc The Mrs Olga B Barile mgr 1416a Hancock 0849
Canhoto Antonio lab 71 Vernon r58 Nightingale av
Cann Chas E died Sept 1934
Cann David H (Grace E) sales h143 Atlantic 1631W
Cann Robt G (Etta M) fore h30 Freeman
Cann Ruth H (wid Chas E) r61 Woodbine
Cannavo Frank (Josephine L) barber h9 Littlefield
Cannavo Guy J clam digger r9 Littlefield
Canney John J (Anna F) telwkr h39 Sunnyside rd
Canniff see Cunniff
Canniff Agnes M student r15 Plymouth
Canniff Edw T granite r15 Plymouth
Canniff John F (Charlotte) pntr h112 Sagamore
Canniff Wm C (Mary A) granite h15 Plymouth 0077
Canniff Wm C jr clk r15 Plymouth
Canning Edw A (Margt A) chauf h106 Connell
Canning John sign pntr 23 Chestnut r at Dor
Canning Margt F (wid Robt J) h28 Apthorp 2271M
Canning Otis h1060 Sea
Cannon Eliz J h20 Granville 7152J
Cannon Howard F (Esther) chauf h100 Wash apt 29
Cannon Jas H (Annie E) jam mkr h111 Piermont
Cannon Jas R rem to B
Cannon John (Margt) h15 Thayer 0729M
Cannon John jr meter rdr r15 Thayer
Cannon John C (Anna R) atdt 100 Hancock h40 Gilmore 1346M
Cannon Kathleen A r15 Thayer
Cannon M Thelma h145 Sherman
Cannon Margt J r15 Thayer
Cannon Ruth H clk h106 N Central av
Cannon Wm M (Grace A) proofrdr h69 Harvard 6467M
Cantalmi see Contelmi
Cantelli Abr (Kath) stonectr h300 Copeland
Cantelli Andrea (Angeline) h327 Copeland
Cantelli Anthony (Marion) lab r149 Liberty
Cantelli Arth C h83 Plymouth
Cantelli Carmine (Dominica) blksmith 88 Penn h37 Hayden
Cantelli Cesidio (Antonia) blksmith h149 Liberty
Cantelli Chas (Jean) stonectr h17b S Junior ter
Cantelli Danl J (Mary B) monument setter and constable h63 Plymouth 7563M
Cantelli Guy (Jennie) blksmith h49 Hayden
Cantelli Louis (Frances) mach h69 Nightingale av
Cantelli Melba drsmkr r28 Loring
Cantelmi Annie T r15 Bennington
Cantelmi Lucia Mrs presser r15 Bennington
Cantelo Saml W (Eva E) carp h26 Bradford 2814J
Cantfill Jas M (Mary K) sealer weights and measures 13 Temple R305 Pre 1380 h30 Madison av 4603W
Cantilli Angelo (Anna) stonectr h23 Brooks av 8010W
Cantilli Angie r23 Brooks av
Cantilli Constance r23 Brooks av
Cantilli Victoria r23 Brooks av

Cantley Wm (Margt) custodian 1170 Hancock h17 Trescott 5397
Cantrell Anderson H (Ellen) supt h284 Quincy av
Canty Cath F (wid Patk J) h65 Safford 3093M
Canty Chas J (Margt C) clnr r50 Hodges av
Canty Frances M Mrs r63 Division
Canty Geo H hlpr r50 Hodges av
Canty Helen M bkpr pub schs 52 Coddington r65 Safford
Canty John H mach r50 Hodges av
Canty John S (Helen L) asst fore 15 Hayward h52 Hodges av
Canty Wm J (Alice L) mach h71 Safford
Caobelli Angelo E stonectr h223 Common 4863M
Caobelli Domenic (Victoria A) hlpr h223 Common
Caobelli Primo L cabtmkr r223 Common
Caobelli Regina L r223 Common
Capaccioli John lab h219 Centre 0383
Capaccioli John C (Eliza) shpr 41 Liberty h19 Pembroke
Capen Bernard H (Lesta U) chemist h33 Apthorp
Capen Herbert sales 137 Cross h at Br
Caperci Anthony (Margt G) police sergt 442 Southern Artery h11 Victoria rd
Caperci Francesco (Fonsina) shipwkr h10 Payne
Caperci Mary C sales r10 Payne
Capiferri Edw sales 12 Prout r128 Quincy
Capiferri John P (Margery) chauf h128 Quincy
Capiferri Jos F (Annie L) firemn Ladder 4 h329 Southern Artery
Capiferri Primo died May 22 1934
Capilli Dominick (Plaza Cafeteria) 403 Hancock h at Ros
CAPITOL ADJUSTMENT BUREAU Collections Repossessions and Credit Investigations 619 Washington Boston Tels HUBbard 6644-6645 See Collections Dept
Capo Anna L Mrs tchr h200 Presidents la apt 1 Gra 9749R
Capo Torrey L student r200 Presidents la apt 1
Capobianco Amedeo (Mary) blksmith h2½ Douglas
Capobianco Erasimo (Concetta) mgr 47 Franklin h11 Branch 2210M
Capobianco Gerado (Donata) blksmith 24 Totman h1 Douglas
Capodilupo Demonico (Benedetta) baker h336 Centre 4990
Capone Anna E r58 Phipps
Capone Carl A r58 Phipps
Capone Jos r58 Phipps
Capone Salvatore (Antoinette) gro 75 Water h58 Phipps
Caporale Esther clk 476 Wash r48 Baxter av
Caporale Leo (Rose) clnr h48 Baxter av
Caporale Maria (wid John) died Mar 30 1934
Capotosto Ralph (Florence) lab h62 Turner
Cappabianca Pasquale (Louise) lab h72 Glencoe rd
Cappellini Alfd J (Lula) police 442 Southern Artery h891 Sea 5092R
Cappellini Crolinda (wid Amedeo) h166 Independence av 7017R
Cappola Amando (Emma) lab h74 Germain av
Cappola Anthony (Teresa) lab h2 Germain av
Cappola Henry (Mabel) lab h146 S Walnut
Cappola Jos chauf 18 Dimmock r499 Wash
Cappola Madelaine (wid Biagio) h146 S Walnut
Cappola Peter (Annie) blksmith h23 Canal
Cappola Sabatino (Angeline) plstr h499 Wash
Cappolo Semplicio (Rose) chauf h106 Liberty
Capron Walter C (Gertrude B) lieut USCG h139 Sherman
Capuana Carmella finisher r69 Union
Caputa John A sub clk 47 Wash r at S Wey
Carabbio Helen h14 Russell apt 36
Carabin Ambrogio (Victoria) paving ctr h22 Trask av
Caradonna Bros (Chas and Vito) fruit 1281 Hancock 2320
Caradonna Chas (Grace) (Caradonna Bros) h225 Federal av
Caradonna Vito (Jeanne) (Caradonna Bros) h21 Merrymount rd
Caravaggio Domenica (wid Custodo) r59 Trafford
Caravaglio John (Dora) sales 200 Hancock h500 Willard
Caravaglio Jos (Viola) h117 Willard
Caravaglio Maria Mrs r100 Willard
Carbonetti Ceasar stonectr h331 Water
Carbonetti John C (Emma M) granite 273 Centre h24 Hilltop 2695W
Card Clara M clk h18 Grand View av apt 6
Card Sarah F (wid Wm A) r74 Old Colony av
Cardarell Agnes R Mrs h144 Babcock
Cardarelli Albert stonectr r49 Brooks av
Cardarelli Camella r49 Brooks av
Cardarelli Clement elect r316 Centre
Cardarelli Constantino (Adelgitta) tlr h288 Centre
Cardarelli Donato died June 2 1935
Cardarelli Julio (Helen) gdnr h571 Willard
Cardarelli Louis polisher r316 Centre
Cardarelli Louis (Mary) polisher h13 S Junior ter
Cardarelli Louise (wid Vincenzo) h35 Taber
Cardarelli Luigia (wid Donato) h19 Brooks av
Cardarelli Margt boxmkr r49 Brooks av
Cardarelli Peter (Johanna) polisher h49 Brooks av 8345J
Cardarelli Victor A (Margt T) roofer h6 Sterling
Carder Herbert W (Vivian H) clk h55 Taylor 5814W
Cardiff Edw F (Mary A) sexton St Joseph's R C Ch h77 Raycroft
Cardillo Chas clk 18 Chestnut h at Dor
Cardoza Wilbur B (Lena M) var 29 Beale 6552R h137 Marlboro
Carella Alba nurse r18 Larry pl
Carella Candeloro (Josephine) barber h241 Wash 1709
Carella Jalmar chauf r18 Larry pl
Carella John L (Lillian J) chauf h83 Madison av
Carella Jos J phys 241 Wash h do 1709
Carella Leo J (Marion E) agt 1400 Hancock R33 h353 Franklin 9093R
Carella Mary J sten r241 Wash
Carella Orente (Philomena) quarrymn h12 Dunns ct
Carella Robt (Mary) stmftr h18 Larry pl
Carella Salvatore linemn r241 Wash
Carella Theresa (wid Lorenzo) h18 Larry pl 3666M
Carera Jas (Mary) stonectr 201 Quincy h73 Columbia
Carey see Garey
Carey Angelo lab r44 Winthrop pk
Carey Chas F (Mary F) insp h79 Hall pl
Carey Dennis F (Mary J) fore h476 Hancock
Carey Edmund L sales r59 South
Carey Fredk A (Eleanor S) chauf h30 Ames
Carey Helen J r476 Hancock
Carey Jas (Mary A) sorter h457 Hancock
Carey Jas C chauf r38 Ruggles
Carey Jas E (Agnes L) tkg 61 Hall pl h do Pre 1354
Carey Jas M student r61 Hall pl
Carey John (Winifred) paver h128 Water
Carey John J sales r476 Hancock
Carey John W r59 South
Carey Jos A clk 1370 Hancock r110 Upland rd
Carey Lois E student ENC r67 Glendale rd
Carey Mary M rem to E Milton
CAREY P F CO Earl B Mandigo Manager Furniture 1 and 3 Granite Tel GRAnite 3780 See Furniture Dept
Carey Rose M clk r476 Hancock
Carey Thos F (Mary L) carrier 47 Wash h110 Upland rd 1127W
Carey Thos J clk 15 Hayward r476 Hancock
Carey Timothy J (Mary) agt h59 South 2288
Carey Wm A sales mgr B h28 Bridge 6218J
Carey Wm A jr student r28 Bridge
Carinda Anna G Mrs nurse r122 Palmer
Carini Giovanni (Lavera) lab h55 Common
Cariste Frances S drsmkr r235 Wilson av
Cariste Frank D (Helen) fore r235 Wilson av
Cariste Mary (wid Domenico) h235 Wilson av 5901W
Caristi Chas P (Josephine M) towels B h56 Pope
Carlberg Arth M clk r89 Reservoir rd
Carlberg Judith V tel opr r89 Reservoir rd
Carlberg Matilda Mrs h89 Reservoir rd
Carlberg Olof fore h488 Beale 2489M
Carle Della L (wid Jas H) h9 Landers rd

Carleton John H (Frances D) civ eng h25 Ellington rd 1324R
Carleton Wilbur A clk r108 Farrington
Carley Jos H mgr 1464 Hancock h at Whitman
Carlin Chas clk 1177 Hancock r at E Bra
Carlin Harriett A (wid P Frank) h127 Franklin
Carlin Thos countermn 93 Willard r at E Milton
Carling Carl O (Dagmar R) sales h13 Quincy
Carlino John S (Marion) shoectr h171 Phipps
Carlisle Everett A (Gladys K) sales h399 Beale
Carlisle Harold A (Madalyn M) USN h68 E Elm av
Carlisle Hazel R (wid Clarence W) h167 Warren av
Carlisle Ida F (Mrs Frank H) died Feb 7 1934
Carlisle Louise A clk h325 Newport av apt 30
Carlisle Muriel E student r167 Warren av 9188
Carlisle Wm J (Annie T) lab h66 Raycroft
Carlmark Elmer E (Clara B) lab h24 Gothland
Carloni Marzio (Maria) granitectr h30 Hall pl 3338M
Carlovitz Alice H r49 Edwin
Carlovitz Chas E (Caroline E) clk h49 Edwin 2070J
Carlsen Carl B (Mildred E) druggist h38 Jenness
Carlsen John (Sophie D) eng h7 Ellerton rd 1480W
Carlsen Rasmus r38 Jenness
Carlson see Karlsen and Karlson
Carlson Adelle clk r34 White
Carlson Alfreda r203 Atlantic
Carlson Andrew C opr r142 Granite
Carlson Andrew J (Annie O) h142 Granite
Carlson Anna B sten r99 Glendale rd
Carlson Arth lab r341 Granite
Carlson Aug A (Ellen L) pntr h11 Conrad 9225J
Carlson Aug W (Anna) stonectr h70 Dale av 2028W
Carlson Augusta (wid Peter M) died Mar 8 1935
Carlson Axel (Hannah) carp h75 Bay State rd
Carlson Axel F (Alice M) rigger h133 Holbrook rd
Carlson Axel R clk h54 Moffat rd
Carlson Axel R (Edith H) tinsmith h28 Kidder
Carlson C Alfd (Tuovi) bkpr h24 Arthur
Carlson C Edw clk 247 Atlantic r19 Westford
CARLSON C F TOURIST AGENCY Carl O Carlson Manager Steamship Agency S Depot Tel GRA 0051 See Tourist Agencies Dept
Carlson C Stanley mgr 651 Hancock r47 Burns av
Carlson Carl A (Anna L) cementwkr h12 Farrell 1363
Carlson Carl A (Alma M) mach h217 Federal av 7920W
Carlson Carl E lab r22 Buckley
Carlson Carl H S lab r22 Buckley
Carlson Carl J (Walborg) mach h76 Alstead 7812M
Carlson Carl J (Dagny M) mtlwkr h72 Pratt rd
Carlson Carl J (Anna E) servicemn h964 Hancock
Carlson Carl M rigger h80 Gilbert
Carlson Carl O (C F Carlson Tourist Agency) S Depot Gra 0051 r42 Saville av Gra 0466
Carlson Carl O (Judith D) cabtmkr h22 Bedford
Carlson Carl R (Miriam I) stonectr h278a Granite
Carlson Carl S (Elsie) clk 213 Centre h182 do 6080M
Carlson Carl S (Helen V) mach h106 Belmont
Carlson Carl V (Amelia) sales h26 Suomi rd
Carlson Carl W chauf r217 Federal av
Carlson Chas r407 Palmer
Carlson Chas A (Ellen E) h179 Whitwell av 4282W
Carlson Clarence B (Gurli K) h27 Edinboro rd
Carlson Clarence W (Kath L) joiner h14 Copeland
Carlson Conrad bartndr r26 Grossman
Carlson Dorothy L student ENC r67 Wendell av
Carlson Dorothy T r47 Burns av
Carlson Douglas C (Grace) carp h29 Pratt rd
Carlson Edna V nurse r19 Merryhill ter
Carlson Edwin W carp r9 S Walnut 2386M
Carlson Einar A (Lydia) chemist h66 Verchild
Carlson Elmer D atdt 571 Hancock r96 Garfield
Carlson Elsie P bkpr r76 Alstead
Carlson Emil N (Martha) pntg 20 Roberts h do
Carlson Eric r15 Lark
Carlson Eric A (Hilda V) blksmith r22 Homer rd
Carlson Eric A (Marion M) carp h14 Dunns Hill rd
Carlson Ernest A (Louise F) treas 661 Hancock h267 Fayette 0911W
Carlson Ernest T (Iona R) plmbr h67 Wendell av
Carlson Ethel D clk r179 Whitwell
Carlson Eug E (Helen M) oil 47 Burns av h100 Wash apt 11
Carlson F Henry quarrymn h19 Westford
Carlson Florence C sec r99 Glendale rd
Carlson Frank W (Ruth M) chauf h177½ Independence av
Carlson Geo C (Clara M) drftsmn h165 Fayette
Carlson Gladys C bkpr r96 Garfield
Carlson Helen M Mrs hrdrsr 25 Temple r100 Wash apt 8
Carlson Henry B shipftr r9 S Walnut
Carlson Herbert E (Dorothy) lwyr B h38 Nilsen av 1261W
Carlson Hilda L opr r22 Buckley
Carlson Hilda M (wid Carl E) real est 125 Huckins av h do
Carlson Hilding E (Winifred) mach r142 Granite
Carlson Hilding N (Ethel M) prof BU h43 Saville av 0481W
Carlson Ida Mrs r17 Guild
Carlson Johanna (wid Carl F) h42 Saville av 0466
Carlson John lab r13 Town Hill
Carlson John H A (Alvina) quarrymn h96 Garfield
Carlson John M (Inez E) pntr h341 Granite
Carlson John P carp h9 S Walnut 2386M
Carlson Karl E (Marie M) carp 454 Beale h do
Carlson Karl G (Gudreen) hlpr h109 Nightingale av
Carlson Karl H lab h22 Buckley
Carlson Louis B carp h58 Federal av
Carlson Mary (Mrs F Henry) died Mar 26 1935
Carlson Matilda (wid John) hkpr h13 Town Hill
Carlson Mildred E Mrs sales 9 Beale r38 Jenness
Carlson Mina (wid Carl) r140 Squanto rd
Carlson Nathaniel (Eva A) woodwkr h30 Monmouth
Carlson Nils A (Alma B) fore h99 Glendale rd 0167J
Carlson Olga A Mrs h26 Buckley
Carlson Olga E sten r93 Summit av
Carlson Oscar B (Judith L) carp h75 Oakland av
Carlson Oscar W (Hilma) rigger h9 Roberts
Carlson Peter N (Matilda H) blksmith h47 Burns av
Carlson Robt G corp clk 1612 Hancock r at Bra
Carlson Ruth H clk r179 Whitwell av
Carlson Ruth M sten r454 Beale
Carlson Siegfried A (Edith M) chemist h46 Estabrook rd
Carlson Sylvia V tchr Danl Webster sch r70 Dale av 2028W
Carlson Theo B clk r179 Whitwell
Carlson Walter carp r87 Bartlett
Carlson Wm (Gertrude) carp h26 Nilsen av 3329W
Carlton Frank L died May 23 1934
Carlton Grace G (wid Frank L) h62 Quincy
Carmichael Albert E r134 Waterston av
Carmichael Arch (Marion K) shipftr h119 Sagamore
Carmichael Robt R (Agnes M) window trimmer h134 Waterston av
Carmody Thos F (Kath M) insp h178 Belmont 7494W
Carmody Wm J (Nora M) shipwkr h26 Cherry
Carnali Danl C (Theresa) granite polisher 59 Brook rd h14 Greystone
Carnathan Alex (Wilhelmina) calker h15 Bway
Carnes Chas W mach r168 Davis
Carney see Cairnie
Carney Caroline S Mrs mgr 17 Saville R10 r17 Greenleaf apt 23
Carney Cath L mach opr r324 Hancock
Carney Michl J atndt r324 Hancock
Carney Michl T (Susan) clk h324 Hancock
Carney Patk J (Alice L) clk h72 Farrington
Carney Wm C (Caroline S) artist 55 Saville row h17 Greenleaf apt 23 Gra 1514M
Carnili Antonio (Josephine) lab h431 Quarry
Carnrick Earl W (Mary E) firemn NYNH&H h149 Vassall
Caron Alfd (Grace D) sales h54 Virginia rd
Caron Alside J (Lucilla) blksmith h44 Chestnut
Caron Doris M sten r131 Glendale rd
Caron Edw A (Kathleen S) bkpr 20 E Penn h166 Glendale rd
Caron Edw P (Rose M) jan 1486 Hancock h131 Glendale rd 5416R

Caron Edw R (Sadie J) barber h76 Curtis av
Caron R Agnes r131 Glendale rd
Caron Saml E (Anna M) mach h6 Whiton av
Caron Walter G chauf 15 Depot r46 Adams
Caron Walter G (Doris K) chauf h28 Atherton
Carpenter David A estimator 15 Hayward r at Winthrop
Carpenter Frank W pres-treas 2 Hancock h at B
Carpenter Harry A (Edith M) mach h178 Farrington
Carpenter Wm C (Mary L) sales h33 Shirley 5918J
Carpenters Union No 762 Alfd A Milne treas meet 2d and 4th Mon 11 Maple
Carpentier Irving hlpr 1 Carruth r903 Hancock
Carpentier Thos L meatctr r903 Hancock
Carph Ralph (Anna) shoe rpr h18 Seymour 7068W
Carr Edith h167 Billings
Carr Ellen A (wid John M) h296 Billings rd
Carr Fred (Lauretta) fore h368 Beale 5232M
Carr G Ernest (Gertrude L) sales h311 Safford 2945M
Carr Harry clk r368 Beale
Carr Helen I tel opr r296 Billings rd
Carr Irene N waitress 93 Beale r at Dor
Carr Jas hlpr 331 Newport av r at Bra
Carr John B (Mary G) testmn h31 Cummings av 4152
Carr John C (Eleanor A) pntr h82 Harvard 1051M
Carr John T (Ellen L) sales 18 Dimmock h65 Verchild 5341R
Carr Jos wool grader r368 Beale
Carr Jos R clk r58 Edison
Carr Margt M sten h35 Waterston av apt 12
Carr Miriam G tchr CJHS r311 Safford 2945M
Carr Robt D (Barbara E) sales h643 Hancock
Carr Thos P (Lillian K) claim investigator h58 Edison
Carr Verna L sten r311 Safford
Carra Frank clk 63 Billings rd r13 Vane
Carra Frank (Mary) confr 263 Copeland 2191 h at Dor
Carrera Alfd stonectr r110 School
Carrig Josephine (wid John) nurse 16 Perkins h do 6636
Carrigan see Corrigan
Carrigan M Edw (Mary L) shoectr h28 Mechanic
Carrigg Thos (Thos Carrigg & Son) 65 Brook rd h at W Rox
Carrigg Thos jr (Thos Carrigg & Son) 65 Brook rd h at Brockton
Carrigg Thos & Son (Thos and Thos jr) granite 65 Brook rd 3664
Carriker Arth C (Jennie C) autos 68-70 Wash h1321 Quincy Shore blvd 6676J
Carrington Miriam H Mrs h71 Marlboro apt 10
Carroll Agnethe (wid Danl J) h115 Phillips 1634W
Carroll Ambrose F h25 Carrolls la 1196
Carroll Anthony B (Theresa C) mvg 15 Billings rd Pre 0689W h605 South Pre 0689R
Carroll Cecil C linemn h127 Beale
Carroll Chas F (Josephine B) wire chf h81 Edwin
Carroll Chas J (Agnes L) eng h57 Willow 1412
Carroll D Frank clk 63 Billings rd r425 Beale
Carroll Dominic F (Margt L) typewriter rpr h165 Safford
Carroll Gertrude T clk 1400 Hancock h35b Revere rd
Carroll Hannah (wid Edw) r130 Harriet av
Carroll Harriet F (wid Frank R) h54 Riverside av 2646W
Carroll Helen A Mrs tchr NQHS r67 Billings 9797M
Carroll Helen M r25 Carrolls la
Carroll Henry F (Sarah A) custodian h27 Myrtle
Carroll Herbert L (Flora H D) mach h130 Harriet av
Carroll Jas J (Mary E) clk h34 Copley
Carroll Jas W (Emma P) lab h105 Chubbuck
Carroll John F (Mary L) lwyr B h81 Willet 6918M
Carroll John P (Eva) hlpr h16 Harrington av
Carroll Julia A (wid Phillip H) h136 South
Carroll Mae maid 133 Samoset av
Carroll Margt P r5 Moscow
Carroll Mary (wid Jos) h605 South
Carroll Mary J (wid Mathew) r35b Revere rd
Carroll Mary M nurse 114 Hall pl 2091W h do
Carroll Michl A shipwkr h144 Babcock
Carroll Patk F frtwkr 56 Granite h at Bridgewater
Carroll Walter H (Irene L) collr 1535 Hancock h7 Bedford 1193M
Carroll Wm (Annie) USN h57 Ruggles
Carroll Wm G (Teresa R) hosemn Eng 3 h36 Burns av 1624W
Carroll Wm H (Marion L) asst mgr 1400 Hancock R33 h92 Elmwood av 5976J
Carry David (Annie) h25 Sumner
Carry Wm J (Chloe D) baker h65 Dorchester
Carson Arth J sales r14 Kent
Carson Clarence N (Anna E) tel rprmn h38 Alton rd
Carson Donald E (Mildred S) sales h140 Squanto rd 3896W
Carson Eddie D mgr 5 Granite r186 Independence av
Carson Fredk W hdw 5 Granite 0350 r186 Independence av
Carson Harold C (Amy B) eng h101 Bayfield rd So
Carson John A (S Eleanor) auto mech h1210 Sea
Carson June rem to Milton
Carson Lillian F (wid Arth S) r14 Kent
Carson Mary (wid Wm D) r186 Independence av
Carson W K Inc Walter K Carson treas autos 254 Wash 1035
Carson Wallace S city eng R30 City Hall Pre 1380 h186 Independence av Pre 2564
Carson Walter K (Marian) treas 254 Wash r1220 Hancock
Carson Wm H (Helen M) chauf 83 Federal av h128 Independence av 3847J
Carter Alfd T (Lillian F) sales mgr h5 Longwood rd
Carter Arth D (Lillian M) elect wkr h36 Oakland av
Carter Arth M (Helen G) clnr 11 McDonald
Carter Benj C hlpr h10 Curtis
Carter Byron A upholg 26 School 3845 r22 Bent ter
Carter Chas S (Carrie) h272 Atlantic 7911W
Carter Chas W (Mary E) rem to Braintree
Carter Clarence N rem to B
Carter Eliz J (wid Benj W) h16 Fort 2107M
Carter Evelyn M r10 Curtis
Carter Francis S (Vivian H) acct h89 Farrington
Carter Geo W (Alice L) tchr h380 Beale 3831R
Carter Gustavus W (Rosila) chf eng 1535 Hancock h40 Stewart 1094W
Carter Harry W clk 39 Franklin r at E Milton
Carter Henry H servicemn 55 Brackett r at Holbrook
Carter Herbert F (Irene) lea B h67 N Central av 5836
Carter Howard L clk r272 Atlantic
Carter Inez tchr r272 Atlantic
Carter Jas R (Grace M) elec eng h167 Safford 0122
Carter Jos F (Esther M) acct h68 Henry 6148W
Carter Leroy B (Dorothy E) sales h252 Harvard
Carter Lewis F (Virginia W) asst supt h40 Butler rd apt 1
Carter Lloyd W clk r16 Fort
Carter Lydia M (Mrs Benj C) died Jan 30 1934
Carter Margt E clk r10 Endicott
Carter Rosalie S switchbd opr 1535 Hancock r at Wey
Carter Viola M r10 Endicott
Carter Wm H (Eliz) mach h10 Endicott
Carter Wm J (Marion L) fore h157 Highland av 4940J
Cartwright Richd C (Florence) sales h52 Edwin 8679W
Caruba Salvatore lab h28 Union
Carullo Frank C (Marie) police 442 Southern Artery h27 Harris
Carullo John lab h58 Filbert
Carullo Wm C police reserve r58 Filbert
Carusi Alfonso (Caterina) brklyr h14 Grafton
Caruso Ada T Mrs bkpr 59 Brook rd r58 Brook rd exten
Caruso Ernest (Ada) sales h58 Brook rd exten
Caruso Gaetano (Mary) (Caruso & Salemme) h590 Hancock
Caruso John J (Marie) pipefitr h10 Sutherland ct
Caruso Louis clk 3 Beale r590 Hancock
Caruso & Salemme (Gaetano Caruso, Damiano Salemme) fruit 3 Beale 9767
Carusso Carmine F (Concetti) lab h20 Penn
Carusso Peter mgr r20 Penn
Carver Bertha L waitress 75 Franklin r at S Bra
Carver Fredk G (Edith A) clk h31 Ardell

Carver Wm H (Mary A) var 925 Sea h do 6923
Carville John J (Mary E) contr 17 Miller Stile rd h do 3134W
Carville Virginia E tchr QHS r17 Miller Stile rd
Cary Ella M (wid Lorenzo) h91 Bromfield 2884W
Cary Lorenzo died Oct 7 1934
Cusaceli Mary F Mrs h137 W Elm av
Casagrande see Cassagrande
Casagrande Alfio shankmkr r72 Douglas
Casagrande Angelina shoewkr r36 Filbert
Casagrande Chas (Martina) polisher h426 Willard 7339R
Casagrande Elsie waitress 75 Franklin r426 Willard
Casagrande John (Assunta) quarryman 276 Quarry h72 Douglas
Casagrande Leo (Louise) paving ctr h36 Filbert
Casale Anthony clk 18 Chestnut r at Revere
Casale Benj clk 18 Chestnut h at Revere
Casali Bonomi & Co (Domenico Bonomi, Secondino Filaccio) granite 170 Willard 7021W
Casali Carlo hlpr 7 Douglas r415 Willard
Casali Erminio (Bernardina) stonectr h116 Marlboro
Casanova Gino (Tina) gro 146 Copeland 7241 h76 Dayton
Casarico Jas F baker r21 Doble
Casarico Philomena M (wid Philip) h21 Doble
Case Rufus O (Frances H) asst supt B h82 Virginia rd 7872M
Case Thelma E student ENC r23 E Elm av
Case Wm W ins r101 Willow av
Caseley Jas L (Eleanor) bkbndr h9 Calumet 4902M
Caseley Orville W (Alma H) ins agt h85 Faxon rd
Casellini Ellen R clk 2 Copeland r344 Granite
Casellini Frank (Nina B) stonectr h344 Granite
Casellini Helen clk r344 Granite
Casey Albert R agt r11 Ocean
Casey Annie A Mrs (117 Russell) died June 10 1935
Casey Edmond (Marguerite) r11 Ocean
Casey Francis E (Marie M) teleg h139 Safford
Casey Frank J (Isabelle A) mgr h51 Hovey 6572W
Casey Frederic P r7 Ocean
Casey Jas J (Ruth G) sales r12 Freeman
Casey John J rector Sacred Heart R C Ch h386 Hancock 0054
Casey John M (Marguerite J) police sergt 442 Southern Artery h74 Albion rd 3736J
Casey Josephine (wid Henry) h11 Ruggles
Casey Kath F (wid Jas J) died Mar 30 1934
Casey Margt L instr r11 Ocean
Casey Mary F (wid Michl F) h11 Ocean 9326
Casey Patk W (Ellen A) fore h7 Hancock ter
Casey Steph P (Pauline M) gro h50 Willow av
Cashen Earle F (Annie M) clk h116 Sherman 6279M
Cashen Joanna B (wid Jos B) typesetting 7 Bigelow h25 Arnold
Cashen Roy E (Mildred C) frt agt h278 W Squantum 2612J
Cashin Wm M (Alice L) sales h293 Atlantic 0963
Cashman Danl J (Margt L) tel rpr h7 Edgeworth rd
Cashman Edw L coal r143 Cross
Cashman Henry A student r75 Russell
Cashman Jos M (Helen T) contr B h15 Conant rd 1521W
Cashman Wm F (Alice M) timekpr h279 Common
Cashman Wm J (Anna Z) contr h75 Russell 9084M
Cashook Saml (Sadie) dry gds h322 Wash
Casna Anthony F lab r264 Liberty
Casna Chas J auto rpg 105 Water 6575J r109 do
Casna Jos N (Beatrice R) sales h464 Quarry 4219R
Casna Marcella (wid Chas J) h109 Water
Casna Natalie r264 Liberty
Casperson Einar (Ruth I) mach h107 Cranch
Caspole Ralph H (Adelaide E) auditor h99 Piermont
Caspole Robt A (Donna L) sales h63 Davis 3902M
Cassagrande see Casagrande
Cassamali Domenico (Josephine) h56 High
Cassamassima Patsy lab r47 Des Moines rd
Cassani Americo (Alice) stonectr h178 West
Cassani Angelo (Elena) stonectr h8 Tinson rd
Cassani Ermano (Anna) mach h25 Lyons
Cassani Louis S (Lena M) stonectr 49 Brook rd h178 West
Cassani Mario C lab r52 Barry
Cassani Olga shoewkr r52 Barry
Cassani Rose (wid John) h52 Barry
Cassani Teresa (wid Enrico) h25 Lyons
Cassavant Viola h89 Eliot av
Cassell Richd K lab r127 Rockland
Cassell Sarah H (wid Richd K) cook 114 Whitwell h127 Rockland
Cassford Theo R mgr 681 Adams h at W Rox
Cassidy Agnes r8 Ellis
Cassidy Arth E clk 740 Wash r at E Wey
Cassidy Bernard J (Mary E) cablemn h82 Utica 3365
Cassidy Clarence P (May R) drftsmn h216 S Central av 2039M
Cassidy Fannie F (wid Arth B) died Nov 1 1934
Cassidy M Pauline nurse 36 Huntly rd 0288M r do
Cassidy Raymond C drftsmn h71 Winthrop av 6310W
Cassidy Robt V (Annie I) tchrs agency B h45 Bayfield rd South 6236W
Cassie Alex O (Hannah) loftsmn h73 Waterston av
Cassie Arth J (Grace C) (Plaza Cafeteria) 403 Hancock h73 Waterston av 0460M
Cassie Chas kitchenmn 403 Hancock r73 Arnold rd
Cassin Sarah J clnr 96 Sagamore r40 Holyoke
Castiglione Antonio (Francesca) barber 25 Temple r at SB
Castle Eliz (wid Fredk) h73 Fenno apt 15
Castle Fredk H L (Theresa A) drftsmn h19 Hodges av
Castle Henry (Margt) shipwkr h152 Fayette
Castleman David metals r98 Lancaster
Castleman Percy research eng r98 Lancaster 1385
Castleman Saml (Sara) junk 115 Lancaster h98 do
Castner Frank L (Mary E) h44 Ferndale rd 0643
Castonguay Peter (Pearl E) eng h195 Palmer
Castor Theo H h240 Palmer
Caswell Carlton E (Edna H) clk h92 Stedman
Caswell Cora A Mrs died May 20 1935
Caswell Laurence H (Teresa V) ticket agt h70 Hamilton
Caswell Marjorie sten 1372 Hancock R12 r at S Wey
Cataldo Cosimo (Anna) lab h147 S Walnut
Cataldo Wm D (Eliz A) fore h18 Bloomfield 7077J
Catania Jos L (Josephine L) rstr 1 Carruth h73 Longwood rd 1925W
Catarius Edna M sec r14 Sea av
Catarius Edna R (wid Philip C) sales h14 Sea av
Cate Lyle H (Louise) bkpr h127 Atlantic
Cath Earle R F died Nov 15 1934
Cath Geo (Alice M) h101 Farrington 0618M
Cathcart Arth N h87 Colby rd
Cathie Angus osteopath r10 Cushing
Cathie Harold G (Agnes M) sales r10 Cushing
Cathie Richd (Annie G) sales h10 Cushing 3296W
Catholic Womens Club of North Quincy Mrs Caroline P Huerth pres 5 Hollis av
Catler Ethel (Mrs Jos) died July 17 1934
Catler John (Doris J) junk 314 Quincy av h312 do Pre 1628
Catler Jos real est h65 School 4311
Catler Michl (Ida) hdw 26 Copeland 5825W h20 do
Catler Milton r65 School
Catler Saml r20 Copeland
Catler Sydney D student r65 School
Catlin Geo (Evelyn O) broker h78 Samoset av 8207R
Catlin Jacquelyn S Mrs nurse 222 Elmwood av h do 7499R
Catrambone Frank chauf 783 Wash h at Hingham
Cattaneo John (Josephine) mason h119 Common 4887
Catto Aug clk 248 Copeland r71 West
Catto Giuseppina (wid Andrea) died May 10 1935
Catto Lena (wid Peter) h71 West
Caulfield Emanuel H rem to Dor
Caulfield Fred chauf r76 Glencoe pl
Caulfield Gertrude M Mrs h282 Water
Caulfield Harold N (Clara L) h36 Willett
Cavalieri John (Prudence) lab h103 Phipps
Cavallo Cesare driver 130 Granite r619 Willard
Cavallo Valentino (Edmea) rstr 93 Willard 4993 h619 do 6986M

FOR SERVICE
Use the Green "O" Directories

Cavan Hilma (wid Hugh) h23 Kent
Cavanagh see Kavanaugh
Cavanagh Chas J lab r39 Young
Cavanagh Chas J sub clk 47 Wash r31 Glover av
Cavanagh Jas E jr (Helen M) plmbr h13 Sunnyside rd
Cavanagh John F clk r31 Glover av
Cavanagh Margt M sten h31 Glover av 5112W
Cavanagh Mary r207 E Squantum
Cavanagh Mary L sten 26 Spruce r39 Young
Cavanagh Raymond E (Ann R) eng h71 Fenno apt 4
Cavanagh Teresa (wid John P) h39 Young 7143R
Cavanagh Thos J (Margt) rem to Randolph
Cavanaugh Geo prntr r115 Billings rd
Cavanaugh Geo M (Barbara L) sec h179 Upland rd apt 11 1482W
Cavanaugh Jas J (Eleanor M) prntr h71 Bayfield rd S
Cavanaugh John J (Helen V) clk h105 Baxter av
Cavanaugh Jos M (Dorothy M) supt h104 Glover av
Cavanaugh Jos P adv clk 15 Saville r at Brockton
Cavanaugh Margt rstr r415 Sea
Cavanaugh Wm T lwyr B r33 Berlin 0339M
Caven Elsie hkpr r1200 Hancock
Caven Patk A (Julia G) laddermn Ladder 2 h32 McDonald 6205R
Caverzasio Jos (Elsie) stonectr h160 Common
Cavicchi Chas W (Lena) mach h35 Willow av
Cavicchi Ercole (Almina) machny h152 Atlantic
Cavicchi Florence M student r152 Atlantic
Cavicchi Mildred F r152 Atlantic
Cavicchi Roland (Winifred E) supt h118 Phipps
Cavicchi Roland jr r118 Phipps
Cavicchi Roy (Jennie M) mach h160 Highland av
Cay Albert A (Anna A) clk h90 Oakland av
Cay Fredk (Mabelle W) rem to Milton
Cayer Wilfred A (Eva M) USA h48 Ardell
Ceaser Angelo lab r47 Des Moines rd
Cecil Adelaide H (wid John A) r299 Billings rd
Cederquist Alice Mrs h137 Stoughton
Cederquist Jos washer r137 Stoughton
Cederquist Margt r137 Stoughton
Cederquist Wilfred clk r137 Stoughton
Cederstrom Curtis O clk r8 Curtis
Cederstrom Geo R W plmbr r8 Curtis
Cederstrom Sven (Hilda A) carp h8 Curtis 4665W
Cedrone Antonio lab r54 Rodman
Cedrone Antonio (Giuseppina) stonectr r60 Rodman
Cedrone Biagio (Hancock Granite Co) 7 Columbia r68 Trafford
Cedrone Carmella (wid Antonio) h68 Trafford
Cedrone Carmen (Donata) paver h54 Rodman
Cedrone Costanzo (Filomena) (Hancock Granite Co) 7 Columbia h195 Liberty
Cedrone Danl stonectr r184 West
Cedrone Edith r56 Rodman
Cedrone Jos lab r54 Rodman
Cedrone Lucia (wid Cesidio) h184 West
Cedrone Mary (wid Jos) h56 Rodman
Cedrone Nicoletta (wid Pasquale) r24 Caledonia av
Cedrone Orlando (Lucy E) stonectr h24 Caledonia av
Cedrone Pasqualino designer r56 Rodman
Cedrone Peter lab r56 Rodman
Cedroni Lawrence (Cath) stone paver r249 Hancock
Cefail Gaspar E (Elnora M) lino 290 Wash h285 Whitwell
Cefail Katie M (wid Salvatore) r285 Whitwell
Cellini Angelo (Mary) hlpr h504 Quarry
Cellini Antonio (Domenica) carp h418 Quarry
Cellini Antonio (Eda) tkg 504 Quarry h do
Cellini Augusta r418 Quincy av
Cellini Frank A (Anna M) sales 1125 Hancock h20 Dartmouth
Cellini Gertrude bkpr r354 Quarry
Cellini Jas (Pia) mason h6 Reardon
Cellini John (Anna) blksmith h354 Quarry
Cellini Jos (Antoinette) mach h44 Hayden
Cellini Louis h504 Quarry
Cellucci Antonio (Laura) (Hancock Granite Co) 7 Columbia h126 Liberty
Cellucci Carmen died Sept 17 1934
Cellucci Cesidio (Helen A) barber 16 Brooks av h140 Centre
Cellucci Chas hlpr 28 Intervale r23 Trafford
Cellucci Danl r126 Liberty
Cellucci Donato r23 Trafford
Cellucci Guido auto mech r126 Liberty
Cellucci Larry r23 Trafford
Cellucci Loretto (Josephine) lab h3 Trafford
Cellucci Louisa (wid Carmen)) h41 Brooks av
Cellucci Lucy r126 Liberty
Cenci Biagio (Loretta) stonectr 49 Brook rd h26 Taber
Cenci Gaetano died Feb 19 1935
Central Baptist Church Frank T Littorin pastor 65-69 Wash
Central Baptist Church Parish House 24 Foster
Central Building 1359 Hancock
Central Junior High School David H Goodspeed mstr 1012 Hancock
Central Labor Union of Quincy and Vicinity Wm Jensen sec 27 Lawn av meet 3d Thurs 4 Maple R9
Central Radio Stores (Saml and Morris Cohen) 1566 Hancock 4176
Centre Road Playground Centre rd Charles and Bird
Cerasoli Bernardino lab r150 Sumner
Ceriani Antonio (Giovanina) stonectr 28 Intervale h95 Common
Ceriani Giacomo (Rose) lab h17 Dunns ct
Ceriani Giuseppe (Letizia) plstr h77 Common
Ceriani John (Madelina) quarrymn h9 Dunns ct 4673J
Ceriani Jos (Peirina) lab h30 Larry pl
Ceriani Jos (Alice M) driver 28 Intervale r9 Dunns ct
Ceriani Luigi (Rose) lumper 49 Brook rd h107 Common
Ceriani Primo (Ellen E) hlpr h91 Common 4604M
Ceriani Richd (Dora A) plstr h2 Douglas
Ceriano Natale (Corina) stonectr h40 Filbert
Cericuzio Francesco (Annie) lab h30 Pearl
Ceroni Ervi lab r38 Jackson
Cerri Assunta r150 Sumner
Cerri Filomena var 134 Sumner r150 do
Cerri Jos (Madeline) lab h150 Sumner
Cerro Frances E Mrs h16 Kidder 1854
Cerro Peter lab r16 Kidder
Ceruti Benedetto (Adeline) var 2 Copeland 2184 h48 Kidder
Ceruti Fredk (Frances) elect h7 Sea av
Cesare Amedeo r40 Penn
Cesare Domenico (Marion) mach h40 Penn
Cesare Erminio plstr r80 Union
Cesare Jeanne r40 Penn
Ceurvels Albert R (Anna W) chauf h8 Sea av
Chabot Leo J hlpr 131 Hancock r9 Warwick
Chabot Romeo J (Jayne T) mtrmn 954 Hancock h131 Safford 0817W
Chadsey Jos W (Josie) brakemn h276 Farrington
Chadwick David (Lilly) mach h65 James 6221M
Chaisson Jos driver 740 Wash h at Dor
Chalmers David granite wkr h283 Whitwell 4407M
Chalmers E Melvin elect r283 Whitwell
Chalmers Edna D r283 Whitwell
Chalmers Marion J r283 Whitwell
Chalmers Minnie (wid Alex) cook r14 Revere rd
CHAMBER OF COMMERCE OFFICE AND INFORMATION BUREAU 1535 Hancock Room 14 Tel PRE 1480 See left top lines
Chamberlain Clyde acct r576 Hancock

RALPH COAL COMPANY
33 WESTON AVE., WOLLASTON — PREsident 0839
'blue coal' — CLEERCOAL + New England Coke
FURNACE AND RANGE OILS

Chamberlain Josephine E (wid A Burton) h289 Highland av 2771M
Chamberlain Kathryn clk 1535 Hancock r289 Highland av
Chamberlain Myrna E (Wollaston School of The Spoken Word) 576 Hancock h do
Chamberlain Wm T (Elsie) clk h139 Independence av
Chamberlin Doris M tchr T B Pollard sch r at N Abington
Chamberlin Paul M (Pauline J) clk h136 Marlboro
Chambers Arth H (Lillian B) eng h168 Wilson av
Chambers Chas W (Sarah) lab h321a Hancock apt 2
Chambers Josephine E (wid Oswald H) h88 Elmwood av 6254R
Chambers Marion C student r168 Wilson av
Chambers Oswald H died Oct 15 1934
Chambers Roger A (Marion) sales h21 Freeman 3086W
Champeau Arth E eng r4 Briggs
Champeau Edw (Ethel M) optom 692 Hancock Pre 7267 h4 Briggs Pre 7268
Champeau Ruth nurse r4 Briggs
Champlin Ira J sales h46 Wayland 4644W
Champlin J Arth (Hazel L) auto mech h39 Hunt
Champlin Vere C (Edna B) sales h44 Longwood rd 4793R
Chandler Barbara student r21 S Central av 3473
Chandler Carl B (Doris M) asst supt h129 Presidents la 0262M
Chandler Chas E lab r25 Bailey
Chandler Edith R Mrs died May 25 1935
Chandler Foster G r25 Bailey
Chandler Frances B (wid John G) h229 Beale
Chandler Frank W died May 23 1934
Chandler Harry R (Dora G) acct h21 S Central av
Chandler Ivan B (Vivienne M) clk RyMS h70 Holyoke
Chandler Kenneth R r25 Bailey
Chandler Marion K (wid Frank W) h291 Beale
Chandler Ralph E (Ethel C) shoectr h25 Bailey
Chandler Raymond J (Ethel M) clk h14 Shepard
Chandler Richd L clk 661 Hancock r229 Beale
Chandler Robt (Gladys) bkpr h38 Wedgewood
Chandler Samson mgr r61 Wash
Chanen Myer mgr 1626 Hancock r at Bline
Chaney Bertha F Mrs r231 N Central av
Chaney Ernest L (Sadie M) r75 Fenno apt 4
Chaney Harold P fore h75 Fenno apt 4 Gra 3905M
Chaney Harriet I Mrs Harold P) died Apr 30 1934
Channell Frank (Wilhelmina) caretkr h1 Exeter 1249W
Channell Harry L (Florence) sales 73 Farrington
Chapelle Howard I archt h49 Franklin av
Chaplin Annie A r94 Greenleaf
Chaplin John A (Anna) chauf 550 Adams h at Norfolk
Chaplin Wm J (Olive B) prntr h75 Fifth av
Chapman Adelaide r276 Belmont
Chapman Albert B (Dorothy P) sales h201 Beach
Chapman Blair C (Mary J) sales h92 Botolph 7606W
Chapman Chas F (Mabel E) prsmn h455 Hancock
Chapman Doretta A sten r23 Standish av
Chapman Earle F (Caroline S) sales h29 Bass 1394R
Chapman Edith M sec h86 Beach 1663
Chapman Frances N tchr Mass Fields sch h62 Hamilton
Chapman Fred M died May 16 1934
Chapman Geo C (May L) sales h276 Belmont 0161
Chapman Gifford O hlpr 192 Granite r at Everett
Chapman Harold E (Margt) rem to N Easton
Chapman Harold W (Ruth M) cabtmkr r21 Willow
Chapman Harriet H (wid Wm) h105 S Central av
Chapman Leonard C sales 1454 Hancock r36 Hollis av
Chapman Leslie A (Maude G) h198 Rock Island rd
Chapman Lester N eng r21 Willow
Chapman Mary E r209 Atlantic
Chapman Mary L (wid Saml) h21 Willow 9704
Chapman Millicent sec r105 S Central av
Chapman Russell H ins r276 Belmont
Chapman Shirley I (Cath A) h32 Rawson rd
Chapman Susan A (wid Edw) h145 Kemper 4088R
Chapman Wm (Ruth) chemist h294 Fayette 7414M
Chapman Winifred P (wid Fred M) h102 Safford 4566M
Chappell Ernest A (Norma W) mgr h28 Furnace Brook pkway 9545
Chappelle Fredk W (Susan A) eng h32 Greenwood av apt 7 Gra 1386R
Chapple Anna E r255 Water
Chapple Mary J (wid Robt E) var 255 Water h do 6868
Chapple Robt E died Oct 6 1934
Chaprass Anthony N (Anna P) rstr 698 Hancock 0742 h71 Marlboro apt 19
Charles Isabelle (wid Wm) h51b Spear
Charlesworth Walker (Harriet A) sausage mfr h80 Walker
Charlton Hoitt N (Marion F) clk h60 Exeter
Charney Louis meats 114 Sumner 9314 r at Dor
Charnock H Irving (Eda M) rem to Bra
Charoff Jos auto mech 23 Greenwood av r at B
Charpentier Armand meat ctr r21 Endicott
Charron Yvonne F stitcher r12 Ames
Chase Alex clk h96 Billings rd
Chase Alton L r62 Newbury av
Chase Bertha M tchr Wollaston sch r23 Prospect av 7461R
Chase Carroll W clk r62 Newbury av
Chase Cath P (wid Chas F) h22 Brook rd
Chase Chas M (Bessie H) sexton Christ Protestant Epis Ch h124 Upland rd 8407
Chase Clyde R (Marcia E) pntr h57 French
Chase Donald E (Agnes G) auto rpg rear 462 Hancock h318 Fayette
Chase Edith E (wid Wm P) h27 Muirhead 9345
Chase Eva r96 Billings rd
Chase Gardner W (Hilda T) clk h206 Franklin
Chase Geo L elect r17 Quincy
Chase Harry B (Edna H) auditor h120 Russell 5626R
Chase Harry C shpr r25 Colby rd
Chase Hobart A (Mary) sales h210 Newbury av
Chase Hollis R chauf r57 French
Chase Jos J hlpr 192 Granite r22 Brook rd
Chase Kenneth L (Jean B) asst mgr 50 French h181 Arlington
Chase Lettie died Apr 21 1935
Chase Loomis A chauf r57 French
Chase Louis (Edith L) mach h29 Ocean 3405W
Chase Lucien O chauf r62 Newbury av
Chase Margt W Mrs h170 Holbrook rd 1960W
Chase Maurice E (Florence) ins agt h195 Upland rd apt 19 Gra 3619J
Chase Merwin C h57 Strandway
Chase Miriam clk r27 Muirhead
Chase Moses L (Eva L) sales h69 Moffat rd
Chase Nathan M student r129 Beach
Chase Philip T welder r25 Colby rd
Chase Phoebe S seam h47 Beach 0531R
Chase Ralph S (Beatrice) mgr h82 Aberdeen rd 1473W
Chase Richd D & Co (Arth Bernau) ins 1372 Hancock R1 Gra 2100
Chase Sarah A (wid Harry A) h62 Newbury av
Chase Sidney A (Agnes) sales h25 Farrington
Chase Thos (Kath) orderly r26 Elm
Chase Walter E real est 25 Colby rd h do Pre 6209
Chase Wm F (Eliz A) sales h150 Grand View av 3419
Chase Winthrop R (Amy V) dry gds 23a Beale 6552M h44 Pope

Chassey Alexis (Eva) ticket collr h56 Warren av
Chatfield Sarah E student ENC r17 Taylor av
Chatfield W Russell student ENC r23 E Elm av
Chaves Bernardio S atdt 550 Adams r287 Copeland
Cheek Jeannette r365 Highland av
Cheek Marion A tchr r365 Highland av
Cheever Frank A (Winnie V) fore 130 Granite h17 Stevens
Cheever Frank A jr student r17 Stevens
Cheever Fredk L (Mary L) sales h123 Winthrop av
Cheever Mary L Mrs gift shop 1247 Hancock 1167M r1230 do
Chell Theo A (Carrie H) sales h287 Beach
Chella Angelina (wid Michl) h34 Mass av
Chella Arma r84 Edwards
Chella Emidio (Finuccia) lab h84 Edwards
Chella Guy chauf 13 Depot r67 S Walnut
Chella John A lab r84 Edwards
Chella Mary r34 Mass av
Chella Michl jr lab r34 Mass av
Chella Sabatino mtlwkr h197 Elm
Chella Sante (Angela) lab h208 Wash
Chellberg Alex (Anna M) pntr h5 Town Hill
Chellberg Harry appr r5 Town Hill
Chellman Geo E (Eliz B) sales h51 Neponset rd
Cheney Emeline (wid Cleveland) died June 12 1934
Cheney Geo E (Lyda M) engr h18 Wollaston av
Cheney Helen A storekpr h16 Brunswick 6610M
Cheney Henry H ins h197 Highland av
Cheney Henry H jr mach r197 Highland av
Cheney J Maynard (Mary T) tchr h11 Edgewood rd
Cheney John F porter r44 W Elm av
Cheney John J (Margt F) dental mech h67 Freeman 1159J
Cheney Philip G sales r11 Edgewood rd
Chenovich Milton lab r33 Winter
Chepetsky John (Mary) driller h483 South
Cherrington Carolyn C sec r21 Clive
Cherrington Helen L (wid Chas E) h21 Clive 3498W
Cherubini Americo S (Bertha A) (G Cherubini & Sons) h11 Lancaster
Cherubini Carl (Barbara) treas 200 Quincy h26 Ellerton rd 6764R
Cherubini Colombo (G Cherubini & Sons) r12 Lancaster
CHERUBINI G & SONS (Giulio Americo and Colombo Cherubini) Motor Transportation 12 Lancaster Tel GRA 8743 See Motor Transportation Dept
Cherubini Giulio (Barbara) (G Cherubini & Sons) 12 Lancaster h do 8743
Cherubini Leonora sten rear 64 Penn r12 Lancaster
Chesebro Chas W (Grace B) sales h45 Milton rd
Chesebro Helen W r45 Milton rd Pre 0479
Chesebro Robt J clk r45 Milton rd
Chesley Edna F Mrs r273 Newport av
Chessman Alice M (wid Walter) drsmkr h106 Hamden cir 6734M
Chessman Arth S sales r106 Hamden cir
Chessman Frank H (Josephine M) tallymn 62 Pond h42 Harrison
Chevalier Wm J (Mary F) supt h271 Elmwood av
Cheverie Euphemia I checker 1229 Hancock r610 Adams
Cheverie Jas P pipeftr r42 Harrigton av
Cheverie Roy (Alice W) h26 Lawn av
Chiachia Nicholas (Gertrude J) hlpr h52 Newcomb
Chiachia Sabatino hlpr r52 Newcomb
Chiavaroli Antonio (Maria) plstr 32 Barry h do 4585
Chiavaroli Domenic student r32 Barry
Chiavaroli Domenico (Anna) plstr h100 Phipps
Chiavaroli Helen r100 Phipps
Chiavaroli John opr r100 Phipps
Chiavaroli Jos auto mech h117 Water
Chiavaroli Maria Mrs rstr 231 Copeland 0192 h32 Barry
Chick Bancroft (Florence V) opr r43 Pleasant
Chick Chas F h57 Sherman
Chick Harold T (Ruth C) clk h179 Arlington 4608M
Chick Horace M (Helen M) pntr h37 Bicknell 3997R
Chick Jeannette r365 Highland av
Chick Marion A tchr r365 Highland av
Chick Ralph E (Eliz M) h25 Farrington
Chick Sarah E Mrs r179 Arlington
Chickering Donald clk 15 Newport av r29 Birch
Chickering Harry (Novart) gro 40 Franklin av Pre 0624 h44 do
Chiesa Aldo (Florence A) tchr h9 Hughes
Chiesa Amelio A (Evelyn) plmbr h11 Hughes 9199
Chignola Angelo stonectr h21 Grafton
Chignola Angelo P chauf 62 Pond r21 Grafton
Chignola Anna M nurse 114 Whitwell r144 do
Chignola Ida J bkpr r21 Grafton
Chignola Jos L (Aimee L) collr 1535 Hancock h787 Sea
Chignola Luigi h1403 Furnace Brook pkway 4637
Chignola Vincenzo carver r1403 Furnace Brook pkway
Childerhose Erwin A (Winifred E) eng h20 Faxon rd
Childs Augustus H sales 1517 Hancock h at Newton
Childs Wm J (Marion L) laddermn Ladder 5 h102 Narragansett rd 2904J
Chilstedt Carl E (Isabel) clk h29½ Cranch
Chilstedt Chas G (Clara O) carp h26 Cranch 5697M
Chilstedt Clarence W r26 Cranch
Chilstedt Eric A ptrnmkr r26 Cranch
Chiminiello Angelo lab h52 Brackett
Chiminiello Anthony (Angelina) shipwkr h18 Vine av
Chiminiello Cath M r18 Vine av
Chiminiello Domenic J (Madelaine P) mold loftsmn h71 Edison pk
Chiminiello Dominic J r18 Vine av
Chiminiello Emil chauf 56 Federal av r39 Bigelow
Chiminiello Francis P (Gladys M) mgr 1553 Hancock h39 Bigelow
Chiminiello Frank J student r18 Vine av
Chiminiello John hlpr 18 Chestnut r30 Bigelow
Chiminiello Michl mtlwkr r39 Bigelow
Chiminiello Peter J loftsmn r71 Edison pk
Chiminiello Ralph (Alice) oil burners 121 Water h do
Chin Frank lndy 57a Granite r do
Chin Shang lndy 7a Brook h do
Chinn Raymond S (Mabelle D) mgr h134 Harriet av
Chinzi Chas (Jennie) shoerpg 132 Main h124 Fayette
Chiota Jos beer 647 Southern Artery 6135 h at Revere
Chipman Vera C clk 406 Hancock r at Scituate
Chirello Augustino (Ferro & Chirello) 50 Billings rd h266 Newbury av
Chisholm Anna E sten 25 School r18 Guild
Chisholm Annabelle M Mrs ins 213 Billings h do
Chisholm Charlotte Mrs r57 Hillside av
Chisholm Chesleigh C (Minnie E) tel eng h862 E Squantum 8629M
Chisholm Danl (Annabelle M) ins h213 Billings
Chisholm Gertrude J sten 25 School r18 Guild
Chisholm John D (Eliz) waiter 579 Wash h3 Lawn av
Chisholm Robt F (Clara D) prntr h828 E Squantum
Chisholm Roy B (Amy J) treas h12 Stedman 6280W
Chisholm Ruth F student r213 Billings
Chisholm Sarah A (wid Danl J) h18 Guild 1755J
Chisholm Thos J (Bridget) carp h40 Harrison
Chisholm Wm drftsmn h64 Butler rd
Chittick Louise (wid Wm) r111 Safford
Chivers Allan A (Grace M) adv solr h282 Furnace Brook pkway
Choate Anna E clk 1455 Hancock h3 Cottage av apt 17
Choquette Alexina (wid Zoel O) h78 Lenox 8208W
Choquette Claire tchr h291 Newport av apt 22
Choquette Lionel O clk 1372 Hancock R31 r78 Lenox
Choquette Zoel O died Dec 17 1934
Chorlton Arth (Emily) diemkr h35 Moffat rd
Chouinard Jacques J (Rose M) chauf 104 Penn h488 Willard 9426M
Chouinard Jos E (Emma) shoewkr r488 Willard
Chrestensen Leroy J (Louise M) pntr h36 Summer
Chrisom Annie T clk r96 Billings rd
Chrisom Annie T (wid John J) h96 Billings rd
Chrisom Geo E sales 115 Billings rd r96 do
Chrisom John J jr (Alice O) mach h141 Beale
Chrisom Kath S tchr mus 345 Hancock r do 9275
Chrisom Margt M bkpr 80 Sagamore r345 Hancock
Chrisom Margt M mgr 55 Billings rd r96 do

Chrisom Martin R (Mary V) carrier N Q PO h565 Hancock 5116W
Chrisom Peter J bldr h345 Hancock 9275
Christ Church Lawrence Men's Club Edw H Marnock sec-treas 1 Elm cor Quincy av
Christ Protestant Episcopal Church H K Bartow rector John Kolb asst rector 4 Quincy av parish house 17 Elm Pre 0310
Christadelphian Church Mrs Eliz W Pinel reader meet every Sun 11 Maple
Christensen see Christiansen and Christianson
Christensen Anders B shpr 75 Adams r at Weymouth
Christensen Andrew J (Marion P) florist h87 Lenox
Christensen Doris W student r51 Botolph
Christensen Eliz student r76 River
Christensen John W (Marie N) mach h76 River 4710M
Christensen Lawrence A r51 Botolph
Christensen Lillian M sten 230 Water r76 River
Christensen Olga E Mrs hrdrsr 1155 Hancock h39 Brook rd exten
Christensen Ragna M bkpr r51 Botolph
Christensen Ralph C (Sigrid) mach h51 Botolph
Christensen Ralph C jr mariner r51 Botolph
Christensen Roy O (Olga E) pntr h39 Brook rd exten
Christensen Virginia S waitress r51 Botolph
Christenson Chas S (Eleanor C) ironwkr h29 Macy
Christian Helen V (wid Dennis H) h77 Franklin av
Christian Jas V waiter r77 Franklin av
Christian Jerome sales r42 Revere rd
Christian John D gas sta 230 Wash 1220 r77 Franklin av
Christian Lawrence W (Anna M) mach h21 Gannett rd
Christian Melvin J rem to Dor
Christian Paul D decorator r77 Franklin av
Christian Science Reading Room Mrs Jennie E Crooker librarian 11 Saville 0220M
Christian Sumner A (Irene F) chauf r30 Edwin
Christian Warren M student ENC r23 E Elm av
Christiano Angelo shipftr r237 Water
Christiano Anna opr r237 Water
Christiano Antonio (Gertrude) stonectr h237 Water
Christiano Mary r237 Water
Christiansen see Christianson and Christensen
Christiansen Alfd F lwyr B h876 Furnace Brook pkway 0429W
Christiansen Alma L (Mrs Alfd F) died Nov 9 1933
Christiansen Blanche (wid John) r34 Spear
Christiansen Fred J tchr NQHS r876 Furnace Brook pkway 0429W
Christiansen Geo A (Harriet) acct h60 Bayfield rd N
Christianson Arth W (Gladys A) mach h21 Young
Christianson Sigurd R (Borghild A) mtlwkr h47 Moon Island rd
Christie Alex (Amanda C) (Christie & Co) h41 Deldorf 3456J
Christie Andrew B (Wilhelmina) (Christie & Co) h43 Edgemere rd 8548M
Christie Arch leawkr r14 Endicott
Christie Arth tchr r43 Edgemere rd
Christie David M (Anna I) mach h31 Flynt
Christie Esther A Mrs hrdrsr r235 Whitwell
Christie Frank J clk r43 Eddie
Christie Geo G (Vivian B) h55a Adams
Christie J Newman (Janet H) buyer h19 Herbert rd
Christie John A (Elma J) sales h1418 Quincy Shore blvd 9219W
Christie John J student r1418 Quincy Shore blvd
Christie Maurice H (Grace M) auto mech h43 Eddie
Christie Rose (wid Geo) r130 Elm
Christie & Co (Alex and Andrew Christie, John Robertson) granite 52 Scotch Pond pl
Christine Evelyn T student r196 Marlboro
Christine Homer W (Emma C) fore 53 Mass av h196 Marlboro
Christmas Harry C (Lillian) sales h146 Willow
Christo Louis (Anastasia) fruit 255 Beale 9581 h52 Berlin
Christo Nicholas clk 255 Beale r52 Berlin
Christo Pano L (Ada) mgr 255 Beale r52 Berlin
Christofaro Frank (Ilma) gdnr h228 Whitwell
Christoforo Antonio (Rose) lab h158 Sumner
Christoforo Cesare (Mary) copperwkr h150 Sumner
Christopher Arth J (Janet) prntr h26 Oakland av
Christopher John J (Florence M) fore h59 Cranch 9388M
Christopherson Lars P eng h38 Billings
Chubbuck Frank M clk 47 Wash r at Wey
Church Albert B (Winifred A) carp h46 Holmes 1097J
Church Alex M (Margt) fore 15 Hayward h26 Hughes
Church Alice M Mrs h73 Fenno apt 11 3345W
Church Arth A (Gertrude M) eng h7 Gould 3513R
Church Doris student r73 Fenno apt 11
Church Earle O (Helen M) drftsmn r174 Arlington
Church Geo H (Hattie A) carp h174 Arlington 4021
Church Irving V mach r174 Arlington
Church of the Nazarene Ernest E Angell pastor 23 E Elm av
Church Robt B (Bessie) clk h65 Quincy Shore blvd 4371
Church Wellington D (Edith V) collr r23 Myrtle
Church Wesley R (Sarah) sales 119 Holmes h61 Glover av
Church Wm (Ruth C) mach h80 Sixth av
Churchill Alena (wid Earl) h77 E Elm av
Churchill Clarence P (Bernice M) sales r70 Brook 5511W
Churchill Dorothy clk r77 E Elm av
Churchill Geo R student r110 Billings
Churchill Jas H patent solr B h110 Billings 7667R
Churchill Marjorie r77 E Elm av
Churchill Tyler (Helen) capt h195 Upland rd apt 51
Churchill Virginia mgr r77 E Elm av
Chute M Ernest (Cora E) mach h513 Hancock
Ciampa Venanzio jan 651 Hancock h133 Beale
Cianfarani Angelo (Constance) stonectr h197 Liberty
Cianfarini Augustino (Eliz) lab h26 Grafton
Cianfarini Jos (Lillian) stonectr h199 Liberty 5569W
Cianfrocca Emilio tlrg 622 Hancock h at EB
Ciardelli Albert G (Ivy) welder h20 Brook rd
Ciardelli Louise V hrdrsr r83 Bennington
Ciardi Alfd L cement finisher r21 Wibird
Ciardi Alphonse (Mary M) opr h83 Nightingale av
Ciardi Eliz (wid Oreste C) h92 Gilbert
Ciardi Emma E (Mrs Jos E) died May 1 1934
Ciardi Ernest A (Georgia) plater h45 John
Ciardi Jennie cook r92 Gilbert
Ciardi Jos E hosemn Comb 1 r92 Gilbert
Ciardi M Gertrude Mrs h318 Granite
Ciardi Nellie Mrs cook r99 Pleasant
Ciardi Oreste C died May 10 1934
Ciardi Oreste C jr stonectr r92 Gilbert
Ciavardini Corinne L bkpr 242 Wash r20 Greystone
Ciavardini Orlando (Fosca) hlpr h20 Greystone
Cicconi Anna folder r138 Madison av 2640R
Cicconi Firmina (wid Vincenzo) h138 Madison av 2640R
Cicconi Vincenzo died Dec 21 1934
Cicerone Domonic V (Nancy E) plstr h66 Spear
Cieri John (Nicholena) riveter h85 Edwards
Cifelli Chas D ins agt 1372 Hancock R43 h3 Cottage av apt 6
Cincotta Bartholomew (Marjorie) pharm (B) h124 Independence av
Cincotta John (Mary) h3 Willard ter
Cinema Candy Co Mrs Annabell Harlow mgr 1573 Hancock
Cingolani Dani baker 18 Chestnut r22 Franklin
Cingolani Oliviero (Eva) stonectr 59 Brook rd h58 Alton rd 7707M
Cingolani Vincenzo (Angelina) stonectr h22 Franklin
Ciolkosz Dennis S dentist 67 Franklin Pre 1933 r184 do 1371J
Ciolkosz Kath (wid John) h184 Franklin 1371J
Ciolkosz Lena W asst 67 Franklin r184 do
Ciolkosz Stanley eng r184 Franklin
Cipolla Anthony shoerpr 333 Newport av r108 Water
Cipolla Vincenzo (Maria) shoe rpg 333 Newport av 9818 h108 Water 8110M
Cipriano Andrew barber 1518 Hancock r5 Union

Cipriano Jos (Grace) barber 1518 Hancock h72 Phipps
Cirello Anthony N (Jane) lab h394 Wash
Ciriello Angelo (Carmella) lab h109 Robertson
Cirillo Dolors N r27 Baxter
Cirillo Eda (Mrs Vincent) died Mar 26 1934
Cirillo Giuseppe (Mary) pntr h240 Wash
Cirillo I Mary presser 1586 Hancock r27 Baxter
Cirillo Jos hlpr r27 Baxter
Cirillo Libero P (Melba M) mason h403 Willard
Cirillo Louis (Nancy) pntr h27 Baxter
Cirillo Louis (Domenica) carp h21 Town Hill
Cirillo Vincent barber 1518 Hancock h10 Rodman
Cirillo Vincent loftsmn r27 Baxter
Cislaghi Angelo L (Rose) stonectr h46 Filbert
Cislaghi Ernest A (Amelia) carp h336 Quarry 0750R
Cislaghi Victoria instr r46 Filbert
Cities Service Refining Co gas sta 614 Hancock 2124 and 160 Copeland 4328 338 Wash 9500
City Fuel Co Francis H Lincoln supt 783 Wash 0238
City Hospital see Quincy City Hospital
CITY OF QUINCY See Quincy City of
Claffey Edw intern 114 Whitwell r do
Claflin Harlan (Madeline) auto rpr h32 Weymouth
Claflin Wm R (Meltha M) sales h16 Peirce Pre 1223
Claggett Forrest S (Margt A) firemn h18 Herbert rd
Clan MacGregor No 5 Order of Scottish Clans Thos Murdock sec meet 2d and 4th Mon 36 Franklin
Clan MacGregor Bldg Thos L Melrose janitor 28-34 Franklin
Clancy Bernard T (May T) plmbr h18 Narragansett rd 9628W
Clancy Bertha J clk r22 Charles
Clancy Eleanor M clk r22 Charles
Clancy Geo J student r46 Euclid av
Clancy Gertrude M clk 740 Wash r at Brockton
Clancy H Elliot student r8 Montclair av
Clancy Hugh O (Mary E) supt h8 Montclair av
Clancy Irene C clk r22 Charles
Clancy Jos A (Mary J) insp h46 Euclid av 7443M
Clancy Josephine nurse 114 Whitwell r144 do
Clancy Mary G waitress 1 Chestnut r31 Willow av
Clancy Onesime A (Ellen C) h22 Charles 0071W
Clancy Patk J (Margt A) ironwkr h32 Willow av
Clancy Paul T hlpr r12 Narragansett rd
Clancy Peter auto mech r32 Willow av
Clancy Vincent J hlpr r12 Narragansett rd
Clapp Alfd J (Mary C) h249 Highland av 4148
Clapp Alice T clk h111 Clay
Clapp Amanda C Mrs h15 Hancock ct
Clapp Carrie E Mrs r5 Orleans
Clapp Chas L (Jennie C) mgr h980 Furnace Brook pkway
Clapp Charlotte supvr r249 Highland av
Clapp David L shpr 100 Quincy av r15 Hancock ct
Clapp Elmira H (wid David) died Oct 29 1934
Clapp Fred E ins agt 1245 Hancock R33 h at Brockton
Clapp Helen M (wid Walter) drsmkr 25 Beale h93 Elm av 4559M
Clapp Leighton A teller Granite Trust Co 1400 Hancock r at E Milton
Clapp Mary C Mrs clo 249 Highland av h do 4148
Clapp Percy B (Florence M) drftsmn h271 Belmont
Clapp Ralph W (Belle G) mgr 343 Newport av h61 Davis
Clapp Rhoda M Mrs clk 93 Beale r713 Hancock
Clapp Robt (Eliz) ins h92 Elm av 4609W
Clapp Roger (Isabel) shoewkr r27 Edinboro rd
Clapp Roger B (Mildred L) clk h78 Shirley
Clapp Roger O (Eliz W) treas 1095 Hancock h at Newton Center
Clapp Russell I clk r15 Hancock ct
Clare Francis r9 Bowdoin
Clare Henry J auto mech 57 Woodbine r351 Granite
Clare Jas P (Mildred B) mach h44 Hill
Clare John J appr r44 Hill
Clare Margt C (wid Henry) h351 Granite 6246W
Clare Margt E (wid Thos G) r141 Sagamore
Clare Mary E r351 Granite
Clare Patk (Theresa) chauf 30 Liberty h12 Furnace av
Clare Walter J (Cath M) mach h9 Bowdoin 2376W
Clare Wm B clk r351 Granite
Clarey Cath L hkpr r27 Brook rd
Clarey Eunice R r906 Sea
Claridge Florence (wid Fred) r30 Virginia rd
Claridge Herbert C adv mgr h30 Virginia rd 0703
Claridge V Florence r30 Virginia rd
CLARK A WENDELL (Charlotte) Manager Vulcan Tool Mfg Co 41 Liberty h223 Franklin Tel GRA 0912
Clark Agnes G clk r67 Royal
Clark Albert (Harriet C) h65 Adams 3052
Clark Albert (Mary A) clk 47 Wash h126 Willard 2091R
CLARK ALEXANDER (Margaret) Pres Vulcan Tool Mfg Co 41 Liberty h80 Pleasant Tel GRA 0506
Clark Alfd F (Helen J) wool h210 Bellevue rd 5343J
Clark Alice Mrs r105 Edwin
Clark Allen W sales 1596 Hancock r at Wey
Clark Andrew A (Margt W) opr 1535 Hancock h at N Weymouth
Clark Anna B Mrs clk r42 Apthorp
Clark Arth D civ eng h37 Holmes
Clark Beatrice M student r42 Chickatabot rd
Clark Bertha E sec r51 Waterston av
Clark Carl H (Ida A) ins adjuster h28 Waterston av
Clark Carli S chauf r51 Waterston av
Clark Chas E mgr 247 Atlantic h at Randolph
Clark Chas W ins r24 Holmes
Clark Charlotte G r114 S Central av
Clark Chester W sales 1550 Hancock r50 Revere rd
Clark Dana B (Beulah S) director Continuation sch and tchr QHS h281 Fayette 0548W
Clark Doris A maid 114 Whitwell r180 do
Clark Dorothy r37 Holmes
Clark E Louise tchr QHS r1 Johnson av
Clark Edw clk r652 Sea
Clark Edw J (Esther C) clk h137 Harvard
Clark Eldon A (Linnie M) bldr h11 Cheriton rd
Clark Emma M (wid Jos P) h98 Walker
Clark Ernest S (Sylvia E) wool grader h148 Elmwood av 4249W
Clark Florence E lndywkr h10 Cherry apt 10
Clark Francis J (Eleanor M) carrier h14 Mayflower rd 5950W
Clark Fred A r107 E Squantum
Clark Fred L gas sta 14 Granite 7144 h at S Wey
Clark Geo barber h1171 Sea
Clark Geo granite h313 Granite 5831J
Clark Geo E (Mary E) sales h176 Harvard 0698
Clark Geo M broker r98 Walker
Clark Geo S (Bessie B) tchr QHS h32 Samoset av 7834M
Clark Geo W (Ruth P) mtlwkr h88 Hamden cir
Clark Harold L (Gladys B) archt h171 Pine 5738M
Clark Harry L (Jennie R) chauf h500 South
Clark Harry R (Louise) servicemn 1143 Hancock h12 Gothland
Clark Helen D (wid Stewart) h19 Hillside av 7625R
Clark Henry mach r30 Lawrence
Clark Hilda T stationery 11a Beale 1716M r11 Cheriton rd
Clark Ida E (wid Albert M) r21 Maypole rd
Clark Jas A (Kathlyn H) watchmkr h335 Beale 6255M
Clark Jas C (Cath R) sales h114 Harvard 8744R
Clark Janet R (wid Geo) h108 Quincy Shore blvd
Clark John driver 740 Wash r at Br
Clark John A (Mary A) ins 28 Franklin h239 Independence av 1243M
Clark John A (Mary J) v-p (Everett) h42 Chickatabot rd 3651
Clark John D asst rector St Anns R C ch h757 Hancock
Clark John E (Ethel M) orthopedic mech h272 Southern Artery
Clark John T h81 Brook apt 12
Clark Jos T (Martha P) sales h127 Davis 1633
Clark Kathleen I r171 Pine

Clark Leon D clk r51 Waterston av
Clark Leslie M (Barbara L) ins insp h270 N Central av 4435W
Clark Lillian F Mrs nurse r65 French
Clark Lois L r171 Pine
Clark Mabel M Mrs hostess r183 Elm
Clark Margt G clk r313 Granite
Clark Marion B clk r313 Granite
Clark Mary (wid Jas V) died Apr 23 1935
Clark Mary A (wid Victor) r61 Webster
Clark Mary G r7 Oakridge rd
Clark Mary J (wid Arth C) r214 Billings
Clark Matilda Mrs r37 Holmes
Clark Maurice E (Gladys B) coml eng h117 Harriet av 5872
Clark Meredith bkpr 1481 Hancock r at Br
Clark Oberlin S treas 1372 Hancock R45 h at N Weymouth
Clark Patk V (Anne L) mgr 1370 Hancock h228 Whitwell 3224J
Clark Paul A (Kath L) chauf 1213 Sea av h840 do
Clark Paul W buyer r210 Bellevue rd
Clark Ralph E (Mildred B) ins h208 Harvard 7762M
Clark Ralph L (Marie) lab h68 Montclair av
Clark Roberta E student r32 Samoset av
Clark Sarah E (wid Ainsworth) h51 Waterston av
Clark Thos A (Anna M) elect h95 Belmont
Clark Thos R (Agnes M) fore 15 Hayward h62 Hodges av
Clark Vida M shoewkr r22 Connell
Clark Wm B (Josephine L) elect h33 Farrington
Clark Wm H (Alberta W) supt h163 Clay 6282M
Clark Wm M (Mary C) mgr h4 Eustis 6291M
CLARK & SMITH INC (Inc 1924 cap $50,000) Ernest G Smith Pres-Treas Ralph Lundquist Vice-Pres Alexander A McDonald Clerk Building Contractors 1372 Hancock Room 45 Tel GRA 8930 See Contractors & Builders Dept
Clarke Cath A clk r469 Quarry
Clarke Jos J clk r469 Quarry
Clarke Lewis S driver 740 Wash h at Som
Clarke Lottie (wid Wm) r107 Assabet rd
Clarke Mary A (wid John) h469 Quarry
Clarke Minnie E died Feb 18 1934
Clarke Nancy A student ENC r11 W Elm av
Clarke Otis W port warden B h25 Hovey 6324J
Clarke Otis W jr r25 Hovey
Clarke Ruth tchr h17 Greenleaf apt 13
Clarke Wilfred H (Louise W) mach h48 Elliot av
Clarkin Eleanor M sten r211 Whitwell
Clarkin Jas J (Mary E) coppersmith h211 Whitwell 3561M
Clarkin Jas R plmbr r211 Whitwell
Clarkin John V r211 Whitwell
Clarkin Jos A drftsmn r211 Whitwell
Clarkin Margt C clk r211 Whitwell
Clarkin Rose W Mrs r15 Channing
Clarkin Thos F (Annie I) hlpr h100 Scotch Pond pl
Clarkson Emery E USMC r39 Milton rd
Clary Henry A (Mary E) h70 Turner 6027W
Clary Wm R (Marjorie V) sanitary eng h237 S Central av
Clason Anna r106 Palmer
Clason Aug (Corinne) mach h106 Palmer
Classon Harry clk 681 Adams r401 Beale
Classon Mattie (Agnes) carp h401 Beale 4933W
Clauretie Annie M Mrs sales h248 Safford
Clauretie John W sales 2 School r248 Safford
Clauretie Morgan F sales r248 Safford
Clauretie Nellie M sten r248 Safford
Clay Norris M (Hulda A) cash h116 Granger 8425R
Clay Walter A (Helen) clams r29 Foster
Clayman Sarah I clk 1483 Hancock r126 Dimmock
Cleale Ralph M (Mae C) mgr B h37 Edgemere rd
Cleale Ralph M jr (Lillian) lumber h111 Quincy Shore blvd 1733J
Clear Weave Hosiery Stores Inc Mrs Mary Crooker mgr 1500 Hancock 1688
Cleary Albert P rem to Nantasket Beach
Cleary Anna r18 Prout
Cleary Anna tel opr r11 Carruth
Cleary Carroll C (Ruth E) mgr h141 Elmwood av
Cleary Chas W (Gertrude A) archt h108 Phillips
Cleary Frank J (Cath M) carrier h31 Willard
Cleary Gerald A (Mary L) buyer 1431 Hancock R20 h12 Avon way
Cleary Jas sales r11 Carruth
Cleary Leo (Mary E) chauf 30 Liberty h at Bra
Cleary Mary A (wid Jas F) h11 Carruth 6725W
Cleary Mary G clk r11 Carruth
Cleary Nicholas F (Maud J) h33 Mass av
Cleary Patk E (Hannah) mason B h89 Glover av 0064R
Cleary Walter J r89 Glover av
Cleaves Chester F h20 Kemper apt 7 Gra 6687M
Cleaves Ford B sales r81 Granger
Cleaves Frances E r62 Mass av
Cleaves Geo C (Lizzie S) h132 Marlboro 6215W
Cleaves Herbert M sales r81 Granger
Cleaves Louis S (Leona G) real est 119 Beach h do
Cleaves Marjorie B student r81 Granger
Cleaves Saml candler 18 Chestnut r at SB
Cleaves Thos L (Estelle C) chauf 1 Granite h62 Mass av
Cleaves Wm S (Blanche B) drftsmn h81 Granger
Cleaves Wm S (Ruth E) fore h19 Florence 5812J
Clem Arlene P Mrs r47 Hunt
Clemens Arth D (Kath R) clk 1551 Hancock h45 Samoset av 2417M
Clement Chester driver 137 Cross r3 Willet
Clement Grace C Mrs r91 W Squantum
Clement Perley E clk r150 Grand View av
Clements Chester E (Margt F) organist r150 Bromfield
Clements Geo W (Cora E) shpr h78 Lawn av
Clements John M (Abbie L) fore h150 Bromfield 3236
Clements Lucy H (wid Wm H) hkpr 18 Russell pk
Clements Margt F Mrs sec 14 Beale r150 Bromfield
Clendenin Alex r35 Bowdoin
Cleveland Elbert O (Ruth E) sales h85 Grand View av
Cleveland Frank E (Beulah I) archt h177 Summit av
Cleveland Geo J (Cath A) welder h8 Standish rd
Cleveland Wm C (Margt A) sales h144 Fenno
Clever Arth W (Esther) student r23 E Elm av
Clifford Benj B (Eleanor M) clk h36 Hamden cir
Clifford Danl F (Leonora G) elect h42 Ruggles 3337W
Clifford Dennis (Mary E) lab r123 Chubbuck
Clifford Edmund J (Alice E) asst buyer h42 Robertson 0303J
Clifford Eldred J (Edith M) firemn h47 Chester
Clifford Enson R (Barbara) ptrnmkr h545 Hancock
Clifford Ezekiel S (Martilla D) r47 Chester
Clifford Helen F (wid Thos J) h325 Newport av apt 46
Clifford Helen L r100 Wash apt 25
Clifford Jas A sales h31 Tyler 2803R
Clifford Jas F clk r31 Tyler
Clifford Jeremiah (Emma E) pntr h40 Hunt
Clifford John lab r24 Holmes
Clifford Paul W (Olive M) sales h42 Bittern rd
Clifford Robt J h58 Taylor 8454M
Clifford Robt L ins r31 Tyler
Clifford Sterry C (Evelyn) clk h34 Becket
Clifford Valerie M sten r58 Taylor
Clifton Estelle D sec h13 Carle rd
Climbers Garden Club Mrs Margt E Halloran pres 15 Private way off Bicknell
Cline Arth B (Alice R) guard h137 Safford 0536W
Cline Wm R guard r137 Safford
Clinton John F (Aywon Storage Battery Co) 184 Wash h at E Bra
Clisham Geo H elev opr r33 Lunt
Clisham Georgianna F (wid Ray P) h33 Lunt 8627M
Cliveden Bldg 1533-1537 Hancock
Clohossey Jos E (Estelle M) supvr 50 French r at Weymouth
Close Dorothy S clk r60 Glendale rd
Close Florence E student r60 Glendale rd
Close Henry J (Florence S) driver h60 Glendale rd 8604M
Closson Harry J (Mary E) mgr h141 Winthrop av

Closson Merrill B sales h291 Newport av apt 26
Closson Rachel H student r141 Winthrop av
Clothes Mart (Geo D Gordon Jos H Whiteman) 1570 Hancock 4691
Cloud Paul W (Ruth N) photo h224 Bellevue rd 3411W
Clough Alfd A sales r63 Grand View av Pre 5741
Clough Edw hlpr r45 Adams
Clough Evelyne U r39 Greene
Clough Frank J (Maud A) meatctr h63 Grand View av
Clough Leslie D (Isabel Q) sales h21 Clement ter 4225R
Clougher Julia I student ENC r23 E Elm av
Clougher Roberta E student r12 Muirhead
Clough-Leighter Henry musn h86 Beale Pre 6272
Cloutier Celinus R ins agt h1241 Sea
Cluett Wm P (Mary L) lab h92 Walnut 5151R
Clutten Fredk G (Anna M) toolmkr h66 Connell 6961R
Cmelik Richd E (Bertha A) auto mech 50 French h60 Robertson 2065W
Coady Jas J x-ray technician h76 Campbell 5980J
Coakley Bernard J hlpr r177 School
Coakley Chas H (Osite V) broker h94 W Elm av
Coakley Jessie A tel opr r177 School
Coakley Jessie A (wid Bernard J) h177 School 2563
Coakley John F (Alice R) mgr h20 Prospect apt 5
Coakley Richd C hlpr r177 School
Coan Agnes h24 Saville av 8718
Coates Fredk A (Adelaide S) supvr Dept Education State House B h15 Neponset rd 3773M
Coates Wm A student r15 Neponset rd
Coates Wm H (Charlotte) boilermkr h40 Atherton
Cobb Alfd B (Miriam D) dentist 86 Beale 4561M h117 Pine 6995W
Cobb Alice C (wid Frank) h34 Summer 2715J
Cobb Cath T (Mrs Percy H) died May 27 1935
Cobb Chas E shoe rpg 79½ Newbury av r107 Atlantic
Cobb Dorothy L clk Trade sch r21 Hollis av 0459
Cobb Geo P (Lillian F) mgr 1419 Hancock 2166 h do
Cobb John C (Martha S) mach h19 Arnold rd 5429R
Cobb Marion E dom r64 Federal av
Cobb Mary L r86 Revere rd apt 1
Cobb Percy H acct h21 Hollis av 0459
Cobb Ralph E (Eva B) sales h320 Billings rd Pre 0387
Cobb Roy C (Dorothy) stmftr h64 Federal av 4233R
Cobb Russell B clk r34 Summer
Cobb Russell E hdw r320 Billings rd
Cobb Walter F (Greta E) clk h235 Beach 7857R
Cobb Walter H reporter h86 Revere rd apt 1
Cobban Fredk A (Beatrice C) fore r46 Botolph
Cobban Jos A h46 Botolph 2170
Cobban Wm C sales r46 Botolph
Cobbett Minnie h25 Rock Island rd
Cobbs Georgia (wid Richd W) died Feb 2 1935
Cobe Walter h114 Sagamore
Cobe Walter T (Margt M) police reserve h77 Quincy Shore blvd
Cobelli Victor (Josephine) stonectr h101 Common
Coburn Anna S tel opr r282 Granite
Coburn Chas B sten 338 Wash h at Bra
Coburn Chas F (Lena M) caretkr 1280 Sea h1088 do
Coburn Dorothy E student r47 Berlin
Coburn Frank L plant supt 740 Wash h at Br
Coburn Kyle C sales 33 Weston av r39 Rawson rd
Coburn Lillian G Mrs h282 Granite 8769R
Coburn Stuart E (Ruth J) chemist h47 Berlin 0855
Coburn Wm C (Victoria D) rem to Bra
Cocchiolo Michl lab r136 S Walnut
Cochran see Corcoran
Cochran J Frank elec eng h82 Rawson rd 2600
Cochrane Albert H (Estelle N) asst supt of schs 52 Coddington h9 Edgemere rd 6105W
Cochrane Burton F (Blanche N) carp h106 Hobart 1834W
Cochrane Cath tchr r9 Edgemere rd
Cochrane Chas G (Margt L) driver h108 Sumner
Cochrane Jas R (Margt M) welder h8 Silver
Cochrane Jean F bkpr r50 Cushing 5969W
Cochrane John (Alice F R) hlpr h49 School
Cochrane Nelson M clk r9 Edgemere rd
Cochrane Robt W (Ethelyn E) tchr Trade sch h188 Belmont 4393R
Cochrane Virginia student r9 Edgemere rd
Cochrane Virginia T student r188 Belmont
Cochrane Wm F (Bessie T) gear wkr h27 Farrington
Cocio Lena (wid Onofrio) h91 Main
Cockayne Ernest O prntr h274 Fayette
Cockburn Geo T clk r69 Bway
Cockburn Jas H hlpr r69 Bway
Cockburn Wm (Gladys) elect r59 Cleverly ct
Cockeral Coleman fore r49 Miller Stile rd
Cockerill Arth clk r54 Taylor
Cockerill Dorothy M sales r54 Taylor
Cockerill Ella M sten r54 Taylor
Cockerill Wm H (May) carp h54 Taylor 9096M
Cocucioni Loreto lab r16 Main
Coddington Chambers ldgh Frank W Nightingale mgr 18 Wash 2370
Coddington School Francis D Mills mstr 22 Coddington
Code Louise (wid Geo) r275 Fayette
Cody Arth L rem to S Bra
Cody Francis T clk r25 Division
Cody Geo M h57 Albertina
Cody John F (Celia F) clk h25 Division Pre 6233
Cody John J (Agnes L) chauf h25 Safford
Cody John J (Marie L) sales h52 Newton
Cody Lawrence greenkpr r25 Division
Cody Martin M (Nellie V) pkr h14 Eustis
Cody Nicholas T (Margt L) lea B h77 Gridley
Cody Walter E (Helen E) mach h84 Farrington
Coe Wm H jr auto mech 2 School r at S Weymouth
Coey John (Greta) drftsmn h179 Upland rd apt 10
Coffey Cath (wid Michl) h7 Lillian rd 9214J
Coffey Cath M sten r7 Lillian rd
Coffey Jeremiah F (Theresa M) fore 104 Penn h Copeland
Coffey John mach r7 Temple
Coffey Margt E clk r7 Lillian rd 9214J
Coffill Cora M tchr h325 Newport av apt 44
Coffin Albert G jr (Mabel P) rem to Milton
Coffin Eliz B sec Granite Trust Co 1400 Hancock r156 Davis
Coffin Ivy W h75 Fenno apt 11 Gra 8968W
Coffin Lester H (Eliz M) pntr h94 Billings
Coffin Mary (wid Neal) r183 Phipps
Coffin Otis M (Christina) ironwkr h25 Bittern rd
Coffin Richd F undtkr r91 Brook
Coffin Richd S (Hattie E) sales h91 Brook 1437J
Coffman Doris sec r73 Bway
Coffman Frank D (Etta K) lwyr 1479 Hancock R10 Gra 3018 h105 Samoset av 5861
Coffman Jeremiah (Rose) tlrg 126 Chubbuck h73 Bway
Coffman Max asst mgr 1483 Hancock r at Br
Coffman Nathan r73 Bway
Coffman Saml P (Ida M) lwyr 1445 Hancock R202 Gra 5920 r at N Wey
Cogan Jas T (Sarah) h143 Phillips 0113
Cogan Jos L (Mary E) fore h1 Rogers wd 1 Gra 0266
Cogan Jos T (Annie E) mgr h233 Southern Artery
Cogan Matilda E tchr r143 Phillips
Coghlan John J (Joan T) sales h261 Billings rd
Cogill Howard gdnr r105 Hamilton av
Cogill John G r105 Hamilton av
Cogliano Michl r76 Rodman
Cogswell Doane died Aug 11 1934
Cogswell Geo (Helen M) agt 58 Granite Pre 0101 h33 Charlesmount av 0315
Cogswell Helen mgr 54 Billings rd r258 Holbrook rd
Cohan Gertrude ldgh 30 Woodward av 1468W h do
Cohan Wm F sales 67 Hancock r at Milton
Cohen Adelaide (wid Julius) h1411 Quincy Shore blvd 8228J
Cohen Albert presser 300 Wash h at Dor
Cohen Clara A bkpr r45 Longwood rd
Cohen Ephraim h207 Winthrop
Cohen Harry A (Bertha) clo 23 School Pre 5359 h45 Longwood rd 4793M

Cohen Henry H clo r45 Longwood rd
Cohen Hyman I (Fannie) prntr 14 Maple h42 Lancaster 7108M
Cohen Jacob M (Guelda L) florist B h19 Edgewater drive 2638
Cohen Jos mgr 1487 Hancock r at Dor
Cohen Jos D carrier 90 Beale r at JP
Cohen Martin J florist r108 Palmer
Cohen Mary A (wid Michl) h108 Palmer
Cohen Maurice F (Margt E) delicatessen 1222 Hancock 0349 h42 Dimmock apt 14 Gra 5179M
Cohen Morris (May) (Central Radio Stores) 1566 Hancock h250 Furnace Brook pkway 9798R
Cohen Pauline (wid Sol) h45 Longwood rd 0562R
Cohen Ralph J (Lillian I) liquors r1411 Quincy Shore blvd 8228J
Cohen Richd sec 1620 Hancock r at Rox
Cohen Robt (Gertrude) gro 7 Copeland 8038 h54 Dysart 2115M
Cohen Saml (Eliz) butcher h37 Winthrop pk
Cohen Saml pres-treas 729 Quincy Shore blvd h at Newton
Cohen Saml (Central Radio Stores) 1566 Hancock r at Br
Cohen Sumner treas 1609 Hancock r at Bline
Cohn Jerry A (Quincy Fur Shop) 1249 Hancock r at Dor Blu 5992
Coholan Wm T curate St Joseph's R C ch 550 Wash h556 do 1300
Colantonio Pasquale lab r499 Wash
Colarusso Alexsio (Carmella) lab h13 Jackson
Colarusso Dominick hlpr r13 Jackson
Colarusso Geo A (Pauline M) clk h13 Willow av
Colarusso Jas chauf 77 Federal av r at Holbrook
Colarusso Jos (Rose) barber 526 Wash h14 Stevens
Colarusso Leonard (Sue) driver h11 Jackson
Colarusso Pasquale lab r13 Jackson
Colbert Honore L (wid Richd J) died Apr 14 1934
Colbert Lloyd G (Mary M) auto mech h41 Beechwood
Colbourne Geo H (Bessie M) auto mech h19 Brockton av
Colburn David W tile lyr h10 Algonquin rd
Colburn Gear & Mfg Co Geo L Colburn jr pres Geo L Colburn treas machs 98 Holmes
Colburn Geo L (Lettie C) treas 98 Holmes h56 Rawson rd 0766J
Colburn Geo L jr pres 98 Holmes r56 Rawson rd
Colburn Maude sten r93 Kemper
Colburn Wellen H (Margt G) eng h162 Warren av 2570W
Colby Alfd A chauf 58 Granite h at Weymouth
Colby Chas E prntr h221 Holbrook rd
Colby Clara L (wid Irvin A) h43 Cummings av 7787M
Colby Frank H (Harriett M) eng h20 Oakwood rd
Colby Fredk M (Helen) supt h209 Arlington 6298R
Colby Geo L washer 216 Wash r82 Edison pk
Colby Herbert r1 Sea
Colby Ina A pianist r43 Cummings av
Colby Inez K Mrs r51 Beechwood
Colby John F (Marion G) sales h110 E Squantum
Colby Lucy W (wid Irving) r209 Arlington
Colby Myra B tchr Danl Webster sch r33 Waterston av apt 4 Gra 9293J
Colby Philip N student r36 Warwick
Colby Ralph C (Hildur E) telwkr h29 Lafayette 4340
Colby Wesley W clk r221 Holbrook rd
Colby Wm J (Margt L) pub h36 Warwick
Colclough Jennie r59 Bowdoin
Colclough Ruth F tchr QHS h59 Bowdoin
Colcord Geo S (Dorothy B) mgr h77 Billings rd 9617W
Colcord Herbert N (Gladys P) picture framer h153 Wilson av 0242W
Coldewy Anne B clk r74 Butler rd
Coldewy Francis S ironwkr h9 Glenwood way
Coldewy Geo E (Cath M) ship bldr h74 Butler 1293W
Coldwell see Caldewell and Caldwell
Coldwell Pauline Mrs beauty parlor 8 Wash R1 Pre 7888 r at Weymouth
Cole Allan C (Frances A) insp h139 Hamilton av 6459W
Cole Allan W clk r80 Willow av
Cole Cecil D (Mary E) tile B h18 Peirce
Cole Clarence R (Lillian S) eng h14 Abbey rd
Cole Doris S tchr (Milton) h71 Marlboro apt 2 Gra 2545R
Cole Dorothy A tchr CJHS r144 Prospect av 4290
Cole Edith L r80 Willow av
Cole Edw A (Evelyn H) fin agt B h78 Greene
Cole Edw H (Mildred B) tchr h53 Freeman 8253R
Cole Edwin A (Margt R) mason h31 Pelican rd
Cole Ella M Mrs h90 Brook rd exten
Cole Emma L (wid Wm R) h41 Appleton 6305M
Cole Evelyn F bkpr r9 Tyler
Cole Florence M bkpr h16 Hamden cir
Cole Frances clk r142 Centre
Cole Francis sea capt r73 Edinboro rd
Cole Gardener sales r84 Edgemere rd
Cole Geo L jr (Dorothy D) sales h75 S Central av
Cole Geo W film opr r45 Pearl
Cole Grayson G (Mabel W) sales h164 Samoset av
Cole Harrison G (Alice B) sales h52 Whitney rd 6072R
Cole Harry W pres h80 Willow av 3533
COLE HERBERT DENISON (Charlotte M) Optometrist and Optician 7 Depot Tel PRE 0974 h119 Putnam Tel PRE 1561 See Opticians Dept
Cole Herbert F reamer r49 Edison pk
Cole J Foster h16 Oak la
Cole Lillian clk r142 Centre
Cole Mabel G (wid Chas H) h305 Atlantic 0484M
Cole Marjorie designer 52 Whitney rd h do 6072R
Cole Mary M (wid Geo L) h144 Prospect av 4290
Cole Richd A (Margt E) h9 Tyler 0609W
Cole Richd F (Bessie M) pntr r9 Tyler
Cole Richd H h167 Davis
Cole Robt J (Alice G) mgr 67 Federal av h106 Narragansett rd 8938M
Cole Wesley S clk 62a Billings rd r64 Rawson rd
Cole Wm A (Clara L) collr h35 Bloomfield 5457M
Colella Anthony drftsmn r30 Lowe
Colella Ercole (Carmela) shoe rpg 256 E Squantum h30 Lowe
Coleman Adelaide M typist r141 Wilson av
Coleman Albert E (Ethel M) auto rpr h19 Victoria rd 6368W
Coleman Anna E nurse 155 Willard r do
Coleman Annie (wid Edwin J) h511 Hancock 5079M
Coleman Anthony F (Mary G) mgr h29 Hancock ct
Coleman Cath F nurse 1245 Hancock R29 r18 Wash
Coleman Dorothy I teleg 1149 Hancock r at E Bra
Coleman Edw C pntr r29 Hancock ct
Coleman Eug E student ENC r62 Hamilton
Coleman Geo H student r15 Kemper
Coleman Harry E (Barbara A) sales h49 Hudson
Coleman Helen C nurse r127 Merrymount rd
Coleman Jas (Julia) opr 954 Hancock h73 Glover av
Coleman John A student ENC r23 E Elm av
Coleman Margt T Mrs r141 Wilson av
Coleman Mary Mrs h29 Hancock ct
Coleman Mary (wid Patk) h68 School 8499
Coleman Mary W clk r68 School
Coleman Maude L (wid Geo L) h49 Hudson
Coleman Walter S mach h14 Chester 0047W
Coleman Wm B (Cath) draw tndr h88 Glover av
Coleman Wm J (Frances H) sales h237 Quincy Shore blvd
Coleman Wm T USA r42 Appleton
Coleman Wm T J (Helen E) elect h42 Appleton 2302J
Coleran John E (Cath M) dentist B h22 Highfield rd
Coles Laura E r54 Henry
Coles Louis Wm sales h54 Henry 1240W
Coles Marie r754 Hancock
Coletta Giuseppe (Anna) blksmith h68 Dayton
Coletta Peter (Jennie F L) polisher h220 Common
Coletti see Colletti
Coletti Aldo lab r174 West
Coletti Americo sculptor r32 Loring
Coletti Caroline student r67 Trafford
Coletti Danl (Yvette) carver h49 Verchild 6197W
Coletti Derna A r67 Trafford

SOUTH SHORE BUICK CO.
BUICK SALES & SERVICE
HANCOCK & ADAMS STS., QUINCY Tels. GRANITE 4521 - 4522

Coletti Donata (wid Domenico) r49 Verchild
Coletti Eraclio (Dora) clk 35 Franklin h93 Goddard
Coletti Geo (Antoinette) stonectr h190 Federal av
Coletti Jos clk 35 Franklin r93 Goddard 0876W
Coletti Loretto (Donata) shoewkr h67 Trafford
Coletti Loretto (Lucy) stonectr h19 Alton rd
Coletti Natalie shoewkr r67 Trafford
Coletti Nino (Julia) pharm 1537 Hancock h20 Remington ct
Coletti Nunzio (Hazel) auto mech 954 Hancock h45 West
Coletti Paul A (Mary C) archt h217 Franklin 6438
Coletti Peter (Donata) stonectr h32 Loring 2569M
Coletti Saml (Nora) lab h9 Lancaster
Coletti Valentino (Cath) auto mech h33 Doble
Coletti Victor T (Mary M) stonectr 47 Miller h124 Bunker Hill la
Colin Edw M tlr r16 Clifton
Collagan Agnes L r32 Gilmore
Collagan Claire clk r29 Gilmore
Collagan Josephine T tchr r32 Gilmore
Collagan Mary E G tchr h32 Gilmore 0410M
Collagan Ruth L sten r29 Gilmore
Collagan Wm J (Cora M) clk h39 Gilmore 3507J
Colleton Chas F (Ruth) h23 Ebbett av 0634M
Collett Harry A mach r45 Chester
Colletta Michl (Mary) cementwkr h14 Alton rd 1503R
Collette Geo pntr r86 S Walnut
Colletti Achille (Mary) quarrymn h416 Willard
Colletti Antonio (Cath E) eng h206 Common 7863R
Colletti Antonio lab r1 Brae rd
Colletti Arnold mason r387 Water
Colletti Bernardo (Giacinta) lab h61 Taber
Colletti Bruno G shoewkr r416 Willard
Colletti Camilla (wid Carmine) died Mar 25 1935
Colletti Carmen sales 75 Adams r212 Common
Colletti Cella h514 Willard
Colletti Cesidio lab r61 Taber
Colletti Donato lab r61 Taber
Colletti Frank J chauf r1 Brae rd
Colletti Guerino lab r61 Taber
Colletti John (Antonetta) quarrymn 276 Quarry h36 Nelson
Colletti Leo quarrymn r36 Nelson
Colletti Loreto C sign pntr r212 Common
Colletti Michl (Rose) granitectr h212 Common
Colletti Peter screenwkr 242 Wash r1 Brae rd
Colletti Vera F factory wkr r1 Brae rd
Colley Geo G (Louisa I) r115 E Elm av
Collier Camilla F clk 1447 Hancock r at E Bra
Collier Frank N (Cath V) opr h10 Douse rd
Collier Harry G (Jane M) adv h266 Beach 7237
Collier Herbert A (Bertha N) fore h79 Vassall
Collier Myrtle clk 1447 Hancock r at E Bra
Colligan Annie D (Mrs Thos H) died Apr 29 1935
Colligan Chas F clk r39 Gilmore
Colligan David N student r348 Hancock
Colligan Edw J (Isabel G) caretkr 300 Adams h14 Union
Colligan Jas H (Ida A) hosemn Eng 4 h161 Arlington 5268W
Colligan Jas W (Bertha E) tmstr h39 Gilmore
Colligan Peter J (Mary A) lab h348 Hancock 4553J
Colligan Peter J jr student r348 Hancock
Colligan Thos H lab h42 Densmore
Collingbourne Fredk W h246 Bellevue rd 1542M
Collingbourne Ruth r246 Bellevue rd
Collins Alice C (wid Jeremiah F) r66 Colby rd
Collins Arth J (Ruth E) driver 740 Wash h18 High 5332R
Collins Bernard C (Abbie C) oysters h72 Alstead 8132
Collins Bridget (wid Patk) r45 Franklin av
Collins C Warren (Anna R) clk h12 Dimmock apt 16
Collins Cath nurse 114 Whitwell r144 do
Collins Cath (wid Danl) h40 Madison av 3814R
Collins Chas clk 646 Adams r at S Wey
Collins Chas W clk r23 Marion
Collins Chester C r93 Albatross 0286M
Collins Danl J eng r39 Vane
Collins Danl J (Anna J) lab h12 Hill wd 4
Collins Danl J (Hannah T) police 442 Southern Artery h184 Fayette
Collins Danl P (Mary) clk h19 Pembroke
Collins Doris clk 1487 Hancock r43 Kent
Collins E Porter yeomn USN r99 Butler rd
Collins Edw G (Doris) chauf 41 Liberty h43 Kent
Collins Eleanor student r79 Butler rd
Collins Eliz G bkpr r93 Roberts
Collins Ellen (wid Richd) h93 Roberts
Collins Ernest L (Bessie P) head mstr QHS h79 Butler rd 1522M
Collins Frances A nurse 199 Upland rd h do 4623
Collins Frances C sten r245 W Squantum
Collins Francis G clk 18 Chestnut r61 Macy
Collins Francis X (Dorothy M) clk h58 Bayfield rd N
Collins Fred J (Margt A) agt h37 Sea av 2379W
Collins Geo starter 954 Hancock r at E Wey
Collins Geo student r78 Winthrop av
Collins Geo Co Arth Lindgren mgr auto supplies 88 Wash Pre 5760
Collins Geo H (Bertha M) mgr h78 Winthrop av 5963
Collins Geo W (Eliz R) broker h21 Cummings av 3588M
Collins Harold A (Lottie) mach h71 Albatross rd
Collins Harold P plmbr r47 Rodman
Collins Irene L (wid David) r65 Tyler
Collins J Frank (Helen J) sales h90 Faxon rd
Collins Jas A (Mary L) lab h181 Holbrook rd
Collins Jas F coppersmith r84 S Walnut
Collins Jas J (Helen M) reporter h25 Sherman Pre 0440
Collins Jas S hd mstr NQHS h197 Marlboro 1650
Collins John A sales r10 George rd
Collins John E (Ellen I) laddermn Ladder 2 h245 W Squantum
Collins John H bkpr r47 Rodman
Collins John J (Kath H) fore h116 Hall pl
Collins John J (Mary J) lab h245 W Squantum
Collins John J shoectr r22 Vance
Collins John L mgr r199 Upland rd
Collins Jos B hlpr 18 Chestnut r61 Macy
Collins Jos E (Margt A) (Thos Collins & Sons) h57 Independence av 5567M
Collins Jos G hlpr r16 Miller Stile rd
Collins Jos J (Leonora V) pntr 50 French h929 Southern Artery 0421J
Collins Julia F sten r39 Vane
Collins Kath M Mrs sales 1436 Hancock h917 Southern Artery
Collins M Grace Mrs r129 Presidents la
Collins Mabel E sten r245 W Squantum
Collins Margt (wid Jas) h31 Gay
Collins Margt (wid Thos) h47 Rodman 0488M
Collins Margt M clk r44 Madison av
Collins Mary C maid 14 Channing
Collins Mary C (wid John H) died May 22 1935
Collins Mary E cash r44 Madison av
Collins Mary K clk 100 Quincy av r199 Upland rd
Collins Maurice asst jan QHS r232 Centre
Collins Mildred H (Mrs Jas S) died Aug 21 1934
Collins Nellie A (wid Jas) h61 Macy
Collins Parkman A (Violet F) sales h35 Albany 4116W
Collins Patk J (Mary E) lab h73 Germain av
Collins Richd F mtlwkr h66 Colby rd 5533W
Collins Richd H blksmith 64 Vernon r at Braintree

FROST COAL & OIL CO.
Coal, Fuel Oil—"ANY FUEL"—N. E. Coke, Wood
Deliveries Cover Entire City **TALbot 1500 - 1501 - 1502**

Collins Saml T (Florence B) elect h106 Nightingale av
Collins Steph J (Joanna E) clk h10 George rd
Collins Thos (Annie) lab h84 S Walnut
Collins Thos F mgr 78 Sagamore r17 Billings
Collins Thos F (Kath M) sales h919 Southern Artery 1763M
Collins Thos H blksmith 372 Centre r47 Rodman
Collins Thos J mach r39 Vane
Collins Thos & Sons (Jos E Collins) granite 372 Centre
Collins Timothy (Cath M) mason h39 Vane 0640W
Collins Timothy J drftsmn r31 Gay
Collins Wm H (Thelma D) asst mgr h54 Sturtevant rd 1605
Collins Wm H (Ann) clk 1177 Hancock h433 Furnace Brook pkway 9106M
Collins Wm J (Eliz M) mgr 82 Wash 5994 h1135 Sea 0196M
Collins Wm J (Mary J) lab h89 Nightingale av
Collins Wm J seedmn r53 Buckingham rd
Collins Wm S (H Cecelia) letter ctr 372 Centre h at S Weymouth
Collins Wm S (Ciceline) sales h176 Independence av
Collister Norman J (Dorothy H) sales h10 Albany 7632W
Collupy Arth J (Alice M) boilermkr h79 Fifth av
Collura Rocco (Rose) lab h131 Quincy
Colman Royal J (Ellen C) agt 1400 Hancock R33 h53 Hobomack rd 1031M
Colombo Leonora A tchr Wash sch r166 Independence av 7017R
Colonel Abner B Packard Lodge No 95 SUVCW meet 2d and 4th Thurs 8 Adams
Colonel Abner B Packard Lodge No 195 SUVCW Auxiliary 8 Adams
Colonial Beacon Oil Co 77 Wash 3988 681 Adams 2211
Colonial Granite Co (Anzelmo Tempesta, John Sachetti) granite 26 Intervale
Colonial Mansions The apts 21 Kemper
Colonial The apts 57 Spear
Colonial Transportation Co Domenico M Palmer pres Mrs Margt Palmer treas 490 Wash 7420
Colonnesi Nicola (Philomena) lab h156 Sumner
Colpitts Blanche U Mrs h36 Gordon
Colpitts Calvin N (Margt) inventor h81 Brook apt 6
Colpitts Harry C (Maude L) silversmith h95 Billings
Colpitts Marion E clk r95 Billings
Colrick Lawrence J (Ruth D) supvr 1089 Hancock h45 Sewall 1560R
Colson Irving F (Mary G) garagemn h3 Moscow
Colstad see Kolstad
Colton Hazel M Mrs bkpr 11 Depot r at E Bra
Colton Thos J (Margt B) rstr 239 Shellton rd 5789 h676 Sea
Columbia Granite Works Inc Nicola Franceschini pres Giulio Francheschini v-p Albert Sesona treas 366 Centre 5974
Columbus Edw J (Mary E) druggist 268 Copeland 2137 h321 do
Columbus Edw J jr student r321 Copeland
Colville Saml (Alice) mach h1057 Hancock
Combination 1 QFD 26 Quincy av
Comeau Beatrice C (Mrs Lester B) died July 22 1934
Comeau Chas J hlpr r905 Sea
Comeau Eliz Mrs r15 High
Comeau Francis E (Sarah) plmbr r905 Sea
Comeau Frank W (Jessie) hlpr 248 Arlington h28 Newbury
Comeau Geo (Gladys) clam digger h29 Gannett rd
Comeau John A (Mary L) chauf h15 High
Comeau Jos B mach r27 Farrington
Comeau Jos E carp r905 Sea
Comeau Leo M (Laura M) carp h19 Beechwood
Comeau Mary E (wid Benj B) h905 Sea
Comeau Walter L (Mary J) mtlwkr h20 Glynn ter
Comer Carl N died July 5 1934
Comer Eliz E (wid Carl N) h156 Albatross rd 8236W
Comer Thos P (Grace M) teleg h67 Billings
Comerford Howard W h24 Brook rd exten
Comfort Fredk W (Annie E) polisher h66 Phipps
Comfort Stanley E (Dorothy M) toolmkr h22 Bent ter
Comi Ferdinand (Prina) plmbr r56 Rodman
Comins Bob Sporting Corp 471 Southern Artery
Comins Chas S (Alice E) h188 Arlington 7975R
Comins Helen E sten r188 Arlington
Comins Robt E (Alva H) h186 Arlington 5149M
Comis Elba T shoewkr r19 Doble
Comis Eliz shoewkr r35 Nelson
Comis Fred F (Alice V) chauf h10 Dunns Hill rd
Comis Irene dom r20 Madden rd
Comis Louis (Mary) quarrymn h20 Madden rd
Comis Lucy M (wid Alex) h19 Doble
Comis Mildred shoewkr r35 Nelson
Comis Nora maid 114 Whitwell r20 Madden rd
Comis Norma maid 114 Whitwell r35 Nelson
Comis Peter (Lucy) stonectr h35 Nelson 4256R
Comis Sera M shoewkr r19 Doble
Comis Tecla hrdrsr 1458 Hancock R207 r19 Doble
Commoss Lillian sales r20 Bay View av
Commoss Theodora student r20 Bay View av
Commoss Theo L (Lillian) mgr h20 Bay View av
Comoletti Georgianna (wid John) died Feb 26 1935
Comoletti Louis lab h139 Bates av
Comoletti Rose r15 Grove
Comoletti Vincenzo (Philomena) stonectr h42 Buckley
Comolli Alice opr r80 Columbia
Comolli Eliz (wid John) h139 Liberty
Comolli Jos clk r80 Columbia
Comolli Natali (Marie) stonectr h43 Bennington 0661R
Comolli Pasquale (Perina) rem to Brennan Italy
Comolli Theresa (wid John) h80 Columbia 5730M
Comparato Fred F student r24 Union
Comparato Jos (Maria) barber h24 Union
Componeschi Angelo (Berenice) lab 104 Penn h27 do
Componeschi Rose M r27 Penn
Compton G Edwin (Ruth A) elect eng h197 Billings rd 5301W
Conaghan Cormac (Margt M) tmg h6 Nevada rd 0423M
Conant Ellen M (wid Saml M) r91 Revere rd 0398R
Conant Frank H (Sarah P) supvr h25 Wadsworth 4985
Conant Susan W (wid Abbott F) r20 Fenno apt 1
Conboye Alice M shoewkr h39 Kendall
Concannon T Frank (Marjorie M) treas h136 Davis
Concetto Ramonia r1259 Sea
Concheri Antonio (Theresa) quarrymn h175 Crescent
Concheri Elsie B Mrs hrdrsr 1218 Hancock h67 Garfield
Concheri Jennie (Reliable Employment Agency) 63 Pleasant r do
Concheri John lab r28 Larry pl
Concheri Libeo (Elsie B) carp h67 Garfield
Concheri Livina (Mrs Adolph J) died Dec 26 1934
Concheri Pasqualina Mrs h28 Larry pl 3666W
Conchi Chester (Jennie) lab h25 Bigelow 1488
Conchi Jos F (Mary E) fore 50 French h43 E Squantum 1936M
Conchi Mildred E sales r25 Bigelow
Condon see Congdon
Condon Edw R (Anna E) pntr h25 Baxter
Condon Eliz C r90 Walker

Condon J Raymond (Martha L) drftsmn h49 Bayfield rd S 4221M
Condon Jos P lab r25 Baxter
Condon Leonard F clk r90 Walker
Condon Robt E lab r25 Baxter
Condon Sadie A (wid Jas E) h152 Willow
Condon Thos J (Hannah A) fire adjuster h16 Gilmore
Condon Timothy W (Cath E) exp h90 Walker 7280R
Condon Walter G (Mary) adjuster h14 Oval rd 1327W
Condon Wm E (Doris) acct h233 Atlantic
Condon Wm M carrier 47 Wash h at Dor
Condos Chas (Euridike) (Alhambra Candy Co) 1371 and 1513 Hancock h59 Merrymount rd
Condos Jas countermn r15 Upland rd
Condrick Edw E (Anna M) clk h10 West 2573
Condrick Jas F (Sarah R) phys 430 Wash h do 2962
Condry Francis P student r164 Elliot av
Condry Wm H (Mary P) pntr h164 Elliot av
Cone Andrew F student ENC r70 Marlboro
Cone R Louise tchr r35 Spear apt 1
Coneton Helen I bkpr 39 Franklin r at Braintree
Coneys Wm J curate Blessed Sacrament R C ch h1000 Sea Pre 0233
Congdon Clarence E (Florence H) atdt h45 Division 4194W
Congdon Frank E acct r45 Division
Congdon Helen L shoewkr h28 Revere rd
Congdon Margt M sorter r28 Revere rd
Congdon Mary E (wid Robt E) h28 Revere rd
Conkling Danl H mgr h40 Cummings av 5715J
Conkling Loring E sales r40 Cummings av
Conkling Lulu F (Mrs Danl H) died Mar 3 1934
Conlan Helen M hkpr 34 Elmwood av
Conlan Ina C Mrs clk 1423 Hancock h at Bra
Conley Alice M r31 Sagamore av
Conley Alvin D (Kuni) welder r30 Hill
Conley Francis J (Mary E) h47 Appleton
Conley Fred A (Clara F) sales h17 Calumet
Conley John L (Theo B) asst supt h120 Hamilton av
Conley Jos D (Alice G) supvr h36 Sachem
Conley Jos W buyer h126 Hamden cir
Conley Martin F (Ethel L) sales h31 Sagamore av
Conlin Anna F (wid Edw F) h68 Huntly rd
Conlin Farrell lab h28 Revere rd
Conlin Helen M r34 Elmwood av
Conlon Jas lab r11 Baxter
Conlon Jennie h86 Brackett
Conlon John lab r30 High School av
Conlon Philip J shoewkr r51 Appleton
Connaughton Margt M r239 Quincy Shore blvd
Connell Bridget (wid Jeremiah) h59 Crosby 8678W
Connell Danl died July 21 1934
Connell Jas W (Loretta B) laddermn Ladder 3 h22 Garfield
Connell Margt J dry gds 1253 Sea h do Pre 2842
Connell Michl F clk r146 Waterston av
Connell Stanislaus clk r12 Spruce
Connell Wm J pres 2 School h at Bra
Connell Wm J jr (Olive) h73 Fenno apt 1
Connell Wm S (Ellen R) shipftr h44 Lawn av
Connelly Annie (wid John) r51 Barry
Connelly Annie M (wid John) h119 Vassall 3032W
Connelly Chas F hosemn Comb 1 r119 Vassall
Connelly Coleman lab r118 Arnold
Connelly Danl P mgr 6 Copeland h at E Milton
Connelly Francis G (Edith G) auto mech 430 Hancock h81 Hollis av 5121W
Connelly Jas H (Mary C) ins agt h63 Dayton 1429J
Connelly Jeremiah J police 442 Southern Artery h79 Palmer
Connelly Jerome P (Minnie B) police 442 Southern Artery h100 Stedman 5067
Connelly John (Hilda) clam digger h3 Forbush av
Connelly John F (Alice M) ins agt h128 Crescent
Connelly John F sales r43 Edgemere rd
Connelly Jos J clk r100 Stedman
Connelly Margt C tel opr r12 Perkins
Connelly Margt M (wid John E) h22 Upton
Connelly Marion G tel opr h100 Stedman 1443M
Connelly Mary A shoewkr r32 Grove
Connelly Michl J real est h32 Grove Pre 0328
Connelly Theresa A tel opr h12 Perkins 1443M
Connelly Thos F (Margt L) ins agt h67 Pelican rd
Connelly Wm pntr r26 Edison pk
Connelly Wm A (Carolyn L) asst mail supt B h204 Atlantic 9764M
Connelly Wm L (Margt R) acct h133 Willow 3546R
Connelly Wm P (Agnes M) ins agt h69 Barham av 4363R
Conner Emma B clk 1479 Hancock R15 r at Everett
Conner Wm G (Helen J) carpet clnr h31 Revere rd
Conners Jas r115 Billings rd
Connick C Ernest (Harriet F) fore h782 Southern Artery 9656J
Connick Grace H sec r87 Ruggles
Connick M Louise tchr NQHS r87 Ruggles 4884J
Connick Mina T (wid Geo H) h87 Ruggles 4884J
Connolly A Zayma (wid Thos G) hospital librarian h367 Furnace Brook pkway
Connolly Adelaide D instr r109 Billings
Connolly Anna N r109 Billings
Connolly Bertha A lndywkr r16a Sumner
Connolly Chas E rem to Lex
Connolly Jas J (Grace M) fore h38 Pilgrim rd
Connolly John J (Hattie) lab h26 Fifth av
Connolly Jos A (Sarah E) rem to Lex
Connolly Julia E h29 Cottage av
Connolly Loretta M r70 Botolph
Connolly Margt Mrs r48 Bates av
Connolly Mary G bkpr 39 Franklin r12 Beacon
Connolly Mary T tchr QHS r94a Old Colony av
Connolly Michl F (Maria A) police 442 Southern Artery h70 Botolph 9648W
Connolly Michl J wirewkr r38 Pilgrim rd
Connolly Patk J died Feb 12 1934
Connolly Philip T (A Mae) sales mgr h23 Campbell
Connolly Ruth D r109 Billings
Connolly Sarah E rem to Lex
Connolly Theresa Mrs h16a Sumner
Connolly Thos J factorywkr r104 Grove
Connolly Timothy S (Adelaide M) mgr h109 Billings
Connolly Wm P (Mary E) cond h41 Hilltop
Connolly Wm H (Anna) clk h15 Pequot rd 3506R
Connor see O'Connor
Connor Annie E cook SJHS h97 S Walnut 1561R
Connor Annie T hkpr 54 Payne
Connor Caroline L clk r32 Dockray
Connor Cornelius J (Kath A) clk 47 Wash h15 Upland rd 3551M
Connor Eliz C r14 Ellerton rd
Connor Hugh F (Marie E) musn h121 Upland rd
Connor Jas E stmftr r32 Dockray
Connor Jas P died Jan 11 1935
Connor John F pipeftr r14 Ellerton rd
Connor John J (Beatrice L) cond NYNH&H h158 Madison av 3976M
Connor John J (Mary E) tmg B h73 Connell 2019R
Connor Jos E (Marguerite C) tchr h57 Webster 8722W
Connor Jos J student r15 Upland rd
Connor Lester E (Lucinda M) h47 Euclid av
Connor Margt V clk r14 Ellerton rd
Connor Mary E (wid Jas P) h14 Ellerton rd
Connor Mary T h257 Newbury av 3638J
Connor Wm A (Margt M) teleg h32 Dockray 6078M
Connor Wm A jr clk r32 Dockray
Connor Wm R chiropodist 1359 Hancock R1 Gra 0700 r at Dor
Connors see O'Connor
Connors Anne A tchr Quincy sch r129 Russell
Connors Annie T fore 100 Quincy av r201 Federal av
Connors Chas C lab h135 Federal av
Connors Chas E (Lulu M) sales h20 Ellington rd 4493W
Connors Chas S r205 Kendrick av
Connors Danl (Edna M) supt h282 Furnace Brook pkway 3599R
Connors Danl S student r278 Furnace Brook pkway
Connors Danl W (Anna A) supt h22 Bay State rd
Connors Doris E clk r20 Ellington rd
Connors Edna M r492 South
Connors Edwin W clk r20 Ellington rd

Connors Eliz (wid Thos) h71 Marlboro apt 3
Connors Francis L tchr SJHS r52 Vassall 3394M
Connors Franklin J (Veronica) ins B 109 Hillside av 6756R
Connors Jas E (Cath) carp h270 Manet av
Connors Jas E (Dorothy M) clk r115 Billings rd 5393M
Connors Jas M (Anna M) traffic mgr h21 Dee rd
Connors Jeremiah P (Eliz H) police h83A Farrington 6775M
Connors John H (Mary E) lab h205 Kendrick av
Connors John H jr r205 Kendrick av
Connors John J clk 1420 Hancock r128 Sagamore
Connors John T (Marion C) ship wkr h236 Franklin
Connors Louis E mgr 1420 Hancock r128 Sagamore
Connors Margt J h36 Winslow rd
Connors Mary (wid John) dom r135 Federal av
Connors Mary (wid Wm) h115 Billings rd 5393M
Connors Mary A hkpr 201 Federal av
Connors Ned lab r6 Bicknell
Connors Patk J bkbndr r115 Billings rd
Connors Patk J (Mary F) mldr h128 Sagamore 0406M
Connors Peter r1 Sea
Connors Ruth A sten r128 Sagamore
Connors Thos H (Cath M) stereo h26 Bittern rd
Connors Thos L (Eliz T) sales h52 Vassall 3394M
Connors Thos V (Sadie R) patent medicines 744 E Squantum 9839 h22 Randlett 1349
Conover Harry M (Florence M) lino h100 Glover av
Conrad Leda M (wid Herbert) clk 117 School h91 Revere rd
Conrad Mary A sales h300 Sea 9490
Conrad Thos D (Emma M) opr 954 Hancock h36 Eustis
Conran Jos (Nellie) fore h674 Wash 6373M
Conroy Albert sales r127 Elm
Conroy Arth F (Hazel M) sales h28 Summit av 0370W
Conroy Cath sten r316 Franklin
Conroy Henry (Isnora) carrier h22a Sumner
Conroy John J (Margt) chauf r10 Gay
Conroy Maurice lab r28 Raycroft
Conroy Michl (Cath) hlpr h45 Vane
Conroy Michl J (Mary A) mach h316 Franklin 4807J
Conroy P Lawrence clk r483 Hancock
Conroy Patk (Bridget) lab h10 Gay
Conroy Patk H (Nora) sub carrier 47 Wash r101 Common
Conroy Patk J clk 18 Chestnut r at Neponset
Conroy Patk J (Hannah M) lab h483 Hancock
Conroy Steph L clk 369 Billings rd r483 Hancock
Conroy Wm J (Eliz) real est h127 Elm
Consalvi Emilio (Fillomina) sweeper h22 Shaw
Consalvi Guido lab r22 Shaw
Consalvi John (Inez M) lab h62 Brackett
Consolidated Oil Co Chas G Drew mgr ft Mount
Constance Etta Mrs ftr h100 Wash apt 2
Constantine Mildred supt 114 Whitwell r do 9400
Constantineau Richd (Rose M) clk h38 Grossman 2327R
Constantino Anthony hlpr r231 Bellevue rd
Constantino Nunzio (Josephine) lab h231 Bellevue rd 4038
Constantino Rocco lab h74 Union
Contas J S Bros Inc Thos Menechios mgr gros 5 School 9076
Contestable Nicholas (Florence C) water proofer h792 Southern Artery
Conti Bruno r78 Canal
Conti Jos clk 41 Billings rd r at B
Conti Leo (Raffaela) plstr h156 Quincy
Conti Mary S (wid Ernesto) h78 Canal
Continuation School Dana B Clark dir 52 Coddington
Contoys Louis (Denaise) baker h12 Shennen
Contrino Luigi (Rosaria) lab h1 Pearl
Contrino Rosario (Carmelia) mach h20 Pearl
Converse Fredk F B (Rosita) agt h16 Eddie 6864
Conway Bros (Thos B and Chas P) gros 17a Beale Pre 6247
Conway Chas P (Sarah F) (Conway Bros) h754 Hancock 7930
Conway Dorothy waitress r37 Union
Conway Dorothy (wid David) h21 N Central av 4633J
Conway Edna W tchr r124 Merrymount rd
Conway Everett F stmftr r17 Rowley
Conway Geo lab r27 Bunker Hill la
Conway Geo E (Rubina N) mach h118 Harvard
Conway Henry (Louise A) hlpr 138 Wash h99 Intervale
Conway Jas (Eliz A) quarrymn h27 Bunker Hill la
Conway Jessie (wid Jos) r11 Oakwood rd
Conway John h65 French
Conway John Q (Margt M) lab h38 Copeland
Conway John T h124 Merrymount rd 3036R
Conway Jos (Eva D) collr 1535 Hancock h48 Bunker Hill la
Conway Jos P r17 Rowley
Conway Thos B (Conway Bros) r12 Merrymount av
Conway Wm J (Frances) sales 1535 Hancock h52 Main
Cooch Eleanor B sec r24 S Central av
Cooch Nettie E Mrs h24 S Central av
Coogan Thos F (Agnes V) meats h207 Atlantic 1224J
Cook Agnes sec 56 Federal av r58 Holmes apt 20
Cook Aileen L maid 43 Saville av
Cook Albert B (Eliz S) h9 Webster
Cook Anna G beauty shop 134 W Elm 5293 r127 Hampden cir
Cook Aphena M (wid Chas F) dom r57 Hobomack rd
Cook Arth B (Janet H) sales h18 Albion rd 4429W
Cook Arth C plmbr h15 Prospect 1675J
Cook Carlton E (Dorothea) radio h7 Chickatabot rd
Cook Chas A (Ethel M) pntr h281 Whitwell
Cook Chas C (Mary E) broker h64 Marlboro 4331
Cook Chas F (42 Stewart) died Aug 31 1934
Cook Charlotte E student r64 Marlboro
Cook David H (Eilene F) clk h11 Woodbine 7842M
Cook Dorothy W sten r224 Newbury av
Cook Earl C usher 1573 Hancock r at Bra
Cook Edw dept mgr 1095 Sea r47 Parker
Cook Edw P ins 1479 Hancock R11 Pre 2109 r26 Adams
Cook Eliz J h84 Russell
Cook Ethel M tchr Cranch sch r26 Adams 0511
Cook Eva M (wid Chauncey N) h40 Northfield av
Cook Florence sten r12 Willow av
Cook Florence C dramatic director r3 Summer 2494J
Cook Fredk (Gertrude E) fish ctr h150 Waterston av
Cook Freeman r407 Palmer
Cook Geo E (Sadie) h181 Independence av
Cook Geo H (Joanna) adv h3 Summer 2494J
Cook Geo W (Helene H) asst supt h79 Exeter 1517M
Cook Jas H (Marion P) phys 138 Franklin h do 1748
Cook Jesse O (Corenia T) mgr 52 Billings rd h86 do 7651W
Cook John P hlpr r33 Hollis av
Cook Lucile tchr r72 Elm av
Cook Mabel G r281 Whitwell
Cook Margt A (wid Wm T) died Jan 27 1935
Cook Martha E designer r72 Elm av
Cook Martin H chauf r869 Hancock
Cook Mary L (wid Henry M) r38 Russell pk
Cook Mary J (wid Philip D) h869 Hancock 2274J
Cook Nora M (wid Willard R) waitress h47 Parker 0154R
Cook Norma M r281 Whitwell
Cook Peter J (Nora A) clk h33 Hollis av
Cook Philip M real est 869 Hancock r do 2274J
Cook Randolph H r64 Marlboro
Cook Richd A r33 Hollis av
Cook Robt H clk 18 Chestnut r15 Prospect
Cook Robt L (Barbara L) phys 38 Russell pk h do 4423
Cook Robt Y (Ruth) mgr h6 Bromfield
Cook Robey H welder r72 Elm av
Cook Rowan A buyer r4 Green la
Cook Susan R (wid Michl E) h26 Adams 0511
Cook Thos W student r869 Hancock
Cook Walter L r33 Hollis av
Cook Wm G (Grace E) granite h72 Elm av Pre 1423

Cook Wm P (Helen) lather h37 Delano av
Cook Winthrop O r64 Marlboro
Cooke Arth A (Helen M) pntr h25 Riverbank rd
Cooke Daisy H waitress 1 Chestnut r25 Riverbank rd
Cooke Ernest (Charlotte K) eng h197 Atlantic 1608W
Cooke J Richd student r156 Pine
Cooke Sarah J (wid J Willard) home 94 Greenleaf h do 7871
Cooke Willard O (Isabel R) buyer h156 Pine 8331R
Cookingham Marguerite S nurse r195 Upland rd apt 48
Cooley Edwin H (Alice) lwyr B h135 Phillips 2620M
Coolidge Anna (wid Henry) h47 Channing
Coolidge Bldg 1511 Hancock
Coolidge Horace J h115 Elmwood av 1989W
Coolidge Jane F (wid Waldo A) died Sept 12 1934
Coolidge Raymond M (Jane A) tchr NQHS h222 Arlington 3926W
Coolidge Walter B jr sales r82 Willet
Coombs Albert H r195 Rhoda 0989J
Coombs Estelle (wid Fred H) r215 Adams
Coombs Lawrence A carp h99 E Squantum
Coombs Lena Mrs hkpr 677 Wash
Coombs Lois r99 E Squantum
Coombs Mary (wid Fredk) died May 23 1935
Coombs Ralph H (Anna M) mach h8 Putnam
Coombs Ruby I tchr h141 Fenno apt 4
Coombs Wm A (Wahnita) shpr h195 Rhoda 0989J
Cooney Geo F (Eliz F) boilermkr r83 Independence av
Cooney John J (Lena H) frt agt h872 Sea
Cooney Wm A (Helen V) sales h103 E Squantum
Cooney Wm F (Mary G) elect h179 School
Cooper Alfd E cash h52 Faxon rd 2419J
Cooper Alice L r52 Faxon rd
Cooper Cecil B (Edith M) prntr h12 Holmes pl
Cooper Chas (Caroline L) ins h66 Pope
Cooper Christopher D (Lizzie) contr h6 Warwick
Cooper David (Rose) prntr B h202 Billings rd 0405W
Cooper David W (Helen A) sales h42 Mears av
Cooper Dorothy A tchr Francis Parker sch r42 Freeman 9338M
Cooper Edgar P (Nellie A) mstr mariner h42 Freeman 9338M
Cooper Florence A (wid Hugh) h16 Walpole
Cooper Harry G pres-treas 1586 Hancock r at W Medford
Cooper Herbert W sales r97 Putnam
Cooper Hugh died Feb 14 1935
Cooper Jas hlpr r16 Walpole
Cooper Kathleen (wid John E) r90 Quincy
Cooper Marie G student r6 Warwick
Cooper Martin (Alice) autos 219 Wash 4579 and junk 90 Sumner h97 Putnam 3036J
Cooper Robt C hlpr r16 Walpole
Cooper Roland student r97 Putnam
Cooper Saml (Anna) meats 284 Billings rd Pre 1476 h at Dor
Cooper Saml S sales 1509 Hancock r at Malden
Cooper Steph H elect r16 Elm
Cooper Sybil E Mrs maid 103 Greenleaf
Cooper Wm D pntr r47 Revere rd
Cooper Wm E (Grace H) sales h195 Presidents la
Cooperband Paul (Adele E) pres-treas 662 Hancock h28 Blake
Cooperman Eliz bkpr 1483 Hancock r20 Mass av
Cooperman Jacob (Hanna) junk 86 Main h do 1380W
Cooperman Nathan shoewkr r86 Main
Cooperman Rose shoewkr r86 Main
Coose Ernest B (Annie R) shoewkr h33 Nightingale av
Coose Harold W (Rose) crane opr h453 Willard
Coose Margt L sec 1535 Hancock R12 r33 Nightingale av
Coote Robt K (Dorothy K) land appraiser B h33 Waterston av apt 9
Cope Florence R student r43 Dixwell av
Cope Robt H (Florence K) mech eng h43 Dixwell av 8667
Copeland David rem to Montreal Can
Copeland Everett D (Maude L) h108 Presidents la
Copeland Hazel H Mrs h9 Vane
Copeland John R (Mary A) sales h72 Moffat rd 9218
Copeland Norman E r53 Phillips 1227M
Copeland Robt M (Edith P) insp h81 Glover av
Copeland Ruth L student r53 Phillips
Copeland Wm A (Rachel M) electro h53 Phillips
Copland Geo R (Jane L) rem to Belmont
Copland Jas B (Ruth C) supvr 15 Hayward h16 Windsor rd
Copland Mary (wid Jas P) r256 Farrington
Copland Wm G (Hazel M) cabtmkr r30 Woodward av
Copley Filling Station Herman J Aaron mgr oils 45 Hancock 0933
Copp Lyman L (Etta L) sales h68 Walker 2737
Coppock John H sales h215 Winthrop 1571W
Coppola Jas (Bertha J) rem to Lynn
Coppola Palma R rem to Lynn
Coradi Henri P (Florence E) chauf h119 E Squantum
Corayer Marie br librarian 1248 Furnace Brook pkway r151 Monroe rd
Corbett Anna M tel opr r56 Scotch Pond pl
Corbett Clara E (wid Hermon) sales r783 Hancock
Corbett David W (Florence O) servicemn 55 Brackett h48 Endicott
Corbett Geo H asst shpr r56 Scotch Pond pl
Corbett Haywood W (Bertha E) lwyr B h33 Park
Corbett Henry F (Annie F) police sergt 442 Southern Artery h56 Scotch Pond pl 9388W
Corbett Henry F jr student r56 Scotch Pond pl
Corbett John (210 Quincy av) died Feb 27 1934
Corbett John E (Lena M) optom h120 Granger
Corbett Richd H r120 Granger
Corbett Ruth E r120 Granger
Corbin Wm M h65 Chapman
Corbett Thelma lino r80 Turner
Corbett Warren J (I Jean) shpr h20 Dale av 0498M
Corbin Anthony (Agnes) mach h255 Copeland
Corbin Harry D (Mary C) pntr h13 Rawson rd 1797W
Corbin Jas M (Ruth M) mgr 62 Pond h41 Neponset rd 3735
Corbin John T (Agnes V) shtmtlwkr r9 Cross
Corbin Ruth A sten r13 Rawson rd
Corbin Wm M h65 Chapman
Corbin Wm R jr plmbr r56 Madison av 4075W
Corbo Frank A (Zelda A) contr B h174 Samoset av
Corcoran see Cochran and Cochrane
Corcoran Annie G tchr r23 Grove
Corcoran Danl W (Mary B) eng 370 Centre h69 Smith 6896R
Corcoran Eliz (wid Wm) r76 Campbell
Corcoran Francis J (Adeline R) chauf 56 Federal av h110 Cross
Corcoran Geo T (Margt) shipwkr h30 Edinboro rd
Corcoran Geo W (Harriet L) asst fore 15 Hayward h47 Pelican rd
Corcoran Grace E nurse 23 Grove r do
Corcoran Helen J bkpr 1431 Hancock R20 r at Milton
Corcoran Irene F sten 1535 Hancock r10 Grove
Corcoran Nora (wid Jeremiah) h23 Grove 1176
Corcoran Patk R (Eliz R) fishermn h77 White
Corcoran Timothy J (Christina) fore sewer dept h187 Palmer 7712W
Corcoran Virginia cash 18 Chestnut r10 Grove
Corcoran Wm C clk 8 Grove r10 do
Corcoran Wm H (Eliz) blksmith h321 Wash
Corcoran Wm H jr police reserve r321 Wash
Corcoran Wm J (Mary E) gro 8 Grove Pre 0488 h10 do
Corcoran Wm J (Anna M) lab h80 Dayton
Corcoran Wm P (Mary R) cond h16 Clarendon 7703J
Cordeiro Alfd R (Mary C) eng h143 Billings 3748J
Cordella Amelia (wid Vincent) h44 Lurton 7439R
Cordella Jos H (Ruth M) lwyr 1431 Hancock R1 Pre 5180 h195 Milton 9033
Cordone Matteo (Julia) lab h32 Newcomb
Corey Harold E (Eleanor B) clk r40 Taylor
Corey Maud E Mrs h66 Taylor
Coriati Chas lab r19 Kittredge av
Coriati Jos (Affa) var 414 Wash 3068 h19 Kittredge av
Coriati Mabel E librarian 40 Pelican rd r19 Kittredge av
Corke Harold J (Irene M) ins B h37 Davis 8074W

Corkery Gertrude R sten r174 W Elm av
Corkery Helen A sten r8 Greenwood av
Corkery Helen C sec r174 W Elm av
Corkery Jos J student r174 W Elm av
Corkery Margt G (wid Philip H) h8 Greenwood av
Corkery Mary E sec r174 W Elm av
Corkery Wm J (Nora A) sales h174 W Elm av 8949M
Corkery Wm J jr (Hazel K) investigator h152 Kemper 5119
Corliss Maria F (wid Chas) r103 Independence av
Cormack Arth S (Florence A) fore h28 Trescott 0415M
Cormack John J (Kathleen M) opr 954 Hancock h18 Newton av
Cormack N Bertrand undtkg 1085 Hancock h do 4968
Cormack Rose D tel opr r1085 Hancock
Cormier Arcane died Aug 21 1934
Cormier C Margt r32 Lawrence
Cormier Danl (Agnes M) ironwkr h90 Bway 9244R
Cormier David T died May 3 1934
Cormier Frank L (Daisy E) fore 15 Fayette h18 Lafayette
Cormier Fred hlpr 15 Fayette r at Waltham
Cormier John A (Cath) lab h32 Lawrence
Cormier John C chauf r32 Lawrence
Cormier Margt r64 E Howard
Cormier Margt (wid Frank) h131 Beale
Cormier Margt G Mrs r233 South
Cormier Thos (Mary J) fore h71 Cleverly ct
Cormier Wm R (Esther L) welder h32 Lawrence
Cornell Alfd pntr r44 Densmore
Cornell Fredk A sales 76 Woodbine r1419 Hancock R32
Cornell Martha H Mrs sales r232 Fayette
Cornell Phyllis A clk r232 Fayette
Cornell Wm H (Ellen B) insp h41 Carle rd
Corner Arth (Lillian C) pntr h55 Crane rd
Corner Marjorie W sten r55 Crane rd
Corner Wm A clk 528 Sea r55 Crane rd
Cornfoot David T (Ruth A) mgr h95 Oakland av 2205W
Cornfoot Eliz M sten r42 Euclid av
Cornfoot John H (Eliz) carp h42 Euclid av 6240W
Cornish A Freeman (Wilhelmina L) h21 Ryden 4455J
Cornish David F orderly r21 Ryden
Cornish Eliz A r21 Ryden
Cornock Geo W died July 14 1934
Cornwall Frank M (Lillian J) bill poster h47 Vane
Cornwall Fredk W USN r40 Faxon av
Coron Arth L (Etta M) lab h276 Manet av
Coron Beatrice V clk 25 School r276 Manet av
Corregan Geo G (Eva A) photos h19 Jenness 3574M
Correnti Jos barber 694 Hancock h at B
Corrigan Howard F (Inez S) rem to Hartford Conn
Corrigan Jas F (Eliz L) sales h42 Cushing
Corrigan John D dentist 754 Hancock r do 3306
Corriveau Alfd P (Alice C) sales B h72 Monroe rd
Corse Homer W (Ethel D) mgr 1562 Hancock h171 Wilson av 4838R
Corse Madaline M bkpr r136 Prospect av
Corsini T Vincent (Lena L) phys 25 School R3 Gra 7129W h18 Mortimer ter 7129R
Corsino Adelio chauf 77 Federal av r at Plymouth
Corson Anna J tel opr r58 Cedar 6680
Corson Annie J Mrs h58 Cedar 6680
Corson Mary E teleg opr r58 Cedar 6680
Cortese Omero (Josephine F) reamer h98 Sumner
Corthell Lizzie F (wid Wendell G) h30 Grand View av
Corti Benedetto (Bianco) lab h27 Main
Corti Guido mach h22 Trafford
Corti John died June 12 1934
Corvi Ferdinando (Theresa) lab h65 Willard
Corvino Vincent driver 647 Southern Artery r at B
Cosgrove Bros Inc Jos F Cosgrove pres-treas underwear mfrs 265 Willard Pre 7229
Cosgrove Chas D sales 265 Willard h at Belmont
Cosgrove Edw J (Florence A) sales h26 Randlett
Cosgrove Edw J student r26 Randlett
Cosgrove Felix P (Cath B) lab h21 Curtis av
Cosgrove Felix P jr (Mary E) welder h3 Avalon av
Cosgrove Francis J hlpr r21 Curtis av
Cosgrove Francis X (Helen M) mach h25 Harrison
Cosgrove Fredk S mgr 265 Willard r at Brighton
Cosgrove Harold W bgemn r39 Beach
Cosgrove Jas A student r21 Curtis av
Cosgrove John U (Edna R) claim adj h44 Ridgeway
Cosgrove John W sales 265 Willard h at B
Cosgrove Jos F (Anna J) pres-treas 265 Willard h at E Milton
Cosgrove Leonard (Frances) clk 14 Brook h134 Old Colony av
Cosgrove Richd S usher 1573 Hancock r17 Oakwood rd
Cosgrove Robt C (Florence E) lab h17 Oakwood rd
Cosindas Angelo lab r583 South
Cosindas Christos (Vasilika) shoerpg 557 Wash h583 South
Cosindas John shipwkr r583 South
Cositore Jas (Florence M) h89 Cliff 4479R
Coslow Irving (Louise) clergy h35 Mass av
Cosman Howard E (Edna J) boiler insp h60 Hamilton av 4027
Cossaboom Arth W eng r91 Merrymount rd
Cossaboom Augustus D (Effie W) mgr h91 Merrymount rd 1802
Cossaboom Harold V sales h8 Marlboro 0076M
Cossaboom Mary V (wid Danl M) r8 Marlboro
Cossaboom Robt W student r91 Merrymount rd
Cosseboom Chester A (Margt) sales 550 Adams h139 Whitwell
Costa Americo B mach r109 Liberty
Costa Andrew D (Marion B) prntr h162 Federal av
Costa Anthony P (Alice M) stmftr h126 Water
Costa Cath E (wid Andrew) h164 Federal av 1899
Costa Cath I bkpr r164 Federal av
Costa Delina (wid Anthony) r20 Chase
Costa Emma waitress 18 Chestnut r109 Liberty
Costa Ernest J welder r20 Chase
Costa Frank E (Bessie E) mtlwkr h9 Sewall 6339
Costa G Irene bkpr 1486 Hancock r164 Federal av
Costa Geo rep r20 Chase
Costa Hattie E (wid Enos W) h26 Pearl
Costa Henry C lab r24 Bradford
Costa John H (Alice) lab h20 Chase
Costa John J clk r164 Federal av
Costa Jos S jr shipwkr r24 Bradford
Costa Liberato (Rosa) stonectr h109 Liberty
Costa Mary P (wid Jos S) r24 Bradford
Costa Muriel F sten r9 Sewall
Costain Edith A seam h60 Hancock
Costain Eliz h60 Hancock
Costain Esther S mlnr h60 Hancock
Costain Geo H gas ftr h60 Hancock
Costanza Fred P (Clara Z) phys 15 Franklin h do 5158
Costanza Jos (Isabella) ins agt h1061 Hancock
Costello Betty E cash 12 Chestnut r68 Union
Costello Chas F (Ellen A) lab h16 Ellerton rd 6259M
Costello Danl loftsmn r7 Kittredge av
Costello Edw J (Eliz E) guard h10 Hanna
Costello Eileen M r12 Ring av
Costello Helen E clk 480 Wash r12 Ring av
Costello Jas J (Eliz M) shipftr h12 Ring av 1897W
Costello Jas T h11 Wollaston av 5360W
Costello Jennie M (wid Geo C) beauty shop 119 Merrymount rd h do 0735
Costello John H candymkr 33 Billings rd r at Dor
Costello John J mach r12 Ring av
Costello John J (Julia) mgr 160 Independence av r at Neponset
Costello John J (Frances M) shipftr h7 Kittredge av
Costello Kathleen student r50 Warwick
Costello Lawrence A elect r12 Ring av
Costello Louise M clk r11 Wollaston av
Costello Margt E student r10 Hanna
Costello Margt N Mrs r36 Acton
Costello Marion A bkpr r12 Ring av
Costello Mary E tchr Coddington sch h36 Upland rd 1695W
Costello Mildred E student r10 Hanna
Costello Patk (Margt) shipwkr h68 Union
Costello Wm F (Anna M) clk 39 Franklin h76 Payne
Costello Wm P investigator h50 Warwick

Costigan Alice M (wid Thos J) r300 W Squantum
Costley Alfd P (Helen I) sales 549 Wash h49 Smith
Cote Chas J (Alice G) mach h36 Lawn av
Cote Edw J died Dec 14 1934
Cote Emile G driver 740 Wash h at Brockton
Cotter Danl C (Mary M) carp h32 Hilda 1996J
Cotter Edw S (Josephine F) fore h68 Alstead
Cotter Esther G (wid Frank) bkpr 35 Temple h at Bra
Cotter Esther N (Mrs Jas E) died Oct 19 1934
Cotter Harry J (Ethel C) dentist 37 Wash R6 h38 Algonquin rd 9289R
Cotter Jane W (wid Frank) r249 Harvard
Cotter Jas E (24 Rogers) died Oct 27 1934
Cotter Jas L (Mary J) sales h229 Belmont 6910M
Cotter John H (Lillian M) auto mech h95 White
Cotter John P (Gladys G) elect h63 Parkhurst 0450M
Cotter Jos J chauf h34 Bicknell 2607M
Cotter Kath (wid Thos) r300 Atlantic
Cotter Thos A (Marion A) hosemn Eng 2 h300 Atlantic 4636M
Cottle Edgar W pres-treas 610 Southern Artery h at Harvard
Cotton Alice B Mrs hrdrsr 1218 Hancock h62 Willow av
Cotton Howard P (Mary A) elec eng h138 Elmwood av 1958J
Cottone Rocco r131 Quincy
Couch Fred M (Helen I) agt h21 Poplar rd 8928M
Couch Harriet D sten 1359 Hancock R4 r82 Dimmock
Couch Hattie C r21 Poplar rd
Couch S H Co Inc Archie T Morrison pres Donald F Cameron treas tel mfrs 3 Arlington 0074
Couch Saml H v-p 3 Arlington r at E Milton
Couch Sarah T mus tchr 82 Dimmock r do
Couch Wm (E Harriet) v-p h82 Dimmock Pre 0418
Couch Wm H chem r82 Dimmock
Coughlan Basil J mgr 130 Granite r23 Cliff
Coughlan Francis P sales r23 Cliff
Coughlan Herbert H auditor r23 Cliff
Coughlan Jos A teleg h23 Cliff 4999W
Coughlan Jos A jr acct r23 Cliff
Coughlan Wm J (Muriel M) sales h98 Faxon rd
Coughlin Anna L sten 1364 Hancock R24 r36 Bradford
Coughlin Arth boilermkr r108 Chubbuck
Coughlin Cath A (wid Jas) h273 Newport av 3926M
Coughlin Eliz M bkpr 100 Quincy av r36 Bradford
Coughlin Florence h44 W Elm av
Coughlin Francis X clk r36 Bradford
Coughlin Geo lab r108 Chubbuck
Coughlin Gerald J (Margt M) teleg h259 Newbury av
Coughlin Irving (Julia E) joiner r110 Chubbuck
Coughlin Jas h28 Ebbett av
Coughlin Jennie R (wid Hugh J) h11 Gothland 1340W
Coughlin John H (Nora M) gearmkr h73 Plymouth
Coughlin John J (Mary) chauf h27 Franklin
Coughlin John J (Angela C) sales h97 Franklin av
Coughlin John W lwyr B r465 Newport av
Coughlin Leslie P lab r108 Chubbuck
Coughlin Lillian M tchr QPJHS r84 Bigelow
Coughlin Margt Mrs h721 Sea
Coughlin Mary K sten r11 Gothland
Coughlin Peter (Emeline) ironwkr h108 Chubbuck
Coughlin Raymond A (Lillian M) lab h90 Rhoda
Coughlin Ruth U clk 100 Quincy av r11 Gothland
Coughlin Stanley pntr r32 Chestnut
Coughlin Timothy J (Julia A) mach h36 Bradford
Coughlin Wm h21 Peterson rd
Coughlin Wm J r259 Newbury av
Coughlin Wm T chauf r108 Chubbuck
Couillard Chas E r157 Taylor
Couillard Clarence S died Nov 18 1934
Couillard John A (Mary A) clk h157 Taylor 7397R
Couillard Nathaniel A mgr r79 Montclair av
Couillard Wm A (Mildred) asst acct h227 N Central av Pre 5519
Coulimore Lancelot C (Janet W) puncher h110 Graham
Coull Robt driller r107 Baxter av
Coulman Edith K tchr QHS r20 Woodward av 7662R
Coulman Kate (wid Thos W) h20 Woodward av 7662R
Coulman Olive L tchr Francis Parker sch r20 Woodward av 7662R
Coulstring Alex M (Alice) furn finisher h30 Brooks av
Coulstring Robt A (Lillian M) welder h62 Rodman
Coulter Melvin L dep sheriff 37 Wash R12 Gra 8480 r at Holbrook
Countway Clyde L (Eliz F) opr 1535 Hancock h10 Farnum 2423R
Countway Geo E (Anita L) tea h75 Exeter 0828
Countway Lewis E student r10 Farnum
Countway Russell A hlpr r10 Farnum
COUNTY OF NORFOLK See Norfolk County of
Coupal Adelaide J r30 Amesbury
Coupal Chas (Helen W) elect r192 Rhoda
Coupal Josephine L bkpr 130 Granite r178 Highland av
Coupal Leon (Della R) fore h30 Amesbury
Coupal Mary E (Mrs Louis D) died June 15 1934
Court Corpus Christi CDA meet 2d and 4th Fri Lyceum Hall Hough's Neck
Court House 8 Coddington
Courtney Alex F (Irene) plmbr h31 Border
Courtney Alex P (Annie M) plmbr h21 Border 6178
Courtney Francis W plmbr r21 Border
Cousins Alton S (Mildred E) clk h34 Windsor rd
Cousins Frank L (Charlotte E) auditor h15 Abigail av Pre 5926
Coutts Chas (Annie H) clk h34 Pembroke 4878W
Coutts David A (Isabella) mach h14 Jackson
Coutts Lillian rem to Rutland Vt
Cove Chas H student ENC r155 W Elm av
Cove Edith F prof 23 E Elm av r155 W Elm av
Cove Frances A (wid Jas R) h155 W Elm av 4374W
Cove Mary E tchr 23 E Elm av r155 W Elm av
Covelucci Vito (Pepina) mason h143 Sumner
Coveney Gerard chauf 33 Weston av r at Dor
Coveney Wm A (Bertha C) photo engr h149 Billings 8978M
Coveney Wm J jr (Bessie B) sales h97 Sherman
Covey Pearl W sec 1245 Hancock R40 h at Hingham
Covington Alice B h103 Waterston av
Covington Florence sten r103 Waterston av
Cowan Edw (Celeste) fore h57 Trevore
Cowan Ethel G Mrs h39 Flynt
Cowan Peter film opr 12 Chestnut h at Norfolk
Cowden Richd T radio opr r37 Faxon rd
Cowden Susan T Mrs h37 Faxon rd
Cowe Alex J (Mary A) lab h24 Bartlett
Cowe Manson (Anna W) joiner h9 Cross
Cowe Melvin G (Irene) chauf r24 Bartlett
Cowett Jos E sales r13 Trask av
Cowie Geo (Cathleen M) asst jan NQHS h93 Elliot av 3542R
Cowie Isabella M r85 Safford
Cowie Mary (wid Alex) h85 Safford
Cowin John J hlpr r20 Farnum
Cowles Ralph E (Marion R) linemn 1535 Hancock h at Wey
Cowley Wm E (Margt E) insp h64 Rawson rd
Cowling Fenwick R (Ida D) clk h119 Billings rd
Cox Chester A (Keith Service) 66 Beale r34 Brook
Cox Chester P (Clara B) pharm 407 Hancock h34 Brook Pre 5698
Cox Clifford M r34 Brook
Cox Clyde T (Georgie W) drugs 1354 Hancock h27 Avon way
Cox Edna F r34 Brook
Cox Elmer H student ENC r23 E Elm av
Cox Ernest F (Annie C) auditor h82 Sherman
Cox Erskine H (Nellie B) h122 Billings
Cox Fred G (Jane S) sales 137 Cross h98 Tyler 1574J
Cox Geo W (Theresa M) clk h98 Safford
Cox Helen H (wid Jas E) sec r26 Buckingham rd
Cox Henry J r407 Palmer
Cox Jas J (Anna M) fieldmn 1535 Hancock R12 h47 Appleton 7161W
Cox Jas J lwyr B r9 Bowditch
Cox Leo F (Blanche M) clk h103 Turner 0680W
Cox Muriel B r27 Avon way
Cox Muriel L librarian 91 Holbrook rd r98 Safford

Cox Olive Mrs r32 Channing
Cox Raymond S (Margt H) sales 550 Adams h14 Nilsen av
Cox Vincent D (Alice M) clk h45 Neponset rd
Cox Wilbert D (Florence M) sales 550 Adams h7 Rockview rd
Coy Chas W (Florence M) granite shpr 14 Quincy h do 4069W
Coy Chas W jr hlpr r14 Quincy
Coy Dorothy M vocalist r14 Quincy
Coyer Edmund (Eva P) clk h75 Chubbuck
Coyle F Raymond (Edith M) buyer h108 Pontiac rd 6791R
Coyle John D sales 72 Wash r75 Fenno apt 12
Coyle Jos F (Lettie) elec supplies 72 Wash Pre 5167 h75 Fenno apt 12
Coyle Julia F tchr NQHS r47 Merrymount rd 3512
Coyle Julia F (wid Luke) h47 Merrymount rd 3512
Coyle Martin G (Julia G) chauf h45 Dale av 0818W
Coyne Helen T (wid Patk W) h128 Old Colony av
Coyne Jas E (Louise A) sales h4 Pontiac rd 8318J
Coyne Michl (Delia F) police h227 Fayette
Coyne Patk J (Cath L) mach h45 Holbrook rd
Coyne Richd F (Mary A) rem to Ros
Coyne Richd S (Mary J) fore h25 Common
Coyne Thos F (Delia A) lab h29 Vane
Cozzaglio Liberia Mrs h352 Granite
Cozzaglio Wm G died Apr 5 1935
Craddock Jefferson (Florence) coppersmith h176 Farrington 5979J
Craddock Jefferson jr r176 Farrington
Craft Lemuel E (Lillian G) mach h59 Holmes
Crafts Percy A sales r38 Buckingham rd
Crafts Sarah M (wid Clarence P) r34 Buckingham rd
Craggs Edgar J (May) amusements h15 Homestead av
Craggs Edgar J jr stockmn r15 Homestead av
Cragin Cath C Mrs h33 Hollis av
Cragin Edw F r33 Hollis av
Cragin John A (Margt A) r215 Quincy Shore blvd
Craig see Creg
Craig Alex (Jemima) lab h222 Centre 9130J
Craig Alex T (Gertrude M) supvr h93 Nightingale av
Craig Annie L (wid Jas) h127 Franklin
Craig Arth B (Marion B) eng h88 Hillside av
Craig Bennison (Margt B) color mixer h27 Taylor 0532W
Craig Cath Mrs h1126 Sea
Craig Dorothy B clk r315 Copeland
Craig Eleanor L (wid Chas R) h100 Bird 0505W
Craig Eliz H sten r62 Smith
Craig Forbes A (Gertrude A) granite 55 Gilbert 7980 h158 Federal av Pre 0767
Craig Frank D (Alice M) rem to Rox
Craig Frank G (Kath A) stonectr h15 Parsons
Craig Geo jr (Julia A) clk h77 Columbia 1374
Craig Geo H elect r62 Smith
Craig Gertrude H bkpr r158 Federal av
Craig J Lucia instr r45 Elm
Craig John (Lauretta K) carp h31 Taylor 5834M
Craig John R H sten r62 Smith
Craig Lloyd E r31 Taylor
Craig Marie r158 Federal av
Craig Robt B G (Fannie J) blksmith h91 Independence av 3553J
Craig Sarah A (wid Geo) h223 Centre 7365W
Craig Theophilus J (Leila C) granite 178 Water 1607R h at Bra
Craig Thos H (Anna) cond h62 Smith 6896W
Craig W Russell fore r45 Elm
Craig Wm J (Theresa) carp h236 Newbury av
Craig Wm R (Eliz G) lab h315 Copeland
Craig Wm S (Alice W) sales h20 Prospect av apt 4
Craigue Jos S (Inez J) sales h2 Oakland av
Crain D Henry student ENC r23 E Elm av
Cramer Anna C (wid Jas) r57 Hollis av
Cramond Eleanor T (wid Roy W) h19 Pearl
Cramond Jean S clk r109 Intervale
Cramond Margt J (wid David) h109 Intervale 9765W
Cramond Wm G (Howie & Cramond) 1157 Hancock r109 Intervale
Cramshaw Clara G (wid Robt J) sales r18 Merrymount rd
Cranch Parent-Teachers Assn Victor Viner pres 18 Nilsen av
Cranch School Theo R Silva mstr 270 Whitwell
Crandall Courtland S (Edna E) mach h32 Freeman
Crandall Mary E Mrs clk r905 Hancock
Crane Augusta T tel opr r18 Mechanic
Crane Caroline L (wid Henry S) h211 Adams 0830
Crane Charlotte L (wid H Everett) h159 Monroe rd
Crane Donald P (Estelle N) asst clk city council R4 City Hall h56 Upland rd 1543J
Crane Emery L city clk R4 City Hall Pre 1380 h39 Woodward av 4621
CRANE F H & SONS INC Frank W Crane Pres F Warren Crane Treas Masons' Supplies and Wholesale Grocers 30 Liberty Tel PRE 1800 See Masons' Supplies Dept
CRANE F WARREN (Elizabeth B) Treas 30 Liberty h55 Fenno Tel GRA 4145M
CRANE FRANK W (Jennie M) Pres 30 Liberty and 1372 Hancock Room 12 h11 Avon Way Tel GRA 6365
Crane Harold M lab h671 Wash
Crane Helen E social wkr 117 School r211 Adams 0830
Crane John F (Sarah) mach h235 Rhoda
Crane John J rector St Joseph's R C ch h556 Wash 1300
Crane Joshua jr pres-treas 388 E Squantum h234 Beach 6142W
Crane M Caroline sec 15 Temple r211 Adams 0830
Crane Percy clk 2 School r at Dor
Crane Sidney L (Evangeline E) h99 Russell 4257W
CRANE THOMAS PUBLIC LIBRARY Galen W Hill Librarian 40 Washington and 25 Spear Tel PRE 0081 ATLANTIC Branch 137 Sagamore BAXTER Branch 130 Water GENERAL PALMER Branch 40 Pelican rd HOSPITAL SERVICE Branch 114 Whitwell LAKIN SQUARE Branch 507 Beale MANET Branch 1067 Sea MONTCLAIR Branch 91 Holbrook rd MERRYMOUNT Branch Agawam rd near Virginia rd NORFOLK DOWNS Branch 8 Tyler PARKWAY Branch 1248 Furnace Brook pkway TEMPLE Branch 516 Washington SQUANTUM Branch 46 Huckins av WOLLASTON Branch 41 Beale
Crane Thompson B (Ida J) h403 Wash 1636
Cranshaw Clara G Mrs sales r18 Merrymount
Crapo Oscar H (Lucy F) rem to S Westport
Craviotto Mario lab r144 Quincy
Craviotto Mary dipper r144 Quincy
Craviotto Rocco (Madeline) h144 Quincy
Craviotto Silvio plmbr r144 Quincy
Crawford Alice M sec r10 Blackwell
Crawford Annie Mrs h51 Whiton av
Crawford Aubrey S clk r40 Flynt
Crawford Charlotte B (wid Geo W) h159 Manet av
Crawford Clendon A sten r40 Flynt
Crawford F Heber (Mabel R) insp 15 Hayward h40 Flynt 3137M
Crawford Grace E nurse 8 Berlin 2726 r do
Crawford Herbert C sales 83 Federal av h at Bra
Crawford Jas H jr (Mary E) ins h189 Everett apt 25
Crawford L Helen r40 Flynt
Crawford Lawrence P (R Dorothea) phys 75 Elm av h do 3406
Crawford M Cecilia maid 757 Hancock
Crawford Marguerite M bkpr r120 Holbrook rd
Crawford Roy W (Lucy N) estimator h253 Harvard
Crawley see Crowley
Crawley Walter H (Clarice R) sales 1517 Hancock h22 Moffat rd 2976R
Cray Arth S (Helen A) estimator h4 Morgan rd
Cray Wm J clk 1095 Sea r4 Morgan rd
Crayton Lester R (Christy C) sales h370 Hancock
Creamer Mary C sten r527 Newport av 8563R
Creamer Myles laddermn Ladder 1 r5 Linden ct
Creamer Thos J (Ethel K) mach h527 Newport av
Crean Naomi J student ENC r183 Elmwood av
Crean Peter J died Aug 16 1934

GODFREY COAL CO.
COAL — COKE — FUEL AND RANGE OILS
Tel. BLUe Hills 0500 64 ADAMS STREET, MILTON

Creed Jas H (Nina S) shoes 52 Billings rd h57 Atlantic 3318R
Creeden Mabel F sec Granite Trust Co 1400 Hancock r at S Bra
Creedon Dennis J (Maria) h44 Hall pl
Creedon Mary E compt opr h52 Kendall 8735R
Creedon Peter J (Mabel E) dep chief QFD h54 Kendall 2249W
Cregan Jas H mach r86 Willard
Creighton Claude (Florence A) h142 Samoset av
Creighton John J (Agnes M) caterer h69 Presidents av 2418R
Creighton Wilfred A (Margt B) h11 Sea av 4150W
Creighton Wm (N Cath) lab h10 Cherry apt 8
Cremins Anna L tchr r81 Garfield
Cremins Cecilia G sec r81 Garfield
Cremins Eliz R clk r81 Garfield
Cremins Mary (wid Patk J) h81 Garfield Pre 1121
Cremins May E teleg r81 Garfield
Cremone Jos jan 3 Arlington r at Som
Crenty Gertrude C clk h602 Willard
Cresfolli Frances A clk 1653 Hancock r50 Edwards
Cresfolli Frank (Rosie) stonectr h50 Edwards
Cressey Chester R hlpr r27 Calumet
Cressey Myles L (Marjorie G) mgr 369 Billings rd h at Wey
Cressey Thelma M opr r27 Calumet
Cressey Thos C (Susan A) sales h27 Calumet 1359M
Cressler Wm L (Pauline E) adv 56 Federal av h968 Hancock
Cresswell Ernest J (Jennie L) clk 15 Hayward h84 Bayfield rd S
Cresswell Jennie L Mrs nurse h84 Bayfield rd
Cresswell Wm A (Letitia) eng h19 Gladstone 0180
Crete Rene (Lillian B) stmftr h52 Bird
Creutz Gertrude C clk 1431 Hancock R20 r117 Robertson
Crichton Robt (Ula L) sales h40 Hamden cir 4934W
Crichton Wm (Jessie) calker h78 Raycroft
Crimmins Danl J (Anna M) supt h182 Vassal 6930W
Crimmins John F dentist 1400 Hancock R67 Gra 3849 r at Stoughton
Crimmins John F (Fannie) sales h157 Beach 9051J
Crimmins John F jr clk r157 Beach
Crimmins Louise G sten r157 Beach
Crimmins Mildred M bkpr r182 Vassall
Crimp Kate S (wid Jos) h144 Winthrop av 1552
Criponiuk Philip died Jan 22 1935
Criponuk Edw (Theresa) lab h126 Main
Criponuk Steven ironwkr h126 Main
Cripps Ruby A tchr 23 E Elm av r do
Crispo Jos V (Blanche E) mach h41 Farrington
Critchley Bernard L r251 S Central av
Critchley G Elmer clk r251 S Central av
Critchley Mattie L (wid Geo H) h251 S Central av
Crites Jay A student ENC r165 E Elm av
Crittenden Janet (wid Alfd J) died Jan 20 1934
Crittenden Nettie E letter shop 1400 Hancock R83 Pre 0286 182 Taylor h do 2239M
Croce Olga h100 Wash
Crocco Francis A r367 Southern Artery
Crocco Michl (Jennie A) plstr h367 Southern Artery
Crocker Clarice A bkpr r129 Willow
Crocker Geo driver r26 Newbury
Crocker Geo A (Christina) eng h30 Royal 3313W
Crocker Helen nurse 114 Whitwell r144 do
Crocker Horace G (Josephine R) h583 Hancock 6056
Crocker Lawrence F (Frances A) com trav h129 Willow 0727
Crocker Matthias E treas 2 Weston av h at Malden
Crocker Olive J clk r129 Willow
Crocker Percy R h36 Stedman
Crocker Simeon (Bertha) fishermn h25 Beacon
Crockett Chas C (Jessie I) h16 Farnum 1048W
Crockett Ethel C tchr NQHS r160 Granger 7708W
Crockett Harold M (Margt M) h51 W Elm av
Crockett Lilla A (wid Chas E) r24 Carlson
Crockett Lulie M tchr SJHS r34 Spear 4505M
Crockett Mabelle H sten 1381 Hancock r16 Farnum
Crockett Paul H asst service mgr 2 School r at Canton
Crofts Frank S (Elcy M) ptrnmkr h108 W Elm av
Crofts Gilbert L asso physical director 61 Wash r108 W Elm av
Croghan Jos C (Margt M) plmbr h43 Spear
Croke Emma H bkpr 78 Wash r at Braintree
Cronenwett Paul (Ruth H) rem to Philadelphia Pa
Cronholm Axel (Astrid V) pntr h10 Buckley
Cronin Arth J (Harriet M) cook 478 Wash h rear 85 School
Cronin Cath T h30 Harris 4525J
Cronin Ellen (wid Patk) r247 Franklin
Cronin Elsie W Mrs sales 1 Chestnut h200 Franklin
Cronin Everett L (Christine J) clk h33 Bay State rd
Cronin Jas P r84 Stedman
Cronin Jas P washer 740 Wash h at Camb
Cronin John B sales 47 Miller h30 Harris 4525J
Cronin John D mgr (Wey) r18 Grove
Cronin John W (Elsie W) sales h200 Franklin 5175J
Cronin Jos J (Agnes I) clk h89 Campbell
Cronin Margt clk h58 Woodbine apt 3
Cronin Neil H (Emma C) sales h14 Squanto rd 5417R
Cronin Nora G clk r30 Harris
Cronin Paul M clk 1535 Hancock r at Rox
Crooker Chas N (Marjorie) mtlwkr h192 Federal av
Crooker Frank S mtlwkr r41 Deldorf
Crooker Geo A (Helen V) stereo 15 Temple h98 S Walnut
Crooker Jennie E Mrs librarian 11 Saville r at Wey
Crooker Mary Mrs mgr 1500 Hancock r at Wey
Crooker Tilden (Violet M) police 442 Southern Artery h39 Dysart Pre 7144
Crooker Wm E (Stella L) police 442 Southern Artery h41 Deldorf 3456J
Crosby Arth E (Grace M) h91 Cliff 2810
Crosby Arth J sales r315 Highland av
Crosby Clarence H (Gertrude C) ice h58 Holmes apt 4 Gra 0175M
Crosby Ethel M clk 56 Federal av r226 Safford
Crosby G Burton tel wkr r91 Cliff
Crosby Harold D (Eliz A) mgr h58 Summit av 4812
Crosby Harry B (Georgia F) mus pub B h315 Highland av 7029
Crosby Lois W (wid Edw L) h93 Vassall
Crosby Orwell S (Alice G) auditor h51 Hamilton
Crosby Paul E (Rhetta M) insp h19 Nicholl 2640M
Crosby Ralph V (Olive B) carp h79 Connell
Crosby Wm H (Julia E) mach h226 Safford 1315J
Crosby Wm K (Hazel M) sales h75 Campbell 2860M
Crosman Edwin P (Edith T) toolmkr h19 Canton rd
Cross Alice H (wid Arth W) h3 Gladstone
Cross Fred I (Amy S) elec supplies B h17 Taylor 7271R
Cross Henry J (Mary E) installer h200 Harvard
Cross Kath F Mrs socialwkr 1359 Hancock R4 h85 Bellevue rd
Cross Robt H (Kath F) sales h85 Bellevue rd 4418
Cross Stanley (Mary) soloist h108 Franklin av
Crossley Jas H (Rachel) mach h43 Franklin
Crossley Jos W (Betsey E) supvr h121 Willow
Crossman Averill clk r14 Seaway rd
Crossman Frank N (A Louise) contr 14 Seaway rd h do 4449J
Crossman John N S clk r14 Seaway rd
Crossman Ruth E r41 Grand View av
Crosta Angelina bkpr r232 Franklin

Crosta Batistina (wid John F) h55 Penn 3910J
Crosta Chas elect r232 Franklin
Crosta Ellis J countermn 64 Franklin r232 do
Crosta Ethel Mrs clk r99 Pleasant
Crosta John (Marion) countermn 64 Franklin h55½ Penn
Crosta Mary (wid Jas) gro 232 Franklin h do 2950
Crosta Rosetta L clk r232 Franklin
Crosta Theresa bkpr r55 Penn
Crotty Bridget (wid John) r19 Woodward av
Crotty Donald H pntr r88 Union
Crotty Emma B Mrs r82 Granger
Crotty Geo F jr eng h82 Granger 5389W
Crotty Jas F (Eliz A) tchr B h23 Ridgeway drive
Crotty John J (Charlotte M) tankmkr h88 Union
Crouch Anna H (wid Edw H) h71 Marlboro apt 11
Crouch Edna M r71 Marlboro apt 11 Gra 4152R
Croucher Leslie F fore 3 Arlington r425 Hancock
Croumey Fred P (Emily H) fore h111 Russell 5154W
Crout Claude E bicycles 11 Cottage av Pre 1759 r63 Chestnut
Crowdis Alice G sten r16 Randlett
Crowdis Hazel M student r16 Randlett
Crowdis Melville C (Mary A) gatemn h16 Randlett
Crowe John V student r66 Campbell
Crowe Mary nurse r24 Chestnut
Crowe Paisley S (Ann B) dentist 665 Hancock R6 Gra 4281 h at Bra
Crowe Timothy D (Jeannette V) carp h66 Campbell
Crowe Wm rem to Everett
Crowe Wm A (Dorothy G) ptrnmkr h250 Safford
Crowell Chas E (Bernice M) sales h91 W Squantum
Crowell Frank W (E Frances) film opr 1515 Hancock h54 Wayland
Crowell Geo B dairywkr 50 French r425 Hancock
Crowell Jennie S (wid Fred S) rem to JP
Crowell Johnson W (Vera G) supt h37 Cliff rd 9776M
Crowell Jos H (Bessie E) carp h193 Wilson av
Crowell Julia A Mrs r109 Butler rd
Crowell Walter G (Emma F) sales h180 Davis 7917
Crowell Warren B fore 50 French r at Randolph
Crowell Wm H (Kath) h258 Quincy av
Crowl Ursula C (wid Chas E) r106 Holmes
Crowley see Crawley
Crowley A Gertrude sales r1400 Quincy Shore blvd
Crowley Agnes M sales r1400 Quincy Shore blvd
Crowley Anna J Mrs h26 Cheriton rd 8376
Crowley Annie E (wid John A) h3 Ocean 4420J
Crowley Clara R (wid Jos) r34 Jenness
Crowley Cornelius fore h35 Grove 7457R
Crowley David F (Mary E) elect 934 Sea h do 5942
Crowley Dennis (Cath T) caretkr h82 Evans 7418W
Crowley Dennis F (Estella M) contr and garage 650 Adams 0257 h17 Shirley 4055
Crowley Helen F bkpr 100 Federal av r35 Grove
Crowley Henry P (Eliz A) sales h90 Bromfield 3412W
Crowley Jas lab r6 Bicknell
Crowley Jas C countermn 135 Wash r at B
Crowley Jas T died May 5 1935
Crowley Jeremiah G (M Agnes) auditor h14 Sachem
Crowley John J elect h58 Lenox
Crowley Jos sales r8 Gilmore
Crowley Jos A (Margt H) sales 1517 Hancock h162 Granite
Crowley Jos A jr usher 1573 Hancock r162 Granite
Crowley Jos M (Alice) sales h414 Quarry
Crowley Leo J (M Grace) agt 1400 Hancock R33 h30 Hobomack rd 0455M
Crowley Lizzie J (wid Arth) h69 Goddard 2507M
Crowley Marguerite E r17 Shirley
Crowley Mary B clk r17 Shirley
Crowley Mary E (wid Jas T) h57 Murdock av
Crowley Mary G tel opr r26 Cheriton rd
Crowley Mary H sec r35 Grove
Crowley Mary J sten r50 Lunt
Crowley Michl J (Etta M) shipwkr h27 Dee rd
Crowley Paul E sales r26 Cheriton rd
Crowley Reginald H mach r3 Ocean
Crowley Robt golf instr r82 Evans
Crowley Robt E chauf r17 Shirley
Crowley Roberta M sales 1463 Hancock r95 Rockland
Crowley Thos r407 Palmer
Crown Robt A (Helen A) tel wkr h79 N Central av
Crowther Annie A Mrs dry gds 10 Copeland Pre 2328 h2 Arthur av
Crowther Doris G sten r259 Billings
Crowther Lloyd M (Mabel) sales h30 Warwick
Crowther Nina L (wid Percy E) h259 Billings
Crowther Roland E (Madeline M) masseur h157 Palmer 5251W
Crowther Thos (Alice) pipeftr h6 Lawn av
Crozier Eliz G (wid Wm A) h21 River 5809W
Crozier Harry L (Clara M) carp r21 River
Crozier Lloyd C clk r21 River
Crozier Patk J (Mary B) hosemn Eng 2 h56 Kendall
Crozier Wilfred L clk r21 River
Cruickshank Alice H clk r112 Hamilton av
Cruickshank Clarence R (Helen M) tel wkr h14 Eaton rd 8107
Cruickshank Donald T (Helen) chauf h10 Eaton rd
Cruickshank Mary hkpr 112 Hamilton av
Cruickshank Mary S (wid Jas A) h112 Hamilton av
Cruickshank Ruth E sten r112 Hamilton av
Cruickshank Wm T (Emma G) shpr h104 Utica
Cruise Edw J student r147 Glendale rd
Cruise Edw R (Nellie T) police 442 Southern Artery h147 Glendale rd
Crupi Angelo (Vera) lab h138 Newbury av
Crupi Nicola r138 Newbury av
Crutcher Lucille R student ENC r23 E Elm av
Cruthers Raymond I mach 60 Wash ct r47 do
Cryan John S (Alice M) shpr and police reserve h68 Brook rd exten
Cubi Batista stonectr r607 Willard
Cubi Louis lab r607 Willard
Cudworth Lillie M r47 Saville av 0957
Cudworth Maude H bkpr h47 Saville av
Cudworth Wenonah L Mrs clk 57 Wash r47 Saville av
Cugini Ada r159 Liberty
Cugini Donato auto mech r159 Liberty 7287W
Cugini Donato (Gerarda) tlrg 507 Wash 7979W h44 Rodman
Cugini Giuseppe died Jan 29 1935
Cugini Josephine hrdrsr 66a Billings rd r159 Liberty
Cugini Lucia (wid Giuseppe) h159 Liberty
Cull Eliz R r58 West
Cull Sherman H (Eliz) janitor h58 West
Cullen Anna M nurse 114 Whitwell r144 do
Cullen Bernard (Mary E) fore h245 Newbury av 5080R
Cullen Fredk P (Agnes) sales 50 French h25 Appleton 3407W
Cullen Geo P h rear 1253 Sea
Cullen Helena M sten 15 Hayward r85 W Squantum
Cullen John ship carp r596 South
Cullen Jos E driver r85 W Squantum
Cullen Josephine L clk 666 Hancock r85 W Squantum
Cullen Margt J bkpr r12 Marion
Cullen Mary A bkpr r12 Marion
Cullen Michl J bank msngr h12 Marion 0541J
Cullen Steph F (Mary G) police 442 Southern Artery h51 Barry 5792J
Culley Edwin r1 Sea
Cullinan Josephine M bkpr 75 Adams r at B
Cullman Alice M sten r179 Beale
Cullman Alice V sten 61 Hancock r at Dor
Cullman Arnold F clk r179 Beale

Cu'lman Ernest A (Gerda O) pntr h179 Beale 0948W
Culpon Dorothy Mrs clk 1481 Hancock r47 Wilson av
Culpon Jas W (Edith) sales h770 Hancock
Culver Eleanor W (wid Wm R) died Apr 7 1934
Cuming See Cumming and Cummings
Cuming Alfd E (Margt S) elect h286 Highland av
Cuming John F student r286 Highland av
Cuming Kath B sten r286 Highland av
Cuming Mary P sten r286 Highland av
Cuming Thos S (Alice E) shpr h16 Harvard
Cumming Alex G (Annie) lab r84 Palmer
Cumming Alex G jr (Isabel'a) carp h84 Palmer
Cumming Arth W (Mary L) mgr 94 Webster h70 Kendall
Cumming Florence maid 377 Highland av
Cumming Laura shpr 783 Wash r33 Totman
Cumming Wm T (Anne G) h33 Totman 2055J
Cumming's Bernard Kusmin mgr clo 1465 Hancock Pre 1313
Cummings A Estella r21 Ridgeway
Cummings Algie B (Eleanor M) sales h11 Prospect 6506W
Cummings Alice hkpr 1 Kittredge av
Cummings Allan died Jan 20 1935
Cummings Alton H (Arline) jan Quincy sch h1290 Sea
Cummings Amelia T (wid John R) h44 Cummings av
Cummings Charlotte F (wid Edw J) h388 Highland av
Cummings Clara E (wid Chas M) h21 Ridgeway 8994M
Cummings Cora L hkpr 123 Franklin
Cummings Danl L (Eliz B) supt h85 Glover av
Cummings Edw (Margt M) lab h57 Narragansett rd
Cummings Edw J (Dorothy) pntr h30 Summer
Cummings Eleanor maid 90 Winthrop av
Cummings Ellen r57 Narragansett rd
Cummings Florence A dom r30 Brook rd
Cummings Florence D Mrs h47 Edgemere rd 4464R
Cummings Frank W (Elsie) rem to Br
Cummings Geo baker h92 Revere rd
Cummings Geo mgr 519 Sea r at Bra
Cummings Geo W (Rachael E) dairywkr 50 French h153 Willard
Cummings Grace B hrdrsr r146 Connell
Cummings Henry D bkpr r47 Edgemere rd
Cummings Henry N (Bertha M) bkpr 15 Newport av h12 S Central av
Cummings Herbert S mach r21 Ridgeway
Cummings Irene C sten r146 Connell
Cummings Jas (Caroline) blksmith h53 Lawn av
Cummings Jas usher 1573 Hancock r104 Palmer
Cummings Jas P (Ann) atdt 14 Granite h53 Scammell
Cummings John H ctr r135 Eliot av
Cummings Jos A (Nellie C) chauf h146 Connell 2854M
Cummings Jos E (Ethel B) stmftr h186 Rhoda 5758M
Cummings Jos M (Alice F) auditor h55 Henry 6665J
Cummings Leonora E r8 Winslow rd
Cummings Margt E r57 Narragansett rd 6452W
Cummings Mary dom r30 Brook rd
Cummings Mary L mlnr r57 Narragansett rd 6452W
Cummings Maud A r127 Hamden cir
Cummings Murdock (Mary C) lumper h30 Brook rd
Cummings Philip P r215 Holbrook rd
Cummings Robt J (Martha J) eng h232 Beach 0375M
Cummings Roderick J (Florence) lab h18 Brook rd
Cummings Ruth M student r55 Henry
Cummings Thos V sales r57 Narragansett rd
Cummings Vera A clk r63 Elm av
Cummings Wm F (Cordelia J) sales h14 Clive 3498M
Cummins Henry A (Helen B) USA h49 Stewart 5468M
Cunliffe Fredk (Sarah) toolmkr h21 Wollaston av
Cunniff see Canniff
Cunniff Cath B sec r129 Hamilton av
Cunniff Edmund K (Margt I) police 442 Southern Artery h21 Lafayette
Cunniff Helen T nurse 108 Butler rd r do
Cunniff John J (Sarah A) h108 Butler rd 3545
Cunniff Jos A student r117 Rawson rd
Cunniff Marion E bkpr 62 Pond r108 Butler rd
Cunniff Martin W timekpr h117 Rawson rd 8141M
Cunniff Mary J (wid Edw P) h39 Hall pl
Cunniff Thos B (Cath G) brklyr h129 Hamilton av
Cunniff Wm J stmftr r117 Rawson av
Cunningham Dorothy I student r79 Beach
Cunningham E Agnes r312 Farrington
Cunningham Edmund P sec h34 Ellington rd
Cunningham Edw pres 2 Hancock h at Dedham
Cunningham Fredk M (Vivian M) clk h66a Safford
Cunningham Jas H instr r88 Bayfield rd South
Cunningham John E (Ellen L) japanner h107 E Squantum 3442M
Cunningham John P (Frances G) fore h88 Bayfield rd South 7718J
Cunningham John P lab r312 Farrington
Cunningham John V supvr r34 Ellington rd
Cunningham Martin C (Elizabeth lino 290 Wash h at Wey
Cunningham Martin H (Anna R) acct h165 Harriet av
Cunningham N Cath dicta opr r312 Farrington
Cunningham Nellie K clk 1447 Hancock r79 Edwards
Cunningham Thos J (Ellen) lab h312 Farrington
Cunningham Thos J jr elect r312 Farrington
Cunningham Walter A student r34 Ellington rd
Cunningham Wm E (Emily B) h222 Safford
Cuperman see Cooperman
Curit Maggie (wid Elmer) r63 Madison av
Curley Francis X (Dorothy H) sales h38 Ridgeway drive 4370W
Curley Helen C clnr NQHS r26 Fenno
Curley John G (Helen R) golf instr h110 School
Curley John M (Helen I) sales h67 Colby rd 2279W
Curley John P photo eng r110 Hancock
Curley Jos R mach hlpr h26 Fenno
Curley Theresa A r26 Fenno
Curney Jos D (Hattie M) driver r115 Sumner
Curran Annie M sten r40 Crabtree rd
Curran Belle P (wid Geo B) h80 Old Colony av
Curran Geo B died Mar 9 1934
Curran Geo H (Maude E) designer h100 Rockland
Curran John (Mary F) pntr 59 Belmont h do 5994
Curran John B pntr r59 Belmont
Curran John R student r1 Ellington rd
Curran Jos F (Ellen M) mach h65 Kendall
Curran Jos W (Ruth E) supt 15 Hayward h1 Ellington rd 1443
Curran Mary E clk 1479 Hancock R15 r at Camb
Curran Nicholas B (Anastasia P) sales h74 Virginia rd 4684W
Curran Thos E carrier 47 Wash r14 Merrill av
Curran Wm J (Grace L) eng h136 Safford
Currie Chas (Mary H) fore h74 Littlefield 3627J
Currie Wm A (Marion L) corker h9 Whiton av
Currier Addie L (wid Geo W) r19 Bass
Currier Albert J chef r16 W Squantum
Currier Anna M Mrs r261 Safford
Currier Avery P trust dept 1400 Hancock r at Wilmington
Currier Benj lab r41 Newbury
Currier E Lyford (Florence) field sec h19 Bass 3198M
Currier Ethel K rep 1229 Hancock r at Dor
Currier Frank W jr (Doris M) ins h92 Narragansett rd
Currier Fred A clk r101 Bayfield rd South
Currier Herman H driver 740 Wash h at Mattapan
Currier Marjorie E tchr NQHS r40 Willow 2707W
Currier Wilbur L (Thelma E) fore h18 Landsdowne
Currier Wm M h284 Beale 7579M
Curry Anna M clk r268 Water
Curry Arth stonectr 65 Brook rd h at Rox
Curry Arth M (Doris M) police 442 Southern Artery h24 Ashland
Curry Cath E (wid Patk J) h101 Upland rd 4754W
Curry Cath L clk 1400 Hancock R33 r25 N Payne
Curry Edw B (Cath A) gro 1661 Hancock Pre 1021 h27 Summer 0654R
Curry Edw F hlpr r25 N Payne
Curry Edw F shoewkr r494 Willard
Curry Edw F student r27 Summer
Curry Frank B (Elvira R) int decorator h1385 Quincy Shore blvd 8724M
Curry Gladys L (wid Martin) h25 Empire 1427M

Curry John (Ellen) h25 N Payne 5412M
Curry John B (Rita E) adv mgr h176 Wilson av 6007
Curry John J student r27 Summer
Curry John O (M Josephine) mgr 1420 Hancock h46 Braintree av 5392W
Curry Margt M r25 N Payne
Curry Marguerite J Mrs cook 1 Chestnut h1 Private way off Beacon
Curry Mary J clk 1177 Hancock r268 Water
Curry Michl (Cath) gro 490 Willard 3072 h494 do 7317J
Curry Paul A hlpr 7 Douglas r536 Willard
Curry Robt A student r27 Summer
Curry Simon P stonectr h536 Willard
Curry Thos F (Mary) stonectr h268 Water
Curry Thos H lab r536 Willard
Curry Thos J r494 Willard
Curry Thos P (Helen F) plmbr h12 N Payne
Curry Wm B (Jennie A) contr h21 Orchard 1350W
Curtin Annie M (wid Jeremiah) r18 Narragansett rd
Curtin Austin M (Cath) h63 Berlin
Curtin Cath A compt opr r18 Narragansett rd
Curtin David E (Celia) police 442 Southern Artery h39 Dale av 5442M
Curtin Edw J (Cath M) h29 Garfield 5082M
Curtin Frances L bkpr r29 Garfield 5082M
Curtin Fredk W (Florence L) sales h85 Thornton
Curtin Geo D pharm 35 Billings rd r10 Albion rd
Curtin John mgr 49 Billings rd r21 Vane
Curtin John J (Helen Z) sales h44 Pearl
Curtin Jos E (Mary) lab h19 Hollis av
Curtin Kath G clk r21 Vane
Curtin Laurence J councilmn at large City Hall R26 Pre 1380 and ins agt h62 Verchild 3897
Curtin Margt H clk r21 Vane
Curtin Minnie maid 556 Wash
Curtin Patk mgr r50 Harris
Curtin Rosetta A (wid Lawrence) h21 Vane 5986M
Curtin Thos D (Mary A) ins 1431 Hancock R10 9460 h52 Highfield rd 2256R
Curtin Wm clk 338 Wash r at Weymouth
Curtin Wm A (Gertrude R) lieut Eng 3 h18 Crest 2201
Curtis see Curtice and Kurtis
Curtis Alice B r5 High
Curtis Annie A (wid Oliver J) h35 Spear apt 1
Curtis Arth B (Ethel B) real est 1511 Hancock R24 Gra 0332 h192 Furnace Brook pkway
Curtis Edw W (Ethel A) clk h14 Hovey 5975W
Curtis Elinor S tchr Coddington sch r45 Spear 2863M
Curtis Elsie M Mrs h118 Sagamore
Curtis Emma S died Apr 9 1934
Curtis Eug E countermn 419 Hancock r18 Peirce
Curtis Francis M died Aug 12 1934
Curtis Fredk W (Marion J) asst fore 15 Hayward h57 Albion rd
Curtis Geo prntr r54 Quarry
Curtis Geo W (Lida D) mgr 63 Billings rd h14 Blake
Curtis Harry F (Cath E) chauf h14 Harvard
Curtis Henry W (Sarah H) teleg h26 Holyoke 4490M
CURTIS HERBERT E (Edith C) Pres Quincy Trust Co 1486 Hancock Tel PRE 0500 h30 Liberty E Braintree Tel BRA 1320
Curtis Herbert W (Sadie F) clk h279 Franklin 4368W
Curtis Hotel (Mrs Fannie M Taylor) 1246 Hancock Pre 2175
Curtis Jeptha F (Sophia A) lab h54 Quarry 9488W
Curtis Jeremiah J (Mary C) plmbg supplies 25 Newton av h do 9555W
Curtis Jessie Mrs h313 Franklin
Curtis John (Edith) rivetwkr h44 West
Curtis John (Anna C) v-p h265 Franklin 4723M
Curtis John T auto mech r67 Old Colony av
Curtis Lewis clk 1177 Hancock r15 Granville
Curtis Lewis N h15 Granville 1956M
Curtis Lewis N jr (Jessie N) clk r15 Granville
Curtis Nancy r77 Lawn av
Curtis Ralph J hlpr r54 Quarry
Curtis Raymond W (Pearl M) seamn h450 Hancock
Curtis Roger G died Oct 23 1934
Curtis Saml jr (Cath M) radios h172 Squanto rd 1795
Curtis Thos L (Alice W) gro h41 Campbell 2330R
Curtis Walter F (Helen) r18 Peirce
Curtis Wm G (Alice B) phys 10 Grand View av h do Pre 0234
Cushera Louis (Rosarie) lab h152 S Walnut
Cushera Salvatore (Carmella) lab h160 Sumner
Cushing Allen I clk 130 Granite r at Chelsea
Cushing Claudia M student r44 Estabrook rd
Cushing Dean S (Helen J) lea gds B h37 Ellington rd 6518
Cushing Florence R sten r37 Ellington rd
Cushing Frances R (wid Seth K) h15 Florence 8490W
Cushing Fred L h1255 Sea
Cushing Guy P steward 152 Summit av r do
Cushing Harold H r44 Estabrook rd
Cushing Ira M (Ella A) elec eng h20 Rawson rd
Cushing Jas W (Alice) ptrnmkr h36 Hollis av
CUSHING MATTHEW (Jane) Vice-Pres Granite Trust Co 1400 Hancock Tel GRA 1000 h27 Dixwell av Tel GRA 0256
Cushing Newell C (Gladys) drftsmn h88 Standish rd
Cushing Ralph A (Margt E) sales h44 Estabrook rd
Cushing Ralph D r44 Estabrook rd
Cushing Robt F (Natalie M) purch agt h33 Beacon
Cushing Roy chauf 783 Wash r at N Weymouth
Cushing Waldo E h115 Edgewater drive
Cushing Wm W (Sarah J) bridgetndr h2 Cushing 0218M
Cushman Alice M r22 Winthrop av
Cushman Edwin P ins agt h45 E Elm av 7856M
Cushman Geo A (Helen E) tchr h270 Beach 8319
Cushman John W mtlwkr r22 Winthrop av
Cushman Ruth H tchr Francis Parker sch r270 Beach
Cusick Nellie L (wid John J) dry gds 392 Hancock 4337W h1 Edwin Pre 0150
Cussen Edw J (Addie V) h23 Campbell 3422W
Cuthbertson Arch (Jennie) shipwright h10 Burns av
Cutler A Cushing (Eleanor L) v-p 26 Spruce h at Bra
Cutler Abr (Mollie) 2d hd furn 505 Wash 2613 h20 Ring av 9796R
Cutler Abr (Jennie) junk 230 Granite h do 5664M
Cutler Chas litho r14 Moore
Cutler David A (B Mildred) pres-treas 26 Spruce h97 Summit av Pre 1575
Cutler David R student r97 Summit av
Cutler Dolly R r14 Moore
Cutler Edmund H (Agnes S) clk h615 Newport av
Cutler Edmund H jr chauf r615 Newport av 2205J
Cutler Edw auto mech r75 Glendale rd
Cutler Edw A student r14 Moore
Cutler Eliz student r97 Summit av
Cutler Esther student r15 Roberts
Cutler Felix V tchr QHS h at Arl
Cutler Fredk C shpr r14 Moore
Cutler Harry I (Agnes) clk h7 Vine av
Cutler Helen M r97 Summit av
Cutler Henry lwyr r15 Roberts
Cutler Henry (Lillian) treas 170 Wash h240 Southern Artery 2668W
Cutler Irene bkpr r230 Granite
Cutler Irving pdlr r230 Granite
Cutler Isaac (Ida) pres 170 Wash h75 Glendale rd
Cutler Jas F rem to Bra
Cutler John F (Martha B) insp h309 Beale 5682M
Cutler Leo (Selma) autos h126 Dimmock 5694R
Cutler Louis (Bessie) junk 15 Roberts h do 3486J
Cutler Max (Frances R) furn 530 Wash 3429W h28 Vine av 8316J
Cutler Myer (Anne) dress mfr B h14 Moore 8758
Cutler Nathan W r36 Pleasant
Cutler Pearl clk r230 Granite
Cutler Rose (wid Saml) r15 Roberts
Cutler Saml E treas 53 W Squantum h at Newton
Cutler Sonia clk 1487 Hancock r230 Granite
Cutler Sydney student r28 Vine av
Cutlip Florence L died June 26 1934
Cutter Albert H (Carrie E) real est h56 Ellington rd
Cutter Albert M died Apr 13 1934
CUTTER D J & CO Guaranteed Coal 420 Freeport Dorchester Tels TALbot 6310-6311-6312 See Coal Dept

Cutter Richd A (Alice G) lino h5 Orleans 4150J
Cutting Arth A bridge opr r235 Newbury av
Cutting Louise B (wid Geo A) h235 Newbury av
Cutting Zadie L (Ada H) carp h59 Parkhurst
Cyr Jos E (Beatrice H) cook h44 Baxter
Cyr Leo T (Agnes E) crane opr h74 Curtis av
Cyril P Morrissette Post No 294 AL Edw J Gaffey adjt 51 Miller 5209
Dacey Danl J jr (Eleanor G) real est h61 Florence
Dackers David K (Sigrid E) estimator h308 Billings rd Pre 6161
Dackers John G (Nellie F) clk 1551 Hancock h1060 Furnace Brook pkway 1254M
Dackers Peter W (Lillian J) mach h64 W Elm av
Dadmun Frank O (Lucille B) rstr 206 Wash 5906 h133 do 7685
Daggett Alice C nurse r144 Farrington
Daggett Andrew J died July 15 1934
Daggett Chas T (Ruth W) mach r140 Hollis av
Daggett Eileen died Apr 10 1934
Daggett Florence E tchr Atherton Hough sch h at JP
Daggett Frank G r144 Farrington
Daggett Kath (wid Geo R) h144 Farrington 5268R
Daggett Margt (wid Andrew J) h20 Quincy
Daggett Wallace W steelwkr r144 Farrington
D'Agostino Paul (Beatrice) fore 1455 Hancock h280 Farrington 3472
Dahl Chester H (Doris E) atdt 715 Wash h120 Cranch
Dahl Ellen Mrs rem to Weymouth
Dahl J Frank (Mildred B) clk h27 Merrymount av
Dahl Jos O watchmkr 1592 Hancock r at Norwood
Dahl Judith L r23 Young
Dahl Lydia M (wid Wm) h70 Faxon rd 2318J
Dahl Modolf G (Olga) mach h30 Revere rd
Dahl Robt clk 1420 Hancock r30 Revere rd
Dahl Ruth E bkpr r70 Faxon rd
Dahlberg Carl N pntr r32 Chestnut
Dahlberg Herman E (Marion L) drftsmn h189 Everett apt 22 Gra 3898W
Dahlberg Hilma K Mrs hkpr 104 Penn
Dahlberg Lars died Jan 19 1935
Dahlberg Lena A (wid Nils) h266 Granite 5939J
Dahlbom Chas J (Ida) rem to Wey
Dahlby Algot J P (Augusta A) (Dahlby & Hendrikson) h146 Kendrick av 4169M
Dahlby Ethel K sten r146 Kendrick av
Dahlby Mildred clk 25 School r146 Kendrick av
Dahlby & Hendrickson (Algot J P Dahlby and Carl Hendrickson) granite rear 104 Liberty 5049R
Dahlerup Kenno B (Marion E) archt h54 Norton rd
Dahlgren Amalia S Mrs h8 Cottage
Dahlquist Alfd carp h41 Ocean (S)
Dahlquist Geo W clk r41 Ocean (S)
Dahlquist Oscar A (Elva) insp h209 Harvard 7762R
Dahlstrom Anton E (Matilda) tlr h92 Faxon rd
Daigle Chas J (Rose) lndywkr h54 Holmes
Daigle Raymond B h56 Maypole rd
Dailey Ellen C r98 Montclair av
Dailey Horace E (Mary A) sign pntr h209 Wilson av
Dailey Horace E jr appr r209 Wilson av
Dailey J Fredk (Sarah J) gatemn h9 Flynt
Dailey John J (Rose J C) eng h33 Rogers
Daitch Louis E (Anna) var 173 Beale 6295 h89 Norfolk
Dakers Wm (Robina) baker h62 Royal 2677J
Dakers Wm C hlpr r62 Royal
Dakin Blanche B hkpr 33 Dimmock
Dakin Thora M Mrs died Apr 18 1935
Dalabon Henry P (Sarah) shipftr h43 Franklin
Dalabon Louis M lab r227 Quincy av
Dalabon Louis P (Mary) blksmith h227 Quincy av
Dalabon Margt r227 Quincy av
Dale Albert E r16 Station
Dale Grace M (wid Earle G) h17 Algonquin rd 1278
Dale Henry E (Geneva L) agt h515 Furnace Brook pkway 4893W
Dale Irene sten r17 Algonquin rd
Dale Louise M Mrs h16 Station
Dale Mary O (wid Henry) r17 Algonquin rd
Dale Robt F sawyer r17 Algonquin rd
D'Alessandro Carmine eng r221 Federal av
D'Alessandro Constanza (Nicolina) janitor h221 Federal av 4815W
D'Alessandro Dante (Mary M) driller h15 Roberts
D'Alessandro Filomena (wid Dominick) h28 Arthur
D'Alessandro Filomena M hrdrsr 647 Hancock r221 Federal av
D'Alessandro Genaro r189 Common
D'Alessandro Guido mach r26 Penn
D'Alessandro Ida shoewkr r26 Penn
D'Alessandro Jos (Louise) shoewkr h26 Penn
D'Alessandro Luigi (Jennie) lab h89 Taber
D'Alessandro Mary drsmkr r221 Federal av
D'Alessandro Rose F nurse 114 Whitwell r144 do
D'Alessandro Vincent r189 Common
Daley see Dailey and Daly
Daley Agnes H r17 Kidder
Daley Albert J (Mary M) sales h127 Merrymount rd
Daley Ambrose E (Esther L) chf's chauf QFD 26 Quincy av h49 Ellerton rd
Daley Chas E (Genevieve) clk h100 Cliff
Daley Ellen T maid 114 Whitwell r233 do
Daley Eug G died Feb 25 1935
Daley Frances C sten r4 Pontiac rd
Daley Francis J galvanizer h17 Kidder
Daley Francis M (Grace M) sales h24 Putnam
Daley Frank D (Anna M) clk h26 Putnam 2691W
Daley Geo A jr (Irene S) sales mgr 2 School h14 Beach Pre 2298
Daley Hanora A (wid Timothy) h53 Smith
Daley Helen L h15 Bayfield rd
Daley Henry O (Edith M) h12 Curtis
Daley Irene S Mrs dietician 93 Beale h14 Beach
Daley Jas E hlpr r17 Kidder
Daley Jas P (Edith) driver h7 Billings
Daley John clk 18 Chestnut r at Dor
Daley John F (Anna V) eng h51 Pelican rd 7121J
Daley John F sales h42 Flynt 3825W
Daley John J (Ann M) chauf h30 Quincy
Daley Josephine h89 Water
Daley Mary A Mrs r4 Pontiac rd
Daley Michl J r166 Billings rd
Daley Timothy A shipftr r17 Kidder
Dall John A receiver 1143 Hancock h at Canton
DalleLucca Wm (Bertha) atdt 70 Quincy av h436 South
Dalpe Matilda (wid Philias) r9 Hughes
Dalrymple Dorothy F clk 1535 Hancock r27 Royal
Dalrymple Jessie F bkpr r35 Royal
Dalrymple Lester W (Agnes M) auto pntr h39 Vershire
Dalrymple Murray carp 27 Royal h do 0672W
Dalrymple Robt G pkr r35 Royal
Dalrymple Robt J auto mech r35 Royal
Dalton Alice G sten r38 Newton av
Dalton Annie F (wid Thos M) h38 Newton av
Dalton Edw J lndywkr r112 Gridley
Dalton Geo D (Mary E) phys 754 Hancock 7930 h48 Passonagesset knoll 4133
Dalton Harry E (Jessie R) h407 Newport av
Dalton Harry R radio wkr r407 Newport av
Dalton Jas (Mary E) janitor h12 Farnum
Dalton Kathleen M typist r38 Newton av
Dalton Margt (wid Cornelius) died Feb 13 1934
Dalton Patk P (Margt M) eng h112 Gridley
Dalton Richd J (Lillian M) mach h422 Hancock
Dalton Richd T (Anna M) expmn h9 Ratchford cir
Dalton Thos B mgr 571 Hancock r407 Newport av
Daly Francis M clk r48 Grove
Daly Hannah (wid Danl J) h23 Dysart 0870R
Daly Harold A (Eliz J) sales h36 Edinboro
Daly Helen A sten r241 Newbury av
Daly Jas J (Gertrude) chauf Floodlight Wagon 1 h2 Bradford
Daly John F A (Angela R) rem to Ros
Daly John J (Mary E) clk 152 Water h46 Moffat rd 2711J
Daly Marion E tchr Mass Fields sch r46 Moffat rd 2711J
Daly Mary V student r33 Merrymount av
Daly Maurice J auto mech 200 Hancock r48 Grove

Daly Michl W (Nellie) collr 1535 Hancock h50 Russell pk 4087M
Daly Sarah (wid Wm) h5 Shaw
Daly Thos h241 Newbury av
Daly Thos A (Mayme E) pass agt B h33 Merrymount av 8985M
Daly Thos J clk r241 Newbury av
Daly Timothy (Nora) lab h48 Grove 1304J
Daly Timothy P (Stella M) sales 67 Federal av h51 Barry 1429W
Daly Wm died Feb 16 1935
Daly Wm P clk 39 Franklin r48 Grove
Dalziel Danl K piano tuner h20 Dee rd 0986W
Dalziel Edwin D r20 Dee rd
Damant Wm E A (Eliz A) timekpr h65 Davis 5414J
D'Amato Richd (Julia) gro 70 Sumner 5592 h67 do
Dame Ford S clk r42 Bromfield
Dame Frank A (Gertrude L) sales h78 Botolph 0799W
Dame Geo H r96 Alstead
Dame Herbert S (Gertrude E) exp agt h42 Bromfield
Dame Marjorie M tchr Mass Fields sch r78 Botolph 0799W
D'Amelio Carmine (Mary) chauf h24 Field
D'Amico Clara dom r43 Cross
D'Amico Mary r43 Cross
D'Amico Vincenzo (Annie) barber h43 Cross
Damon Dorothy M r77 N Central av
Damon Dorothy P sten r48 Baxter
Damon Edw A chef r34 Chestnut
Damon Eunice H (wid Ellis) h17 Winthrop av 5510J
Damon Francis K (Annie H) tinsmith 1428 Hancock h138 Elm 6290R
Damon Frank C (Alice M) pntr h11 Orchard 5476J
Damon Geo B (18 Muirhead) died Nov 27 1934
Damon Geo B caretkr 389 Newport av
Damon Gorham L fore h193 Billings 4507M
Damon Harold A sales r222 Newbury av
Damon Harold J h857 Quincy Shore blvd
Damon Harry L (Lucille H) gas sta 224 W Squantum 4242 r193 Billings
Damon Harry R (Mary G) clk h100 Old Colony av
Damon Helen M r138 Elm
Damon Isabelle E supt 215 Adams h do 2540
Damon Mary D (wid Geo B) h18 Muirhead
Damon Pearl L (wid Ralph R) h48 Baxter 8417R
Damon Shirley L (Laura M) mgr h77 N Central av
Damore Josephine M (wid Philip J) h46 Gay
Damore Wm driver 130 Granite r46 Gay
Damrell Chas S (Lillian M) h10 W Elm av
Damrell Marion A r10 W Elm av
Dan Chas (Mary) h131 Chubbuck
Dan Effie var 577a Wash r131 Chubbuck
Dan Mabel A hrdrsr 25 Granite r131 Chubbuck
Dan Rose N clk 1586 Hancock r131 Chubbuck
Dana Abbie G (wid Geo H) h8 Welgate cir 0981
Dana Fredk I clk h25 French 3228W
Danahy Chas polisher r612 South
Danahy Florence E r612 South
Danahy Frances M r612 South
Danahy Nora r6 Mechanic
Danahy Ralph D hlpr r612 South
Danahy Wm B (Edith M) pntr h612 South 6117W
Danahy Wm B jr (Carrie E) asst supt h610 South
Dance Jos H (Mary I) h987 Sea
Danckert Genevieve clk r282 Atlantic 2352R
Danckert John J (Delia A) auto mech h282 Atlantic
Danckert Myrtle D sten r282 Atlantic
D'Andrea Annina (wid Michl) h161 Liberty
D'Andrea Cosmo elect r161 Liberty
D'Andrea Jas lab h155 West
D'Andrea Wm driver 49 Brook rd r161 Liberty
D'Andrei Julia (wid Vincenzo) h121 Edwards
Danehy see Dennehy
Danehy Chas J pntr r85 Hollis av
Danehy Danl P (Kath F) acct h53 Burns av 6832M
Danehy Jeremiah J tmstr h85 Hollis av 0219M
Danehy John S (Cath W) guard 80 Beale h94 Glover av 2295J
Danforth Everett D (Dorothea R) ins h158 Vassall
Danforth Wallace H (Ruth C) elect h47 Mayflower rd 6157W
D'Angelo A Geo bkpr r72 Standish av
D'Angelo Anthony (Sadie) lab h4 Sampo pl
D'Angelo Anthony J agt 1400 Hancock R33 h at Dor
D'Angelo Clementina N clk r72 Standish av
D'Angelo Eleanor (wid Biagio) h109 Brackett
D'Angelo Frank M (Cath) real est h72 Standish av
D'Angelo Grace bkpr r72 Standish av 7114
D'Angelo Guy P (Josephine H) chauf 56 Federal av h rear 45 Water
D'Angelo John (Bertha M) chauf h111 Brackett
D'Angelo John R clk r72 Standish av
D'Angelo Margt P clk r21 Raycroft
D'Angelo Ottavio (Mary) lab h89 Taber
D'Angelo Paul (Winifred) barber h21 Raycroft 6441J
D'Angelo Paul C clk r23 Field
D'Angelo Raymond J r23 Field
D'Angelo Rocco (Constance) gdnr h23 Field
Dangerfield Clifford (Helen B) hlpr h80 Canal
Daniels Benedetto (Francesca) jan 1381 Hancock h10 Upland rd
Daniels Clarence M pntr r2 Albion rd
Daniels Frances Mrs h42 Channing 4751M
Daniels Frank (Lena E) lwyr 27 Temple R24 Pre 6807 h42 Samoset av 5663
Daniels Geo M sales h106 Billings rd
Daniels Geo R (Margt) eng h17 Lafayette
Daniels Jas A (358 E Squantum) died May 15 1935
Daniels John H (Florence J) police 442 Southern Artery h37 Hovey
Daniels Jos J student r10 Upland rd
Daniels Kath N (wid Jas A) h358 E Squantum
Daniels Lydia (wid Geo E) r261 Newport av
Daniels Marion sten r11 Shoreham
Daniels Mary C r10 Upland rd
Daniels Merle sten r106 Billings rd
Danielson Elsie C r202 Whitwell
Danielson Geo A (Esther W) pntr h114 Bellevue rd
Danielson Herbert V (Elin A) mgr 746 E Squantum r9 Gladstone 3563W
Danielson Jacob P (Augusta A) h202 Whitwell
Danielson John A (Anna I) pntr h9 Gladstone 3563W
Daniher Margt A supvr r58 Williams
Dannetta Domenico (Angela) lab h49 Dayton
Dantonio Louis (Alice) lab h180 Liberty
Darblay Forrest L (Frances V) pntr h65 Albatross rd
Darblay Cornelia L (wid Edw) r67 Glover av
Darche Ellen H dental hygienist 1356 Hancock R10 r at Abington
Darcy Martin M (Adele F) clk h25 Safford
Darcy Mary A (wid Arth F) r177 Davis
Darcy Richd T (Elsie F) countermn 18 Chestnut h54 Pawsey
Darcy Roger (Margt M) lab h19 Tirrell
Darcy Roger J (Ellen) h18 Billings rd
D'Arcy Harold M prof 23 E Elm av h at Weymouth
Dardis John H drftsmn 3 Arlington r at Watertown
Darling Bernice E student r69 Copley
Darling Danl A (Isabelle) prod h107 Utica
Darling Ernest L USA r69 Copley
Darling Florence M Mrs h183 Wilson av
Darling Geo (Margt I) pntr h87 Kemper 1894W
Darling Gilbert A (Mary J) insp h29 Belmont
Darling Grace A (wid Llewellyn E) h69 Copley
Darling Hudson A (Nina E) wool sorter h106 Holmes
Darling Iva V M tchr r69 Copley
Darling Janet F (wid Burham) osteopath 60 Cushing h do Pre 2314
Darling Lloyd H chauf r106 Holmes
Darling Preston W student r69 Copley
Darling Rita r106 Holmes
Darling Rodney M clk r87 Kemper
Darling V Kenneth (Opal) sales h116 Taylor
Darnes Chas B (Lucy) mason h146 Brook
Darnes Chas R mason r146 Brook
Darois Arth J (Lillian E) drftsmn h150 Holbrook rd
Darois Edmund J (Armeline) meatctr h53 Cranch
Darr Alex (Minnie G) contr h85 Quincy Shore blvd
Darr Ethel sec r85 Quincy Shore blvd 1298
Darr Leo sales 131 Hancock r211 Quincy Shore blvd
Darrach Percy lab r16 Ruggles
Darragh Agnew C (Margt E) cash h64 E Elm av

Darragh Edw J died Nov 18 1934
Darrah John D (J Beatrice) plmbg 263 Whitwell Pre 0889 h110 Merrymount rd 3285W
Darrah Mary E tchr Hancock sch r110 Merrymount rd
Darrah Theo S student r110 Merrymount rd
Darrow Harold F (Eileen) lab r10 Mears av
Darrow Hiram C (Carrie E) auto mech h10 Mears av
Dartt Andrew W died Feb 25 1934
Dartt Arth E (Mary L) sales h28 Hamden cir
Dartt Edith L buyer h5 Lunt Pre 2632
Dartt Mary E r5 Lunt
DaRu Angelina Mrs h55 Trafford
DaRu Edw P lab r55 Trafford
DaRu Gustavo shoewkr r55 Trafford
DaRu Inez M r55 Trafford
DaRu Italo rem to Bra
DaRu Niilo J lab r55 Trafford
Dasha Jos A (Ellen L) h170 Adams 0295
Dates Donn (Patricia) clk h35 Bay View 6316W
Datri Thos (Mary) driller h264 West
Dattman Godfrey pres 285 Hancock h at Milton
Daugherty Jas H (Nellie K) confr h411 Highland av
Daugherty Robt C student r411 Highland av 3705
Daughters of John Adams No 11 Ladies Aux L O I Eliz Sansom sec meet 4th Tues 11 Maple
Dauphinee Marguerite H r93 Baxter av
Dauphinee Vernon L fore h93 Baxter av 5860R
Dauphinee Walter h21 Abigail av
Davenport Carl chauf 33 Weston av r at Hingham
Davenport Edgar sales r63 Elm av
Davenport Edwin M (Angeline) sales h184 Robertson
Davenport Emily L (wid Walter S) drsmkr h88 Shirley
Davenport Henry W (Hattie A) sales h107 Upland rd 0177
Davenport John T (Martha) ins B h233 Atlantic
Davenport Richd L (Myrtle E) auditor h94 Harvard
Davenport Thos B (Flora A) watchmkr 1462 Hancock h45 Greenleaf 1157W
Davey Chas E (Beatrice M) lab h160 Granite
Davey Chas P r160 Granite
Davey Edw B (Nellie E) shpr r116 Sherman
Davey Ernest L lab r160 Granite
Davey Jas H (Marie E) furn h1294 Furnace Brook pkway
Davey Jas L asst rector St Ann's R C ch h757 Hancock
Davey Jas M mgr r41 Webster
d'Avi Jos A eng r64 Presidents la
David Hannah (wid Solon) r80 Newbury av
David Jos A (Mary L) eng h16 Homestead av 1116
David Susie E clk r16 Homestead av
Davidson see Davison
Davidson Albert J mgr 653 Hancock r7 Berlin
Davidson Alfd F (Eliz) auto mech h172 Glendale rd
Davidson Bridget T (wid Peter) h63 Grafton
Davidson David M carp h10 Harkins
Davidson Edw B lab r4 Marion
Davidson Edwin F h17 Ebbett av
Davidson Eliz (wid Jas) h55 Pleasant
Davidson Ernest R (Erva) engr h16 Campbell 3871M
Davidson Esther M waitress 29 Temple r at Rox
Davidson Geo A cond r63 Grafton
Davidson Geo E (Mary M) sales h152 Clay 4486R
Davidson Gertrude A nurse 114 Whitwell r42 Allerton
Davidson Helen J maid 1442 Quincy Shore blvd
Davidson J E Dr h40 Chickatabot rd
Davidson Jas A clk r63 Grafton
Davidson John (Margt) lab h47 Wash ct
Davidson John (Jessie) tinsmith h86 Bway
Davidson John F (Bessie L) chemist h63 Botolph
Davidson Jos F (Ethel) joiner r16 Claremont av
Davidson Julia E r10 Harkins
Davidson Lois J r36 Glendale rd
Davidson Margt (wid Alfd) h9 Town Hill
Davidson Oscar (Lillian O) gro 89 Copeland 6737 h33 Grossman Pre 1277
Davidson Percy L (Florence G) real est h4 Marion 2132M
Davidson Peter M shoewkr r63 Grafton
Davidson Ralph G mach r63 Botolph
Davidson Ralph R (Florence A) optician h26 Albion rd 3803M
Davidson Ralph R jr student r26 Albion rd
Davidson Ronald N clk r63 Botolph
Davidson Thos W mach h656 Hancock apt 4a
Davidson Wm (Isabella) burner h88 Whiton av
Davidson Wm clk r10 Harkins
Davidson Wm K (Beryl E) elect h12 Randlett 5596W
Davies Arth (Lora) lab h591 Wash
Davies David J (Janet L) acct h218 Safford 1762J
Davies Harriet A (wid John J) h179 Upland rd apt 5 Gra 2068R
Davies Henry A blksmith h16 Claremont av
Davies Henry A (Helen J) mtlwkr h3 Perley pl
Davies Wm (Mary A) mason h68 Aberdeen rd
Davis A Isabelle (wid Wallace T) h33 Russell pk
Davis Alfd E clk 205 W Squantum r40 Vassall 2047M
Davis Annie S Mrs real est 338 Sea h do 1166
Davis Arnold L lino 290 Wash r at Br
Davis Arnold R hlpr 76 Adams r70 do
Davis Arth S (Blanche M) clk h14 Russell apt 33
Davis Benj S (Bertha E) sales h42 Brunswick 7701
Davis Carl L (Agnes H) pharm 1354 Hancock h100 Wash apt 3a
Davis Cecilia M sten h39 Rawson rd
Davis Chas E (Margt) sales h49 Upland rd 5902M
Davis Chas F (Ella E) h9 Upland rd
Davis Clementina H Mrs h154 Darrow
Davis David A (Laura R) carp h40 Vassall 2047M
Davis Donald C (Leola E) sales r105 Upland rd
Davis Edwin E (Florence S A) dentist B h86 Presidents la 7876M
Davis Eliza J Mrs died June 2 1935
Davis Ethel T Mrs h225 Everett 2839
Davis Evan W (Edna L) sales h783 Hancock 7664
Davis Franklin C sales r99 Upland rd
Davis Fredk E sales h74 Ruggles 0330M
Davis Geo M meatctr 92 Sagamore r at Wey
Davis Geo P (Lucy E) eng h219 Upland rd
Davis Geo T (Genevieve M) bakery 1213 Sea 7571 h10 Maxim pl
Davis Harold L (Edna) sales h16 Wampatuck rd
Davis Harold P (Helen B) sales h25 Hummock rd
Davis Harry F shtmtlwkr r25 Avalon av
Davis Harry O (Cath T) eng r2 Montclair av
Davis Heil H (Margt G) auto mech h174 Granite
Davis Henry mlnry 1434 Hancock r at Mattapan
Davis Herbert A (Florence A) sales h16 Lillian rd
Davis Herbert G (Frances L) civ eng h83 White 0731W
Davis Howard E student r219 Upland rd
Davis Irving W (L Mildred) rpr h242 Marlboro
Davis Jennie R (wid Freeman) r219 Upland rd
Davis Jerry E student ENC r23 E Elm av
Davis John (Lilla) r224 Federal av
Davis John L (Annie S) photo h338 Sea 1166
Davis Jos (Rose) driver h294 Water
Davis Jos G (Jennie) pntr h1138 Sea
Davis Jos L (Dorothy R) sales h67 Rawson rd
Davis M Mark (Reba) rem to Milton
Davis Mabel F h84 Darrow
Davis Margt E (wid David C) h99 Upland rd 4401J
Davis Marguerite illustrator r86 Presidents la
Davis Marion L branch librarian 8 Tyler r109 Upland rd
Davis Martha B (Mrs Fredk E) died Aug 1 1934
Davis Mary E (wid Wm C) r19 Newton av
Davis Matilda r39 Rawson rd
Davis Minna G (Mrs Percy C) died Apr 15 1935
Davis Parker B sales 1143 Hancock h at Wey
Davis Percy C sales h109 Highland av
Davis Ralph F clk 125 Billings rd r40 Vassall
Davis Ralph W (Lois S) sales h267 S Central av
Davis Raymond F embalmer 8 Old Colony av h19 Newton av 3364J
Davis Raymond H (Eliz H) interior decorator B h120 Phillips 5698W
Davis Robt (Mary N) carp h64 Shennen
Davis Robt E (Anne E) clk h165 Whitwell
DAVIS ROBERT W Asst Treas Quincy Savings Bank 1374 Hancock Res 33 Russell pk Tel GRA 0482M

Davis Robt W student r338 Sea
Davis Ronald C student r99 Upland rd
Dacis Rowena (wid Chas S) died Aug 1 1934
Davis Ruth I (Vanity Case) 10 Beale r at S Wey
Davis Ruth M student r99 Upland rd
Davis Saml jr (Louise C) eng h109 Upland rd 3746R
DAVIS WILL FRANK President W A Greenough Co 79 Cambridge Boston At the Sign of the Green "O" Tel CAP 0657 h at Chelsea
Davis Wm B (Lindalee M) h48 Russell
Davison see Davidson
Davison A Seward carp h30 Ruthven
Davison Maxwell (Alice M) elect h89 Pontiac rd
Davison Ruby W tchr NQHS r99 Beach 1449M
Davison Theo R (Emma G) clk of Committees City Hall h89 E Squantum 1096W
Davison Theo R jr clk 1062 Hancock r89 E Squantum
Davoll Doris M bkpr 1400 Hancock r21 Chapman
Davoll Jas E (Daisy) supvr h21 Chapman 5034W
Davy Geo M msngr 47 Wash r27 Willow av
Davy Gertrude M Mrs h145 Upland rd
Daw Josephine (wid Jas) r85 School
Dawber Barbara J r143 Marlboro Pre 0111
Dawber John (Alice M) sales h143 Marlboro
Dawe Ernest A (Mary) mach h76 Aberdeen rd
Dawe Jessie R clk r137 Greene
Dawe John S (Grace W) surveyor h117 Greene
Dawe Stanley (Eliz S) carp h137 Greene
Dawe Stanley jr r137 Greene
Dawe Thelma sten r137 Greene
Dawes Franklin E (Jessie B) dentist B h657 Quincy Shore blvd
Dawes Richd saladmn 18 Chestnut r at Wey
Dawes Sally F tchr QHS r52 Whitney rd 6072R
Dawes Wm R (Olive M) mgr h133 Grand View av
Dawkin Ralph lab r194 E Howard
Dawlbey Eliz dry gds 536 Sea r566 do
Dawlbey Helen M (wid Harry) h566 Sea 6383R
Dawlbey Rose stitcher r566 Sea
Dawling John C (Marie F) sales h19 Elm av
Dawson Danl W bed setter h147 Federal av
Dawson Eliz C sales 1473 Hancock r147 Federal av
Dawson Harold L sales 2 School r at Dor
Dawson Jas H (Helen E) oiler h84 Whiton av
Dawson's Brewery Inc Donald Walsh mgr 494 Wash 3302
Day Alfd V (Gladys M) plstr h143 Everett 9461
Day Ardela r129 Presidents la
Day Chas W (Dorothy H) supvr h24 Huckins av 1307J
Day Edwin C (Ethel A) h79 Ocean Pre 2661
Day Edwin R chauf r61 Wash
Day Emma J (wid Chas C) h7 Willet
Day Ferdinand A lab r276 Copeland
Day Garrette L mach h42 Ocean 5348M
Day Herbert W (Fredda H) eng h21 W Elm av
Day John (Cath T) car rpr h46 Glover av 6252M
Day Leslie B (Inez) mstr mech h185 Newbury av
Day Mabelle r42 Ocean
Day Merle F (Ruth A) eng h50 Edwin 8697M
Day Raymond R (Annie J) hlpr h157 Billings rd
Day Rodney B (Jardine E) sales h126 Atlantic 5189W
Day Ruth A r127 Hamden cir
Day S Belle (wid J Alphonse) h72 Merrymount rd
Day Vincent A (Ann M) prntr h252 Farrington
Day Wallace auto mech 216 Wash h at Holbrook
Day Wm (405 Hancock) died Mar 12 1934
Day Wm L (Sarah G) sales h63 Elm av 8450R
Dayhoff Van B (Martha M) mech eng h277 Billings rd 6079J
Deacon Ada D (wid Wm H) pres 307 Centre h197 Franklin 3298
Deacon Bros Inc Mrs Ada D Deacon pres John R Deacon treas Mrs Flora G Mundie sec granite 307-323 Centre Pre 1690
Deacon Chas A (Winifred M) corp clk 5 Brook rd h10 Stevens 1648W
Deacon Howard J v-p 5 Brook rd r15 Foster
Deacon John R (Gladys V) treas 307 Centre and mgr end Brewer h403 Beale 1164W
Deacon Mary A (wid Walter) h15 Foster 1369
Deacon Walter C (Christine E) pres-treas 5 Brook rd r15 Foster
Deacon Walter & Co Inc Walter C Deacon pres-treas Howard J Deacon v-p granite 5 Brook rd Pre 0564
Deady A Carmel tchr Willard sch r17 Glenwood way
Deady John H clk r184 Furnace Brook pkway
Deady Jos A (Mary) chemist h17 Glenwood way
Deady Marion C tchr Danl Webster sch r17 Glenwood way 4066R
Deady Mary F bkpr 53 Mass av r184 Furnace Brook pkway
Deady Mary F (wid Jas) h184 Furnace Brook pkway
Deady Richd W clk r184 Furnace Brook pkway
Deagle Edwin A clk h210 Newbury av
Dean Arth H jr (Dorothy B) shpr h135 Marlboro
Dean J Arth chemist r85 E Squantum
Dean Lillian r168 Rock Island av
Dean Mary F Mrs h85 E Squantum 7132M
Dean Wm E (Thelma M) elect h9 Cliff 5369J
Dean Wm H (Grace) elect h71 Parkhurst
Deane Almon E (Marion F) tchr QHS h100 Elm
Deane Anne L sec r853 Hancock
Deane Kenneth M (Helen B) mgr 121 Wash h120 Quincy Shore blvd
Deane Marcella L (wid Andrew M) monuments B h853 Hancock 2221
Deane Margt T r72 Conant rd
Deane Pierce P (Irene) granite h62 Moffat rd 8788M
Deane Robt Q lab r112 Brook
Deane Walter A (May F) dist mgr B h72 Squanto rd
Deane Wm (Dagma E) granite B h62 Moffat rd 8788R
Deangelis Bertha F M drsmkr r42 Lawn av
Deangelis Wm J M sales h42 Lawn av
DeAngelo see Angelo D'Angelo and DiAngelo
DeAngelo Theresa Mrs h230 South
DeAngelo V Jas (Margt) barber 1622 Hancock h137 Liberty
Deans Chas (Alice) photo finisher h33 Elm
Deans Horatio O (Christina C) lab h75 Germain av
Dearborn Edmund driver h18 Hamden cir 0363W
Dearborn Jeannette M sales r18 Hamden cir
Dearborn Winthrop C (May E) sales r235 Arlington
Dearden Jos H died June 4 1935
Dearden Mary A (wid Jos H) h64 French
Dearing Dexter R (Mary A) chauf h171 Harvard
Dearing Dexter R jr student r171 Harvard
Dearing Rita M sten r171 Harvard
Dearing Wm H (Eileen M) auto mech h22 Kendall
Dearnaley Ralph B (Amelia L) mgr h34 Tyler
deArroyo Thelma W r346 Highland av
Deasy Agnes M r1405 Quincy Shore blvd
Deasy John J auction 7 Temple R7 Gra 3117 h1405 Quincy Shore blvd 1678
DeAvellar Jos I (Esther A) ins h220 Atlantic 7245
Debarba Mary Mrs r161 Sumner
DeBeaumont Geo (Mary O) chauf h40 Harriet av
DeBery Wm O (Emily M) ironwkr h46 Apthorp
Debes Erland D (Mary G) eng h21 Oakland av 4893M
Debes Peter O elec eng r21 Oakland av
Debes Ruth student r21 Oakland av
DeBlock Danl (Elsie A) clk h205 Hobart 4970W
DeBoer Florence W clk r367 Granite
DeBoer Geo B (Olga M) meats 367 Granite 7316 h do
DeBoer Geo R (Marjorie) clk h322 Fayette
DeBoer Mabel B r367 Granite
DeBoer Mildred G sten r367 Granite
DeBoer Richd W (Janet) clk 367 Granite h53 Albertina 1816J
DeBoer Victor C clk 367 Granite r do
DeBruyn Edw J (Margt) watchmn h592 Adams 5310M
DeBruyn Edw T (Josephine) sales h37 Oakland av 0831W
DeBruyn Ferdinand J (Mary E) insp h19 Clement ter
DeBruyn Harold F plmbr r592 Adams
deCapo Anna L Mrs tchr SJHS h200 Presidents la 9749R
DeCaro Jas (Mary D) shoemkr h45 Payne 3425R
Decato Wm J (Delia B) mach h13 Plover rd 3069R
Decelle Cath M Mrs h424 Granite

QUINCY CHAMBER OF COMMERCE

INFORMATION BUREAU

1535 Hancock Street Tel. PRE. 1480

Decelle Frances G r241 Copeland
Decelle Frank R (Josephine) shoewkr h241 Copeland 4929M
Decelle John J (Emma J) hosemn Eng 4 h11 Forest av 2705M
Decelle Jos F (Adelaide G) chauf h40 Kidder
Decelle Jos R (Edna M) chauf 76 Independence av
Decelle Laurence W (Gladys A) eng h97 Glencoe pl
Decelle Margt T (wid Ezra) h228 Granite
DeCelle Mathilda M Mrs h149 West
DeCelle Napoleon B lab r149 West
DeCesare Frank lab 104 Penn r78 Main
DeChristoforo Delia M nurse 17 Baxter la r do 1265M
DeChristoforo Enrico clk 18 Chestnut r17 Baxter la
DeChristoforo Vincenzo (Angelina) lab h17 Baxter la
Decker Chas E (Kath V) agt 667 Quincy Shore blvd h2 Howe
Decker Fred W pntr r33 Beechwood
Declerck Chas F (Frances L) bkbndr h19 Beebe rd
DeCosta Henry F (Eileen M) driver h144 Upland rd
DeCoste see Costa
DeCoste Andrew E r10 Cherry apt 1
DeCoste Arth T (Kathryn) var h289 Whitwell
DeCoste Chas checker r17 Lark
DeCoste David (Jean) mason h76 Quincy av
DeCoste David R (Mary E) caretkr 300 Adams h289 Whitwell 6385W
DeCoste Dorothy C student r35 Bird
DeCoste E Grace bkpr r12 Huntly rd
DeCoste Ellen (wid David) h12 Huntly rd 1604W
DeCoste Francis H chauf 1661 Hancock h at N Wey
DeCoste Francis J r10 Cherry apt 1
DeCoste Frank lab h10 Cherry apt 1
DeCoste Fredk A (Ellen M) lab h13 Dee rd
DeCoste Geoffrey H (Mary E) linemn h34 Bennington 4868
DeCoste Geoffrey H jr usher 12 Chestnut r34 Bennington
DeCoste Geraldine M clk r46 Putnam
DeCoste Henry sales r18 Wash
DeCoste Jos (Mary A) fishctr h54 Young
DeCoste Jos T (Lenora T) tel wkr h57 Grove 0310
DeCoste Lawrence P (Margt M) cooper h46 Putnam
DeCoste Lawrence P jr hlpr r46 Putnam
DeCoste Lena (wid Wm) h275 Adams
DeCoste Lester T (Adeline) h24 Deldorf
DeCoste Margt drsmkr r80 South
DeCoste Mary V tel opr 100 Quincy av r35 Bird
DeCoste Patk M carp r289 Whitwell
DeCoste Thos E (Mary) h33 Euclid av 4358R
DeCoste Timothy D drftsmn r289 Whitwell
DeCoste Wilfred (Winifred) lab h10 Cherry apt 11
DeCoste Wilfred E fore r46 Putnam
DeCoste Wm D (Louise M) fore h9 Farrell
DeCoste Wm F (Marie) carp h34 Oval rd
DeCoste Wm J (Honora) linemn h35 Bird Pre 1116
DeCristofaro Columbus (Marion) shipftr h67 Sumner
DeCross Carmi (Mary) lab h241 Centre
DeCross Ernest (Diano) h9 Rose av
DeCross Ginno r241 Centre
DeCross Henry r241 Centre
DeCross Nicholas (Tosca M) asst supt 1245 Hancock R34 h190 Liberty
DeCross Tosca M Mrs clk 56 Federal av h190 Liberty
DeDonatis Emidio (Mary) brklyr h28 Lowe
Dee Geo T (Josephine I) wire chf h60 Ferndale rd
Dee Madelin G r60 Ferndale rd
Dee Pauline J r95 Farrington
Dee Reginald P (Margt) blksmith h95 Farrington
Dee Robt H (Mildred O) gas sta 500 Adams 0324 h32 Patten 5188R
Dee Steven hlpr r51 Bedford
Deehan Annie L (wid Geo A) r19 N Payne
Deehan Geo A died May 27 1934
Deehan Geo O chirop 1459 Hancock R201 Gra 7895W r19 N Payne 6946W
Deehan Wm H (Hazel) chauf 104 Penn h65 Payne
Deering Fred S (Lillian S) mtlwkr h22 Edison 0229M
Deering Thos N (Sadie) prntr h195 Atlantic 9764W
Deery John J hlpr 1574 Hancock r1419 do
DeFerare Eliz M died Aug 27 1934
DeFerare Gertrude A sec h46 Division 4960J
DeForest Edgar H shoewkr h155 Edgewater drive
DeForest Saml D (May S) mgr h75 Monroe rd 9430
DeForest Saml D jr student r75 Monroe rd
Degan John J (Ruth E) investigator h171 E Squantum
Degan John J F (Margt B) clk h25 Apthorp 2271R
DeGiso Frank ydmn 62 Newport av h at Bra
Degnim Geo H (Rose C) eng h164 E Elm av
DeGrace Jas L (Mary V) sales h217 Franklin 3220J
DeGrace Mary V Mrs bkpr h217 Franklin
DeGrasse Adeline P r156 Water
DeGrasse Anita clk r156 Water
DeGrasse Anna Mrs h156 Water
DeGrasse John P (Josephine) shipftr h156 Water
DeGrush Bert (Margt M) photo engr h25 Eustis
DeGust Andrew (Helen) fishermn h20 Farnum
DeGust Henry J (Margt L) joiner h14 Palmer
DeGust John A r20 Farnum
Deininger Frank W (Emma H) var 117 Wash 3620 h118 Wilson av 7351W
Deininger Wm H (Gertrude M) chauf 104 Penn h116 Centre
Deiss Louis P (Margarite T) musn h40 Tyler
Deitsch Edw lab 130 Granite r at Dor
Deitsch Julia E Mrs r65 Kemper
Delahanty Cath G (Mrs John A) died Feb 22 1934
Delahanty John A elect h8 Merrymount av 1368J
Delahunt Fredk L (Kathryne E) mach h71 Lawn av
Delahunt John r71 Lawn av
Delahunt Wm H h47 Elliot av
Delancey Josephine I (wid Frank N) h85 Ballou
Deland Paul S (Viola M) editor h79 Elm av 2017M
Deland Philip chauf r61 Woodbine
Delaney Albert A (Lillian V) pntr h90 White 7658J
Delaney Annie (wid Dennis J) r68 Henry
Delaney Augustus F died Aug 24 1934
Delaney Eliz A Mrs h51 Avalon av 6204M
Delaney Henry (Beatrice B) gas sta 127 Hancock 7471 h65 Lawn av
Delaney Jas F (Anne T) asst mgr h2 Sterling 1971M
Delaney Jas J gate tndr r51 Avalon av
Delaney John F (Alice L) auto rpr 127 Hancock h40 Samoset av 5479R
Delaney Jos V atdt 127 Hancock r at Dor
Delaney Margt F tel opr r51 Avalon av
Delaney Thos A elect r51 Avalon av
DeLaney Henry D (Edna M) sales h97 Bayfield rd S
DeLaney Robt D clk 247 Atlantic r97 Bayfield rd S
Delano Agnes clk r162 Beach
Delano Basil L (Beatrice) prntr r57 Ferndale rd
Delano Beatrice Mrs chf sten 15 Hayward h57 Ferndale rd
Delano Chas A r57 Ferndale rd
Delano Leon W (Evelyn L) elect h57 Ferndale rd
Delappe Caroline V tel opr r59 Safford
DeLazzaro Anna waitress 1631 Hancock r19 Grafton
DeLazzaro Jas pntr r19 Grafton
DeLazzaro Spero (Angelina) jan 1631 Hancock h19 Grafton
Delear Frank J student r19 Ditmar
Delear Jos F (Adelaide R) archt h19 Ditmar 9648M
DelFarno Pasquale (Mary) shoewkr h162 Kendrick av
DelGallo Ralph (Rose) auto mech h264 Newbury av
DelGreco Leo (Louise) lab h113 Roberts

GREEN "O" DIRECTORIES GIVE SERVICE

DelGreco Pasquale (Gilda) hosemn Eng 1 h24 Roberts
Delgrotto Manuele (Mary F) lab 104 Penn h58 Nightingale av
Dell Alice M (wid Henry L) r21 Alton rd
Dell Frank H (Priscilla) lab 104 Penn h142 Crescent
Dell Herbert W (Frances) lab r142 Crescent
Dell Jas H (Kath M) bowling mgr 61 Wash h84 Pleasant
Dell Kath M Mrs emp agcy 84 Pleasant h do 3524
Dell Melvin L (Beatrice) chauf h21 Alton rd 0120
DellaBarba Rocco r12 Mill
DellaBarba Salvatore (Mary) lab h12 Mill
DellaBarba Emilio H hlpr r127 Independence av
DellaLucca Louis E (Ruth J) lieut Eng 5 h46 High 0670W
DellaLucca Natalie (wid Anthony) h127 Independence av
Dellarciprete Jos gro 127 Common r116 do
DellaValle Evangeline r356 Hancock
DellaValle Rocco (Theresa) barber 243 Atlantic h356 Hancock
Dellicker Helen M supvr grammar grades pub schs h55 Spear apt 9 Gra 9635
Delmonica Frank hlpr r44 Revere rd
Delmonti Attilio (Edna L) lab h156 Quincy
Delmonti John lab r156 Quincy
DeLoid Ralph E (Alice) auditor h45 Waterston av
Delong Geo A student ENC r23 E Elm av
DeLongo Alba r41 Hall pl
DeLongo Emma shoewkr r627 Willard
DeLongo Faustino (Theresa) stonectr h627 Willard
DeLongo Josephine (wid Luigi) h41 Hall pl 3797W
DeLongo Louis r41 Hall pl
DeLongo Nellie shoewkr r41 Hall pl
DeLongo Norina stitcher r41 Hall pl
DeLongo Norma drsmkr r41 Hall pl
DeLongo Roger quarrymn r627 Willard
DeLorenzo Dominic (Madeline) shoe rpg 1259 Sea h do
Delorey see Deslauries
Delorey Jeremiah W (Mabel) meatctr h580 Wash
Delorey Jos clk 1357 Hancock r Upland rd
DeLorey Wm A clk 1404 Hancock r114 Curtis av
Delorme Henry J (Arretta F) rem to B
DeLorme Edw C (Mabel F) elect plater h435 Newport av
DeLorme Ethel M clk r435 Newport av
Delory Helen L bkpr r27 Royal
Delory John (Maud) lab h28 W Howard
Delory John M (Ellen) h45 Cherry
Delory Margt (wid Peter) h18 Bway
Delory Mary A (wid Jos A) h41 Hamilton 2414M
Delory Peter died Dec 27 1934
DeLotto Adone (Agnes) stonectr h17 Greystone
DeLotto Giselda hlpr r17 Greystone
DeLuca Angelo (Margt) shipftr h50 Pleasant
DeLuca Cosmo (Josephine) mason h571 Willard
DeLuca Gladys B bkpr 13 Depot r16 Oakland av
DeLuca Julius meatctr 18 Chestnut r at Rox
DeLuca M Florence clk r16 Oakland av
DeLuca M Jerome ins agt r16 Oakland av
DeLuca Theresa (wid John A) h16 Oakland av 4766
DeLuca Virginia R clk 57 Wash r16 Oakland av
DeLucca Leo fruit 1647 Hancock r at Everett
DeLury Frances C Mrs r36 Pope
DeLury John R (Dorothy J) elect h88 Bay View av
DeLury Margt Mrs waitress r46 Baxter
DeLury Raymond S rem to Milton
DelVecchio Angelina (Mrs Antonio) died Mar 24 1935
DelVecchio Antonio lab h10 Goddard
DelVecchio Baldi died Jan 6 1935
DelVecchio Domenico pdlr h15 Mass av
DelVecchio Francesco (Antoinette) rigger h73 Edwards
DelVecchio Jos hlpr r73 Edwards
DelVecchio Louis (Annie) shoewkr h49 Gay
DelVecchio Matthew (Adelina) pipeftr r15 Mass av
Demaggio Jos (Lena) var 404 Quarry h398 do
DeMar Lilla tchr CJHS r at B
DeMarco Jos chauf h43 Mill
DeMarco Saverio (Rose) lab 31 Fenno h30 Oval rd
Demary Helen C rem to Bristol Conn
Demary May E (wid Adin C) h68 Presidents la 0895W
Demary Ruth A clk 137 Cross r68 Presidents la
DeMatters Louis coppersmith r116 Lancaster
Dembro Bernard T (Rose) linemn 954 Hancock h22 Crosby 4624M
DeMeo Henry S student r82 Brackett
DeMeo John (Rose) lab h82 Brackett
Deming Geo B (Mary R) carp h12 Flynt 5933M
Deminiac Paul E (Emilie) coremkr h65 Elliot av
Democratic City Committee Leo J Halloran chmn 102 Wilson av 5330M
DeMone Urban E (Emily M) ironwkr h116 Sagamore 7586J
Dempsey Alice E r44 Aberdeen rd
Dempsey Bernard P (Josephine N) prntr h49 Winthrop
Dempsey Jos A (Alice E) sales h44 Aberdeen rd 6076
Dempsey Leo F (May C) telwkr h37 Rockland 9710W
Dempsey Raymond L (Mildred S) chef h74 Babcock
Dempsey Thos F (Eliz S) dentist 27 Temple R2 Pre 1054 h130 Clay 5178M
DeNanno John (Frances) sales h11 First
DeNauw Gustaf (Freda) cigar mkr h53 Cedar
Denehy Jas drftsmn h17 Homestead av
Denham Elwood L ins agt 1372 Hancock R43 h26 Adams
DeNicola Ada stitcher r9 Mass av
DeNicola Adolph mgr 1195 Sea r9 Mass av
DeNicola Amelia clk 373 Granite r9 Mass av
DeNicola Arnaldo died Apr 17 1935
DeNicola Louis (Mary) clk h21 Grafton
DeNicola Louis hlpr 1596 Hancock r9 Mass av
DeNicola Louisa (wid Arnadlo) h9 Mass av
DeNicola Olga clk r9 Mass av
Dennatiss Nicolo (Laura) eng h31 Baxter
Denneen see Dineen and Dennen
Denneen Cath G (wid John M) h24 White 3462J
Denneen Dorothy E bkpr r19 Hughes
Denneen Edw S (Rachel T) mgr 471 Hancock h41 Belmont 5001W
Denneen Ellen M (wid Michl) r22 Berry
Denneen Geo F (Mary H) police 442 Southern Artery h196 W Squantum 7125W
Denneen John F clk r24 White
Denneen Jos F E clk r24 White
Denneen Marion L clk r19 Hughes
Denneen Wm M (Susan A) mach h19 Hughes 5455R
Dennehy Dani S milk 4 London av r do 8167W
Dennehy Dennis J (Jeannette M) farmer h298 Belmont 1284
Dennehy Edmund J mach r25 Gilmore
Dennehy John crossing tndr 178 Water h at S Bra
Dennehy Leonora (wid Timothy) h4 London av 8167W
Dennehy Patk J (Mary E) mtrmn 954 Hancock h25 Gilmore
Dennehy Timothy r20 Harris
Dennen Olga V Mrs sten r56 Davis
Dennis Carl F (Eliz G) auto mech 675 Southern Artery h 27 Beebe rd 3044
Dennis Claude D (Daisy S) mgr 517 Sea h74 Palmer
Dennis Claude D jr clk res 74 Palmer
Dennis Claudia J waitress 520 Sea res 74 Palmer
Dennis Edw (Louise) chauf 675 Southern Artery h 6 Oakwood rd

Dennis Geo W (Ethel G) clk h28 Milton rd 6028M
Dennis Harvey H (Quincy Fur Shop) 1249 Hancock Gra 8569 r at Blue Hills 2895
Dennis J O'Neil Playground 70 Hollis av opp Birch
Dennison Aircraft Corp Harold T Dennison pres Wm A Bradford treas Geo E Adams clk 11 Maple R2
Dennison Airport Corp Harold T Dennison pres Wm A Bradford treas 11 Maple R2
Dennison Airport Operating Co Walter C Greene pres Harold E Martin treas Paul A Wilcox v-p-sec 388 E Squantum Pre 7780
Dennison Chas E (Ruth) clk h88 Old Colony av
Dennison Chas H (Mabel E) chemist h183 Norfolk
Dennison Chester A (Margt M) elect h43 Quincy av
Dennison Dorothy M Mrs h207 Billings rd 7110W
Dennison Francis H (Anna J) elect h98 Glover av
Dennison Francis R student res 98 Glover av
Dennison Harold T (Margt L) pres 11 Maple R2 h36 Carle rd 6713
Dennison Robt A (Ida E) optometrist 176 Billings h do 4139
Dennison Ruth E tchr NQHS r21 Buckingham rd 4405
Dennison Wm H (Lillian M) ins h21 Buckingham rd 4405
DeNormandie Eug F (Maude) eng h30 Brook
DeNormandie Helen H instr r30 Brook
Densmore Geo A (Blanche L) sales 41 Moffat rd
Densmore Herbert R (Marion B) clk h39 Robertson
Densmore J M Co Inc Everett E Weatherbee pres Harry L Hamilton treas Chas R Eichorn sec boat bldrs 94 Densmore Pre 2377
Denton Chas F (Helen M) h97 Clifford
Denton Curtis L (Olga H C) sales h33 Amesbury
Denton Warren E (C Annie) janitor h199 Kendrick av 4807W
Dentremont Edmund J (Eliz M) carp h36 Hanna
D'Entremont Ralph O (Cecilia) tchr CJHS h404 Beale
DeNully Auker (Lena) lab h 323 Wash
DePaulo Alfd A (Adeline) chauf h10 Bartlett
DePaulo Alice M r8 Bartlett
DePaulo Columbia (wid Michl) h8 Bartlett
DePaulo Laura r8 Bartlett
DePaulo Michl died May 8 1935
DePaulo Victor I res 8 Bartlett
DePesa Adeline B hrdrsr 27 Beale r5 Summer
DePesa Chas (Rose) cook h5 Summer
DePesa Chas L r5 Summer
DePesa Helen J hrdrsr 1218 Hancock r5 Summer
DePesa Lewis clk r5 Summer
DePesa Lillian r5 Summer
DePesa Ruth F hrdrsr 28 Chestnut r5 Summer
DePolo Antonio (Theresa) auto mech 200 Hancock h 28 Hayden
DePolo Louis (Rose) blksmith 41 Liberty h133 West
DePolo Vincent (Ida T) pntr h156 West
Depontes Jas clk r277 Whitwell
Deputy Chas H died Apr 16 1935
Deputy Sheriffs Melvin L Coulter and Ernest S Woodman 37 Wash R12 Gra 8480
D'Eramo Luigi (Adelle) jan h472 Southern Artery
Derbes Toffee r62 Winter
Derby Carl R (Belle W) gas sta 719 Hancock 4564 h275 Franklin 9303M
Derby Curtis atdt 719 Hancock r275 Franklin
Derby Florence M (wid Chas F) died Nov 28 1934
Derby Mary E Mrs r102 Hamilton
Derby Walter J (Bonniebell G) sales r30 Cushing
Dermody John P (Marion F) rstr 514 South res 588 do
DeRosa Angelo D opr 954 Hancock r21 Hancock ct
DeRosa Antonio (Rose) blksmith h21 Hancock ct 4797
DeRosa Dorothy candy mkr r21 Hancock ct
DeRosa John P (Concetta) chauf h25 Harris
DeRosa Jos cook 1 Carruth h at B
DeRosa Marie factorywkr r21 Hancock ct
Derosier Roy S res 196 Newbury av
Derosier Saml J rem to Brockton
DeRosier Marion M sten r45 Dorchester
DeRosier Victor F (Ruby M) auto rpg (Rox) h45 Dorchester
Derrah Andrew J sales 56 Federal av h76 Shirley
Derrah Fredk A res 76 Shirley
Derringer John V florist 375 Hancock r16 Glover av
Derringer Jos A (Helen E) florist 375 Hancock h78 Freeman 6399W
Derringer Mary A (wid John E) florist 375 Hancock 0959 h16 Glover av Pre 0959
DeRusha Burton L (Palmina L) driver h76 West
Dervin Fredk mach r22 Estabrook rd
Dervin Jas F (Louise) mach h22 Estabrook rd 6487J
Dervin John M (Gertrude V) ptrnmkr h32 Estabrook rd
DeSalvo Annie (wid Antonio) h56 Newcomb
DeSalvo Chas (Ida) chauf 62 Pond h42 Newcomb
DeSalvo Danl (Bertha F) lab h54 Newcomb
DeSalvo John concrete wkr r42 Newcomb
DeSalvo Paul (Doris) mason h11 Brackett
DeSalvo Sam (Anna) chauf 62 Pond h38 Newcomb
DeSantis Angelo lab res 15 Lancaster
DeSantis Jos (Mary) riveter h24 Main
DeSantis Wm (Mary) lab h15 Lancaster
DeSchamp David E (Thelma W) h58 Tyler
DeSchamp Walter D countermn h58 Tyler
Deschamplain Arth A (Ernestine A) opr h3 Oak av
Deschenes Aug (Odina) eng h22 Rogers 5022J
Deschenes Cecelia M r22 Rogers
Deschenes Edgar A r22 Rogers
Deschenes Henry G (Ruth L) eng 550 Adams h73 Hall pl
Deschenes Rene C eng r22 Rogers
DeSelms Harry R (Jean G) supt h12 Moreland rd
DeSenso Fredk driver r52 Phipps
DeSenso Saml (Camella) lab h52 Phipps
DeShiro Margt Mrs waitress res 20 Briggs
DeSilva John B lab res 47 Des Moines rd
Desimone Antonio (Marie) ydmn h78 Bway
Desjardins Edgar J sales r92 Thornton
Desjardins Jos T A (Anna P) clk h122 Willow 1909M
Desjardins Laura M (Mrs Jos T A) died Mar 25 1934
Desjardins Louis A (Hazel A) acct h92 Thornton
Deslauries Jas opr h31 Sargent
Desmarais Rene C h249 Whitwell
Desmond Albert L time kpr r255 Copeland
Desmond Cornelius J (Evelyn) pntr h50 Putnam
Desmond Danl J (Kath A) carp h25 Baxter av
Desmond Edw J asst steward 1220 Hancock h40 Quincy av 5866
Desmond Edw J B (Agnes M) mgr h2 Edgemere rd
Desmond Ellen M clk r40 Quincy av
Desmond Francis I (Mary E) clk h170 Glendale rd
Desmond Geo H (Florence L) clk h217 Beach
Desmond Gerald B clk r25 Baxter av
Desmond H Eliz h123 Crescent
Desmond John J r226 Copeland
Desmond Jos J collr h255 Copeland 3873
Desmond Jos S (Cath H) clk h61 Glover av
Desmond Luella M sten r255 Copeland
Desmond Margt M clk r40 Quincy av
Desmond Mary A (wid Patk) h18 Blake 6695M
Desmond Mary E (wid Danl J) h55 Ocean
Desmond Mary H (wid Danl F) h62 Furnace av
Desmond Theresa N maid 51 Ridgeway drive
Desmond Ursula shoewkr r62 Furnace av
Desmond Wm F clk r25 Baxter av
DeSoto Harry sales h130 Belmont
Despier Antonio (Leonarda) h52 Brooks av
DesRoches Edna A Mrs baker 19 Mascoma 4973 h100 Hamilton av
DesRoches J Frank (Marjorie L) carp h30 Gordon
DesRoches John P (Edna A) carp h100 Hamilton av
Desrosier Phillip L shpr r33 Beechwood
Desrosiers Chas S (Mabel G) woodwkr h172 Highland av
d'Este Irene H clk 1431 Hancock R20 r44 Lurton
DeStefanis Eustachio (Rosie) barber h34 Mass av
DeTommaso Francesca (Mrs Peter) died Nov 28 1934
DeTommaso Nicola (Jennie) lab h65 Phipps
DeTommaso Rocco barber 1442 Hancock res 65 Phipps
Dettoni Victor (Christina) servicemn 56 Federal av h265 Common 5687W
DeTullio see DiTullio

DeTullio Edmund (Susie) fruit h16 Edgewood rd 6072M
DeTullio Fiorentino (Lucy) clk h42 Newcomb
Devaney Annie L (wid John P) hkpr 28 Adams
Devaney Anthony M stereo 290 Wash r90 Brook rd exten
Devaney Cath R (Mrs Jas) died Mar 10 1934
Devaney Edw P sales 47 Miller h at Dor
Devaney Henry chauf res 1632 Hancock
Devaney Henry A (Alice) clk h45 Ellerton rd 7703W
Devaney Jas J gdnr h47 South 1561M
Devaney Kathryn R tel opr r47 South
Devaney Michl chauf h 1632 Hancock
Devaney Steph L (Sarah E) meter rdr 13 Temple R304 h14 Bradford
Devaney Thos F (Mary J) eng h90 Brook rd exten
deVarennes Edw A (Mary L) animal insp 1245 Hancock R29 and vet surg 31 Bridge h do Pre 2030
deVarennes Chas M student r31 Bridge
Deveau Alfd G carp h390 Wash
Deveau Dennis L (Marjorie E) welder h38 Baxter av
Deveau Frank (Agatha) carp h39 Darrow
Deveau Geo A mtlwkr res 390 Wash
Deveau Jos G (Beatrice) shipbldr h14 Seymour 5634M
Deveau Peter L (Alda M) hlpr h540 South
Dever Anna M rem to B
Dever Bernard J (Sylvia S) blksmith res 90 Edison pk
Dever Grace tel opr r28 Perkins
Dever John F shoewkr h28 Perkins 4802
Dever Mary M clk r28 Perkins
Devereaux Frank J (Ann T) lab h326 W Squantum
Deverell Ruth A office mgr h18 Grand View av apt 5
Devettere Raymond J (Anne R) clk h17 Albany 9035M
Devine Anna C sten r37 Centre
Devine Cath clk r157 Billings rd
Devine Chas G (Marcelle) sales h61 Franklin av
Devine Frances C sten r37 Centre
Devine Frank E (Lillian L) dairywkr 50 French h57 Royal
Devine Jerome M mach r37 Centre
Devine John J plmbr r37 Centre
Devine Jos F (Hazel E) clk 303 Newport av r53 Newbury av
Devine Jos P (Marguerite L) com trav h151 Marlboro 3808M
Devine Martin A (Florence F) acct h168 Marlboro
Devine Ruth E Mrs h39 Milton rd 3763J
Devine Simon P dentist 112 Billings rd 1849J res at Rox
Devine Wm (Sarah) lab h37 Centre 4677M
Devine Wm J (Regina E) police 442 Southern Artery h210 Franklin 0959M
Devlin Arth J (Lucy B) sales h96 Bayfield rd North
Devlin Ellen J (wid Robt) h115 Fifth av
Devlin Francis E clk r35 Dale av
Devlin Jas F (Nora) carrier 47 Wash h35 Dale av
Devlin Jas J (Helen W) drftsmn h133 Fenno 5354
Devlin Jas J jr copy rdr 15 Temple r133 Fenno
Devlin John C circulation mgr 15 Temple r133 Fenno
Devlin John J student r17 Rawson rd
Devlin Leo sales 23 Chestnut h at Br
Devlin Patk J (Mary R) ydmstr h17 Rawson rd
Devlin Richd S r133 Fenno
DeVoe Guy F rstr 379 Hancock 0701 h at Milton
Devonshire Geo L (Helen M) clk h182 Babcock
Devonshire Jas E chauf r163 Rock Island rd
Devonshire Theresa (wid Jos F) r34 Campbell
DeVoy Isabelle E (wid Jas) r112 Colby rd
DeVries Garret J (Martha) sales 50 French h109 Hamden cir 5617M
Deware Donald M student ENC r11 W Elm av
Deware Donald S (Maud) clergy h11 W Elm av 5502M
Deware Isabell nurse h11 W Elm av
Deware Robt M student res 11 W Elm av
Dewey Alice M sten r26 Dale av
Dewey Alma P h80 Brook
Dewey Esther sten r26 Dale av
Dewey Hubert usher 1573 Hancock r73 S Walnut
Dewey M David (Annie) driller h18 Atherton
Dewey Martha r26 Dale av
Dewey Theresa (Mrs Henry L) died Dec 13 1934
Dewey Thos D sales r18 Atherton
Dewey Usher (Alice) shipftr h26 Dale av 9303W
Dewhurst Herbert T (Florence M) auto rpr h79 Aberdeen rd 3100M
Dewhurst Wilson E (Addie T) jan Savings Bank bldg h25 Maple
Dewing Mary S investigator 1372 Hancock R36 res at B
DeWitt Fredk E (Jessie M) engr h65 Royal
DeWitt Justus (105 Greene) died Jan 18 1934
DeWitt Justus O (Helen I) mus h105 Greene 4895W
DeWitt Margt O student res 105 Greene
DeWolf Elestus S (Cora M) bkpr h154 Pine 9234W
DeWolf Fredericka (wid Geo) r154 Pine
DeWolfe Edith M (wid Walter W) sten R4 City Hall r16 Tyler
DeWolfe Mabel K (wid Wm W) violin tchr h30 Chickatabot rd 3430
Dewsnap Louis F (Mary) sales h53 Florence 3042M
Dewson Edw H (Maude F) h163 Franklin 1466
Dewson Mary E r163 Franklin
Dexheimer Geo B (Mildred M) jwlr h292 Franklin 5418M
Dexheimer Hazel sec h195 Upland rd apt 1
Dexheimer Russell shpr 83 Federal av h at Weymouth
Dexter Constance sales 1436 Hancock r at Hanover
Dexter Elise clk r67 French
Dexter Flora R bkpr res 67 French
Dexter Geo A died June 26 1934
Dexter Gifford (Mabel) elect 2 Weston av and radios 469 Hancock h46 Vane 9462
Dexter Raymond (Charlotte M) pntr h261 Newport av 5105R
Dexter Stuart A (Rosemary) radio rpr 469 Hancock h3 Holmes
Dey Chas H (Ethlind) supvr h18 Virginia rd 5126
DeYoung Alfd W (Minnie) trainmn h8 Goddard 6672M
DeYoung Alvin J r249 Hancock
DeYoung Isabella (wid Henry) h249 Hancock
DeYoung Jos (Helen D) sales h35 Water
DeYoung Louis auto mech r249 Hancock
DeYoung Ronald H auto mech r249 Hancock
DeYulus Luigi (Julia) calker h39 River 3037J
DeYulus Melville (Agnes) hlpr h41 River
Dhooge Eug W carp r73 S Walnut
Dhooge Gerald D clk r15 Walnut ter
Dhooge Jas E cabtmkr r73 S Walnut 2106
Dhooge Jas M (Jane C) gro 75 S Walnut h73 do
Dhooge Jeremiah D (Kath E) h15 Walnut ter
Dhooge Jos F r73 S Walnut
Diack Alex (Margt E) fore 59 Brook rd h at Bra
Diack Alfd A clk r47 Independence av
Diack Eva O tchr Coddington sch r47 Independence av 0327J
Diack Jeannie (wid Alfd O) h47 Independence av
Diack Mildred M sec Granite Trust Co 1400 Hancock r47 Independence av 0327J
Diack Oliver J clk r47 Independence av
Dialogue Gladys G Mrs r14 Miller Stile rd
Diamandis Paul cook 1267 Hancock res 411 Furnace Brook pkway
Diamantople Abr D (Sarah) polish h46 Pilgrim rd
Diamond Bessie Mrs res 61 Presidents av
Diamond Cleansers & Dyers Inc (inc 1922) Morris E Post pres Louis Diamond treas Pearl Diamond clk clnrs 68 Franklin 6669
Diamond Louis (Dora) treas 63 Franklin h206 do 1342W
Diamond Pearl corp clk 63 Franklin res 206 do
Diamond Wet Wash Laundry (Jos F Mercurio, Luigi Marchesiani) 117 Lancaster Pre 5668
DiBartolomeo John (Theresa) ydmn 20 E Penn h22 Mass av
DiBartolomeo Mary student r22 Mass av
DiBartolomeo Nicolena clk 1447 Hancock r22 Mass av
DiBella Madeline maid r90 Edinboro rd
DiBella Rosario (Vincenzina) lab h90 Edinboro rd 5504W
DiBlasio Mary L r44 Penn
DiBlasio Nicola (Annie) lab h44 Penn

DiBona Adolph (Mary) drftsmn r35 Taber
DiBona Agostino r226 Liberty
DiBona Albert A r226 Liberty
DiBona Albert C (Lena N) h135 Junior ter
DiBona Alessio (Maria) var 39 Taber 0919 h do
DiBona Angelo ptrnmkr r316 Centre
DiBona Anna (Mrs Chas) died Dec 13 1934
DiBona Annie res 197 Liberty
DiBona Annie (wid Donato) h66 Trafford
DiBona Anthony res 60 Trafford
DiBona Antonio r316 Centre
DiBona Antonio (Josephine) polisher h60 Trafford
DiBona Antonio (Phyllis) shoewkr h88 Trafford
DiBona Antonio (Carmella) stonectr r80 Trafford
DiBona Ario res 51 Trafford
DiBona Arth (Mary) asst fore 15 Hayward h197 Centre
DiBona Arth stonectr 28 Intervale r53 Trafford
DiBona Artio welder r53 Trafford
DiBona Astro student r15 Berkeley
DiBona Attilio (Margt) stonectr 43 Vernon h243 Centre
DiBona Augusto (Antoinetta) sec rear 73 Liberty h46 Hughes
DiBona Aura A student r15 Berkeley
DiBona Auro H (Nubilia M) stonectr h184 West
DiBona Benj stonectr h9 Larry
DiBona C Arth (Margt M) drftsmn 49 Brook rd h35 West
DiBona Carmella (wid Jos) h92 Quincy
DiBona Carmino died Feb 14 1935
DiBona Cath (wid John) h80 Miller
DiBona Chas lab res 60 Trafford
DiBona Chas stonectr 65 Brook rd h45 Trafford
DiBona Chas (Laura) v-p rear 73 Liberty h46 Hughes
DiBona Christina M sales res 107 Roberts
DiBona Columbus (Theresa) sales h66 Jenness 5326J
DiBona Costanzo (Antonia) stonectr h107 Roberts
DiBona Danl (Rose) pres rear 73 Liberty h48 Hughes 7767R
DiBona Danl (Clara) stonectr h32 Brooks av
DiBona Danl C (Mary) letterctr h100 Intervale
DiBona Danl D (Mary E) stonectr 65 Brook rd h24 Sumner
DiBona Domenico shoewkr h413 Willard
DiBona Domenico (Carmella) stonectr 24 Totman h88 Trafford
DiBona Dominic (Donata) gro 45 Crescent h do 7313M
DiBona Dominick (Angelina) stonectr h25 Centre
DiBona Donato (Antoinetta) barber 154 Water h16 Trescott 0651W
DiBona Donato (Rita) stonectr h226 Liberty
DiBona Edio r197 Liberty
DiBona Elba res 53 Trafford
DiBona Elena hrdrsr 1472 Hancock r39 Taber
DiBona Elvira B r173 Crescent
DiBona Filomena Mrs h51 Brooks av
DiBona Filomena (wid Frank) h316 Centre
DiBona Fiore (Jennie) stonectr h19 Rodman
DiBona Fugetto F (Gilda) sales 550 Adams r92 Quincy
DiBona Gaetano h80 Trafford
DiBona Geo S (Mary J) (Spacerite Co) 76 Woodbine and rstr 29 Temple 4709 h1002 Furnace Brook pkway 3797R
DiBona Gerado (Suoma) granite 88 Penn 0062 h15 Berkeley 5919
DiBona Granite Works (Archie Vallatini and Jos Giachetti) 85 Vernon
DiBona Guido R (Helen E) plmbr h57 Taber
DiBona Ida sec 1479 Hancock R15 r96 Crescent
DiBona Inez lndy wkr r53 Trafford
DiBona Irene bkpr res 10 Lurton
DiBona Jas r19 Rodman
DiBona John N sales r96 Crescent
DiBona Jos (66 Trafford) rem to Rox
DiBona Jos (Mary) stonectr h266 Liberty
DiBona Josephine seam r316 Centre
DiBona Julia (wid Carmine) h79 Trafford
DiBona Larry barber r316 Centre
DiBona Leo driver res 45 Trafford
DiBona Loreto (Guiditta) treas rear 73 Liberty h45 Hughes
DiBona Loretto F (Maria) stonectr h10 Rodman
DiBona Louis mgr 264 Willard r173 Crescent
DiBona Louis (32 Brooks av) died May 22 1935
DiBona Luigi stonectr h88 Trafford
DiBona Mary sales r197 Liberty
DiBona Mary C sten 18 Chestnut r16 Trescott
DiBona Michl (Mary) shoerpr h96 Centre 4452M
DiBona Nunziato (Raffaela) clk 47 Wash h96 Crescent
DiBona Nunziato (Peppina) granite 218 Willard and gas sta 264 do h173 Crescent 5826
DiBona Nunziato jr USA r173 Crescent
DiBona Oswald drftsmn r226 Liberty
DiBona Panfilio (Anselma) stonectr h75 Trafford
DiBona Peter r66 Trafford
DiBona Pompeo radio wkr r66 Trafford
DiBona Ralph lab r80 Miller
DiBona Rebello hlpr r51 Trafford
DiBona Remo (Esther) stonectr 26 Miller h202½ Liberty
DiBona Romeo (Pearl I) plmbr h92 Crescent
DiBona Romolo (Rose) mach h24 Moore
DiBona Sabatino (Pauline) stonectr h53 Trafford
DiBona Sylvio stonectr r10 Rodman
DiBona Tobia (Carmela) stonectr h51 Trafford
DiBona Tulio res 51 Trafford
DiBona Vera maid 17 Marion
DiBona Vera res 247 Beale
DiCarlo Carmela opr res 11 Clark
DiCarlo Jos (Louise) eng h11 Clark
DiCarlo Jos jr lab res 11 Clark
DiCarlo Luco (Rose) shoewkr h61 Trafford
DiCarlo Salvatore student res 11 Clark
DiCarlo Thos (Beth L) musn r61 Trafford
DiCastro John (Sadie) lab h138 Sumner
DiCenso Americo (Anna) lab h29 Trafford
DiCesare Albert plstr r229 South
DiCesare Cesidio lab 104 Penn res 241 Center
DiCesare Dino B lab r99 Roberts
DiCesare Frank P mach r99 Roberts
DiCesare Harry plstr r229 South
DiCesare Ida shoewkr r229 South
DiCesare Jos M (Maria) mason h229 South 5732R
DiCesare Laura shoewkr r229 South
DiCesare Louis (Nechelina) mach h99 Roberts
DiCesare Yola M res 99 Roberts
Dickan Johanna D sten res 20 Marion
Dickert Augustus W (Gertrude A) rem to Wellesley
Dickey Fred P (Helen) sales r235 Fayette
Dickey Geo A (Margt A) fore h235 Fayette
Dickhaut Ida r116 Russell
Dickhaut Paul G (Viola) mgr h116 Russell 2764W
Dickie Alex I installer 676 Hancock h at Weymouth
Dickie Donald W (M Olive) hlpr 75 Adams h at Marshfield
Dickie Eliz G bkpr 1455 Hancock r16 Guild
Dickie Eliz G waitress h42 Royal
Dickie Helen T (wid Wm) h16 Guild 4416W
Dickie John W shpr and constable r16 Guild
Dickie Ralph rem to Waverly
Dickinson Ivan R (Edna E) clk h38 Bedford
Dickinson Lillian L Mrs sec 1245 Hancock R12 res 48 Park av
Dickson Geo L h170 Billings rd
Dickson Lillian h3 Cottage apt 9
Dickson Robt W (Hilda) buyer h905 E Squantum
Dickson Wm E (Sadie F) drftsmn h59 Hamden cir
Dickson Wm P mach r59 Hamden cir
DiCroce Ernesto (Diana) lab h96 Glencoe pl
DiCroce Rodmonte hlpr res 49 Gay
DiCroce Theresa r96 Glencoe pl
Diehl Betty M student ENC res 41 Summit av
Diehl Emma M DeL (Mrs Sylvanus G) died Mar 6 1934
Diehl Helene T (wid Harold E) instr h25 Greenleaf
Diehl Sylvanus G clk h23 Woodward av 1468M
Diem Arth G (Emma L) acct h58 Arnold rd 6017J
Dienst Harry W (Beatrice M) sales h103 Colby rd
Dietch Philip acct res 30 Woodward av

Dieterle Roy C (Helen V) contr h70 Ruggles 3373
DiFazio Josephine (wid Maurice) h60 S Walnut
DiFazio Phyllis M clk 1447 Hancock r69 S Walnut
DiGaetano Chas J (M Gertrude) broker h189 Everett apt 15 5762W
DiGarrio Louise phys h137 Edgewater
Diggs Geo L carrier 70 Sagamore r at B
DiGicono Vincenzo (Eliz) lab h110 Lancaster
DiGinatto Jos liquors 257 Water
DiGiulio Nicola (Mary) garagemn h67 Edwards
DiGiusto see DiJiusto
DiGiusto Nicolo lab 104 Penn r25 do
Digney Chas A sec 228 Water h at B
DiGravio Angelina r60 Germain av
DiGravio Irma clk r26 Bway
DiGravio Jas (Cath) mach r60 Germain av
DiGravio Loretto (Concetta) mach h26 Bway
DiGravio Olimpio mach h60 Germain av
DiGregorio Santa drsmkr res 121 Arnold
DiJiusto Jos (Eleanor) lab h52½ Brooks av
Dilks Mary G (wid Alfd J) h8 Endicott
Dill Rexford C (Helen) mgr h23 Bay State rd 5819J
Dillingham Freeman B (Adelaide L) elect h135 Babcock 1423M
Dillman Elvie J res 81 Sachem
Dillon Albert H (Florence L) h59 Campbell 1242M
Dillon Frank D sales 50 French res at Dor
Dillon Gilbert J student r18 Montclair av
Dillon Henry E clk r106 Willard
Dillon Howard A (Margt M) chauf h604 Adams
Dillon Jas dishwasher 1 Chestnut res 5 Granville
Dillon John J (Annie M) eng h8 Audrey 0510J
Dillon Kathryn A sten res 75 Lincoln av
Dillon Margt L clk h108 Hall pl
Dillon Mary (108 Hall pl) rem to Milton
Dillon Mary G h3 Hopedale 7285M
Dillon Patk (Ellen) stonectr h106 Willard
Dillon Peter J (Matilda G) lab h18 Montclair av
Dillon Thos F blksmith rear 73 Liberty r41 Gay
Dillon Wm F police reserve r106 Willard 4733R
DiLoreto Jos A r60 Baxter av
DiLoreto Nicola (Vincenzina) boilerrpr h60 Baxter av
DiLoreto U John hlpr h60 Baxter av
DiLuzio Guido (Natalina) lab h17 Albertina
DiMarco Antonio (Josephine) lab h128 Sumner
DiMartinis Elvira M res 117 Quincy
DiMartinis Jos (Antoinette) hlpr r117 Quincy
DiMartinis Laura presser 300 Wash r117 Quincy
DiMartinis Luigi (Elsie) lab h117 Quincy
DiMartinis Victor r117 Quincy
DiMascio Nicola (Concetta) barber 217 Samoset av h36 Main
DiMattio Carmen R (Mary) sales 1604 Hancock h45 Pearl
DiMattio Filomena (wid Michl) h33 Canal
DiMattio Louis R (Florence) used cars 1644 Hancock 8168 h80 Plymouth
DiMattio Nibely R (Eleanor) lab r33 Canal
DiMeo Americo student res 96 Canal
DiMeo Fred (Vincenza) cementwkr h96 Canal
DiMeo Margt J waitress r96 Canal
DiMeo Raffaele hlpr r96 Canal
Dimmick Henry B L (Eliz C) mgr h78 Lincoln av
Dimmock see Dymock
Dimmock Bldg 10-12 Dimmock and 1159 Hancock
Dimock Wm R died Oct 14 1934
DiMonti Giovanni B (Philomena) contr 71 Pleasant h do 0884M
DiMuzio John auto mech res 33 Lancaster
DiNardo Antonio (Hilda) coppersmith h87 Edwards
DiNardo Domenico lab r98 Edwards
DiNardo Eliz M wirewkr r87 Edwards
DiNardo Emideo (Virginia) lab r87 Edwards
DiNardo Lorenzo (Concetta) coppersmith h98 Edwards
DiNatale Jos (Mary) shoe rpg 37 Goddard h55 Presidents av
Dindino Frank (Melina) riveter h162 Kendrick av
Dineen see Denneen
Dineen Cath r85 Grove
Dineen Geo (Claire) mach h60 Ratchford
Dineen Jeremiah police City Hall h85 Grove
Dinegan Andrew J (Mary L) leather ctr h82 Exeter
Dinegan Dorothy J tchr Gridley Bryant sch r82 Exeter
Dinegan M Louise lib 507 Beale r82 Exeter 8331M
DiNella Pasquale (Susan) lab h89 Douglas
Dingwell Addison P (Olive P) sales r22 Cheriton rd
Dingwell Ainsley W sales 50 French r12 Royal
Dingwell Artemas M (Marion K) osteopath 64 Faxon rd h do Pre 1514
Dingwell Artemus W (R Susan) shpr h12 Royal
Dingwell Earl cabtmkr r34 Broady av
Dingwell Georgia (wid Dorus) h34 Broady av 4446R
DiNicola Matteo L (Anna) rstr 523 Wash 0558 h25 Shaw
DiNicolantinio Adeline res 91 Edwards
DiNicolantonio Antoinetta (wid Sabatino) h208 Wash
DiNicolantonio Gaetano (Adeline) shipwkr h7 Rose av
DiNicolantonio Mary E sales 1473 Hancock r91 Edwards
DiNicolantonio Nicola (Filomena) lab h91 Edwards
DiNicolantonio Virginia r91 Edwards
DiNies Jos T (Helen M) ins h62 Willow av
Dinn Jas (Mary J) h74 Lawn av 3928M
Dinn Mary J Mrs cook 1237 Hancock h74 Lawn av
Dinneen John G shpr r223 Farrington
Dinnie Robt eng h307 Wash
Dino Albert (Pearl) chauf h76 Bway
Dino Assim (Tito A) gro 196 E Howard 3680 and rstr 192 do h194 do
Dinsmore Eva M Mrs h28 Richfield 1329R
Dinsmore Francis E (Cynthia F) sales h97 Hollis av
Dion Thos J (Anna B) phys 59 Cross h do 0020
Dion Thos J jr student r59 Cross
Dionne Arth L (Gertrude) chef h81 Walker
Diotte Eliz (wid Anthony) r36 Estabrook rd
Diotte Walter L (Mary A) h36 Estabrook rd
DiPanfilo Eleanor tchr CJHS r223 Presidents la 1153
DiPanfilo Jos tkg 176 Wash h do 3832
DiPanfilo Nazarino (Maria) treas 216 Wash h223 Presidents la 1153
DiPiero Josephine res 122 Upland rd
DiPiero Nicola (Rosa) blksmith 63 Canal h122 Upland rd
DiPiero Teresa drsmkr 373 Granite res 122 Upland rd
DiPietro Henri (Settimia) stonectr h8 Doble
DiPietro John (Josephina) lab h23 Greystone
DiPietro Michl pntg 10 Payne res do
DiPrisco Theresa (wid Antonio) h22 Field
DiRado Nicola (Teresina) lab h41 Harrington av
DIRECTORY LIBRARY W A Greenough Co Chamber of Commerce 1535 Hancock Tel PRE 1480
DIRECTORY OFFICE W A Greenough Co Will Frank Davis President 79 Cambridge Boston At the Sign of the Green "O" For Directory Service Tel CAP 0657 See page Y
DiRico Francesco (Rosina) box mfr h416 Adams 5914
DiRico Jos box mfr r416 Adams
DiRico Mary student r416 Adams
Dirksmeier Henrietta T clk r95 Fenno
Dirksmeier Henry C (Sophie M) h95 Fenno 1438W
DiRocco Dominick lab r183 Liberty
DiRuzza Mario driver 647 Southern Artery res at Revere
DiSalvio Carmelo (Margt) h50 Harrington av
DiSalvio Panfilo (Lena) chauf h152 Main
DiSciullo Augustine (Flora) cook h159 Phipps
DiSciullo Jos (Carmela) r102 Phipps
DiSciullo Vincenzo (Philomena) lab h102 Phipps
DiStefano Pasquale chauf r50 Harrington av
DiStefano Pasquale (Antonetta) lab h79 Curtis av
DiStefano Vincent (Eliz) pntr h50 Harrington av
District Court of E Norfolk Lawrence W Lyons clk 8 Coddington Pre 0270
Ditmar Julia h106 Dorchester
DiTocco Antonio (Mary) mason h24 Lancaster
DiTocco Frank res 36 Mill
DiTocco Mario res 36 Mill
DiTocco Salvatore G res 36 Mill
DiTocco Vincenzo (Donato) mason h36 Mill
DiTommaso Michl clk 1287 Hancock res 115 Water
DiTroia Michl (Nancy) blksmith h151 Intervale
Dittmer Adolph M (Jane B) h26 Clark Pre 0010

DiTullio see DeTullio
DiTullio Alfredo barber r44 Lancaster
DiTullio Angelo mus tchr 44 Lancaster r do
DiTullio Anthony (Eva) barber 134 Wash h214 Quincy av
DiTullio Archie (Bambina) barber h26 Harrington av
DiTullio Attilio (Loretta) barber h81 Brooks
DiTullio Camile (Camelia) stonectr h22 Harrington av
DiTullio Camillo res 26 Harrington av
DiTullio Dominick (Angelina) lab h42 Mass av
DiTullio Donato (Philomena) lab h42 Winthrop pk
DiTullio Donato (Antoinetta) mach h90 Edwards
DiTullio Edw h81 Brook apt 18
DiTullio John (Julia) auto rpg rear 254 Wash 2026M h71 Glendale rd 7898W
DiTullio Louis driver 200 Quincy r104 Lancaster
DiTullio Mary (wid Ettore) res 154 Elm
DiTullio Nicholas (Rose) agt 1400 Hancock R33 h at Dor
DiTullio Philip (Antoinette) barber h11 Mass av
DiTullio Rocco (Gilda) lab 20 E Penn h 11 Alden
DiTullio Rocco (Rose) shipwkr and gro 44 Lancaster 8129 h do
DiTullio Tommaso (Filomena G) lab h104 Lancaster
DiTunno Granite Co Pasquale DiTunno pres-treas 9 Columbia 5064J
DiTunno Pasquale (Cath) pres-treas 9 Columbia h14 O'Connell av 5793
DiVardo Antonio (Domenica M) tlr res 19 Appleton
Division No 5 A O H Martin O'Shaughnessy sec meet 2nd & 4th Sun 62 Franklin
Division No 10 LA of AOH meet 4th Mon 4 Maple
Division No 22 A O H meet 3d Sun and 1st Wed 251 Copeland
Dixon Donald T ins r41 Ferndale rd
Dixon Dorothy G tchr CJHS r41 Ferndale rd 2392
Dixon Ella T (wid Harry G) h41 Ferndale rd 2392
Dixon Emily E student r173 Bellevue rd
Dixon Ernest M (Alice C) mach h16 Newbury
Dixon Geo (Eliz) shipwkr h15 Quincy av
Dixon Geo O (Drucilla B) sales h173 Bellevue rd
Dixon Herbert clk 169 Beale h at Camb
Dixon Marjorie E bkpr 38 W Squantum res at Wey
Dixon Mildred mgr 1391 Hancock r at Milton
Dixon Walter mach h656 Hancock apt 2
Dixon Wm C (Marguerite L) mgr h49 Algonquin rd
Dixon Wm L (Alice G) sales h66 Chapman
Dizney Luther C (Annie I) prsmn h53 Fifth av 4105R
Djerf Anna opr res 60 Grand View av
Djerf Edith clk res 60 Grand View av
Djerf Emil (Mary) quarrymn h30 Nelson
Djerf Ida (wid Peter) h60 Grand View av 4896M
Djerf John A sales 130 Granite h at Hingham
Djerf John E chauf 1609 Hancock r30 Nelson
Djerf Oscar H mach h541 Newport av
Djerf Wm J opr r60 Grand View av
Doak Mary Mrs dom h16 Faxon av
Doane H Willis jr (Frances) garage h65 Presidents av
Doane Ralph I (Vera M) sales h115 Waterston av
Doane Rita A sec res 2 W Elm av
Doane Virginia nurse 114 Whitwell r144 do
Doane Warren F stencils B h2 W Elm av
Doane Wm J carp h74 Bay View av
Doane Wm O (Rose A) shpr 15 Newport av h23 Belmont 1886W
Dobbins Harvey C (Johanna J) elect h23 Beacon
Dobbyn Edw T (Margt M) archt h44 Faxon av 0481J
Dobbyn Nellie (wid John H) h112 Brook
Dobele Geo W (Alice) mach h103 Glencoe pl
Doble Eliz M (wid Ernest E) h150 Cross
Doble Enoch H lecturer r24 South Pre 0430
Doble Eunice sten r195 Upland rd apt 45
Doble Grace M h195 Upland rd apt 45
Doble Henrietta W Mrs h24 South Pre 0430
Doble Jane V r27 Marsh
Doble Kendall D (Dorothy J) v-p Pneumatic Scale Corp Ltd 65 Newport av r at E Milton
DOBLE WILLIAM H Pres-Treas and Gen Mgr Pneumatic Scale Corp Ltd 65 Newport av Res at West Harwich
Dobson David A (Grace H) chauf h333 Granite
Dobson John A (Lyda J) barber 305 Newport av h18 Wollaston av
Dobson Susie E hrdrsr r18 Wollaston av
Dockendorf Wm P (Mary) sales h117 Elliot av
Dockham Alfd welder res 85 School
Dodd Alfd E (Mary L) fore h113 Harvard
Dodd Bernard A (Anna V) clk h28 Hudson
Dodd E Lightner mgr h354 E Squantum
Dodd Edmund L clk r113 Harvard
Dodd Geo J (Margt) lab h28 Newbury
Dodd Grace E r354 E Squantum
Dodd Madeline res 19 Newbury
Dodd Thos E hlpr r28 Hudson
Dodds Maynard L (Marguerita) mgr h5 Tirrell 2579
Dodds Wm J (Eliz) chauf h88 Forbes Hill rd 1186W
Dodge Arth N (Mabel F) h89 Kemper 2541M
Dodge Beulah Mrs h418 Sea
Dodge Calvin M (Amy B) supt h55 Hamilton av 7125J
Dodge Chas F (Ethel M) sales h119 Albatross rd 3069J
Dodge Doris E sten r119 Albatross rd
Dodge Eliz A (wid Guy H) clk 1460 Hancock h1638 do
Dodge Ellsworth R (May G) chf Naval Base Victory rd h62 Connell 7775M
Dodge Ernest E installer r119 Albatross rd
Dodge Guy H died July 1 1934
Dodge J Smith (Edith H) chf radio opr 145 Dorchester h120 Russell
Dodge John W (Edith E) supvr h76 Shoreham 1033R
Dodge Norman L (Louise) mgr h32 Janet rd 3105W
Dodge Wm H (Mary) spec agt h20 Prospect av apt 3
Doe Sarah P (wid Chas O) r140 N Central av
Doell Francis M h71 Glover av
Does Chas F (Lauretta A) fore h23 Vane
Doggett Hugh rem to Saginaw Mich
Doherty Alice Mrs h90 Safford
Doherty Albert J carp r46 E Elm av
Doherty Anna Mrs indywkr 63 Beale res at Dor
Doherty Arth V (Gladys L) plmbr h28 Border
Doherty Bernard J (Mary L) eng h34 Bittern rd
Doherty Cath (wid Michl) h46 E Elm av
Doherty Cecelia (wid Geo) r82 Sherman
Doherty Edw J (Matilda B) sales h217 Copeland
Doherty Frances C (wid Wm D) h76 Edwin 6062W
Doherty Geo newspapermn r28 Border
Doherty Geo (30 Lawrence) died Mar 1 1934
Doherty Geo P (Josephine M) sales h204 Billings
Doherty Henry G (Dorothy E) auto mech h90a Old Colony av
Doherty Jas J res 60 E Elm av
Doherty Jas J (Emma G) acct h45 Davis 0100M
Doherty John lab r14 Beechwood
Doherty John E elect res 863 Sea
Doherty John F (Marie J) contr h60 E Elm av 4538R
Doherty John J (Annie J) mgr h41 Webster
Doherty John J supt 90 Beale h at Dor
Doherty Jos watchmn r25 Raycroft
Doherty Margt r28 Border
Doherty Mary S sec r60 Hovey
Doherty Michl J (Kath) h92 Mears av
Doherty Phillip T (Mildred B) elect h72 Gridley
Doherty Wm lab res 6 Bicknell
Doherty Wm D died Jan 16 1935
Doherty Wm E rem to B
Doherty Wm L (Frances C) boat bldr h23 Crescent
Doherty Wm T (Margt) lab h16 Franklin pl
Doig Harold J (Eliz) prntr h32 Shaw
Doiron Albert T (Mary J) carp h34 W Howard
Dolaher Nellie E technician h35 Waterston av apt 19
Dolan Annie (wid Owen J) h105 Rockland
Dolan Arth J r74 Botolph
Dolan Bernard J (Nellie J) carp h8 Abbey rd
Dolan Chas F (Marie L) ins agt h104 Sea av
Dolan Edw J lather r12 Taft
Dolan Geo L hlpr h7 Oakridge
Dolan Henry pntr r105 Rockland
Dolan Henry F golf prof res 74 Botolph
Dolan Henry P (Mary F) rem to NY city
Dolan Hugh E lab r14 Walnut

Dolan Jas L (Ellen G) plmbr 80 Sagamore h46 Walnut 4057M
Dolan John F var 144 Hancock 3477 h do
Dolan John F (46 Walnut) died Mar 13 1935
Dolan John J (Mary M) stonectr h97 Ruggles
Dolan Lawrence V (Rita C) rem to Yonkers NY
Dolan Margt M bkpr r74 Botolph
Dolan Mary A (wid Martin M) h74 Botolph
Dolan Patk P died Apr 26 1934
Dolan Roland P shipwkr r36 Curtis av
Dolan Thos h103 Brackett
Dolan Thos E (Mary E) lab h14 Walnut
Dolan Timothy (Mary) lather h12 Taft
Dolan Walter J clk 213 Samoset av res 12 Taft
Dolan Wm lather res 105 Rockland
Dolan Wm J (Susie L) welder h33 Edison pk
Dolbec Jean (Alida) adjuster h47 Warwick
Dolci Jos (Susie) barber h152 Liberty
Dole Chester C driver 740 Wash h at Brockton
Dole Harold B clk h36 Pilgrim rd
Doliber Thos chauf res 19 Edgewater drive
Dolimpio Domenico (Domenica) mason h32 Sumner
Dolimpio Victor M lab r32 Sumner
Dolling Marion P sten res 16 Sea Gull rd
Dolliver Chas H (Lillian M) ins agt h127 Beale
Dolliver Ernest W (Josephine A) sales h6 Albion rd
Dollman Virgil C (Sara N) sales h20 Kemper apt 20 Gra 4495W
Dominick Chas (Julianna) sales h229 Norfolk
Dominick John (Sophie) asst chef 18 Chestnut h at Dor
DOMINION COLLECTING AGENCY (Charles D Baker) 1245 Hancock Room 39 Tel PRE 1646
Donaher Bernard G mgr h289 Common
Donaher Geo J (Mary E) clk h24 Grove
Donaher Mildred C opr r92 Gilbert
Donaher W Henry (Mabel D) pres-treas 1559 Hancock 4102 h50 Saville av 5109M
Donaher Wm F polisher res 17 Copeland
Donaher Wm F jr (Minnie E) sales h31 Summer 2715W
DONAHER'S INC W Henry Donaher pres-treas Clothing 1559 Hancock Tel Gra 4102
Donahoe Fredk L (Anna M) clk res 7 Muirhead
Donahue see Donoghue and Donohue
Donahue Annie M (wid John) stitcher r284 Whitwell
Donahue Bernice maid 84 Lincoln av
Donahue Edith M nurse r8 Apthorp
Donahue Frank J (Edith M) clk h8 Apthorp 4586J
Donahue Haltie P Mrs nurse 29 Hilda h do 4558
Donahue J Stanley (Genevieve C) lwyr h26 Dunbarton rd 0246M
Donahue Jas lab res 47 Cleverly ct
Donahue John J tchr NQHS h200 Presidents la apt 14 Gra 2672M
Donahue Madelyn C sec r8 Apthorp
Donahue Mary h16 W Squantum
Donahue Michl (Mary K) mach h11 Rawson rd
Donahue Phyllis L res 8 Apthorp
Donahue Phyllis M tel supvr h133 Marlboro apt 1
Donahue Thos C (Marion C) chauf h59 Curtis av
Donahue Thos J (Edna M) clk h11 Rawson rd 4130R
Donahue Timothy F chauf 84 Lincoln av
Donahue Wm J (Alice M) cable splicer h781 Southern Artery
Donald Albert E (Mary E) clk r55 Pleasant
Donaldson Edith server 1237 Hancock res 12 Alden
Donaldson Jos M (Eleanor M) rem to Prov RI
Donaldson Jos P jr (Doris B) mach r113 Elm av
Donati Maria E (wid Jos) h264 Liberty
Donde Edith Z Mrs clng 706 Hancock h at Dor
Dondero Lillian C (wid John A) h64 Presidents la
Dondero Peter (Lena) hlpr h300 W Squantum
Donick Frank C eng r63 Vassall
Donlan Leo F (Marion A) pharm 35 Billings rd h177 Davis 4713R
Donlan Martin E (Josephine A) sales h33 Ruggles 2425J
Donlay Chas H auto mech r40 Edison pk
Donlay John F (Grace A) exp h80 Chickatabot rd
Donlay M Florence demonstrator r40 Edison pk
Donlay Sadie F bkpr B r40 Edison pk
Donlay Sarah (wid John J) h40 Edison pk
Donlin Edw J (Mary A) shipwkr h14 Hall pl
Donlin Thos J (Edith A) fore h64 Glendale rd 7555
Donlin Thos W clk r64 Glendale rd
Donna Harlie F (Matilda A) ptrnmkr h25 Densmore
Donna Medie J (Cath E) barber 335a Newport av h20 Newbury
Donnan Albina E (wid Cushing) r117 Willow
Donnan Gordon S (Christina S) bkpr h117 Willow
Donnan Gordon S jr student r117 Willow
Donnell Arth F (Hazel L) sales h37 Verchild 0779
Donnellan E Francis jr adjuster r224 Billings rd
Donnellan Emma T (Mrs Edw F) died Apr 27 1934
Donnellan Fredk G (Aldona A) adjuster h224 Billings rd
Donnellan Irene G Mrs clk 1487 Hancock h132 Palmer
Donnelly see Donlay
Donnelly Agnes J (wid Edw) died Oct 15 1934
Donnelly Danl J brakemn r15 Bowdoin
Donnelly Harold J core mkr r15 Bowdoin
Donnelly Hugh F (Eva G) social wkr 1372 Hancock R36 h32 Huntly rd
Donnelly Wm clk r15 Bowdoin
Donnelly Wm J sales 315 Hancock r at JP
Donoghue Dennis tlr res 30 High School av
Donoghue Marie nurse 114 Whitwell res 144 do
Donohue Edw C (Ellen R) mach h174 Farrington
Donohue Geo B (Mary T) dentist 518 Hancock h do Pre 2533
Donohue Hannah (wid Timothy) r518 Hancock
Donohue Irene M sec h16 Sea Gull rd 1589W
Donohue Jas (Margt A) fore h182 Beach 9317M
Donohue John J (Helen G) bonds h40 Burns av 3770M
Donohue Mildred J compt r182 Beach
Donovan see O'Donovan
Donovan Albert F (Mabel E) prsmn h14 Royal 2565R
Donovan Alfd W (Mary) shoe mfr h242 Adams 6853
Donovan Arth G clk 1151 Hancock r19 Merrymount rd
Donovan Arth R sales r411 Furnace Brook pkway
Donovan Arth T (Mary G) shoectr h2 Ellerton rd
Donovan Cath F sec r29 Cheriton rd
Donovan Cath T res 47 Main
Donovan Cath T opr res 60 Hudson
Donovan Chas (Nora) elect h676 Wash
Donovan Danl P prntg 21a School r60 Hudson
Donovan Dorothy M student res 93 West
Donovan Ernest L (Effie M) stonectr h93 West
Donovan Ernest L jr lab r93 West
Donovan Esther L sten r18 Hunt
Donovan Eug J h38 Greenview
Donovan G Fred (Gail I) adv r172 Vassall
Donovan Helen sales r16 Edgewood rd
Donovan Helen M sten r20 Woodbine
Donovan Jas (Eleanor T) sales h172 Vassall
Donovan Jas J groundmn 1535 Hancock h at E Braintree
Donovan Jas M (Vinetta S) sales h28 Hamden cir
Donovan Jas P (Cath C) gro 238 Billings rd 2495 h65 Holmes
Donovan Jas P (Leona) supt Highway dept 13 Temple R312 h29 Clarendon 4872W
Donovan Jeremiah pkr r257 Newbury av
Donovan Jeremiah J (Gertrude E) supt 53 Mass av h133 Billings rd
Donovan Jeremiah W (Cath T) gasoline 101 W Squantum h8 Felton 8069J
Donovan John (Sarah) elect h210 Winthrop
Donovan John jr res 26 Chubbuck
Donovan John C purch agt h29 Cheriton rd 1844M
Donovan John J (Emma J) sales h16 Edgewood rd 7567W
Donovan John T hlpr r93 West
Donovan Jos (Cora) lwyr h132 Bellevue rd
Donovan Josephine M sten r20 Woodbine
Donovan Justin T h174 W Elm av
Donovan Kath M nurse res 8 Felton 8069J
Donovan Lawrence C (Cath V) comp h18 Richie rd
Donovan Lawrence E (Eugenie E) ironwkr h349 Quarry
Donovan M Gertrude sten r138 Davis
Donovan Marion M student res 93 West

FOR SERVICE
Use the Green "O" Directories

Donovan Mary (wid Wm J) h20 Woodbine 3098W
Donovan Mary E buyer r75 Cliff
Donovan Michl (Edith A) h18 Hunt 0573W
Donovan Minnie E tchr Lincoln sch h60 Hudson 6556W
Donovan Neil F (Ethel) eng h311 Atlantic
Donovan Raymond F (Eva W) sales h95 Butler rd
Donovan Richd F (Eliz R) sorter h75 Cliff 3541M
Donovan Sigsbee C (Eva A) rem to Dor
Donovan Thirza M r18 Hunt
Donovan Timothy J (Adelia V) carrier 47 Wash h121 Albatross rd
DONOVAN W T (Grace L) Real Estate Insurance Mortgages and Auctioneer Room 12 Adams Bldg 1356 Hancock Tel PRE 5800 h22 Upland Rd Tel GRA 2924W See Real Estate Dept
Donovan Wm F (Anna A) civ eng h204 Kendrick av
Donovan Zua W (wid Jos) r99 Assabet rd
Donwo Morris lab res 483 South
Dooley Andrew J (Anna L) mgr h70 Hamden cir 4541M
Dooley Paul A (Ruth A) insp h51 Longwood rd 5704W
Dooley Thos M clk 15 Hayward h at Dor
Dooling Marion (Mrs John) died Aug 11 1934
Dooling Wm J (Rachel M) tchr h166 Davis
Doran Danl H (Mary) capt police 442 Southern Artery h13 Rowley 3343
Doran Gladys E cash 18 Chestnut r13 Rowley
Doran Mary M clk r13 Rowley
Doran Richd F appr r42 Nilsen av
Doran Thos J (A Florence) chauf h42 Nilsen av
Doran Thos J jr r42 Nilsen av
Dorey John clk res 39 Arnold
Dorey Geo W fore 75 Adams r at Bra
Dorgan Robt (Mary C) elect h127 Brook 9396
Dorgan Robt J elect r127 Brook
Doring Ernest C (Margt V) ptrnmkr h48 Hamilton av 6782M
Dorlay Geo L (Anna M) hosemn Eng 1 h70 Sixth av
Dorlay John F (Mary E) chauf Eng 3 h32 Cherry
Dorlay John H (Sarah J) planer h8 Ring av
Dorlay Mary E clk 954 Hancock res 34 River
Dorlay Michl (Mary) carp h34 River
Dorley Annie L (wid Arth F) gro 32 River Pre 1254 h2 Thompson 2605W
Dorley Danl J (Georgiana M) carp h1 Thompson
Dorley Danl J jr clk 1177 Hancock r1 Thompson
Dorley Dorothy T r2 Thompson
Dorley Frank L (Irma J) fish h31 Silver
Dorley Irma J Mrs sales 1465 Hancock h31 Silver
Dorley Jos A clk 32 River r2 Thompson
Dorley Mabel E r31 Euclid av
Dorley Mary E (wid John E) h31 Euclid av
Dorley Wm A (Mary T) mach h909 Southern Artery
Dorley Wm E lab r31 Euclid av
Dorley Wm M h36 River 1085W
Dorn John A (Lillian) sales h62 Prospect av
Dorn Lillian Mrs sec 1359 Hancock R8 h62 Prospect av
Dorothy Q Apartments The 40 Butler rd 9469
Dorothy Q Beauty Salon 4 Maple R2 Pre 5600
Dorothy Q Lodge No 55 IOOL meet 1st and 3d Mon 317 Newport av
Dorothy Quincy House (erected 1636) Mrs Susan Blazo custodian 34 Butler rd cor Hancock 5117J
Dorr Jos (Freda) rem to Rox
Dorsey Frank J office mgr 1125 Hancock h at Everett
Dosenberg Mildred P Mrs hrdrsr 654 Hancock h at Bra
Dostal Emma nurse 114 Whitwell r144 do
Doten Flora L (wid Wm G) h101 Elm av 3633W
Doten Lewis B (Georgia A) drum tchr 1364 Hancock R29 h1621 do apt 26
Doucet Leo F (Isabelle M) fishermn h78 Ballou
Doucette Citoria lab r21 Lawrence
Doucette Edmund G (Eliz M) shipftr h3 Central
Doucette Edna M waitress 1384 Hancock r492 South
Doucette Eug J (Eliz) autorpr h50 Standish rd
Doucette Frances hrdrsr 5 Cottage av r50 Standish rd
Doucette Gertrude G r257 Granite
Doucette Irene B rem to N Y city
Doucette John P (Winifred N) stmftr h86 Cliff
Doucette Jos h12 Montclair av
Doucette Jos (Margt) clk h83 Quincy Shore blvd
Doucette Julia (wid Alex) h492 South
Doucette Lawrence F (Emma A) chauf h19 Newfield 3624
Doucette Paul A real est r23 Woodward av
Doucette Russell pres S S Club r50 Standish rd
Dougherty A Alice (wid Wm L) h318 Sea 0934R
Dougherty Aloysius R (Lillian J) mgr 49 Billings rd h74 Safford
Doughton Richd clk h20 Fenno apt 11
Doughty Wm (Ruth L) atdt 614 Hancock h Dunbarton rd
Douglas Cath W artist r20 Freeman
Douglas David L chauf r20 Freeman
Douglas David P (Nettie W) plstr h20 Freeman 4513M
Douglas Dorothy opr r20 Freeman
Douglas Eliz M tchr h53 Greenleaf
Douglas Frank (Eliz) fore h294 Water
Douglas Geo h7 Gavin
Douglas Harriet E r284 Beale
Douglas Lillian clk r20 Freeman
Douglas Richd S adv solr 15 Saville r20 Freeman
Douglas Thos (Sarah) fore h58 Brook rd
Douglas Thos jr (Margt B) driver h337 Centre
Douglas W L Shoe Co Jos H Carley mgr 1464 Hancock
Douglass Geo R (Jennie B) testmn h10 Bromfield
Douglass Hammond E (Etta M) granite ctr h5 Berkeley
Douglass Helen G teller Granite Trust Co 1400 Hancock r10 Bromfield Pre 0187
Douglass Lloyd B (Dorothy L) clk h87 Franklin av
Douglass Robt G clk r10 Bromfield
Doul Thos lab r535 Wash
Douse Lillian L (wid Chas V) h273 Billings rd
Dovell Helen M sorter r409 Furnace Brook pkway
Dovell Helena L (wid Paul L) h409 Furnace Brook pkway
Dovell John E steel wkr r409 Furnace Brook pkway
Dow Gertrude B Mrs astrologist 10 Chestnut R6 h at Bra
Dow Hazen M (Gladys M) hostler h55 Bedford
Dow John M (Margt R) collr h68 Hamilton av
Dow Kenneth R (Jane E) mach h35 Rawson rd
Dow Martha A (wid Henry) r55 Bedford
Dow Saul H h15 Hancock ct
Dowd Chas E (Anne T) furn 351 Newport av h345 do
Dowd Florence M Mrs clk 1222 Hancock h40 Division
Dowd John J (Isabel) pntr h32 Curtis av
Dowd John J (Winifred) welder h117 Water
Dowd Kenneth T reporter 290 Wash r40 Division
Dowd Marion F bkpr 1428 Hancock r at Wey
Dowd Thos M (Florence M) leactr h40 Division 5637R
Dowd Wm H (Anna T) pipeftr h335 Wash
Dowding Leonard E (Louise) mech eng h10 Wadsworth
Dowell Edw H plstr r29 Ellerton rd
Dowell Elsie E bkpr 1551 Hancock r73 Fenno 1184W
Dowell Lemuel (Edith M) driller h29 Ellerton rd
Dowling Arth P clk r319 Sea
Dowling John J (Caroline S) auto mech 131 Hancock h319 Sea
Dowling John J (Anna M) pkr h129 Beale
Dowling Jos P r129 Beale
Dowling Martin B (Mildred M) tel installer h8 Nicholl

RALPH COAL COMPANY
33 WESTON AVE., WOLLASTON — PREsident 0839
'blue coal' — CLEERCOAL — New England Coke
FURNACE AND RANGE OILS

Down's Pharmacy Inc Edw B Finn pres 35 Billings rd 4410
Downer Walter N (Mary A) clk h24 Vane
Downes Harold C (Margt C) chemist h312 Belmont 1898R
Downes Jas F (Josephine T) sales h65 Bayfield S
Downes Theresa Mrs h16 Oneida
Downey Edw F (Kathleen M) sales h98 Revere rd
Downey Edw J (Rose C) paymstr h103 Fenno 7660
Downey Jas (Hazel) chauf h69 Lenox
Downey John F (Helen G) sales h113 Charles
Downey John R (Johanna C) checker h66 Hancock
Downey Ralph S (Vida L) rem to Hingham
Downing Mary Mrs tel opr r43 Whitney rd
Downing Pauline R (wid Irving G) h38 Russell pk
Downing Ramon (Irene) sales 30 Pleasant h Nelson nr Carlmark
Downing Timothy J (Matilda C) jan 37 Wash R9 h47 Gay
Downing Wm J mgr 1273 Hancock r32 Edgewood cir
Downs Amy C (wid Chas F) r77 Bigelow
Downs Ella P tchr r81 Kemper
Downs Harry washer 740 Wash h at Camb
Downs Percy L (Eva) supt h49 Wollaston av 0547M
Downs Walter B (Violet S) sales 100 Quincy av h41 Gay 4416M
Downton Wm boiler mkr h19 Richard
Doyle Agnes McP tchr elocution 42 Walker r do 5060
Doyle Alex D (Margt M) shipftr h73 Arnold
Doyle Arth J steelwkr r73 Arnold
Doyle Arth R sales 550 Willard r at Bra
Doyle Danl D linemn 1535 Hancock r25 Dartmouth
Doyle Danl J (Edith G) sales h194 Independence av
Doyle Dorothea A clk 1483 Hancock r216 West
Doyle Edmond W (Grace F) chauf h355 Manet av
Doyle Edna R waitress r33 Hamilton
Doyle Edw J (Margt A) h854 Sea
Doyle Edw V (Annie J) prntr h40 Appleton 0882
Doyle Ella Q r49 Presidents av
Doyle Ethel clk r40 Appleton
Doyle Ethel C (wid Francis J) nurse 85 Whiton av h do
Doyle Frank W (Margt I) optom h34 Carle rd
Doyle Fredk J cementwkr r85 Whiton av
Doyle Henry P (Ruth E) supt h48 Eddie 8736M
Doyle Isidore (Alexandrina) pntr r28 Stewart
Doyle Jas E (Helen E) prntr h60 Colby rd 0744J
Doyle Jerome W (Ethel D) engr h106 Billings rd 3158
Doyle John F (Selma) clk h39 Densmore 7886W
Doyle John J (Louise P) driver h59 W Elm av
Doyle John P (Eliz C) lwyr h30 Edinboro rd
Doyle Jos I (Rose M) mgr 1397 Hancock h28 Stewart 3024W
Doyle Kath B h68 Elm 1216
Doyle Lawrence J (Mary M) elec contr 343 Granite h do 3915
Doyle Margt (wid Jos J) h70 Lenox
Doyle Mark A clk 15 Hayward r216 West
Doyle Mary A r42 Walker
Doyle Maude V (wid Jos) h422 Wash
Doyle Michl J ins agt 1372 Hancock R43 h at Br
Doyle Philip J (Haydee) lab h56 Whiton av
Doyle Richd sales 75 Adams r at Dor
Doyle Rita C student r156 Connell
Doyle Thos agt 1372 Hancock R43 h156 Connell
Doyle Thos lab r607 Wash
Doyle Thos F supvr h49 Presidents av 3020W
Draffone Enrico D (Dorothy P) clk h35 Parker
Draheim Aug E (Ellen G) firemn h11 Herbert rd
Draheim Geo P (Gertrude E) shpr h166 Billings rd
Draheim Henry H (Marion L) asst supt h89 Belmont
Draicchio Luigi (Amelia) shoe rpg 383 Wash h59 James
Draicchio Michl (Fannie) lab h12 Walpole
Drake Arth W (Grace L) eng h7 Shepard 3601M
Drake Arth W jr (Mary E) contr h45 Shoreham
Drake Chas W student ENC r23 E Elm av
Drake Chester R (Mabel L) bkpr h333 Highland av
Drake Curtis M auto mech r7 Shepard
Drake Earle A (Hazel C) fore h132 Farrington 7288J
Drake Esther A (wid John E) h119 Upland rd 0834W
Drake Frank E (Marion C) mgr h24 Janet rd 8370
Drake Fred M (Marjory F) druggist h52 Brunswick 5497
Drake Grace L clk r7 Shepard
Drake Helen sales r333 Highland av 1881W
Drake Herbert G adv solr r31 Dixwell av
Drake Ralph A carp r7 Shepard
Drake Rose E corp clk 1364 Hancock R24 r119 Upland rd 0834W
Drakules Perry (Marion P) candymkr 1371 Hancock h100 S Walnut
Dran Cath D Mrs (Slocum & Dran) 77 Beale h18 Putnam
Dran Theo J (Cath D) sales 23 Chestnut h18 Putnam
Draper Fred D (Lena B) sales h341 Highland av 7520M
Draper Henry gdnr r341 Highland av
Draper Jas E (Fay M) landscape designer h78 Lincoln av 7298R
Dravos John G countermn 1267 Hancock r7 Linden pl
Dreher H T h20 Prospect av
Dresser Fred W (Marguerite L) photo h61 Holyoke
Dresser Paul C mgr r10 Ridgeway
Dresser Ruth E student r61 Holyoke 8820
Dresser Wm R clk r73 Kemper
Drevitson H C h31 Howe
Drew Abbie B Mrs clk 667 Hancock r5 Marlboro
Drew Caroline Mrs h201 Warren av
Drew Chas G mgr ft Mound h at N Weymouth
Drew Clara P sten r18 Flynt
Drew Deborah L Mrs hlpr h18 Flynt 7018W
Drew Eloise Mrs h245 Billings rd
Drew Frances H Mrs h37 Woodward av 2331
Drew Geo E r210 Arlington
Drew Geo K (Louise H) clk h210 Arlington 4020J
Drew H Earl plmbr r18 Flynt
Drew Herbert M (Margt A) sales h271 Water
Drew Hilda C r37 Woodward av 2331
Drew Hilda L treas r37 Woodward av 2331
Drew Ida M (wid Eleazer F) h32 Hamden cir
Drew Loring P (Edna M) clk 1 Copeland h132 Phillips 2390M
Drew Maria E phys pub schs 52 Coddington and 39 Newbury av h do 0774
Drew Marion L nurse r37 Woodward av
Drew Marjory H student r210 Arlington
Drew Robt student r201 Warren av
Drew Rodney student r201 Warren av
Drew W Hawthorne (Grace E) mgr h37 Woodward av 2331
Dreyer Philip L (Ethel) plmbr h56 Hamilton av
Dreyfus Harry (Ella) fruit 294 Water h do
Driben Harry shoes 40 Billings rd 6637R r at Dor
Drinan Dorothy sales 1 Chestnut r at S Bra
Drinan H Annie r44 Elm
Drinan Rose E h44 Elm
Drinkwater Esther clk 15 Hayward r at Wey
Drinkwater Frank h32 Greenwood av apt 22
Driscol Arth E (Jeanette M) fore h46 Ellington rd
Driscoll Andrew M (Mary L) sales h25 High School av
Driscoll B Eliz sorter r33 Rogers
Driscoll Cath (wid Michl) h366 Hancock

Driscoll Chester V (Hannah H) plmbr h48 Hilda
Driscoll Clarence J (Isabel A) chauf h4 Euclid av 5461J
Driscoll Danl H sales 46 Franklin r20 Guild 5438
Driscoll Francis C died Dec 30 1934
Driscoll Francis L (Annie L) sales 14 Cottage av h116 Billings rd 4515
Driscoll Francis J h281 Rock Island av
Driscoll Fredk P (Anna L) lab h77 Avalon av
Driscoll Gertrude P sten r20 Guild
Driscoll Helen N student r116 Billings rd
Driscoll Herbert R (Charlotte M) pntr h107 Water
Driscoll John J (Sarah) boilermkr h67 Baxter av
Driscoll John T clk r60 Hudson
Driscoll Jos F clk r20 Guild
Driscoll Jos J (Mary C) drftsmn h156 Wilson av
Driscoll Kathryn M clk r4 Faxon rd
Driscoll Mabel Mrs h71 Lenox
Driscoll Mary A (wid Cornelius) r4 Faxon rd
Driscoll Mary E (wid Danl F) h20 Guild 5438
Driscoll Mary E (wid John P) h4 Faxon rd 8617W
Driscoll Mary I r60 Hudson
Driscoll May E Y (Mrs Walter J) died Mar 6 1934
Driscoll Rita G clk R2 City Hall r4 Faxon rd
Driscoll Robt A (Hazel L) supvr h269 Harvard 3983J
Driscoll Timothy J sales 23 Chesnut h60 Hudson
Driscoll Walter J fore h18 Prospect 8824
Driscoll Wm E sales r4 Faxon rd
Drislane E Gertrude tchr Coddington sch r69 Greenleaf 8218
Driver Jos E (Eleanore H) wool sorter h190 Elmwood av 1492J
Drohan Arth V (Drohan's News Agency) h10 Crescent Pre 5025
Drohan Edw (Tocci & Drohan) 38 Nightingale av h at W Rox
Drohan Herman J (Drohan's News Agency) h at E Milton
Drohan John died June 30 1934
Drohan Jos F (Rose M) mach h22 Federal av 3771J
Drohan Lillian R clk 127 Sea r22 Federal av
Drohan Mae E tchr Gridley Bryant sch r10 Crescent Pre 5025
Drohan Walter H (Grace M) sales h12 Montclair av
Drohan's News Agency (Arth V and Herman J Drohan) 264½ Copeland 6094
Drown Carleton O (Helen A) sales h39 Greenleaf
Drown Dorothy E clk r39 Greenleaf
Druckenmiller Geo W (Mary L) mgr 1463 Hancock h31 Putnam 0602R
Drummond David T (Helen W) toolmkr 41 Liberty h85 Pleasant
Drummond Edw W (Anna) cond h105 Standish av
Drummond Eliz O G r232 Billings rd
Drummond Gordon W (Edith) clk r232 Billings rd
Drummond Harry hlpr r24 Chestnut
Drummond Helen A sten r105 Standish av
Drummond John (Kath) sales 130 Granite h294 Furnace Brook pkway
Drummond Patk G (Elsie) drftsmn h232 Billings rd
Drummond Peter M (Clara A) mstr mariner h44 Cushing
Drury John H (Winifred J) purch agt h17 Waban rd
Drury Rita (wid Warren T) h1 Morgan rd
Drysdale Geo H (Elsie A) chauf h254 Winthrop
Drysdale Norman hlpr 24 Quincy av r at Braintree
Drysdale Wilbur H (Grace E) opr h236 Franklin
Duane Cath E shoewkr h5 Railway 8495M
Duane Herbert T (Marion J) wrecker 600 Southern Artery h64 White 7658R
Duane Jas A fore 600 Southern Artery r15 Curtis av
Duane John F (Rubina) wrecker 600 Southern Artery h50 Putnam
Duane John J (Mary C) bldg wrecking 600 Southern Artery Pre 6030 h15 Curtis av Pre 5383
Duane Mary E bkpr 600 Southern Artery r15 Curtis av
Duane Richd wrecker 600 Southern Artery r15 Curtis av
Duane Thos F (Rebecca W) sales mgr h63 Sherman 8652W
Duane Wm J (Adeline J) mgr 600 Southern Artery h3 Vine av
Dube Hazel Mrs nurse 114 Summit av
Dube Herman P (Viola E) elect h49 Riverside av
Dublin Harry (Vera) adv mgr 15 Temple h63 Dysart
Dubois Alfd (Rena J) shpr h144 Quincy
Dubois Victor P violin mkr 19 Lincoln av h do 1232J
DuBois Madeline r762 Hancock
DuBreuil Edw J (Louise) engr h31 Carle rd
Dubuc Louis countermn 1615 Hancock
Ducey Bessie D Mrs sec h161 Grand View av
Duddy Francis M (Ruth I) shpr h35 Sunnyside rd
Dudley Chas W r36 Rawson rd
Dudley Gilbert opr r58 Pawsey
Dudley Harry T (Helen J) clk h40 Freeman 1347J
Dudley Henry T chf clk r31 Newbury av
Dudley Fred D (Anna H) rem to Dor
Dufault Edmond (Ernestine) barber 154 E Squantum h1364 Hancock
Duff Arth J (Bessie L) inspr h100 Wash apt 10
Duff Bertha I tel opr r53 Florence
Duff John h94 Old Colony av
Duff Ruth E r100 Wash apt 10
Duffey Walter O (Anna D) eng h38 Carlson
Duffy Annie M cash r487 South
Duffy Arth J clk r65 Common
Duffy Delia T maid 79 Dimmock
Duffy Frank J (Josephine A) bkbndr h351 Manet av
Duffy Henry F clk r7 Albion rd
Duffy Henry J (Helen) sales h100 Atlantic
Duffy John P (7 Albion rd) died Dec 13 1934
Duffy John P (Mabel G) police 442 Southern Artery h81 Glendale rd 1034R
Duffy Jos M shipftr r487 South
Duffy Jos P (Mary D) stmftr h94 Safford 5932M
Duffy Julia F bkpr r27 Garfield
Duffy Margt E bkpr r25 High School av
Duffy Mary A cash r487 South
Duffy May A clk 1535 Hancock r27 Berkeley
Duffy Michl J (Mary B) ironwkr h487 South 7209M
Duffy Patk J (Delia T) lab h52 Ratchford
Duffy Paul C sales 1517 Hancock r7 Albion rd
Duffy Ralph H tinsmith 58 Woodbine h at Hingham
Duffy Thos J (Ruth) police 442 Southern Artery h25 Dale av
Duffy Wm A clk 41 Billings av h7 Albion rd
Dugan Edw sales r1220 Hancock
Dugan Henry M (Mary F) sales h23 Glendale rd
Dugan Howard W (Esther W) opr h29 Faxon rd
Dugan Jas J (Sue P) lea h66 Monroe rd 2243W
Dugan John P stock clk 1125 Hancock h at Dor
Dugan O Henry lea h25 Glendale rd 5016W
Dugas Annie M (wid Luke) died Apr 9 1935
Dugas John W (Irene M) auto mech 708 Adams h107 Baxter av
Duggan Ambrose (Duggan Bros) and pres 131 Hancock Pre 1100 r29 Oak av 3226W
Duggan Bros (Ambrose and Francis) (North Quincy Garage) 131 Hancock Pre 1101
Duggan Cath T sorter r44 Kendall
Duggan Chas elect r15 Holmes
Duggan Clara M h165 Hancock
Duggan Cornelius M (Mary E) meter rdr 13 Temple R304 h15 Holmes
Duggan Daisy M clk r11 Newport ter
Duggan Eliz C h44 Kendall
Duggan Eliz F opr r165 Hancock
Duggan Frances G r117 Atlantic
Duggan Francis (Mary H) (Duggan Bros) and treas 131 Hancock Pre 1100 h20 Maypole rd Pre 1150
Duggan Fredk J clk 18 Chestnut r3 Bradford
Duggan Grace E clk 1483 Hancock r at Bra
Duggan Jas A died Mar 10 1935
Duggan Jas F (Cath F) meatctr h10 Oak av 3226W
Duggan Jas J buyer r10 Oak av
Duggan John A lwyr 837 Hancock Pre 0883 h117 Atlantic
Duggan John J (Gertrude L) chemist h216 Holbrook rd 4225M
Duggan John J (Helen F) mach h17 Plymouth
Duggan John J mach r106 Willard

Duggan Marie J clk r10 Oak av
Duggan Marjorie E student r104 Wash
Duggan Marjorie P Mrs h104 Wash
Duggan Mary A r26 Apthorp
Duggan Patk J (Ellen G) h52 Apthorp
Duggan Patk J (Dorothy) mgr 143 Beach h at Dor
Duggan Thos S (Mary L) mgr 14 Cottage av h102 Glendale rd
Duggan Thos S jr r102 Glendale rd
Duggan Wm E (Jennie M) coatctr h3 Bradford 1015J
Duggan Wm G (Mary A) firemn h178 Phipps 4297W
Duke Ellen P Mrs cook 33 Whitney rd
Duke John D eng r24 Chestnut
Duker Chas W sales 53 Mass av r125 Atlantic
Dulisse Olindo r19 Cyril
Dumont Ethel F (wid Edw) sec h9 Warwick
Dumont Guy S hlpr 319 Hancock r9 Warwick
Dumont Sylvia hrdrsr 154 E Squantum 1984W r9 Warwick
Dunbar Albert E chauf 24 Vernon r44 N Payne
Dunbar Barbara E student r148 Elliot av
Dunbar Chas C elect h36 Hudson 7279M
Dunbar Chas M (Marion L) rem to Milton
Dunbar Chas W (Eva E) machny B h148 Elliot av Pre 0158
Dunbar Edwin C (Florence A) fore h45 Hamilton 3538
Dunbar Francis r42 Ocean
Dunbar Geo circulation mgr 15 Temple r at Br
Dunbar Geo H r185 South
Dunbar Geo P (Anna S) r20 Elm av
Dunbar Harry L (Alice M) clk h102 Willow av 2568
Dunbar Jas H blksmith h26 Crescent
Dunbar Jessie G hrdrsr r44 N Payne
Dunbar Justin E (Margt T) eng h35 Waterston av apt 20 Pre 1637
Dunbar Kenneth C clk r148 Elliot av
Dunbar Mary Mrs r36 Hudson
Dunbar Olive M sorter r44 N Payne
Dunbar Robt A r42 Ocean
Dunbar S Eliz r102 Granite
Dunbar Walter H (Charlotte A) comp 14 Maple h57 Coddington 5408M
Dunbar Wm C (Esther) hlpr h43 Brooks av
Dunbar Wm R (Minnie) firemn 1400 Hancock h44 N Payne 1911M
Duncan Cecil T (Henrietta M) pharm h308 Farrington 3532W
Duncan Chas A (Florence Y) clk h31 Mayflower rd
Duncan Chas E (Mary H) stockmn h105 Faxon rd
Duncan Eleanor waitress 1 Chestnut r308 Farrington
Duncan Ellen H (wid Geo) nurse 186 Wilson av h do
Duncan Helen L tchr T B Pollard sch r116 Glover av 2578W
Duncan Jas shipftr r19 Hersey pl
Duncan Jas W elec eng r208 Merrymount rd
Duncan John (Isabella) eng h89 Goddard
Duncan Lawrence D clk r15 Burns av
Duncan Lawrence D jr (Marion G) sec-treas 1400 Hancock R24 h59 Samoset av 7986J
Duncan Margt r116 Glover av
Duncan Ralph P (Ruby C) atdt 690 Southern Artery h141 Kendrick av
Duncan Robt (Alma P) stonectr h108 Glover av 6252W
Duncan Thelma M clk 21 Beale r308 Farrington
Duncan Thos (Christina) clk h116 Glover av
Duncan Vincent S sales r308 Farrington
Duncan Walter (Marjorie E) sta eng h186 Wilson av
Duncanson Jennie T (wid Wm D) h17 Albion rd 9122
Duncanson Laura A died May 14 1935
Duncanson Oliver D clk r17 Albion rd
Duncanson Wm D shpr h67 Hamden cir
Duncanson Wm H shpr r67 Hamden cir
Dunderdale Danl H prsmn h7 Shoreside rd
Dunes Frank (Caroline) hlpr h5 Beacon
Dunfey Claire M clk r41 Hovey
Dunfey Evelyn W waitress r41 Hovey
Dunfey Jas W (Sarah E) firemn h41 Hovey
Dunfey Nellie J clk r41 Hovey
Dunfey Seymour J atdt 45 Atlantic r41 Hovey
Dunham Arth H (Elsie) chauf h58 Federal av 6239M
Dunham Arth H garage rear 1288 Sea 3609W h30 Sea av 1815M
Dunham Dorothy P clk r49 School
Dunham Earl surveyor r115 Elm
Dunham Geo A (Mabel) ins h115 Elm 2054W
Dunham Geo H (Mary E) opr 954 Hancock h49 School 1612J
Dunham Geo W sales 535 Sea r49 School
Dunham Mabel M (wid Hiram G) r197 Highland av
Dunham Margt S (wid Wm J) h54 Woodbine
Dunham Mary E sales r49 School
Dunham Mildred E sten r115 Elm
Dunham Minnie nurse 114 Whitwell r144 do
Dunham Wm J (54 Woodbine) died Apr 4 1935
Dunham Wilton A (Addie L) real est 535 Sea Pre 2241 h17 Sea Gull rd 1683
Dunican Thos F (Maise) ice B h442 Sea
Dunkerley Bertha M Mrs bow mkr h70 Cranch
Dunkerley Geo A (Thelma F) sales h31 Spear
Dunlavy Anne rem to N Y city
Dunlavy Eliz W tchr r190 Pine
Dunlavy Frank J (Kath R) carp h190 Pine 3240R
Dunlea Florence E sec 15 Temple R308 r784 Southern Artery
Dunlea Frank E chauf r784 Southern Artery
Dunlea Leo C (Mabel I) hosemn Eng 2 h895 Southern Artery 5041M
Dunlea Mary E (wid Richd J) h784 Southern Artery
Dunlea Walter J timekpr r784 Southern Artery
Dunlop John H (Mary R) mldr h58 Appleton
Dunn Alice tchr B h508 Wash
Dunn Alice B (wid Chas A) h81 Brook apt 14
Dunn Arth A gdnr r508 Wash
Dunn Arth E (Dunn Bros) r19 Dunns Hill rd
Dunn B Marie (wid Jas E) h89 Whitwell 0158
Dunn Bessie L tel opr r15 Hill wd 4 Gra 5319W
Dunn Bessie L (wid John W) shoewkr h15 Hill wd 4
Dunn Bros (Jas S John F Arth E and Peter E) prod 19 Dunns Hill rd 8540
Dunn Cavan A (Edna F) sales h126 Harriet av
Dunn Columbus H h19 Dunns Hill rd
Dunn Doris L Mrs h58 Woodbine apt 4 Gra 9305
Dunn Doris M beautician r91 Tyelr
Dunn Edw J (Jennie R) claim agt h130 Upland rd
Dunn Edw L (Amy H) clk h2 Sachem pk
Dunn Edwin M (Selena) h253 Newport av 5935J
Dunn Eliz N clk R21 City Hall r89 Whitwell 0158
Dunn Frances clk r618 South
Dunn Francis (Hattie C) pntr h26 Ruggles 8231M
Dunn Freeman S (Bessie A) acct h52 Faxon rd
Dunn Geo (Lulu B) h285 Wash
Dunn Geo T clk r1 Edwards
Dunn Harvey D (Lillian S) eng h14 Hummock rd
Dunn Jas auto mech 600 Southern Artery r508 Wash
Dunn Jas (Bessie) mach opr h22 Merrymount ter
Dunn Jas A (Alice M) prntr h15 Moreland rd 8872
Dunn Jas J (Kathleen M) sexton 755 Hancock h157 Newbury av
Dunn Jas S (Mary A) (Dunn Bros) h65 Common 4525W
Dunn John A plmbg r89 Whitwell
Dunn John F (Olympia) (Dunn Bros) h81 Centre
Dunn John J sales h108 Granite
Dunn John J (17 Fowler) died Aug 30 1934
Dunn Jos C (Anastasia E) lab h51 Hilda 6549R
Dunn Julia A r157 Newbury av
Dunn Lawrence A (Marion W) mgr h71 Marlboro apt 5
Dunn Mary A died Mar 19 1934
Dunn Mary C r157 Newbury av
Dunn Nellie J Mrs h618 South 1119W
Dunn Peter E (Dunn Bros) r19 Dunns Hill rd
Dunn Raynal W clk 18 Chestnut r108 Granite
Dunn Rose M (wid Frank L) h11 Rawson rd
Dunn Sadie M h3 Piermont
Dunn Sarah (wid John J) h17 Fowler
Dunn Sarah E M (wid John B) r43 Dixwell av
Dunn Thos M died Feb 21 1934
Dunn Thos P (Mary A) sales 1517 Hancock h73 Bigelow 8064W
Dunn Walter pntr r508 Wash

Dunn Walter (Mary E) sales h975 Southern Artery
Dunne Maude L sten r65 Chapman 0282W
Dunne Maude L (wid John A) sales h65 Chapman 0282W
Dunne Roy V (Sadie M) auto mech r65 Chapman
Dunning Harry P chauf r102 Botolph
Dunning Hope R clk r82 W Elm av
Dunning John T sales r48 Ellerton rd
Dunning Mary P Mrs h82 W Elm av
Dunning Vincent H jr clk r82 W Elm av
Dunning Will D (Mary M) mgr 465 Wash h48 Ellerton rd
Dunphy Albert C custodian 986 Hancock h at E Milton
Dunphy Alice R (wid Thos J) h74 Willow 4157W
Dunphy Austin L pipefitr r11 Gothland
Dunphy John (Mary E) fore h15 Williams 2501M
Dunphy John R clk r74 Willow
Dunstan Arth H (Sarah) supt 70 Sagamore h21 Station 0166M
Dunstan Fredk H (Ruth O) housemn 114 Whitwell h93 Centre
Dunstan Milton H msngr 47 Wash r21 Station
Dunstan Olive G student r93 Centre
Dunton Ethel D (wid Fredk F) h132 Elmwood av
Dunton Saml F (Hannah O) agt h89 Willow av
DuPaw Edw J (Margt) clk h251 E Squantum
Dupee Harry E (Dorothy S) ins h170 Harvard 6052W
Dupertuis Saml (Myra E) pastor Hall pl M E Church h91 Hall pl 8133R
Duplesia Winifred A tchr CJHS r14 Linden ct 7726W
DuPlessis Louis A (Olga) sales h43 N Central av
DuPlessis Theo C (Cath A) mgr h43 N Central av
Dupont Roland E (Helen L) musn h16 Wampatuck rd 4160
DuPont J Arth (Ethel M) clk h243 Farrington
DuPont Josephine Mrs h65 Bway
DuPont Mary B clk R2 City Hall r66 Greenleaf
DuPont Oscar lab r65 Bway
DuPont Roland F h16 Wampatuck rd
DuPont Rose r65 Bway
Duprey Francis R (Eliz F) eng h67 Edinboro rd
Duquet Abbie M (wid Asa M) died Mar 7 1935
Duquet Asa M (Hazel B) heating eng h252 Belmont
Duran Edw L died Feb 23 1935
Duran Frank J sec r108 South
Durandi Dominick (Matilda) lab h22 Dartmouth
Durandi Flavio sign pntr r22 Dartmouth
Durandi Wm shipwkr r22 Dartmouth
Durant Fredk O (Grace A) lab h30 Linden pl
Durant Grace A Mrs bkpr 23 Chestnut h30 Linden pl
Durant M Jos (Mary E) instr h51 Beach 0906R
Durante Donata (wid Pasquale) h15 Douglas
Durante Pasquale died Feb 1 1934
Duranti Arth (Amelia) lab h29 Penn
Duranti Arth jr driver 12 Lancaster r29 Penn
Duranti Ethel drsmkr h29 Penn
Duranti Jennie seam r29 Penn
Duranti Louis (Concetta) driver 12 Lancaster h73 Quincy
Durfee Louise M (wid John) hkpr 173 Billings rd
Durgan Elford L (Caroline S) mgr h335 Highland av
Durgan Elford S chemist r335 Highland av 7520W
Durgin Chester E (Emma L) (Whittemore Durgin Glass Co) 147 Water h at S Braintree
Durgin Chester R (Myrtle A) mstr mech h150 Pine
Durgin Clyde M (Inga O) mech eng h115 Everett
Durgin Earle G (Marguerite K) sales h9 Highland av wd 1
Durgin Frank R died Feb 21 1934
Durgin Henry L (Sarah B) chauf h42 Webster
Durgin Jessie M (wid Frank R) h295 Rock Island av 3530
Durgin Pauline E bkpr 147 Water h179 Upland rd apt 9 Gra 3798M
Durgin Robt clk r295 Rock Island rd
Durgin & Merrill's Block 1431-33 Hancock
Durham Ann B maid 65 School
Durkin Anne (Mrs Francis) died Feb 6 1935
Durland Kath M (wid Chas) r175 Arlington
Durling Fred B (Lulu M) fore h17 Peirce 3728W
Durnin Andrew P (Marie M) h15 Elmwood av
Durnin Eliz C (wid Wm) r15 Elmwood av
Durning John P (Esther O) collr h4 Gordon
Durup Paul H (Hertha D) mech eng h11 Newfield
Dusi Peter P (Sally S) pistr h168 Common
Dusopoulas Theodos G (Magdeline G) shoe rpg 300 Newport av h242 Farrington
Dustin Geo H (Marion A) rem to JP
Duston Amy T Mrs sec 4 Quincy av r81 Albatross rd
Duston Chas H (Amy T) sales h81 Albatross rd 5856M
Dutchland Farms Leslie Marsh mgr rstr 521 Southern Artery 9374
DuTemple Caroline Mrs h10 West 2573
Dutra Jos P jr (Elva M) ticket collr h151 Vassall 3404M
Dutton Earle S (Florence C) supt h166 Elliot av
Dutton Harold G (Alice G) buyer h149 Kemper 7218
Duval Chas E (Florence M) rem to Milton
Duval Raymond R (Marie T) clk h34 Newbury av
Dwight Winslow (Kathryn McL) sales h1 Webster
Dwyer Anthony C (Marion C) chauf h91 Winthrop
Dwyer Clarence E (Cath J) fish h49 Hobomack rd
Dwyer Edw V (Helen M) alarm opr QFD 26 Quincy av h62 Sixth av
Dwyer Forrest I (Lillian M) butcher h31 Island av
Dwyer Jas F (Margt) ordinancemn h253 Winthrop
Dwyer Jeremiah J (Marcella B) checker 53 Mass av h74 Raycroft 6372R
Dwyer John J (Vera) chauf h43 Eddie
Dwyer John J clk r20 Hollis av
Dwyer John L (Alice M) insp h48 Sherman
Dwyer Michl J chauf 58 Granite r at Weymouth
Dwyer Patk H sales 2 School r at Weymouth
Dwyer Philip J (Mary Z) elect h888 Southern Artery 2745M
Dwyer Ruth M Mrs waitress r27 Clarendon
Dwyer Thos J real est 1145 Sea h do
Dydek Geo A (Flora V) mach h20 Woodward av
Dyer Brooks M sales r249 Harvard
Dyer Charlotte H (wid Geo C) hkpr 28 Woodbine
Dyer Dorothy M Mrs h311 Atlantic 7399
Dyer Eloise L Mrs cook h276 Water
Dyer John B (Ethel M) prntr h119 Butler rd 4880M
Dyer Leroy F (Ella F) engr h1 Ford 3242W
Dyer Leslea B (wid Howard M) h249 Harvard 4874M
Dyer Margt J r276 Water
Dyer Wm P (Ruth N) lwyr h127 Bellevue rd
Dyette Wm E (Louise H) clk h145 Pine
Dygoski Louise A student ENC r23 E Elm av
Dygoski Sophie J student ENC r23 E Elm av
Dykes Robt B (Margt) jan T B Pollard sch h21 Silver
Dyment John T (Ruth I) var 182 Copeland 3063 h2 Miller
Dymock Hugh (Eleanor) sales 192 Granite r7 Nilsen av
Dynan Leo D carrier 70 Sagamore r at B
Dyson Alice M Mrs clk 50 French r71 Narragansett rd 6664J
Dyson Chas F (Marie F) sub clk 47 Wash h11 Arnold 4984W
Eagan see Egan
Eagan John J (Margt T) sales h8 Chapman 1146W
Eagan Marguerite M bkpr r8 Chapman
Eagan Paul E sales r8 Chapman
Eagle Electric Supply Co Inc H Bernard Forman mgr 1528 Hancock Pre 0571
Eagles Edwin B sales h128 E Squantum 9719R
Eagles Elsie B r128 E Squantum
Eagles Geo M clk 61 Beale r128 E Squantum
Eagles Hall 4 Wash
Eagles Harold S (Lue F) mgr h240 Presidents la
Eagles Jennie E hrdrsr r128 E Squantum
Eagles Lena (wid John) r75 Campbell
Eagles Louis (Mary J) chef 18 Chestnut h14 Lowe
Eagles Melvin C sales 100 Quincy av r at Randolph
Eakins Arth A (Agnes M) rep h125 Huckins av 2673
Eames Caleb E (Margt A) eng h145 Crescent
Eames Margt r72 Federal av
Eames Marie J (wid Jos) r16 Lunt

Eames Thos A (Ella S) jan 22 High School av h50 Bay View
Earl Benj F sales h755 Wash
Earl John J (Bernice) sales h1 Seymour
Earle Helen r355 Belmont
Earle Honor E (wid Jas A M) h222 Rock Island rd
Earle Jas A M died Mar 11 1935
Earle Mabel A Mrs dean 23 E Elm av r do
Earle Ralph jr (Mabel A) instr 23 E Elm av r do
Earle Wallace D (Missouri A) engr h235 Rock Island rd 8631W
Earls Jas H (Grace J) clk h19 Holyoke 2716R
Earls Jos I (Mary J) sales h237 Billings rd 0616M
Early Austin F (Mary M) mgr h29 Channing 2502W
Early Robt A (Ivy) pipefitr h8 Germain av
Early Roy V insp 1089 Hancock h at Needham
Eastern Mass St Ry Co John H Hayes mgr 954 Hancock 3450 power sta 41 Wharf Pre 0169
Eastern Nazarene College R Wayne Gardner A M pres 23 East Elm av 9560
Eastern Shade & Screen Co (Ralph C Bevans) 20 John Pre 6889
Eastman Annette B (wid Chas W) died Jan 27 1934
Eastman Arnold O (Eliz A) carp h105 Vassall
Eastman Eleanor tchr r316 Beale
Eastman Fred L elec insp h316 Beale
Eastman Gertrude H (Mrs Fred L) died May 21 1935
Eastman Henry C (Mildred A) mgr 7 Huntly rd h144 Wash
Eastman Malcolm A clk r81 Billings
Eastman Mildred A Mrs cash 7 Huntly rd h144 Wash
Eastman Mildred E sten r97 Vassall
Eastman Peter (Josephine A) carp 97 Vassall h do
Eastman Ralph M (Gladys W) v-p B h197 Billings
Eastman Tyra E sten r97 Vassall
Easton Carlton (Helen W) pastor Quincy Point Cong ch h81 Edison pk 4542W
Easton Fay S Mrs h91 White 8808W
Easton Willard A shipftr r55a Adams
Eastwick Thos R (Eva M) opr 954 Hancock h108 Cross
Eaton Dorothy F maid 163 Norfolk
Eaton Jas E engr r186 E Howard
Eaton Janet (wid Wm C) r23 Hancock ct
Eaton Janet A (wid Jas E) died Dec 29 1934
Eaton Lewis B (Anna H) drftsmn h158 Harriet av
Eaton Neal (Sadie) chauf h8 Shoreside av
Eaton Ned B (Elsie I) fore h274 Holbrook rd 0753W
Eaton Perry J (Isabel R) h41 Vane Pre 5742
Eaton Pitt E photo engr h274 Beach
Eaton Pitt O eng r274 Beach
Eaton Richd K clk 15 Hayward r at Bra
Eaton Rose r186 E Howard
Eaton Thos E mgr Safe Deposit Granite Trust Co 1400 Hancock h200 Presidents la apt 15 Gra 0733M
Eaton Walter J (Mary A) clk h16 High
Eaton Wm (Margt E) chauf h29 Essex
Eatough Jas (Margt) mach h55 Vane
Ebbett Ballard E (Lauretta M) mgr 130 Granite h80 Campbell 4686
Eberts Ethel E sec r85 Cummings av
Eberts Robt J tkg h85 Cummings av 6734W
Eccles Rosamond L died Jan 3 1935
Echburg Albert T (Minnie E) artist h26 Woodward av
Echburg Mona A clk r26 Woodward av
Eck Aaron (Edith S) mgr h218 Atlantic 3857
Eck Alton M student r16 Willow av
Eck Anton (Martha S) govt agt h16 Willow av 1863W
Eckblom see Ekblom
Eckblom Alfd L (Astrid) carp h127 Utica 4155W
Eckblom Bert (The President Press) 7 Bigelow 5093M r12 Dale av
Eckblom Eric W (Ethel H V) clk h5 Rockview rd 7268R
Eckerson Harold auto mech r173 School
Eckl Anna B nurse 114 Whitwell r144 do
Eckl Arth C (Helen R) clk h42 Rogers
Eckl Frances T bkpr r47 Rogers
Eckl John W mach h47 Rogers
Eckl Kath E bkpr r47 Rogers
Eckl Mary (wid Geo) h47 Rogers 8314W
Eckl Mary C drsmkr r47 Rogers
Eckl Walter J sales r47 Rogers
Eckland Arth G mach r96 Edwin
Eckland Ellen A hostess r96 Edwin
Eckland Ida M sec r96 Edwin
Eckland Walter G (Emma T) ptrnmkr h96 Edwin 7264R
Eckley Nina M tchr Montclair sch r165 Davis 2043J
Ecklund see Eklund
Ecklund Alfd hlpr r49 Chestnut
Ecklund Alice C waitress r172 Highland av
Ecklund Jane A (wid Peter) h172 Highland av 7928J
Ecklund John pntr r22 Prout
Ecklund Loretta A clk r172 Highland av
Ecklund Margt M rem to B
Economy Grocery Stores Corp 247 Atlantic 1295 263 Beale 63 Billings rd 7189 746 E Squantum 232 Granite 5833 512 Sea 1525 1096 Sea 3536 33 Union 6376 324 Wash 263 Water 5750
Eddins Sextus A (Bessie S) shoe lace mfr h149 Bromfield 3440
Eddy Beatrice W (wid Thos F) h101 Elm av 3633M
Eddy Burton H (Eleanor M) pilot h27 Edinboro rd
Eddy C Gertrude tchr Squantum sch r at Randolph
Eddy Geo H (Mary C) asst dir h21 Clark
Eddy Geo H jr sales r21 Clark
Eddy Herbert B shoewkr r260 Water
Eddy Mary B r21 Clark
Eddy Melvin D (Grace B) sales 9 Brook h166 Mason
Eddy Norman (Bessie) hlpr h260 Water
Eddy Norman C (Leona I) shoewkr h243 Copeland
Eddy Steph M (Mae B) buyer h200 Fayette 1082M
Eddy Wm B r101 Elm av
Edelstein Harry (Quincy Motor Mart) 106 Wash r48 Elm
Edelstein Hyman (Ida) h48 Elm
Edelstein Israel (Edith) city phys and phys 52 Elm Pre 6256 h do 7529
Edgar Chas B (Mary E) mach h14 Littlefield 2779W
Edgar Ethel C sec r90 Henry
Edgar Helen P (wid Maxwell) r79 Freeman
Edgar John M (Margt A) watchmn h89 Hamilton av
Edgar Kath r90 Palmer
Edgar Ruth L clk r79 Freeman
Edgar Thos (Carlena L) boilermkr h90 Henry
Edgecomb Jane F clo 1255 Hancock 9068 h17 Greenleaf apt 5
Edgerton Geo A (Maude S) rem to New London Conn
Edgren Carl E (Hannah S) blksmith h127 Whitwell
Edgren Frank mach r61 Cranch
Edgren Harold A (Yvonne B) mach h690 Wash
Edgren John E (Annie E) mach h65 Cranch
Edie Ernest K (Louise E) ins h58 Holmes apt 11
Edith Cavall Lodge No 173 Dames of Malta Fannie M Long sec (E Bra) meet 1st and 3d Tues 10 Chestnut
Edleston Kenneth E (Pauline A) lino 290 Wash h at E Braintree
Edmonds Arth (Gertrude L) piano wkr h14 Lowe
Edmonston Alex S (Cath F) tel technician h164 Fenno 3529R
Edmonston Chas J h29 Channing
Edmonston Geo (May) mach h284 Quincy av
Edmonston Ian I (Alice) mach h7 Felton
Edmonston Leslie M asst mgr 1 Maple r268 S Central av
Edmonston Wm M (Maria E) shoe rpg 1 Maple 1694 h268 S Central av 8279
Edmundson Albert S lab r29 Hanna
Edmundson Anna C Mrs r29 Hanna
Edna May Beauty Shop (Florence E Freeman Pauline V McNulty) 30 Greenwood av Pre 0070
Edson Albert F student r47 Willow
Edson Emily B clk r47 Willow
Edson Ruth T r47 Willow
Edwardes Clara A (Mrs Peter M) died Dec 27 1934
Edwardes Peter M confr 39 Shore av h do
Edwards Adele (wid Henry) h20 Edinboro rd
Edwards Agnes (wid Chas O) died May 15 1934
Edwards Alice J Mrs h48 Norton rd 2480

Edwards Arth W R (Ruth A) engr h32 Cummings av 4349R
Edwards Clarence L (Mabel S) clk h9 Algonquin rd 0934J
Edwards Doris M r53 Hunt
Edwards Frank L carp h53 Hunt 1096R
Edwards Fred (Annie) lab h738 Sea
Edwards Geo J (Margt A) mach h19 Whiton av
Edwards Henry lwyr h30 St Germain 1758W
Edwards Irving S (Beatrice) clk h173 Fenno
Edwards L Kenneth (Mary W) dept mgr 1555 Hancock h86 Samoset av 0416M
Edwards Marjorie student r387 Beale
Edwards Mina G (wid Jas F) r4 Hillsboro
Edwards Muriel M Mrs bkpr 1400 Hancock R24 r14 Clarendon
Edwards Nathan R engr r32 Cummings av
Edwards Percy F (Marjorie V) hosemn Eng 1 h311 Sea 0934W
Edwards Ralph carp r53 Hunt
Edwards Ralph B (Miriam E) pastor Atlantic Memorial Cong ch h65 Newbury av 2094
Edwards Raymond H mgr r20 Edinboro rd
Edwards T Rutherford (Ivy) comptroller h86 Virginia rd 4741M
Edwards Thos L (Grace B) elect h387 Beale 2165J
Edwards Wm r151 Billings
Edwards Wm lea h30 St Germain 7074
Edwards Wm C (Isabelle C) broker h87 Greenleaf
Effinger Johanna h58 Holmes apt 22
Egan see Eagan
Egan Agnes L r60 Bay View av
Egan Alfd G (M Alice) tel wkr h181 Elliot av
Egan Edna M r289 Common
Egan Eliz L r124 Quincy av
Egan Francis J pipefr r289 Common
Egan Frank J (Eliz G) clk h289 Common
Egan Genevieve L tchr Coddington sch r138 Belmont 3415J
Egan Hannah (wid Patk T) r23 E Squantum
Egan Jas J (Cath M) clk h253 Everett 5317R
Egan John (Jean H) mgr h82 Ballou 7260M
Egan John O (Mildred F) dentist h89 Bayfield rd N
Egan John P granite ctr r23 E Squantum
Egan John R student r82 Ballou
Egan Kenneth J chauf r82 Ballou
Egan Louise P bkpr h26 Morton
Egan Margt C h26 Morton
Egan Mary L tchr Adams sch h138 Belmont 3415J
Egan Paul B r289 Common
Egan Robt J (Margt J) mtrmn 954 Hancock h61 Pelican rd 3520M
Egan Thos H (Mary E) acct h59 Safford
Egan Walter T (Eliz F) crane opr h7 Independence av 5944M
Egan Wm A (Mary G) fore h22 Clark
Egan Wm A jr tel wkr r22 Clark
Egan Wm K (Lillian M) chauf Eng 1 h456 Sea
Egizi John L (Minnie A) sten h8 Faxon rd
Eheander Chas (Lena) ironwkr h83 Nightingale av
Ehrlich Rose (wid Jacob) clo 1466 Hancock 2724J h8 Hudson 8142
Eichorn Chas R sec 94 Densmore r at B
Eickmeyer Wm H student ENC r23 E Elm av
Eisner Ralph E (Elsie) sign pntr h137 Arlington
Ekblom see Eckblom
Ekblom Corinne S tel opr r2 Euclid av
Ekblom Eric A contr 2 Euclid av h do 7037
Ekblom Sofi W (wid Eric F) r2 Euclid av
Ekdahl Carl A (Selma T) fore h22 Tyler
Ekdahl Ernest (Signe E) mtlwkr h12 Whiton av
Ekholm Chas G (Christina) hlpr 23 Greenwood av h47 Smith
Eklund see Eckland and Ecklund
EKLUND ROLF E (Gertrude S) (Shaw & Eklund) Real Estate and Insurance 12 Maple Tel PRE 1654 h44 Butler rd Tel GRA 9125 See Real Estate Dept
Eklund Victor (Lillian) driver h96 Wendell av
Eko Jacob meatctr 367 Granite h55 Albertina
Eko Lylian E tchr Quincy sch r55 Albertina 1816J
Eko Wilko hlpr 83 Federal av r55 Albertina
Ekroth Erma r198 School
Ekroth Josephine Mrs h198 School
Ekstrand Enoch C (Ella M) tkg 33 High h do
Ekstrand Hannah (wid Sven) h23 High 1687R
Ekstrand Ruth bkpr 137 Cross r23 High
Ekstrom Doris E tchr Hancock sch r17 Eustis 2535M
Ekstrom Hugo L (Bertha C) mech eng h17 Eustis 2535M
Ela Dorothy C sec 80a Beale r222 S Central av
Ela Emma L (wid Geo C) h42 N Central av 0548R
Ela Geo E (Gertrude M) sales h163 Sherman 9463M
Ela Lewis B (Cath L) clk h222 S Central av 2062R
Ela Lewis P mach r222 S Central av
Ela Pauline L Mrs emp agency 39 Whitney rd Pre 0343 h do 7662W
Ela Percy W (Helen B) rem to Wey
Ela Preston C (Barbara) rem to Marshfield
Ela Walter P (Pauline L) sales 1517 Hancock h39 Whitney rd Pre 0343
Elcock Alexis R auto rpr r326 Copeland
Elcock Alphonsus B sales 494 Wash r332 Copeland
Elcock Ambrose G (Mary V) acct h43 Royal 5707
Elcock Annie Mrs r16 Elm
Elcock Carroll J (Cath A) sales h23 Shirley
Elcock Geo F died Nov 18 1934
Elcock Grace J tchr Coddington sch
Elcock Helen B clk h332 Copeland
Elcock Margt (wid Jas H) h326 Copeland 7276J
Elcock Ralph A sales r326 Copeland
Eldeb Alley (Anna) riveter h394 Wash
Elder Doris r114 Pine
Elder Edwin B (Melissa) clk h114 Pine 7382W
Elder Melissa sten r114 Pine
Elder Paul B (Beulah B) mariner h110 Curtis av
Elder Robt (Esther G) prntr h45 Whiton av
Elder S Jane sten h33a Waterston av
Eldredge Albert E (Bessie C) treas B h69 Phillips
Eldredge Arth S (Marguerite E) insp h26 Merrymount av
Eldredge Laura S r69 Phillips
Eldredge Roy S r26 Merrymount av
Eldridge Addie sales r125 Wash apt 7
Eldridge Alfd A (Madeline) lino 290 Wash r at Wey
Eldridge Emma L waitress r32 Chestnut
Eldridge Harold L (Irene M) prntr h48 Royal 2677W
Eldridge Harry E (Ethel) sales h57 Spear apt 7
Eldridge Hope H Mrs h99 Marlboro
Eldridge M Harris proof rdr r99 Marlboro
Eldridge Marguerite E h25 Old Colony av
Eldridge Ralph G (Eliz) jan 61 Wash h125 Wash apt 7 Gra 4783J
Eldridge Robt E (Audrey F) plater h64 Darrow
Eldridge Roger atdt 8 Franklin r at Br
Eldridge Ruth G proof rdr r99 Marlboro
Eldridge Sadie (wid Chas) waitress r32 Chestnut
Electrolux Inc vacuum clnrs 1458 Hancock R209
Elger Mary A r30 Sunrise rd
Elias Habah (Rachael) lab h45 Winter
Eliason Arth lab r31 California av
Eliason Geo mason r31 California av
Eliason John lab h31 California av
Eliason Martha M (wid Aug) h31 California av
Eliason Nora J hkpr r31 California av
Eliason Theo lab r31 California av
Eliason Victor (Lola) r39 California av
Eliot Sidney F sales 130 Granite r at Brighton
Elks Home of Quincy (BPOE) Jas H Sankey sec 1220 Hancock 6200
Ellard Geo W (Marguerite F) sales 1370 Hancock h123 Glendale rd 8709R
Ellard Mary E (wid Geo P) r123 Glendale rd
Ellery John D barber r9 Homestead av
Elliott Carmon M (Grace F) sales h55 Exeter 0438J
Elliott Cath H auditor r69 Glover av apt 2
Elliott Clarence S (Mary A) clk h184 Pine
Elliott Dorothy R clk r134 Willow
Elliott E Herbert (Abbie L) sales h134 Willow
Elliott Gladys M nurse 69 Glover av apt 2 h do
Elliott Harold J (Edith F) mtlwkr h89 Pleasant
Elliott Herbert M clk r134 Willow
Elliott Jas A appr r89 Pleasant

Elliott Jas H ship joiner r16 Station
Elliott John W died Feb 18 1934
Elliott Mildred M student r55 Exeter
Elliott Phyllis clk 33 Billings rd r134 Willow
Elliott Roy H hlpr r89 Pleasant
Elliott Ruth M bkpr r29 Cranch
Elliot Sidney F h288 Furnace Brook pkway
Elliott Wilhelmina (wid Thos N) h36 Tirrell 6418R
Ellis Arth L clk r14 Seaway rd
Ellis Ashley W (Jennie) carp 85 N Central av h do
Ellis Cath (wid Geo) h57 Robertson
Ellis Clara E (wid John L) died Apr 23 1935
Ellis Dudley B (Minnie W) sec h79 Davis 2858M
Ellis Edith L (Mrs Jas M) died Dec 31 1934
Ellis Effie M (wid Edw W) r103 Elm av
Ellis Francis J lab h334 Quarry
Ellis G Heath (Columine) (Walker & Ellis) 431 Hancock h at Norwell
Ellis Gwendolyn F kindergarten 34 Warwick r36 do
Ellis Harold S (Margt C) stmftr h223 Independence av
Ellis Henry K (Clara M) sales h36 Warwick 0388J
Ellis Howard B jr (Eliz T) sales h189 Everett
Ellis Jas C (Jannette L) ice h18 Terne rd 2351M
Ellis Jas M fore h109 Albatross rd
Ellis Jas W clk r15 Thornton
Ellis Joshua W (Luena B) h142 Glendale rd 4361W
Ellis Mabel opr r60 Palmer
Ellis Mary J maid 44 Highfield rd
Ellis Myron F (Mabel J) auto mech h63 Trevore rd 6157J
Ellis Myrtle L P clk r36 Warwick
Ellis P Benj (Isabelle) h166 South
Ellis Percy B (Jessie) acct h15 Thornton 1559W
Ellis Robt B (Helen M) mgr h5 Montclair av
Ellis Robt L (Mae E) lab h17 Cherry
Ellis Saml H (Ruth J) fore h51 Robertson
Ellis Wm lab h60 Palmer 2255R
Ellis Wm H (Rosabel L) ftr h164 Vassall 6752W
Ellis Wm K (Gladys A) rem to Rockland
Ellison see Allison
Ellison Carl B (Bertha I) mach h150 Beach
Ellison Frank O mtlwkr r14 Pontiac rd
Ellison G Horace died Sept 11 1934
Ellison Grace A (wid G Horace) h123 Upland rd 0834J
Ellison Jas M (Alice W) mach h288 Fayette 6294J
Ells Robt C (Elna G) asst mgr h132 Presidents la 7876R
Ellsworth Harry L (Emma J) sales h154 Granger 7624
Ellsworth Saml W (Kate A) phys B h180 Monroe rd Pre 0420
Elm St Playground Elm cor South
Elman Harry G (Martha A) lab h44 Brook rd
Elmer The apts 113 Atlantic
Elmore Mary J r67 Colby rd
Eloma John died Aug 4 1934
Eloma Mary Mrs dom h211 Common
Eloma Selma M res 211 Common
Eloranta Enso J r103 West
Eloranta Konsta (Ida M) driller h103 West
Elrick Helen C clk r11 Marsh
Elstob Florrie P (wid Harry) h100 Ruggles
Elvander Eldred welder res 48 Town Hill
Elwell Geo R mtlwkr 141 Newport av h20 Hanna
Elwell Kenneth R weather strips B r17 Apthorp
Elword Jos W (Margt) oiler h243a Sea
Ely Robt B (Cath C) lighting h51 Piermont 1744J
Elz Geo A (A Greta) elec eng h49 Neponset rd 2655
Emanuel Costas G (Eva G) h44 Spear
Emanuel Fotis G (Annie E) candymkr h14 Tresland way 5619W
Emanuel Fotis G jr atdt 14 Granite r14 Tresland way
Emanuel Geo C lab res 44 Spear
Emanuel Nicola (Luigine) pipe coverer h53 Chubbuck
Embree Elmer G (Grace M) sales h24 Overlook rd
Embree Henry A (Susan L) h100 Atlantic
Emelson Evert C (Ruth) mason h36 Carlson
Emerson Clayton F (Jennie B) shoes (Natick) h266 Beale 4339M
Emerson Elsie H (wid Warren K) h11 Summit av
Emerson Geo B h32 Beacon
Emerson John C (Susanna) mach h169 Rhoda
Emerson Leon K clk r266 Beale
Emerson Velma L (wid Frank V) h19 Briggs
Emerson Warren K died May 2 1935
Emerson Wm H sales 15 Newport av res 45 Myopia rd
Emerson Wm H (Florence M) treas h25 Dunbarton rd Pre 1224
Emery Albert J (Emma A) firemn h94 Brackett
Emery Danl r19 Lunt
Emery Florence L (wid Justin F) h121 Prospect av
Emery Ida M (wid Carlton) r178 Farrington
Emery Kathleen M clk 1463 Hancock r91 Oakland av
Emery Lendal B (M Jeanette) meter rdr 1535 Hancock h175 Safford 5242W
Emery Maurice C (Ruth P) clk h225 Belmont 7848M
Emery Philip W student res 35 Waterston av apt 17
Emery Prescott h57 Appleton
Emery Robt G adv res 35 Waterston av apt 17
Emery Waldo M (Alice W) drftsmn h35 Waterston av apt 17
Emmatt Frank S (Annie) shipftr h58 Ruggles
Emmerson Jas H vet 26 Greenwood av 0550 h32 do apt 18
Emmitt Geo A (Emily) lab h159 Arlington
Emmons Alfd (Minnie) h149 Beale 2219M
Emmons Jos E mgr 77 Federal av r at Prov RI
Emmons Mabel A hrdrsr r149 Beale
Emmons Mary O tel opr r149 Beale
Emmott Philip M stockmn 37 Granite r55 Rawson rd
Emond Mary (wid Oscar) h27 Upton
Emperati Tobio hlpr 18 Chestnut res 128 Sumner
Empire Polishing Co (Angus D Martin) 102 Penn 0194R
Emslie Annie J sorter r91 Madison av
Emslie Gordon B appr r91 Madison av
Emslie Isabella F r91 Madison av
Emslie Jas (Margt G) bldr h91 Madison av
Emslie Jessie clk r91 Madison av
Endres Philip E (Monroe Shoe Co) 1453 Hancock r at Dor
Eng Nellie sten res 71 Glencoe pl
Eng Yee Han rstr 26a Chestnut 5880 h71 Glencoe pl 3626J
Engel Annie L (wid Kester R) h225 Water
Engel Edw V (Ann C) sales h195 Centre
Engel Hedwig (wid Leopold) h179 Upland rd apt 2
Engel Kester R died July 24 1935
Engelmann Aug F (Amy) carp h72 Oakland av
Engelson Ethel fur wkr 1479 Hancock R1 res at Dor
Engine 1 QFD 26 Quincy av Pre 6400
Engine 2 QFD 311 Hancock
Engine 3 QFD 615 Wash
Engine 4 QFD 111 Beale
Engine 5 QFD 210 Copeland 6151
Engine 6 QFD 1082 Sea 8693
England Chas W F (Ellen M) janitor 1400 Hancock h69 South 5736W
England Harold C (Alice F) mach h59 Pleasant
England Harold E (Vera W) clk 15 Hayward h37 Bennington
England Paul W (Mabel C) h39 Gladstone
Engledon Bertha Mrs h58 E Elm av
Engley Drury W (Clara G) cors h149 Harriet av
Engley Gladys T (wid Hollis L) h188 Elliot av 2659M
Engley H Burton student r188 Elliot av
Engley Hollis L died Feb 9 1935
Engley Marjorie sten res 146 Harriet av
Engley Natalie T clk r188 Elliot av
English Clayton F (Laura S) h112 Elm av
English Ivy Lodge D of St G meet 2d Fri 30 Franklin
English Michl J (Mary E) tchr h123 Cedar 8258M
Englund Jonas (Florence) tires 470 Southern Artery 5026 h111 Utica
Engren Chas (Eunice) pipeftr h119 Arnold
Ennice Mary C (wid Geo) r20 Gay
Ennis Anthony E (J Marion) sales h260 Beale
Ennis Geo chauf res 260 Beale
Enos Jos B (Marion E) broker h242 Harvard 8465W
Enos Wm E mgr r28 Cummings av

SOUTH SHORE BUICK CO.
BUICK SALES & SERVICE
HANCOCK & ADAMS STS., QUINCY Tels. GRANITE 4521 - 4522

Enslin Mabel E tchr Adams sch r242 Safford 0622W
Enterprise Dept Store Inc Martin E Hunt mgr gen mdse 1483-87 Hancock 8614
Enterprise Stores Inc (inc 1933) Philip Feldman pres Louis Beckerman treas Saml Glass corp clk 1479 Hancock R15-20 Gra 6400
Entwistle Guy R (Olga E) tchr h46 Albion rd 6898W
Entwistle Robt (Millicent) proof rdr r43 Davis
Eovacious Anna V tchr Adams Shore sch r131 Crescent
Eovacious Thos F student r131 Crescent
Eovacious Vincent P (Cath) sexton St Mary's R C ch h131 Crescent 8933J
Eovacious Vincent P jr driver r131 Crescent 8933J
Epes Henry S (Grace B) naval archt h41 Grand View av 0541R
Epicure Inc The Amos J Loring pres Amos G Hutchinson treas-sec rstr 653 Southern Artery Pre 5482
Eppich Jos F meat ctr 23 Chestnut h at J P
Epple Eliz F tel opr r36 Palmer
Epple Frank X (Eliz) carp h36 Palmer 1652W
Epple Josephine T lndywkr r36 Palmer
Epps Harry B (Josephine) pntr h411 Newport av
Epps Josie res 411 Newport av
Epps Philo C pntr res 411 Newport av 1511W
Epsom John (Laura A) mason h27 Gannett rd
Epstein Louis (Etta) radiator rpg 138 Wash Pre 0900 h88 Lancaster 7429M
Eramo Josephine M (wid Paul) h34 Mass av
Eramo Louis (Annie E) driller h153 Suomi rd
Eranio Jos boatwkr res 31 W Squantum
Eranio Josephine F (wid Frank) h31 W Squantum
Eranio Lawrence (Alice) chauf r31 W Squantum
Eranio Paul R (Mary) shipbldr h9 Holyoke
Eranio Rose J insp r31 W Squantum
Erb Robt B (Dorothy G) stereo h204 Holbrook rd
Erickson Albert C (Helga A) grinder h42 Carlson
Erickson Alec (Mildred) asbestos wkr h26 Algonquin rd 0369W
Erickson Alfd (Annie M) sales h71 Pontiac rd
Erickson Andrew G (Anna S) h rear 45 Cranch
Erickson Arth W (Irene E) eng h113 Glendale rd
Erickson Arth W (Anna C) sales h36 Woodbine 6185W
Erickson Axel M (Esther) coppersmith h109 Stoughton
Erickson Carl hlpr 7 Douglas r at Braintree
Erickson Carl F clk r42 Sunnyside rd
Erickson Carl H (Selma C) carp h174 Whitwell
Erickson Carl V (Anna) mach h42 Sunnyside rd 9098M
Erickson Cath F bkpr res 321 Farrington
Erickson Cecilia E dom res 96 Intervale
Erickson Chas died May 13 1934
Erickson Chas J lab res 119 Garfield
Erickson Clarence lino 15 Temple r18 Roberts
Erickson Clarence H (Augusta) shpr 44 North h191 Newbury av 5572W
Erickson David E pntr r98 Cranch
Erickson E Maurice (Marjorie N) drftsmn h61 Appleton 8404J
Erickson Ellen M res 25 Station
Erickson Eric A (Cath A) plmbg 58 Woodbine 3316 h321 Farrington
Erickson Ernest E carp r783 Hancock
Erickson Gustave E sales r98 Cranch
Erickson Gustave L (Helen M) carp h37 Euclid av
Erickson Helen h31 Town Hill
Erickson Helen E clk 15 Hayward r18 Roberts
Erickson J Fred jr (Esther C) bldg insp 13 Temple R307 Pre 1380 h25 Roselin av 1471M
Erickson John E (Liisa) eng 276 Quarry h18 Roberts 3486W
Erickson John F (Augusta) h98 Cranch 2882J
Erickson John R (Alice L) carp h119 Utica
Erickson Jos A E (Eliz M) shoe rpr 384 Granite h288 do 9484R
Erickson Jos A E jr clk r288 Granite
Erickson Leonard W G (Martha F) janitor 179 Upland rd h do apt 3
Erickson Lillian V bkpr r109 Stoughton
Erickson Nils G rigger r36 Town Hill
Erickson Paul V clk 1415 Hancock r98 Cranch
Erickson Robt L carp r119 Utica
Erickson Victor (Sophia) gdnr h27 Nelson
Erickson Virginia L bkpr r109 Stoughton
Erickson Walter (Etta) lab r27 Nelson
Erickson Walter U (Eva R) lino h6 Greenview
Erickson Winifred J bkpr 58 Woodbine r321 Farrington
Ericson Amelia (wid Ernest R) h182 Elliot
Ericson Anders C (M Marie) meter tester h18 Clark
Ericson Augusta L (wid Chas A) h213 Federal av
Ericson Axel T mach h51 Commonwealth av
Ericson Eric A mason r129 Glendale rd
Ericson Ernest E (Anna W) mus tchr 783 Hancock h do 2085J
Ericson Ethel M clk r213 Federal av
Ericson Hilda C sten r213 Federal av
Ericson John E mason r15 Gothland
Ericson Lars W carrier NQ PO h at Dor
Ericson Martha L clk r182 Elliot av
Ericson Ralph E clk r182 Elliot av
Ericson Richd (Marguerite) mgr 1350 Hancock r213 Federal av
Ericson Roland C clk r182 Elliot av
Ericson Rose opr res 247 Wash
Ericson Victor A (Florence R) clk h116 W Elm av
Ericson Wm O (Martha R) carp h20 Fort
Ericsson John A (Marion K) shpftr h99 Montclair av 4865M
Eriksen Ingeborg M (wid John O) r140 Willow
Erikson A Wm (Ida L) bldr h114 Glendale rd 1743W
Erikson Axel (Ester) sales h75 Walnut
Erikson D Evelyn bkpr 3 Garfield r48 Euclid av
Erikson Eric A (Hannah) granite 3 Garfield 4551W h48 Euclid av 4876W
Erikson John A (Anna) carp h19 Cranch 7268J
Erikson Karin r70 Faxon rd
Erikson Roy T welder r114 Glendale rd
Erikson Ruth M sten r48 Euclid av
Eriksson Alden E student r21 Farrell
Eriksson Carl E (Helen M) eng h21 Farrell 0173M
Ermoian Frank H meatmn res 41 Bird
Erna Girolamo (Laura) plstr h110 S Walnut
Ernest Kathryn G Mrs res 24 Hanna
Erskine Alfd E glazer 196 Wash res 27 Mill
Erskine Eug P (Dorothy) h27 Mill
Erwin see Irwin
Erwin Francis A sales 100 Federal av h at E Bra
Erwin Geo (Hannah) boilermkr h580 Wash
Erwin H Howard (Mary E) sales 2 School h44 Hamden cir Pre 1445
Erwin Jas A (Teresa I) plmbg 80 Sagamore 3010 h577 Quincy Shore blvd 7484
Erwin John J (Mary E) police 442 Southern Artery h71 Station 2827
Erwin Jos H (Edith M) police 442 Southern Artery h91 Goddard
Erwin L Geo shipwkr r7 Temple
Erwin Lesley P Mrs nurse r198 Rock Island rd
Erwin Virgil O (Tess M) sales h76 E Elm av 7343
ERWIN WALTER E (Kathleen B) Asst Treas Quincy Trust Co 1486 Hancock h at E Braintree Tel BRA 1421W
Erwin Wm H (Mary F) chauf 77 Federal av h11 Phipps 7578
Esau Emma L clk 1423 Hancock h at E Milton

FROST COAL & OIL CO.
Coal, Fuel Oil—"ANY FUEL"—N. E. Coke, Wood
Deliveries Cover Entire City TALbot 1500 - 1501 - 1502

Esau J Lewis clk 1423 Hancock h at E Milton
Esau Sara C pres-treas 1423 Hancock h at E Milton
Esher Eunice M student ENC res 23 E Elm av
Eskelin Andrew (Mary) lab h49 Smith
Esposita Anna presser 300 Wash r at Randolph
Esson John G (Eliz) chauf h905 Hancock
Esson Maurice A (M Beatrice) pipe ftr h20 Wampatuck rd
Estabrook Beatrice E tel opr r16 Fort
Estabrook Edna M dom 57 Bayfield rd S
Estabrook Emma (wid Fred) h31 Channing 7148
Estabrook Gordon McI (Nettie) auto mech h602 South
Estabrook Hilda Mrs cook 115 Monroe rd
Estabrook The apts 71-75 Fenno
Estabrooks Russell A (Harriet B) bkpr h39 Bay State rd 7835
Esterbrook Jas L plmbr 14 Quincy av res 258 do
Estes Chas S (32 Berlin) died Oct 8 1934
Estes Chas V clk r44 Cherry
Estes Chas W (Harriet C) clk h14 Speakman 1894J
Estes Clifford W (May E) mgr h49 Florence
Estes Mildred M clk 1374 Hancock h30 Saville av
Estes Orville N (Edna W) tchr Trade sch h32 Berlin 1576W
Estes Ralph C (Aleta P) bldr h1384 Quincy Shore blvd 1083
Estes Wm A F (Ella S) watchmkr 1402 Hancock h44 Cherry
Estrella Jos shpr 1487 Hancock res at Som
Ethridge Herbert N real est r107 Winthrop av
Ethridge Susie M (wid Henry C) h107 Winthrop av
Etienne Frank A (Olive V) artist B h15 Rawson rd
Etter Arnold died Sept 21 1934
Etter Louisa (wid Arnold) h75 Manet av
Etzell Wm H (Amelia F) rem to Dor
Eustis John M (Bessie M) bkpr h36 Prospect av 2601J
Eustis Pennock & Co (Earle T and Gilbert V Pennock) starches 118 Old Colony av 4033
Evans A Dorothy sten r161 Copeland
Evans Albert R (Eliz) taxi 1 Billings rd 0433 h14 Warwick 9097W
Evans Chas H (Marion B) clk h39 Prospect av
Evans Chas S (Laura B) pntr h196 Holbrook rd
Evans Chas W investigator h325 Newport av apt 31
Evans Effie A bkpr h37 Standish av 0585J
Evans Ernest G (Eliz) hlpr r161 Copeland
Evans Evan L (Ellen J) carp h11 Florence 7839R
Evans Evan L jr clk r11 Florence
Evans Evelyn M bkpr 50 French r27 Willow av
Evans Freeman S (Jessie W) mgr h100 Cedar 6555W
Evans Gladys R compt opr r20 Silver
Evans Harry J atdt 720 Southern Artery r30 Bay View
Evans Herbert T (S Grace) installer h168 Glendale rd 4618M
Evans John (Isabella C) ticket agt 20 Silver 4817 h do
Evans John A tchr QPJHS r69 Quincy 0884R
Evans John L (Nellie C) drftsmn h55 Beach 0821M
Evans Josephine M (wid J Edw) h43 White
Evans Lucy K (wid John D) h69 Quincy 0884R
Evans Manfred (Kate B) clk h250 Billings 6572M
Evans Marjorie I server 1237 Hancock res 12 Silver
Evans Mary A (wid David J) h161 Copeland 1276W
Evans Michl J (Mary F) watchmn h46 Charles
Evans Philip L (Estelle) eng r55 Beach
Evans Ralph W (Florence M) mailer r43 White
Evans Theo h75 Fenno apt 10
Evans Theo J (Alice C) sales h72 Atlantic
Evans Thos A (Mary D) mach h7 Wharf
Evans Wm B (Grace P) comp h9 Chester 0898W
Evans Wm M h126 Colby rd
Evenson Wilfred (Genevieve W) lab h14 Vine av
Everett Court Apartments 189 Everett
Everett Florence E Mrs h66 Taylor
Evers Clifford W clk 130 Granite r220 Holbrook rd
Everson Geneva (wid Amund) h88 Hamden cir
Everson Geo I clk 40 Franklin av h at E Bra
Everson Leon W (Mildred W) dentist 37 Wash R14 Gra 7913 h82 Robertson 7457M
Everson Norman I auto mech r88 Hamden cir
Everson Robt I (Hildor D) elect h120 E Elm av
Everson Wm E (Evelyn A) auto mech res 120 E Elm av
Ewan Clifford A (Edith E) supt h6 Marion 3779
Ewan Gertrude E res 6 Marion
Ewashkiewicz Michl (Ella) h867 Southern Artery
Ewen Graham J (Alice M) sales h14 Hovey
Ewerts Axel F (Grace W) bkpr 1372 Hancock R40 h66 Merrymount rd 2681W
Ewing Clare O (Marie M) chemist h112 Oxenbridge rd 3904
Ewing Frank L (Mae) cash h195 Upland rd apt 22
Ewing Marie H (wid Harry) nurse pub schs h38 Summer
Ewing Wm D (Helen B) clk r6 Freeman
Ewing Wm L (Mae F) supt h6 Freeman 4860R
Exley Annie E (wid Arth) r230 Harvard
Eyster Loy S sales r Crabtree rd
Ezi Ercole (Serafina) pntr h164 West
F & W Grand-Silver Stores Inc Marlowe C Reed mgr dept store 1473 Hancock 3116
Fabbiani Aledo hlpr 12 Lancaster r55 Nightingale av
Fabbiani Armida hrdrsr r55 Nightingale av
Fabbiani Augusto (Mary) lab h55 Nightingale av
Fabian Henry E (L Ella) carp h7 Winthrop pl
Fabian John T jr (Ruth W) mgr h167 Connell
Fabrizio Adolph A bkpr r128 Liberty
Fabrizio Alex H student res 67 Nightingale av
Fabrizio Antonio (Laura) stonectr h128 Liberty
Fabrizio Arno hlpr res 99 Pleasant
Fabrizio Aurora hlpr r128 Liberty
Fabrizio Danl (Augustine) h1 Branch
Fabrizio Danl C (Adelaide) auto mech h6 Furnace av
Fabrizio Dora lndywkr r20 Rodman
Fabrizio Guy (Esther L) stonectr h568 Sea
Fabrizio Mary (wid Donato) h67 Nightingale av
Fabrizio Philip garage S Brook av 3431 r128 Liberty
Fabrizzio Antonio (Louise) lab h42 Rodman
Fabrizzio Ferrar r20 Rodman
Fabrizzio Idale barber 75 Liberty r52 Nightingale av
Fabrizzio Mario (Elviro) stonectr 75 Brook av h20 Rodman
Fabrizzio Serafino (Maria) stonectr h52 Nightingale av
Fader Florence M (wid Geo L) h19 Flynt
Fader Jos D clk 406 Hancock r19 Flynt
Fader Theo D (Jessie I) clk 406 Hancock r19 Flynt
Fafford Jos Z (May D) brasswkr h132 Clay
Fagan Anna T bkpr r40 Arnold rd
Fagan Edw P prsmn r40 Arnold rd
Fagan John F com artist r40 Arnold rd
Fagan Mary A nurse r40 Arnold rd
Fagan Mary C (wid Chas H) h40 Arnold rd 1398W
Fagerlund Edith C student res 115 Greenleaf
Fagerlund Ellen E student r115 Greenleaf
Fagerlund Kustaa W (Emma K) (National Granite & Polishing Co) 2 Sampo rd h115 Greenleaf 2029J
Fagerlund Lauri stonectr 2 Sampo rd r15 Buckley
Faghan Helen E (wid John) h303 Newport av
Faherty Frank A died May 31 1935
Faherty John J clk 406 Hancock res 134 Wilson av
Faherty Margt M Mrs h85 Highland av 0951M
Faherty Michl (Annie M) welder h81 Glencoe pl 1411W
Faherty Patk (Margt) milk 83 Glencoe pl h do Pre 0934

Faherty Patk F (Julia A) linemn h134 Wilson av
Faherty Sarah maid 182 Summit av
Fahey Blanche M Mrs clk 1434 Hancock res 189 Billings
Fahey Edith L clk r120 Safford
Fahey Mary E (wid Thomos H) h56 Bates av
Fahey Michl A (Gertrude M) sales h120 Safford
Fahey Thos H died Jan 7 1935
Fahey Wm A (Blanche M) sales h189 Billings
Fahy see Fahey and Fay
Fahy John L student res 69 Presidents av
Fahy Sarah J (wid Patk) shoewkr h107 Bunker Hill la
Faiella Americo G (Mary M) lab h84 S Walnut
Faiella Edw (Susie) lab h102 Lancaster
Faiella Rudolph (Jennie) chauf 104 Penn h178 South
Fain Benj (Alice) auto mech h48 Edison pk 1373W
Fair Robt J (Florence D) reamer h52 Harrison
Fair Sarah G tel opr r61 French
Fair Sarah G (wid Jas J) r61 French
Fair Virginia M tchr Mass Fields sch r26 Calumet
Fair Walter (Helen M) mach h26 Calumet 0952W
Fairbanks Chas L res 10 Albion rd
Fairbanks Elmer F (Lillian A) inspt h60 Kimball 6176R
Fairbanks Ernest R (Verna M) drftsmn h56 Hollis av
Fairbanks Lillian M (wid Danl W) r9 Woodward av
Fairbanks Louis N (Dorothea C) eng h22 Albany 7618R
Fairbanks Melissa H Mrs res 154 Elm
Fairbanks Reginald F treas's asst rear 45 Palmer res at B
Fairbrother Geo R (Rosemary) sales r49 Wayland
Faircloth Alice L r64 Quincy av
Faircloth Annie F h64 Quincy av 3113J
Faircloth Henry A (Ethel G) opr h905 Hancock
Faircloth Jas H (Cath M) pntr h138 South
Faircloth Jas M lab h61 Gay
Faircloth John C (Mary E) chauf h38 Warwick
Faircloth Mary E res 64 Quincy av 3113J
Fairclough Herbert S (Helen) sales h60 Albion rd
Fairclough Roger S archt r60 Albion rd
Fairclough Ruth M sec r60 Albion rd
Fairfield Albert C (Mary C) fore h15 Silver Pre 5856
Fairfield Donald S clk r83 Freeman
Fairfield Harry S (Mary E) mnsgr h83 Freeman 5039
Fairfield Herbert G pres 71 Vernon h at B
Fairfield Herbert O radio opr res 2 Whiton av
Fairfield Jas P (Leah F) firemn h2 Whiton av 8137J
Fairfield Mary E Mrs C S pract h83 Freeman 5039
Fairfield Wallace M student r83 Freeman
Fairweather J C sales 15 Hayward res at S Wey
Falardo Chas H (Beatrice M) clk h43 Prospect
Falcione John lab r19 Cyril
Falco Americo r117 Sumner
Falco Leonora r117 Sumner
Falco Saml mach h117 Sumner
Falcone Guido (Clara) shoewkr h429 Willard
Falconer Allister H (Louise A) carp h63 Rawson rd
Falconer Chas B (Mary) chauf h347 Beale 2930
Falconer Chas B jr r347 Beale
Falconer Edith M tel opr r347 Beale
Falconer Edw A rem to Dor
Falconer Howard S (Augusta L) metal lathe h240 Highland av 3787J
Falconer Jeanetta G nurse 25 Bigelow h do 6585W
Falconer Kath died Nov 26 1934
Falconer Kenneth H (Muriel) acct 116 Quincy av h at Hingham
Falconer Margt N sec r347 Beale
Falconer Mary A tchr r347 Beale
Falconer Mary B (wid Alex J) h112 Brook 2395
Falconer Robt chauf 13 Depot r22 Stewart
Falconer Wm L (Merriel L) chauf h37 Tyler 5864W
Falconi Asenzio r109 Franklin
Falconi Emidio (Theresa) plstr h109 Franklin
Falconi Louis (Marjorie) h109 Franklin
Fales Walter F (Blanche H) elect h382 Beale
Fall Gerald G (Teresa C) sales 53 Mass av h42 River
Faller Jas L (Nancy A) mach h217 W Squantum
Fallon Amy E chf clk R4 City Hall r24 Pontiac rd
Fallon Arth student ENC res 23 E Elm av
Fallon Geo F (Phyllis A) sales 131 Hancock h74 Darrow 3887M
Fallon Geo W (Margt G) lieut police 442 Southern Artery h18 Pontiac rd 8940M
Fallon Helen A Mrs h30 Charles
Fallon Henry A ins agt r61 Cedar
Fallon Herbert student res 24 Pontiac rd
Fallon John J (Julia L) jan h24 Pontiac rd 8940W
Fallon John J jr (Rose E) supt h113 Narragansett rd 7940M
Fallon John L contr 201 Common h do
Fallon John L jr (Rachel T) eng h201 Common 7433W
Fallon Jos (Effie M) supt h152 Farrington 3665J
Fallon Jos M welding 184 Wash r321 Farrington
Fallon Kenneth P (Ethel B) sales h8 Park 4432
Fallon Mary A clk r61 Cedar
Fallon P Jos (Marion S) auto mech h183 Babcock
Fallon Robt P (Gertrude R) sales h261 Newport av
Fallon Ruth clk r61 Cedar
Fallon Sarah E (wid Wm J) h61 Cedar
Fallon Thos H (Margt A) carp h117 Narragansett rd
Fallon Thos J (Julia E) police 442 Southern Artery h201 Federal av 2571R
Fallona Raymond M (Laura F) pres h57 Bayfield rd S
Fallows Ernest (Martha J) eng h172 Milton 3579
Fallows Ernest M student r172 Milton
Fallows Geo (Marguerite) chauf 56 Federal av h36 Winslow rd
Falt Christina K (wid Ansly M) died May 12 1935
Falt Gertrude H tchr h3 Roselin av
Falt Jas A eng r3 Roselin av
Falvey Annie L (wid Lawrence J) h86 Willard 0303R
Falvey Cath A tchr r42 Kent
Falvey Danl T (Kath A) tel tester h223 West
Falvey Eliz E (wid Dennis J) h42 Kent 4182
Falvey Ellen J clk 203 E Squantum res 226 do
Falvey Harry F plstr r86 Willard
Falvey Jeremiah A died May 23 1934
Falvey John H (Kath A) plmbr h142 Willard
Falvey John J shipftr res 42 Kent
Falvey Lawrence J usher r86 Willard
Falvey Lydia J (wid Jeremiah A) h142 Willard
Falvey Marie A buyer r42 Kent
Falvey Mary T maid 109 Monroe rd
Falvey Wm J civ eng r42 Kent
Falzoni Alphonse (Caroline) lab h66 Copeland
Falzoni Benderiata (wid Rosario) h42 Water
Falzoni Jennie (wid Amedio) h20 Quincy av
Falzoni Jos (Mary) h103 Phipps
Falzoni Peter shoe rpr r20 Quincy av
Falzoni Salvatore lab res 42 Water
Family Welfare Society of Quincy Inc Mrs Thomas Lacey pres Mrs Doris B Bryant treas Effie C Waddell sec 1359 Hancock R4 Pre 1180
Fanara Angelo (Nancy) shipftr h20 Payne
Fancher Amy nurse 114 Whitwell res 144 do
Fandel Geo P (Eliz L) estimator h31 Wallace rd
Fangay Ernest locksmith res 79 Elm
Fanning Michl J (Dorothy L) sales h12 Oakwood rd
Fantasia Ernest O (Mary) clk h109 Federal av
Fantasia Nicholas F r109 Federal av
Fantasia Vincenzo A (Maria) gro 37 Independence av h34 Penn
Fantauzzi Larry stonectr 59 Gilbert r199 Liberty
Fantucchio Frances shoewkr r359 Centre
Fantucchio Gaetano shoewkr r359 Centre
Fantucchio John (Mary) lab h359 Centre
Fantucchio Jos (Mellie M) shipftr h359 Centre
Fantucchio Salvatore (Rose) barber 6 Saville h87 Sumner
Farah Chas (Mildred) sales h29 Wentworth rd 2888J
Fardig Hilma Mrs massage 22 Buckley h do 6896J
Fardig Victor V (Hilma) h22 Buckley 6896J
Fardy Steph W (Helen M) pressmn h92 Glover av
Farella Guy S sales res 10 Oak
Fargo Paul (Emilia C) ins h17 Hancock ct
Farley Frederic (Merle E) mgr h20 Prospect av apt 1
Farmer Arth W (Sadie O) chauf h24 N Payne

Farmer Fanny Candy Shops Inc Mrs Maude D Buie mgr 1441 Hancock
Farmer Frances L Mrs h222 Granite
Farmer Frank M clk res 18 Sachem
Farmer Geo H appr r222 Granite
Farmer Noyes D (Mary F J) bus annalist h71 Marlboro apt 15
Farmer Susan (wid Frank H) r7 Eustis
Farnham see Farnum
Farnham Ethel G clk r12 Upton
Farnham Herbert L (Lillian B) clk h44 Upton 1202M
Farnham Mary I clk r58 Holmes apt 6
Farnham Sadie J (wid Geo W) clnr SJHS h12 Upton
Farnsworth Chas L 2nd died May 27 1934
Farnsworth Jay B (Mary C) ins h213 Quincy Shore blvd
Farnsworth Kenneth C (Marion C) phys B h15 White 4845
Farnsworth Wm sales r37 Huckins av
Farnum Edgar A (Marjorie D) tel wkr h40 Butler rd apt 34 Gra 0677
Farquhar Avis waitress 1 Carruth res 136 Old Colony av
Farquhar Bernice M sales 1463 Hancock res 136 Old Colony av
Farquhar Danl H hlpr r621 Sea
Farquhar Jas (Agnes) calker h37 Bower rd
Farquhar Julia sales res 37 Bird
Farquhar Lysle E sten r34 Gordon
Farquhar Margt M r621 Sea
Farquhar Matilda J (wid Geo) h69 Centre 5385
Farquhar Peter W boilermkr h621 Sea
Farquhar Robt (Persis A) h11 Sachem 6583W
Farquhar Wm E bkpr r69 Centre
Farquharson A Russell sales r75 Independence av
Farquharson Christine (wid Wm) h75 Independence av
Farquharson Danl W (Julie E) plmbr h75 Independence av 0867J
Farquharson Malcolm W (Clara L) eng h209 Atlantic
Farquharson Wm polisher 102 Penn h at Braintree
Farranti John F (Lillys H) carp h79 Bowdoin
Farrar see Farah and Farrer
Farrar Clifton (Lena) firemn h12 West
Farrar Eliz G (wid Ellery) h32 Miller Stile rd
Farrar Evelyn F clk r32 Miller Stile rd
Farrar Geraldine maid 73 Longwood rd
Farrar Lester L mach r32 Miller Stile rd
Farrar M Harriett sales r53 Cheriton rd
Farrell Alphonse (Dora) sales h68 Montclair av
Farrell Anna E r24 Smith
Farrell Beatrice M clk r24 Smith
Farrell Bridget (wid Patk J) h6 Bedford 4876M
Farrell Carrie A (wid Wm F) h220 Quincy av 9714W
Farrell Cath E r391 Quarry
Farrell Chas K atdt r220 Quincy av
Farrell David L police lieut 442 Southern Artery h24 Smith 1144M
Farrell Doris H sec r6 Bedford
Farrell Edw res 400 Wash
Farrell Edw C h391 Quarry 7338W
Farrell Eliz M (wid John S) r21 Berry 3760J
Farrell Eliz P r33 Hilda
Farrell Ernest F (Marie E) sales h59 Amesbury
Farrell Fannie (wid Thos) h267 Newbury av 1887W
Farrell Frances G sten r267 Newbury av
Farrell Francis B (Helen I) supt h20 Middlesex
Farrell Jemima Mrs (Farrell & Grant) h24 Safford 7528J
Farrell John J (Ella M) rem to Dor
Farrell Jos J (Susan) mtlwkr h57 Curtis av
Farrell Jos W tchr QPJHS h at Dedham
Farrell Margt A sten R2 City Hall h21 Berry 3760J
Farrell Mary E r24 Saville av
Farrell Mary J r267 Newbury av
Farrell Peter H lab r391 Quarry
Farrell & Grant (Mrs Jemima Farrell Mrs Louise L Grant) var 41 Safford 7210
Farren Bernard N (Dorothy Q) dentist 1245 Hancock R16 Gra 3009M h1421 Quincy Shore blvd 1677
Farrenkopf Leo A prntr r5 N Central av
Farrer see Farah and Farrar
Farrer Christie (wid Harry) h19 Trescott 3112
Farrer Hannah asst bkpr r19 Trescott
Farrer John H (Kath) mgr 12 Chestnut h21 Kemper apt 9
Farrer Margt M clk r19 Trescott
Farri Nickolas clk 18 Chestnut r at Revere
Farrington Emory H student res 391 Beale
Farrington Helen G (wid Emory H) tchr h391 Beale 2165W
Farrington Jos W (Mary F) gasftr h15 Appleton
Farrington Market (Frank A Kelley Geo W Mitchell) 213 Farrington 3126
Farrow Blanche G r187 Common
Farrow John L res 187 Common
Farrow Jos porter 6 Wash res 19 Foster
Farrow Marie (wid Chas) h187 Common
Fasci Sebastino res 3 Canal
Faulds Thos A (Minnie E) bakers supplies B h346 Highland av 4298
Faulds Thos C (May G) h166 Billings rd
Faulds Vera M sec r346 Highland av
Faulkner Albert S (Mary A) mtlwkr h159 Willard 7019W
Faulkner Arth L (Violet M) pntr h77 Scammell 4140R
Faulkner Edna shipwkr r81 Willard
Faulkner Emily (wid Jas) h81 Willard
Faulkner Fred driver 1562 Hancock res at Wey
Faulkner Steph W jr (Reta J) mgr 19 Saville h59 Quarry
Faulkner Wm O (Eva A F) real est 213 Independence av h do 0760
Faunce Harold F (Eliz N) atdt h220 Whitwell 3880R
Faustini Geo clk 226 Water res at Bra
Faux Chas G (Edna M) pianos h50 Cheriton rd
Faux R Gordon (Natalie) sales h73 Fenno apt 2
Favor Celia maid 23 Summit av
Favorite Felix C (Irene V) real est h139 Elmwood av
Favreau Mary bkpr r14 Berry
Favreau Nora G Mrs h14 Berry 1976J
Faxon Blocks 2-14 Depot av 1269-1295 Hancock and 2-14 Saville
Faxon Frank E H chauf rear 166 Wash r373 Granite
FAXON HENRY M (Elizabeth M) Treas Quincy Mut Fire Ins Co Real Estate 1245 Hancock Room 2 Tel PRE 0035 and Pres-Treas Granite Railway Co h300 Adams Tel PRE 0069
Faxon Ida W (wid Randall) dom h373 Granite
Faxon Park Faxon pk rd nr Kendrick av
Faxon Robt M (Rebecca M) real est 1245 Hancock R2 h310 Adams 2857
Fay see Fahy and Fahey
Fay Alice R (wid Albert W) h6 Old Colony av
Fay Cath dancer res 25 Walnut
Fay Charlotte M D r51 Independence av
Fay Donald F collr r48 Sachem
Fay E Elwood (Geneva M) pres B h5 Janet rd
Fay Eliz Mrs h52 Walnut 3155R
Fay Emma C (wid Danl) r196 Marlboro
Fay Frances W Mrs bkpr rear 166 Wash r at Weymouth
Fay Francis M r166 Harriet av
Fay Frank M (Sarah M) cond h166 Harriet av 1333W
Fay Geo C clk 1424 Hancock res 69 Scammell
Fay Geo W (Ella L) police 442 Southern Artery h48 Sachem 5113
Fay Jas A (Christine V) real est 235 Billings h do 6228R
Fay John F (Minnie) auto mech h246 South
Fay John F jr clk r246 South
Fay Jos F (Helen F) wiremn h6 Sachem pk 9641
Fay Jos M (Mary F) electro h15 Spruce 5910
Fay Leo A (Helen K) tmg 760 Hancock h do
Fay Leo F clk 1559 Hancock r69 Scammell
Fay Leonard A mach h52 Warren av
Fay Lillian G Mrs sten h86 Beale 0543M
Fay Louise G r51 Independence av
Fay Magdalene J bkpr r15 Spruce
Fay Marion F A bkpr r15 Spruce
Fay Marion S clk r48 Sachem
Fay Mary h400 Wash

Fay Matthew E (Louise H) bkpr 30 Liberty h51 Independence av 4183
Fay Matthew E jr student res 51 Independence av
Fay Robt H (Helen C) teller 1374 Hancock h65 Greenleaf apt 7 Gra 2789W
Fay Rose dancer res 25 Walnut
Fay Rose E clk h400 Wash
Fay Thos F (Georgiana) sales h304 Billings rd 3757R
Fay Waldo B (Jennie A) undtkg 8 Old Colony av 0057 h35 Winthrop av 1782
Fay Wm A pntr res 400 Wash
Fay Wm L (Abbie M) iornwkr h 38 Whiton av
Fearing Albert S (Margt D) clk h6 Franklin ter
Fearing Edw W (Sarah R) lwyr B h30 Buckingham rd 0819M
Fearing Sanchen G (wid Arth D) r17 Ellington rd
Febbraio Jos (Sylvia) lab h206 Common
Fechner Robt (Clare L) h167 Fenno 6487W
FEDERAL CLOTHING STORES Louis Fisher Manager 1507 Hancock Tel PRE 2477
Federal Emergency Relief Administration George E Pfaffmann administrator Anthony J Venna asst administrator 1372 Hancock Rs30-36 Pre 1380
Federal Housing Administration John M Wuerpel supvsr 1535 Hancock R12 4263
Fee Frank P (Louise M) sales h8 Greenwood av
Fee Thos E (Mary A) ins agt h235 Grove 6962J
Feeley Cath T (wid Patk) r57 Highfield rd
Feeley Gerard B waiter 601 Wash res 21 Edinboro rd
Feeley John J (Anna E) fore h75 E Elm av
Feeley John M (Anna G) sales h1315 Quincy Shore blvd 3839
Feeley Jos V (Helen R) dye stuffs B h36 Neponset rd 2740J
Feeley Lucy F r77 Narragansett rd
Feeley Mary C res 25 Dysart
Feeney Dennis J (Sabina A) auto rpr h56 Harriet av
Feeney Mary E (wid Chas F) r391 Quarry
Fegan Edw J (Elsie B) lwyr 1431 Hancock R1 Pre 5180 h1048 do 0206W
Fegan Zita M tchr r1048 Hancock
Feid Doris E clk r87 Quincy Shore blvd
Feinstein Jacob (Sarah) fruit 51 Beale 3677 h 28 Newfield 3426W
Feitell Myer tlr 7 Brook h at Dor
Felch Herbert L clk r95g Beale
Felch Laurence M (Maude E) lab h95a Beale
Feldman Benj hats 1610 Hancock res 1632 do
Feldman Bess P clk 1479 Hancock R15 res at Malden
Feldman Harry pharm 1043 Hancock res 105 Butler rd
Feldman Hyman (Bessie) atdt 450 Quincy av h do 0111R
Feldman Jos M druggist 524 Wash 2125 res 64 Sixth av
Feldman Nathan (Rebecca) (Jason's) 1514 Hancock h64 James 9711M
Feldman Philip pres 1479 Hancock R15 res at Bline
Feldman Saml sales 1483 Hancock res at Dor
Felix Achilles F (Frances E) dentist B h11 Ellington rd 4547J
Felix Geo T student r11 Ellington rd
Felker Donald S (Frances) barber 66a Billings rd 1862 h25 Vane
Felker Emma F (wid Chas W) res 42 Chester
Felker M Vera student ENC res 21 Vassall
Fell Jessica M (wid Henry L) h192 Billings 3455M
Felleppa Chepellano res 24 Penn
Feller Paul (Frances) drftsmn h99 Merrymount rd
Fellows Frank O (Nellie L) treas 1310 Sea r215 Adams
Fellows Lottie W (wid Elihu G) r82 W Elm av
Fellows Weldon H (Ruth M) rem to Needham
Felmann Frank L (Grace E) sales h65 Allerton 3303R
Felt Emma C (wid Oscar) h247 Holbrook rd
Felt Eric O (Mildred F) mach h11 Newport ter
Feltis Horace A cabtmkr r22 Mechanic
Feltis S Abbie h22 Mechanic 8341W
Felton Chas L (Rose E) sec h50 Davis 4700W
Felton Geo E pres 15 Newport av r at Auburndale
Fenby Geo (Edna J) shipftr h23 Summer
Fenby Robt (Eliz) driller h165 Quincy av 4226R
Fenby Robt jr (Mabel) lieut EQFD Eng 2 h11 Oakwood rd 5533W
Feneck Lawrence (Frances) clk h44 Young
Fenn Chas F (Mildred A) acct h142 Sherman 8063
Fennell Geo C (Eliz V) ironwkr h5 Peirce
Fenner David T (Cath M) sales h166 Belmont 4653M
Fenno Franklin C clk r12 Farnum
Fenno Josiah A r538 Hancock
Fenno Lydia F (wid Franklin P) h12 Farnum
Fenno Thos (Lillian) h538 Hancock 3537
Fenstermaker Wm W (Helen J) pharm h160 Waterston av 7971J
Fenton Jos H (Ruth E) civ eng h27 Theresa rd 2552M
Fenton Robt F (Alice M) auto mech h115 E Elm av
Fenton Robt F jr mach r115 E Elm av
Fenton Walter E comp 14 Maple r at Br
Ferazzi see Ferrazzi
Ferdinand Ernest A sales h73 Fenno apt 10
Ferguson Agatha T Mrs r32 Verchild
Ferguson Agusta G clk r32 Verchild
Ferguson Alton E (Ruth A) clk h Bass
Ferguson Arth W (Laurie E) elect h184 Fenno 8093J
Ferguson Bertha L r45 Chester
Ferguson Beulah C bkpr r45 Chester
Ferguson Camilla M clk r141 Elm
Ferguson Chas W drftsmn r12 Flynt
Ferguson Clayton A (Frances V) ins adjuster h106 Wilson av
Ferguson Dora A (wid Wm N) caterer 45 Chester 2835J h do
Ferguson Edith M r18 Saville av
Ferguson Edw C (Lena M) asst mgr h245 Quincy Shore blvd 9409R
Ferguson Edw R (Alexandrina G) blksmith h141 Elm
Ferguson Ella N (Mrs Jos W) died May 2 1934
Ferguson Emily (wid A Lee) r18 River
Ferguson Ethel B artist r12 Flynt
Ferguson Florence A bkpr r45 Chester
Ferguson Frank A (Anna M) shoectr h68 Goddard 2972M
Ferguson Geo shoes r18 Muirhead
Ferguson Geo H clk 39 Franklin h35 N Payne
Ferguson Geo H sales mgr 550 Adams r at Brighton
Ferguson Gertrude B tel opr r141 Elm 1252
Ferguson Grace clk r141 Elm
Ferguson Harold D r68 Granite
Ferguson Helen G clk r141 Elm
Ferguson Helen S student r45 Chester
Ferguson J Franklin (Alice M) mgr h129 Beach
Ferguson Jessie sten r27 Dysart
Ferguson Jos L police 442 Southern Artery r32 Verchild 7332W
Ferguson Jos W h90 Hollis av 8789R
Ferguson Josephine A r321 Fayette
Ferguson Kenneth A (Bernice E) msngr h24 Mascoma 2289
Ferguson Laura S tel opr r12 Flynt
Ferguson Lawrence D (Marie) lwyr 1479 Hancock R9 Gra 3065 and credit mgr 56 Federal av r32 Verchild 7332W
Ferguson Margt M r35 N Payne
Ferguson Mary F (wid Francis J Grady) rem to Fitchburg
Ferguson Mary H tchr physical culture r90 Hollis av
Ferguson Nicol (Annie) shtmtlwkr h27 Dysart 0664J
Ferguson Russell C (Edna DeW) elect h30 Sunrise rd
Ferguson Ruth S tchr NQHS r90 Hollis av 8789R
Ferguson Susan P home service wkr 550 Adams r at Brighton
Ferguson Thos A (Ivy A) opr 954 Hancock h18 Saville av 2504M
Ferguson Thos F (Agatha T) h32 Verchild 7332W
Ferguson Thos H (Bessie M) sales h208 Federal av
Ferguson Viola A bkpr r24 Mascoma
Ferguson Walter I chauf r45 Chester
Ferguson Wellington B (Emily B) sales h12 Flynt
Ferguson Wm H (Lucy M) chauf h68 Granite 7031M
Ferguson Wm J (Annie) caulker h41 Graham
Ferguson Willis T hlpr r68 Granite

Ferguson Winston (Doris B) archt B h136 Belmont
Ferin John J (Anna M) stonectr h168 Centre
Ferin Oscar USN r168 Centre
Fern Thos A (Margt V) sales h257 Billings 3768J
Fernald see Furnald
Fernald Chas M (M Frances) sales h77 Arnold
Fernald Kenneth H clk r158 Beach
Fernald LeRoy A (Agnes) guard h158 Beach 4086
Fernald Winthrop G clk r158 Beach
Feroli Aldo J r258 Water
Feroli Anthony J bkpr r258 Water
Feroli Henry J r258 Water
Feroli Jas (Mamie) granite h258 Water
Ferosi Benj (Adeline C) carp h31 Dale av
Ferranti Adeline r38 McDonald
Ferranti Jas V dishwasher 18 Chestnut r38 McDonald
Ferranti Leonardo (Angelina) gro 393 Water h38 McDonald
Ferranti Patk A (Vendla A) sales h17 Edwards
Ferrazzi Angelina clk r80 Federal av
Ferrazzi Angelo mach r80 Federal av
Ferrazzi Chas L police 442 Southern Artery r80 Federal av 6458
Ferrazzi Dora shoewkr r21 Greystone
Ferrazzi Ernest (Josephine) lab h21 Greystone
Ferrazzi Jos sales r80 Federal av
Ferrazzi Louis (Theresa) h80 Federal av 6458
Ferrazzi Mario (Lucy) mgr 304 Wash r12 Shirley
Ferrazzi Oswald (Angelina) cement wkr h144 West
Ferrazzi Rose (wid Ernest) h12 Shirley 3059R
Ferrazzi Wm police sergt 442 Southern Artery r80 Federal av 6458
Ferreira Arth F (Algerana) chef 1354 Hancock h1 Hughes
Ferrell Fred N (Amy L) sales h40 Conant rd 4839W
Ferrell Geo A (Elsie V) h93 Kemper 0561M
Ferrell Harris D (Mabel W) jwlr h98 Kemper 0561J
Ferren Frank A (Madeline L) drftsmn r146 Huckins av
Ferren Madeline L Mrs sten 1535 Hancock r146 Huckins av
Ferrick Michl J (Sarah A) lab h9 Hancock ter
Ferrigno Edw J rpr r136 Bunker Hill la
Ferrigno Emily F (wid Frank A) h136 Bunker Hill la
Ferrigno Esther R shoewkr r136 Bunker Hill la
Ferrigno John T (Julia T) chauf h654 Willard 2738M
Ferrigno Jos (Lillian M) gro 130 Bunker Hill av 7181 h41 Adele
Ferris Chas B (Gladys L M) drftsmn h11 Avalon av
Ferris Dora sales r546 Sea
Ferris Flora Mrs clo 11 Chestnut h546 Sea 0493R
Ferris Geo (Eliz) pool h534 Wash
Ferris Geo W carp r87 Tyler
Ferris Harry (Adelle M) h534 Wash
Ferris Herbert J (Effie) elect h91 Chubbuck
Ferris John (Flora) jwlr h546 Sea 0493R
Ferris John S (Blanche L) eng h50 Davis
Ferris Mae C sten r87 Tyler
Ferris Raymond W jr hlpr r48 Neponset rd
Ferris Sophie (wid Abr) hlpr 1267 Hancock h24 Raycroft
Ferris Wm G (Mary J) carp h87 Tyler 4054W
Ferriter Agnes R tel opr r28 Ferriter
Ferriter Cath L tel opr r28 Ferriter
Ferriter Delia C tel opr r28 Ferriter
Ferriter Grace M r28 Ferriter
Ferriter John P stmftr r28 Ferriter
Ferriter Josephine E chief opr r28 Ferriter
Ferriter Mary F h28 Ferriter
Ferro Frank (Grace) (Ferro & Chirello) h35 Birch
Ferro & Chirello (Frank Ferro, Augostino Chirello) fruit 50 Billings rd 4703
Ferroli John meatctr 18 Chestnut r at Dor
Ferruccio Emil A (Violet A) shoewkr h5 Peirce
Ferson Geo E jr (Pearl H) pntr h45 Flynt 5643M
Ferson Wm F (Blanche) prntr h48 Sterling
Fertile Nicholas (Anna) ironwkr h70 S Walnut
Festa Fortunata (wid Jos) h85 Franklin
Festa Hugo r85 Franklin
Fetter Albert E (Ella K) sales h58 Virginia rd 3613M
Feurtado Eleanor R clk r198 Fayette
Feurtado Lily (wid Wm) h198 Fayette 4003M
Feurtado Wm H hlpr r198 Fayette
Fewer Frank sales 130 Granite h at Belmont
Fiander Stuart H rprmn r83 Ardell
Fickett Albert A (Emma) pntr h71 Campbell
Fickett Mabel A sales 1473 Hancock r71 Campbell
Fickling Guy E (Effie P) claim adjuster h189 Everett apt 21
Fidler Jos F (Hope L) mailer h112 Willow av 6635R
Field Alpheus H died Apr 1 1935
Field Delia A (wid Alpheus H) h327 Wash
Field Doris F sec r307 Billings rd
Field Eliz C clk r407 Quincy Shore blvd
Field Frank D (Lena A) asst mgr h307 Billings rd Pre 0146
Field Harry E (Eliz E) clk 15 Hayward h1 Edwards
Field Howard A student ENC r23 E Elm av
Field Mary F (wid Vernon A) h87 Grand View av
Fielden Andrew G (Louise M) civ eng h23 Copley
Fielding Ralph H (Elsie M) elect h241 Newport av
Fields Douglas W (Florence E) mgr h50 Bayfield rd South 4221W
Fields Evelyn clk 1455 Hancock r at S Bra
Fields Frank J (Bessie P) driver h53 Mill
Fields Louis W (Maude A) elect h12 George rd
Fife Jas H sales 50 French r at Dor
Fifield Lillian (wid Seth W) r72 Merrymount rd
Fifield Louise D tchr NQHS r40 Willow 2707W
Figenbaum Peter (Jennie) sales h274 Billings 4602R
Filaccio Secondino (Rose) (Casali Bonomi & Co) 170 Willard h92 Rogers
Files Leonard L (Henrietta S) insp h1062 Sea 6216M
Fillebrown Carter (Mildred) treas 59 Weston av h43 Elm av 1787W
Fillebrown Mary L h83 Elm av 2437
Fillebrown Wm M (Mildred E) supt h32 Hovey
Fillmore Claude M (Clara B) carp h33 Richfield
Finch Alger J (Irene) mach h43 Kendall
Finch Frances D sten r43 Kendall
Finch Harold W (Ruth A) bkpr h15 Granger 2785
Finch J Harry (Azelia C) finisher h43 Edgewater drive
Finch Mabel J student r43 Kendall
Finch Sidney H mtlwkr r1217 Sea
Findlay Dora C Mrs clk 1486 Hancock r100 Wash apt 13 Gra 4191
Findlay Eliz r94 Greenleaf
Findlay Richd R (Evelyn E) chauf h31 Sewall
Fine Sol sales 130 Granite h at Dor
Finlay Alva S Mrs h25 Wollaston av 5203M
Finlay Jas B sales r309 Safford
Finlay Leona A (wid John) h64 Davis 0805M
Finlay Martha M r64 Davis
Finlayson Jas B carp r68 Rodman
Finn Benj E asst mgr 1400 Hancock R27 r61 Wash
Finn Edw (Cath M) lab h29 Payne
Finn Edw B (Hannah) mgr 66 Brook rd h50 Wesson av 6986W
Finn Edw B (Margt M) pres 35 Billings rd h63 Fenno 6212W
Finn Geo V (Lillian) shpr h143 Spring
Finn John A (Blondina A) chauf h67 Darrow 5811
Finn Margt M clk r6 Highland av wd 1
Finn Mathew J (Mary H) tel opr h89 Shirley 6411W
Finn Matthew J (Helen E) elect h183 Whitwell
Finn Rose (wid Wm J) h6 Highland av wd 1
Finn Wm G (Madeline M) shoewkr h47 Ratchford
Finnegan Cath T (wid Harry) r1072 Hancock
Finnegan Mildred A (wid Jos S) r162 Glendale rd
Finnegan Patk gro 133 Beach Pre 1427 h at Dor
Finneran Thos H (Evelyn M) sales h31 Appleton
Finneran Thos W (Dagmar A) clk h276 Fayette
Finney Byron E (Hilda M) uphol h161 Elmwood av
Finney Kenneth T ins agt 1245 Hancock R34 r at S Wey
Finney Waldo N (Eliz M) sales r225 Newport av
Finnick Jos S (Rose) mach h422 Hancock
Finnish Congregational Church Wm Hokkanen pastor 47 Buckley
Finnish Evangelical Lutheran Church 81 Suomi rd

Finnish Temperance Hall 2 Nelson
Finnish Temperance Society Victor Rajala sec 2 Nelson
Finnish U K Temperance Soc Victor O Jokinen mgr 405 Water 3597
Fiocca Jos V (Myrtle) dentist 25 School 4379 h3 Summer 2494J
Fiocco Myrtle E maid 1315 Quincy Shore blvd
Firmani Dorothy M bkpr 102 Penn r45 Moffat rd
Firmani Romualdo (Julia D) opr h45 Moffat rd
First Baptist Church of Wollaston Clarence H Frank pastor Saml Hanson sexton 85 Prospect av
First Baptist Church Parish House 81 Prospect av 0824
First Church of Christ Scientist Franklin Thompson 1st reader Mrs Dorothy P Neaves clk 20 Greenleaf 0055W
First Congregational Church of Squantum John P Lindsay pastor 164 Bellevue rd cor Huckins av
First National Stores Inc gros 644 Adams 233a Atlantic 1966 143 Beach 83 171 503 Beale 49 131 282a Billings rd 3 Botolph 1 Brook 6 Brooks av 6 258 Copeland 150 E Squantum 3 Elm av 75 Franklin 316 Furnace Brook pkway 490 1151 1420 Hancock 160 Independence av 125 Montclair av 56 Newbury av 61 Sachem 45 Safford Pre 6668 76 Sagamore 213 Samoset av 17a School 528 1095 Sea 381 435 531 567 594 Wash 179 W Squantum 263 Whitwell and 93 Willard
First Parish Unitarian Church Arth B Whitney minister Elof Nordling sexton 1306 Hancock Pre 1290
First Presbyterian Church Thos R Turner pastor 267 Water
First Spiritualist Church of America Geo Abbott reader meet every Tues 4 Maple
First United Presbyterian Church Wm Nicholl pastor 5 Stevens and 142 School
First Universalist Church Ernest T Marble pastor 158 Wash cor Elm
Fischer Robt L (Esther L) msngr h285 Southern Artery
Fish Abbott W (Esther L) clk h17 Thornton 9295J
Fish Abbott W jr clk 369 Billings rd r17 Thornton
Fish Albert D musn r240 Farrington
Fish C Austin student r240 Farrington
Fish Chas J baker r50 Copeland
Fish Ethel D (Mrs Harold C) died Mar 13 1934
Fish Fannie E Mrs h50 Copeland
Fish Geo baker r50 Copeland
Fish Geo K r7 Berlin
Fish Harold C supvr h240 Farrington 8738J
Fish John A (Matilda M) h69 Crosby
Fisher Arth hlpr r70 Walnut
Fisher Arth F (Robenia) mgr h70 Safford
Fisher Arth I (Susie H) sales h81 Brook apt 4
Fisher Carrol E (Ethel J) sales h66 Henry 9639W
Fisher Chas K (Ruth S) eng h91 South
Fisher Danl W (Frances D) acct h48 Thornton 8763W
Fisher David carp r8 Chapman
Fisher David treas 1388 Hancock r at Dor
Fisher Edith (wid Oliver) stitcher h33 Prospect
Fisher Eliz (wid Geo H) h264 Farrington 8555J
Fisher Frank mtlwkr r887 Southern Artery
Fisher Geo H died Mar 16 1935
Fisher Gertrude E Mrs hkpr 162 Presidents la
Fisher Harry W eng h32 Greenwood av apt 11
Fisher Henry N photo r7 Freeman
Fisher Henry S (Grace M) mar eng h49 Flynt 7768W
Fisher Herman P mgr 1143 Hancock h at Wey
Fisher Jessie Mrs r136 Presidents la
Fisher John (Theresa) blksmith h887 Southern Artery
Fisher John E (Margt C) clk h189 Everett apt 17
Fisher John J (Eleanor F) prntr h7 Freeman
Fisher John M (Winifred) USA h45 Victoria rd
Fisher Leo (Ray) mgr 1388 Hancock h at Dor
Fisher Lillie (wid Frank P) h70 Walnut
Fisher Murray clk 1388 Hancock r at Dor
Fisher Nathaniel (Viola I) ctr h625 Sea 1808R
Fisher Robt O elect r33 Prospect
Fisher Russell T (Pansy W) eng h121 Summit av
Fisher Ruth sales 1473 Hancock r81 Brook apt 4
Fisher Theresa M clk r887 Southern Artery
Fisher Thos A (Celia M) engr h213 Billings
Fisher Wayne D drftsmn 15 Hayward r103 Bigelow
Fisher Wm D (Virginia L) rem to Braintree
Fisher Wm J clk r7 Freeman
Fisher Wilmot M (Rosalie R) mgr h897 E Squantum 5273W
Fisher's Men's Store Inc Benj W Yavner pres David Fisher treas furngs 1388 Hancock Pre 5944
Fisk Mildred E student ENC r23 E Elm av
Fisk Styles H film opr 1573 Hancock r at E Wey
Fiske Chas E (Rose A) carp h430 Granite
Fiske Minnie r274 Beale
Fitch Carleton S radio wkr r72 Ardell
Fitch Edw M (Lena M) sales h228 Fayette
Fitch Jas G (Clara M) mldr h72 Ardell 8005M
Fitch Jos clk r130 Billings
Fitch Olive V (wid Ralph W) r34 Tyler
Fitch Sarah L (wid Chas A) h44 Becket 1456M
Fitton Jos (Kath A) h7 Ring av 7156W
Fitts Arth R (Bertha) sales h94 Bigelow 2622
Fitts Beatrice V tchr T B Pollard sch r94 Bigelow
Fitts Dorothy E clk 1535 Hancock r94 Bigelow
Fitts Ernest V (Edith G) whol gro 83 Federal av Pre 0576 h at Braintree sum res 185 Shellton rd 3941J
Fitts Louise R clk 1374 Hancock r at Bra
Fitts Mildred P bkpr 83 Federal av r at Braintree
Fitts Walter M sales 30 Liberty h at Braintree
Fitzgerald see FitzGerald
Fitzgerald Cath asst dietitian 114 Whitwell r do
Fitzgerald Cath (wid John) h77 Bryant av 5035
Fitzgerald Cath A tel opr r77 Bryant av
Fitzgerald Cath F (wid Thos) r64 Cheriton rd
Fitzgerald Cath V r274 Common
Fitzgerald Celia clk r262 Atlantic
Fitzgerald Christopher I (Mary Y) lwyr h11 Shellton rd 1589M
Fitzgerald Clare B tchr Atherton Hough sch r at Rockland
Fitzgerald Danl F (Mary G) granite 26 Miller Pre 2199W h274 Common Pre 2199R
Fitzgerald Danl J (Gertrude) police 442 Southern Artery h54 Loring
Fitzgerald Danl J sales 67 Federal av h at Ros
Fitzgerald Danl R (J Florence) ticket collr h262 Atlantic 3362W
Fitzgerald David F sales r48 Apthorp
Fitzgerald Dennis F (Marion F) sales h22 Conant rd
Fitzgerald Edw J clk r66 S Central av
Fitzgerald Eliz nurse 114 Whitwell r144 do
Fitzgerald Eliz F opr r77 Bryant av
Fitzgerald Ellen M rep 1229 Hancock r69 Bryant av
Fitzgerald Ellen M (wid Danl J) h69 Bryant av
Fitzgerald Fredk J cranemn 26 Miller r274 Common
Fitzgerald G W Mrs h85 Fenno
Fitzgerald Geo W sales 26 Miller r274 Common
Fitzgerald Gerald F sales 53 Mass av h at Norwell
Fitzgerald Grace E r274 Common
Fitzgerald Hannah (wid Timothy W) h109 California av 9619M
Fitzgerald Helen M tchr QHS r64 Phillips 1210M
Fitzgerald Jas (Annie) gro 68 Billings rd 9415 h211 Newbury av
Fitzgerald Jas E h38 Grove
Fitzgerald Jas E clk r77 Bryant av
Fitzgerald Jas G (Lillian M) mach h77 E Squantum
Fitzgerald John F r38 Grove
Fitzgerald John J h45 Rawson rd
Fitzgerald John J (Alice M) chauf h33 Sewall
Fitzgerald John J (Mary E) granite ctr 26 Miller h22 Berry 2491M
Fitzgerald John J (M Bernice) police 442 Southern Artery h30 White 5376W
Fitzgerald John J rector St Ann's R C Ch h757 Hancock 0868
Fitzgerald John J (Emily R) sales h67 Revere rd
Fitzgerald John J (Mary L) sales h121 W Elm av
Fitzgerald John J welder r48 Apthorp
Fitzgerald John J jr (Alice M) chauf h7 Greenwood av
Fitzgerald John W h64 Merrymount rd
Fitzgerald John W (Agnes) fore h68 Quincy

Fitzgerald Jos B (Mary M) chauf h20 Wibird
Fitzgerald Jos E (Audrey) police 442 Southern Artery h233 Independence av 8982J
Fitzgerald Jos H ins agt r109 California av
Fitzgerald Jos J (Margt) h107 Quincy Shore blvd
Fitzgerald Josephine clk r86 Billings rd
Fitzgerald Josephine (wid Patk J) r128 Madison av
Fitzgerald Julia M supvr r69 Bryant av
Fitzgerald Loretta M Mrs h51 Lawn av
Fitzgerald Margt A bkpr 26 Miller r274 Common
Fitzgerald Margt E clk r69 Bryant av
Fitzgerald Margt M sten r48 Apthorp
Fitzgerald Margt M (wid Thos F) h48 Apthorp 1078W
Fitzgerald Mary B (wid Patk T) died Nov 16 1934
Fitzgerald Mary E buyer r64 Cheriton rd
Fitzgerald Mary J sec r48 Apthorp
Fitzgerald Mary V sten r69 Bryant av
Fitzgerald Michl M lwyr r757 Hancock
Fitzgerald Robt (Bride M) fishermn h19a Cherry
Fitzgerald Robt A auto rpr r77 Bryant av
Fitzgerald Stella F opr r262 Atlantic
Fitzgerald Thos (Hannah F) lab h193 Newbury av
Fitzgerald Thos (Grace) sales h15 Poplar rd
Fitzgerald Thos F r48 Apthorp
Fitzgerald Thos J (Valeria E) acct h33 Whiton av
Fitzgerald Wm (Eliz B) chauf h53 Lunt 0281M
Fitzgerald Wm E (Isabella C) sales 26 Miller h34 Morton
Fitzgerald Wm F (Elsie G) maintenance supt 290 Wash h20 Hodgkinson 3064M
Fitzgerald Wm P (Florence M) plmbr h88 Assabet rd
FitzGerald Delia G r64 Merrymount rd
FitzGerald Edmund B (Juliette R) health comr 1245 Hancock R29 Pre 1380 and phys 563 Furnace Brook pkway h do Pre 5780
FitzGerald Helen G sec r28 Edgewood rd
FitzGerald Lyman F (Josephine R) mgr h28 Edgewood rd 3973M
FitzGerald Wm T (Gertrude L) sales h5 Nicholl 4773W
Fitzmaurice John waiter r35 Freeman
Fitzmeyer Ella M (wid Wm) died Oct 25 1934
Fitzpatrick Ann sales h12 Bass apt 5
Fitzpatrick Don E (Masha) tchr CJHS h253 Highland av
Fitzpatrick Edmund P clk r160 Vassall
Fitzpatrick Frank (Louise) h160 Franklin
Fitzpatrick Grace nurse 114 Whitwell r144 do
Fitzpatrick Harriett E (wid Martin J) h160 Vassall
Fitzpatrick John L (Lillian G) fore 1535 Hancock h38 Revere rd 1463R
Fitzpatrick Jos F (Cath M) supt h44 Harvard
Fitzpatrick Martin J died Nov 10 1934
FitzPatrick Norman C (E Althea) sales h17 Birch
Fitzsimmons Joseph (Harriet) bait digger h71 Huntress
Fitzwilliam Eliz J r19 Delano av
Flack Mary V maid 240 Everett
Flagg Clarence L (Bessie B) eng h61 Bayfield rd North 4118W
Flaherty Alice V bkpr 265 Willard r65 Grove
Flaherty Anna P sec 178 Water r65 Grove
Flaherty Anthony F auto mech r15 Grove
Flaherty Bridget T (wid Jas) h15 Grove
Flaherty Cath R tel opr r65 Grove
Flaherty Della F clk r196 Wilson av
Flaherty Edw watchmn h41 Barry
Flaherty Edw I (Agnes F) fore h9 Hammond ct 0215W
Flaherty Eileen V nurse r41 Barry
Flaherty Ellen M (wid Michl M) h65 Grove 1077M
Flaherty Francis C prntr r65 Grove
Flaherty Fredk L (Veronica C) clk h128 Bates av
Flaherty Gordon clk 1359 Hancock R10 r142 Madison av
Flaherty Helen C bkpr 200 Hancock r65 Grove
Flaherty Jas A (Olga M) police 442 Southern Artery h45½ Grafton
Flaherty Jas A shipwkr r37 Bates av
Flaherty Jas E (Florence M) lather h144 Crescent
Flaherty Jas H (May) shoes h29 Channing 3834W
Flaherty Jas M night mgr 50 French r321a Hancock
Flaherty John J r196 Wilson av
Flaherty John J (Mary T) ordinancemn h112 Bates av
Flaherty John J (Mary M) police 442 Southern Artery h178 Robertson 6628
Flaherty Jos F atdt r15 Grove
Flaherty Jos J (Rachael N) clk h142 Madison av
Flaherty Jos J jr r142 Madison av
Flaherty Jos P (Delia) lab h85 Germain av
Flaherty Jos P (Margt H) police 442 Southern Artery h52 Loring 1934W
Flaherty Madelyn P nurse r484 Quincy av
Flaherty Margt J sales h196 Wilson av
Flaherty Margt J tel opr h484 Quincy av 8696
Flaherty Mary E clk r196 Wilson av
Flaherty Mary F h37 Bates av 1055M
Flaherty Michl P (Cath S) carrier 90 Beale h648 Sea 2174R
Flaherty Michl P (Annie) welder h81 Glencoe pl 1411W
Flaherty Patk J (Margt) gas sta 110 Willard h28 Upton 4168J
Flaherty Patk J (Ellen) fore 954 Hancock h144 Squanto rd 3878W
Flaherty Wm F (Dorothy M) prsmn h44 Hamden cir
Flahive Dorothy B clk r116 Kemper
Flahive John J h116 Kemper 1338M
Flahive Mary B sec r116 Kemper
Flaim Bortolo (Victoria) lab h48 Brook rd
Flanagan Cath V Mrs h31 Belmont
Flanagan Chas J (Kathleen H) sales h100 Connell
Flanagan Clare M sten 1520 Hancock r235 Centre
Flanagan Danl (Monica E) lab h235 Centre
Flanagan Danl jr usher 12 Chestnut r235 Centre
Flanagan Jas P collr h40 Field 3613R
Flanagan Jas R (Anna) lwyr B h164 W Elm av 6067W
Flanagan John F (Eleanor C) sales h3 Herbert rd
Flanagan Martin W rem to Dor
Flanagan Mona hrdrsr 54 Billings rd r235 Centre
Flanagan Monica Mrs clnr 12 Chestnut h235 Centre
Flanagan Wm H (Cath V) rem to B
Flannery Eileen r117 Russell
Flannery Jos P r117 Russell
Flannery Mary J h117 Russell 2761J
Flashner Jacob (Bessie) uphol h91 Bird
Flate Geo W rem to Dor
Flate Jas (Florence A) sales mgr h214 Elmwood av
Flate Jas E mgr r214 Elmwood av
Flavell Eliza Mrs h129 Russell
Flavin Aloysius T sales 1601 Hancock R4 r16 Hersey pl
Flavin Edw M sales 1601 Hancock R4 r16 Hersey pl
Flavin Genevieve M sec 1601 Hancock R4 r16 Hersey pl
Flavin Geo W student r16 Hersey pl
Flavin Jas F (Hannah) driver h16 Hersey pl 4679
Flavin Jas J (Helen F) (Flavin & Flavin) and assessor R4 City Hall h3 Lunt Pre 7582
Flavin John P (Dorothy L) (Flavin & Flavin) and lwyr h195 Upland rd apt 43 Gra 4722
Flavin Kathleen J sec 1601 Hancock R4 r16 Hersey pl
Flavin Margt M tchr NQHS r at Rockland
Flavin Walton W (Elsie C) clk h12 Wollaston av 6800
Flavin & Flavin (Jas J and John P) real est 1601 Hancock R4 Gra 5070
Fleet Clifton T r14 Holmes
Fleet Ernest C (Anna F) bartender 1 Carruth h14 Holmes
Fleischer Henry (Rachel A) shipftr h55 Whiton av
Fleischer John (Regina) shipftr h18 Cherry
Fleishman Sadie r603 Wash 0772W
Fleishman Saml (Rose) gro 603 Wash 3023 h do
Fleming Chas M (Margt F) clk r47 Hall pl
Fleming Geo (Anna T) carp h15 Felton
Fleming Helen R Mrs clk r80 Bigelow
Fleming Jas shipwkr r25 Sumner
Fleming John (Eliz W) clk h69 Royal

GODFREY COAL CO.
COAL — COKE — FUEL AND RANGE OILS
Tel. BLUe Hills 0500 64 ADAMS STREET, MILTON

Fleming John farmer 407 Palmer r do
Fleming Mary (wid Chas) r82 Sachem
Fleming Thos C (Jennie) mach h460 Wash
Fleming Wm J (Cath J) clk h71 Atlantic 6448R
Fleming Wm J (Mary A) spec police h82 Sachem 8373
Fleming Wm J jr photo r38 Glover av
Flenniken B Wayne (Evelyn) comp h56 Estabrook rd
Fleshman Geo L student r28 Eustis
Fleshman Harold F elect r28 Eustis
Fleshman Mary E (wid Lewis) h28 Eustis 5938R
Fletcher Alfd J sales 63 Canal r at Weymouth
Fletcher Annie (wid Alfd) r148 Elmwood av
Fletcher Aubrey P (Olive E) sales 1535 Hancock h14 Howe 4389
Fletcher Calvin G (Agnes G) watchmn 130 Granite h87 do 0757
Fletcher Donald C hlpr 73 Franklin r57 Presidents av
Fletcher Dorothy I Mrs sec h8 Endicott
Fletcher Edw S r57 Presidents av
Fletcher Ellen seam r30 Bromfield
Fletcher Fred B (Mary) fore 50 French h126 Hamden cir
Fletcher Fredk C shipwkr r1632 Hancock
Fletcher Hattie A (wid Scott W) r81 Brook apt 19
Fletcher John r30 Bromfield
Fletcher John atdt 681 Southern Artery r57 Presidents av
Fletcher John (Margt) lab h1 Private way off Beacon
Fletcher John (Margt) lab h14 Sixth av
Fletcher Mary G tchr Willard sch h81 Brook apt 19 Gra 8504M
Fletcher Nellie A sec r81 Brook apt 19
Fletcher Norman A sales 499 Beale h at Waltham
Fletcher Robt (Sarah) driver 56 Federal av h57 Presidents av
Fletcher Thos H atdt 117 Beale h312 Fayette
Fletcher Willis H (Bertha A) shoes h58 Channing
Flett Bruce (Jeannette) rem to B
Fleury Mary (wid Ernest) var 89 Babcock 6359 h do
Flewelling Florence J student ENC r15 Vane
Flinck Carl (Anna A) lab 104 Penn h66 Albertina
Flinkman Olaf meter rdr 1535 Hancock r27 Burns av
Flinkman Walter J (Selma) carp h27 Burns av 0542J
Flinn Eliz R sten h75 Bigelow
Flinn Henry r77 Bigelow
Flint see Flynt
Flint Burton E (Bertha I) h328 Belmont 7982R
Flint Carol tchr 1102 Hancock r at Bra
Flint Harry C (Edna V) sales 618 Hancock h146 Willow
Flint Harry W (Anna M) clk RyMS h3 Warren ter
Flint Hazel W sten r30 Huntly rd
Flint Henry S (Marion) mach h20 Labadine
Flint Marion F (wid Frank E) r30 Huntly rd
Flint Mary S (wid Newton) r25 Wallace rd
Flint Muriel E clk r25 Wallace rd
Flockhart David B carp r61 Wash
Flood Danl J (Florence R) steward 27 Glendale rd h do 2939
Flood Edw L (Eliza F) sales 131 Hancock h18 Webster 0659W
Flood Minerva H tchr Danl Webster sch r at Br
Flora Betty h1126 Hancock
Floren Lester F (Viola F) pntr h39 Gay
Florence Jos C (Aldia M) lab h31 Mechanic
Florence Mary S r31 Mechanic
Florence Victor hlpr 1626 Hancock r31 Mechanic
Flower Ellen Mrs r11 Beebe rd
Flowers Frank W blksmith h21 Quincy
Flowers Grace r871 Southern Artery
Floyd Gertrude M bkpr h12 Bass apt 2
Flynn Anna (wid Edw) r55 Adams
Flynn Augustin P (Esther M) carp h27 Hovey
Flynn Bartholomew J (Kath M) purch agt h182 Holbrook rd
Flynn Bernard F (Florence E) supt h75 Freeman
Flynn Cornelius (Anastasia) lab h106 Federal av
Flynn Edmund B sales 71 Vernon h at Brighton
Flynn Edw J (Lucy D) coml artist h20 Fenno apt 15
Flynn Edw J (Hannah) mtlwkr h19 Sixth av
Flynn Eliz (wid Timothy) r50 Channing
Flynn Frank J (Kath F) musn h225 Quincy Shore blvd 0842J
Flynn Frank M (Doris J) lab h1 Private way off Beacon
Flynn Geraldine F tel opr r72 Main
Flynn Henry J (Cordelia A) church gds B h94 Furnace Brook pkway 8197
Flynn Henry J sales 53 Mass av r101 Cedar
Flynn Ida M (wid Wm H) h72 Main
Flynn Jas T sales 1535 Hancock r28 Upland rd
Flynn John (Cath) carp r92 N Central av
Flynn John lab r106 Federal av
Flynn John E L phys 333 Hancock h do 2760
Flynn Josephine K h1348 Quincy Shore blvd Pre 5525
Flynn Margt G r333 Hancock
Flynn Michl L mgr 1229 Hancock r at Wey
Flynn Paul T (Florence I) clk 1177 Hancock h55 Adams
Flynn Philemina clk h291 Newport av apt 43
Flynn Phyllis clk r291 Newport av apt 43
Flynn Robt J (Alice A) mach h115 Montclair av
Flynn Ruth salad girl 1 Chestnut r at Br
Flynn Timothy T (Ella L) prntr h114 Hall pl 2091W
Flynn Wm A sales 130 Granite r at Br
Flynn Wm F (Mary C) plstr h107 Farrington
Flynn Wm F (M Elma) servicemn h194 Whitwell
Foeley Alice R clk h61 Vershire 4297R
Foeley Bertha L clk r61 Vershire
Fogarty Teresa J nurse h60a Woodbine apt 5
Fogelgren Emma (wid Chas) died Apr 15 1934
Fogelholm Elise J sten r22 Bigelow
Fogelholm Fern r22 Bigelow
Fogelholm Nana Mrs technician 1400 Hancock R72 h22 Bigelow
Fogelholm Vera I r22 Bigelow
Fogg Everett E steward h872 Furnace Brook pkway
Fogg Everett L (Myra E) sales h110 Highland av
Fogg Gladys A sten 1486 Hancock r110 Highland av
Fogg Harriet M tchr NQHS h160 Granger 7708W
Fogg Moses mach r1063 Hancock
Fogo Mary G (wid Robt) rem to Newton
Fogo Robt (Mary H) mach h197 Hobart
Foisey Frank mtlwkr 108 Garfield h at Brighton
Folan Coleman V (Norah) mgr 120 South h199 do
Folan Thos M (Mary C) mach h51 Glover av
Foley see Foeley
Foley Alice L bkpr 375 Hancock r at Randolph
Foley Cath r547 Sea
Foley Cath F (wid Robt) r244 Quincy av
Foley Edith E Mrs sec r200 Presidents la apt 3 Gra 7163M
Foley Eug postal clk 47 Wash
Foley Frances C sten 1516 Hancock r203 Whitwell
Foley Francis M mach r15 Eddie
Foley Fredk G sales h547 Sea
Foley Geo J (Margt A) bus opr h158 Highland av
Foley Geo R (Emma) dispatcher h816 Southern Artery 7283W
Foley Gerard student r200 Presidents la apt 3
Foley Gladys E sten r19 Wayland
Foley Hazel F r19 Wayland
Foley Helen M clk 18 Chestnut r92 Walnut
Foley Jas J (Hester) carp h19 Wayland 5538W

Foley Jas J clk r26 Estabrook rd
Foley John clk 130 Granite h at Bra
Foley John (Norah) ironwkr h192 South 2361M
Foley John J h2 Babcock
Foley John J carrier r15 Eddie
Foley Jos C shoewkr r15 Eddie
Foley Kathryn V h39 Bayfield rd 9417M
Foley Margt M sten r192 South
Foley Mary E drsmkr 15 Eddie h do 5261W
Foley Mary E (wid John F) cook SJHS h203 Whitwell 2514M
Foley Michl h100 Hollis av
Foley Michl J (Margt M) opr h26 Estabrook rd
Foley Patk A carp h292 Sea
Foley Robt J (Ruth E) chauf h20 Shennen
Foley Robt S elect r203 Whitwell
Foley Ruth E (wid Arth E) opr 56 Federal av r93 Billings
Foley Silas M carp r19 Lebanon
Foley Thos r1 Sea
Foley Thos eng 44 North h at B
Foley Thos A (Mary A) clk h33 White
Foley Wm E (547 Sea) died Apr 5 1934
Foley Wm H carp h19 Lebanon
Folger Allen B clk r30 Squanto rd
Folger Doris W sec r30 Squanto rd
Folger Ellenwood R (Lila M) mariner h36 Connell
Folger Horace W (Ruby E) pilot B h30 Squanto rd
Folger Mildred L sec r30 Squanto rd
Folkins Geo F (Mary A) teleg h34 Walker 1965W
Follett Geo D (Edna B) clk h109 Putnam 0268M
Follett Gilbert M (Edith H) driver h239 Southern Artery
Follett Herbert Y (Jeannie C) reporter h22 Park
Follett Nancy student r109 Putnam
Follett Steph rem to Lee
Follett Virginia tchr r22 Park 0991
Follum Finn B (Martha C) drftsmn h21 Nilsen av
Follum Finn N student r21 Nilsen av
Folmsbee Emma J nurse B r107 Glendale rd 4117J
Folmsbee Floyd (Eliz L) gen sec 61 Wash h107 Glendale rd 4117J
Folmsbee Floyd J student r107 Glendale rd
Folmsbee Kathryn L sec r107 Glendale rd
Folsom Frank G (Sadie L) mgr h12 Freeman
Folsom Hattie E (wid Eben A) h362 Hancock
Folsom Jessie F r140 Elm
Folsom Malcolm G (Kathleen B) mgr h10 Euclid av
Folsom Marion T bkpr r22 Conant rd
Fonander Lillian J tchr SJHS r at Bridgewater
Fone Annie J (wid Geo H) r127 Beale
Fone Lawrence W (Hallie M) shpr h119 Sagamore
Fontaine Emery C (Margt C) brakemn h79 Walnut
Fontaine Maurice J (Dorothy K) clk h22 Edgewood rd
Fontana Alfd L (Mary) elec 54 Bennington h do 4986
Fontana Caroline (wid Angelo) h57 Rodman 2327M
Fontana Evelyn sten r57 Rodman
Fontana Frank E (Mary A) lumper 24 Totman h259 Liberty
Fontana John L (Esther) carp r27 Totman 9294M
Fontana Jos (Delphina E) shipwkr h118 Granite
Fontana Josephine shoewkr r27 Totman
Fontana Mario (Angelina) plmbr 53 Franklin r57 Rodman
Foote Alfd F (Ethel M) h68 Tyler 8254M
Foote Edna D tchr r68 Tyler
Foote Eunice G nurse 1621 Hancock apt 30 h do
Foote Henry E (Mabel L) service mgr 216 Wash h26 Fifth av
Foote Herbert J (Beulah D) mgr h88 Bayfield rd N 7683
Foote Hilda tchr SJHS r115 Hamden cir 2577M
Foote Marion W h71 Safford
Foote Wm E (Florence) insp h21 Quincy av
Foran John C (Ethel M) auditor h184 N Central av
Forbes Bruce G (Shirley B) elec eng r104 Willow
Forbes Hannah B (wid Edw J) mlnr r134 Bates av
Forbes Henry W (Belle A) carp 231 Newport av h do 7643W
Forbes R Burton (Helen H) acct h165 Highland av 6171M
Forbes Ralph H (Virginia C) sales h270 N Central av
Forbes Stewart jr (Mary H) clk h28 Harriet av
Forbes Walter L (Mary E) fore h282 Common
Forbes Wm D (Frances L) eng h96 Wilson 6301J
Forbush Albert L h8 Forbush av
Forbush Geo H (Lida M) h68 Robertson 5072J
Forbush Roger W (Emma A) teller Granite Trust Co 1400 Hancock h191 Palmer
Forbush Walter R (Helen M) mgr Wollaston branch and asst treas Granite Trust Co 80 Beale h4 Broady av Pre 0306
Ford see Forde
Ford Alice M (wid Danl J) h51 Edison pk 1738J
Ford Arth W (Kate L) contr h80 S Central av 3172W
Ford Austin S (Beatrice H) sales r156 Connell
Ford Bertha M clk r52 Packard's la
Ford Cath L r51 Victoria rd
Ford Chas E (Hattie W) hlpr h20 Hillsboro 4096J
Ford Danl J jr (Dorothy E) h54 Campbell 7177
Ford Dennis J (Cath C) baker 1455 Hancock h52 Packard's la 6656
Ford Dennis L (Helen) police 442 Southern Artery h232 Farrington 2782W
Ford Edmund C jan r51 Phipps
Ford Edw clk 18 Chestnut r at SB
Ford Eliz L r3 Acton
Ford Esther C (wid Chas M) r71 W Elm av
Ford Evelyn F socialwkr r52 Packard's la
Ford Geo W (Margt M) opr 954 Hancock h20 Harrison
Ford Harold F (Kathryn F) sales 67 Federal av h17 Endicott 9063M
Ford Harold F sub carrier 47 Wash h at E Wey
Ford Harry G (Annie G) clk 25 Presidents av h147 Bates av
Ford Henry A B (Mary F) sales h30 Elmwood av
Ford Jas A (Cath C) chauf h19 Avalon av
Ford Jas A sales r105 Upland rd 0551J
Ford Jas E (Mildred R) police 442 Southern Artery h23 Perkins 5570W
Ford Jennie F (wid Danl J) r15 Alleyne ter
Ford John (Eliz A) com trav h41 Thornton 3670R
Ford John A (Ellen G) carrier 90 Beale h154 Highland av
Ford John E (Mary M) designer h129 Independence av 2610
Ford John M (Julia C) h211 Beach 6142J
Ford Jos L (Margt E) sales h3 S Central av 0538R
Ford Jos M (Margt H) plmbg 72 Franklin h55 Plymouth 5893
Ford Julia F lndywkr r156 Bates av
Ford Julia J tchr h9 Lillian rd 6612J
Ford Laurence B (Louise C) creditmn h287 Franklin
Ford Lawrence T clk 39 Franklin r55 Plymouth
Ford Louis (Sarah A) carp h513 Wash
Ford M Gertrude sten 1445 Hancock R209 r9 Lillian rd 6612J
Ford Margt G mlnr r51 Phipps
Ford Margt O cash r55 Plymouth
Ford Mary clk 15 Newport av r Spear
Ford Mary E h97 Babcock
Ford Maurice T tchr HP r17 Greenleaf apt 10
Ford Patk lab h71 Grove

Ford Ralph L carrier 47 Wash r44 Euclid av
Ford Raymond film opr 1573 Hancock r at B
Ford Raymond E mach r51 Edison pk
Ford Raymond F (Alice) chauf h14 Madison av
Ford Sarah A (wid Cornelius F) h105 Upland rd
Ford Stanwood B (Mary A) sales h71 W Elm av
Ford T Leo (Hannah C) (Ford & Grimwood) 21 School h72 Bigelow 2040
Ford Thos G (Belle C) com trav h20 Fenno apt 8 Gra 5357W
Ford Timothy F (Mary E) h51 Phipps 4717R
Ford Viola M bkpr r129 Independence av
Ford Walter A (Florence E) fore h62 Upland rd
Ford & Grimwood (T Leo Ford Clifford D Grimwood) undtkg 21 School Pre 1046W
Forde Danl F (Mary R) watchmn h13 Railway 1202W
Forde Danl H police reserve r13 Railway 1202W
Forde Dennis H eng r13 Railway
Forde Francis J mtlwkr r37 Arnold
Forde Kath F sec r41 Wollaston av 7663
Forde Lawrence A auto mech r13 Railway
Forde Nora (wid John) h41 Wollaston av
Forde Robt K (Harriet) shipftr h37 Arnold
FORE RIVER COAL CO Charles P Hutchins Pres John N Macleod Treas Margaret C Beavis Local Manager Atwater Coke 37 Wharf Quincy Point Office 9 Chestnut Tel GRA 8860 See front cover
Fore River Local Union No 5 Industrial Union of Marine & Shipbuilding Workers of America Jas Hardie rec sec 10 Chestnut
FORE RIVER PLANT OF THE BETHLEHEM SHIPBUILDING CORP LTD 97 E Howard Tel GRA 3200
Forest Bertha A (wid Alfd T) r189 Everett apt 18
Forest Harold F (Mary) tchr NQHS h257 E Squantum 8081M
Forest Helen M mus tchr h189 Everett apt 18 Gra 6387J
Forest Wm J sales 75 Adams h at E Wey
Foretier Alice M (wid John) h116 Sagamore 4803W
Forgeron Wilson C crane opr r55 Mill
Foristall Thos M (Helen M) rem to N Y city
Forman DeVere H (Janet) mgr h58 Holmes apt 1
Forman H Bernard mgr 1528 Hancock h20 Kemper apt 17 Gra 2284M
Forman Janet Mrs dancing tchr h58 Holmes apt 1 Gra 1381M
Formica Insulation Co Ira F Murdock mgr insulating mtls 1400 Hancock R101 Gra 1933
Fornaro Cath M (Mrs Nicholas) died Feb 21 1934
Fornaro Frank candymkr r58 Hodges av
Fornaro Nicholas (Florence) confr 696 Hancock h58 Hodges av
Fornell Albin W sales 285 Hancock r56 Tirrell
Fornell John N (Eliz) meats 41 Cranch h do 6770R
Fornell Rudolf E clk r41 Cranch
Fornell Saml r23 Cranch
Forrest Beatrice (wid Thos) asst dietitian NQHS h65 Warren av
Forrest Edwin clk r10 Lillian rd
Forrest Geo W (Dorothy) elect h9 Lawn av 5155R
Forrest Harriet M (wid Geo F) h10 Lillian rd 0694W
Forrest Harry (Susan E) purch agt h209 Highland av
Forrest Henry A (Edith D) prntr h645 Hancock
Forrest Jas T usher r65 Warren av
Forrest Jean B (wid John) h47 Pasonagesset knoll 4886R
Forrest John died May 10 1935
Forrest John jr elect r47 Pasonagesset knoll
Forrest Mary (wid Jos R) r4 Abbey rd
Forrest Wm N (Malvina) watchmn h55 Freeman
Forrest Wm R (Blanche E) sales r55 Freeman
Forristall Wm J (Ann A) mgr h47 Wilson av
Forsberg Carl F pntr r13 Parker
Forsberg Ellen J Mrs notary 22 Kimball h do
Forsberg Ernest J (Ellen J) prntr h22 Kimball
Forsberg Henry T (Adeline M) lab h5 Copeland
Forsberg Wendla M (wid Carl P) h13 Parker
Forse Emiline E (wid Thos) died Apr 28 1934
Forsman John (Ida) mach h182 Glendale rd 8988M
Forsman John H r182 Glendale rd
Forsman Ralph R (Esther N) bkpr h55 Bedford
Forsyth Annie R (wid Geo) h221 Whitwell 2514R
Forsyth Christine B sten r159 Elliot av
Forsyth Danl (Margt) carp h159 Elliot av 5739
Forsyth Edith L Mrs tchr Adams sch r33 Dimmock 2015W
Forsyth Edna G r145 Willard
Forsyth Eliza G (wid John W) h31 Freeman 4513R
Forsyth Geo D (Annie B) rem to San Diego Calif
Forsyth Harry T (Isabella) stonectr 43 Vernon h232 Centre
Forsyth John W died June 23 1934
Forsyth Margt M student r159 Elliot av
Forsyth Robt F (Grace L) sales h145 Willard 5571W
Forsyth Thelma V bkpr r31 Freeman
Forsythe Arch (Maud) pipefitr h48 Germain av
Forsythe Chester (Eliz) eng h57 Gay
Forsythe G Russell (Phoebe F) auto mech h56 Walnut 2586
Forsythe Major W (Winnie) furnmkr h30 Graham
Forsythe Robt J (Sybil I) grinding 28 Sagamore av 4939 h do
Forte Louis S (Molly) lab h70 Cranch
Fortier Ernest A (Emilienne) clk h34 Sherman
Fortier Gertrude clk r39 Bradford
Fortier Ivor F sales r175 Wilson av
Fortier Jos L (Aline H) safety eng and antiques 139 Newport av h175 Wilson av 2585
Fortier Jos O (Louise M) pntr h39 Bradford
Fortier Madeleine L clk r175 Wilson av
Fortier Ormond E reporter r175 Wilson av
Fortin Alfd J (Anna I) asst mgr 31 Fenno h30 N Payne
Fortin Alphonse J bkpr 162 Old Colony av h71 Marlboro apt 9
Fortiscue Mary Mrs cash 1267 Hancock h83 Whiton av
Fortiscue Saml T (Mary) h83 Whiton av
Fortnam Wm (Olive M) plmbr h72 W Elm av 6886M
Foschia Jacob P (Beryl M) riveter h75 Avalon av
Fosdick Chas W jr r278a Water
Foskett Chas H (Louise W) clk 1404 Hancock h86 Revere rd apt 3
Foss Alice sten r123 Merrymount rd
Foss Carroll P (Anna M) sales h98 Cedar 3359M
Foss Chas H (Myrtle E) sales h261 Belmont 4422J
Foss Donald L clk r261 Belmont
Foss Florence K (wid Geo H) r71 Virginia rd
Foss Howard W auto mech 68 Wash r at Wey
Foss Lettie C (wid Geo F) r98 Cedar
Foss Minnie A (wid Andrew) r101 Elm av
Fossati Fiore (wid Natalie) h69a Liberty
Fossati Orientale (Mary A) gro 69 Liberty 0731M h172 Kendrick av 7736W
Fosse Harold A L (Mary J) x-ray specialist h155 Palmer 7187
Fosset Albert chauf h154 S Walnut
Fostello Chas E (Mary F) clk h48 Newcomb
Fostello Chas E jr (Mabel M) shpr 1177 Hancock h28 Nilsen av
Fostello Edw J (Kath E) chauf 15 Depot h36 Newcomb
Fostello Ethel E photo r16 Taft
Fostello Geo E (Margt) driver h48 Armory
Fostello Helen photo r16 Taft
Fostello Jas F clk r16 Taft
Fostello Jos (Edith E) coppersmith h16 Taft 0892M
Fostello Kath r48 Newcomb
Foster see Forster
Foster Albert E (Agnes V) clk h92 Connell 0233J
Foster Alice M (wid Chas) h20 Fenno apt 16
Foster Archie B (Agda S) mach h17 Bedford
Foster Bryant C (Alice P) estimator h132 Kemper
Foster Carleton J clk 488 Hancock r246 Farrington
Foster Chas H (Marian M) chauf h83 Exeter 9234M
Foster Cora E died June 13 1935
Foster Edw L rem to JP
Foster Ernest J prntr r147 Stoughton
Foster Ethel G clk r108 Baxter av
Foster Everett W (Sarah A) acct 1372 Hancock R32 h8 Shennen 0795R
Foster Fannie R bkpr 1423 Hancock r at S Bra
Foster Frank jr (Alice P) ins h108 Wilson av 4768J

FOSTER FRANK H (Elsie M) (Mackenzie & Foster) 3 Cliveden Tel GRA 4229 h at E Milton Tel Blue Hill 4576
Foster Franklin D (Anna E) dairywkr 50 French h448 Hancock
Foster Fredk C (Harriett) auto mech h51 Baxter 8417W
Foster Fredk S (Daisy H) elec eng h240 Grove 4067J
Foster Georgia M Mrs r140 Cross
Foster Gertrude C r51 Baxter
Foster Helen L r223 Safford
Foster Herbert C (Gladys L) emp agcy 65 Saville row 0456 h49 Freeman
Foster Horace H (Alice G) eng h21 Apthorp 8998
Foster Howard W (Bertha D) cond h11 Botolph 4814J
Foster J Paul (Saba D) exec sec h257 Belmont 0537
Foster Jas E (Margt E) clam digger h140 Cross
Foster Jennie W librarian h223 Safford 5576R
Foster Jessie dom r214 Billings
Foster Kath A (wid Chas E) r31 Davis
Foster Lena tel opr r246 Farrington
Foster Lena M tchr Atherton Hough sch h195 Upland rd apt 36 Gra 2825M
Foster Louise C r20 Fenno apt 16
Foster P Lincoln student r257 Belmont
Foster Phyllis M r20 Fenno apt 16
Foster Roland E dairywkr 50 French r11 Botolph
Foster Rose E sten r246 Farrington
Foster Rose E (Leon C) h246 Farrington Pre 5977
Foster Ruth E r11 Botolph
Foster Tamar (wid Jas H) h59 Park av 4449W
Foster Thos C auto trimming h108 Baxter av
Foster Thos H asst custodian h177 Highland av 7341
Foster Thos J (Eliz G) ironwkr h147 Stoughton
Fotheringham Isabelle M clk 1400 Hancock R33 r27 Pearl
Fotheringham Wm M (Barbara) carp h27 Pearl
Fotino Salvatore lab r121 Edwards
Fougere Carrie A maid 74 Dixwell av
Fougere Eleanor M maid 28 Avon way
Fountain Louis N r1 Sea
Fowle Fredk A (Jeanette A) pharm 147 Beach h176a do
Fowler A Linde (Edith G) reporter B h69 Atlantic 6448J
Fowler Albert H (Annie) r1072 Hancock
Fowler Arth H (Mabel S) mfrs agt B h62 Edgemere rd 3400W
Fowler Arth H jr mgr r62 Edgemere rd
Fowler Christine beauty shop 144 Phillips h do 2090
Fowler Clarence B clnr r207 Whitwell
Fowler Eliz A Mrs h14 Felton 1660M
Fowler Harriet N student r62 Edgemere rd
Fowler Horace A (Jennie) elect h79 Albertina
Fowler Howard D died Jan 21 1935
Fowler Jessie I dry gds 664 Hancock r144 Phillips
Fowler Lyle H (Ethel M) mtlwkr h150 Waterston av
Fowler M Mildred Mrs nurse 164 Glendale rd h do 5416M
Fowler Nettie H Mrs nurse 1245 Hancock R29 h14 Crest
Fowler Raymond L (Pearl H) fore h161 Grand View av
Fowler Victor B (Edith L) mgr h146 Brook 4867W
Fowler Waldo T (Nettie H) shipwkr h14 Crest 8356M
Fowles Caroline L r130 Elm
Fox see Faux
Fox Alfd C drftsmn r62 Wendell av
Fox Alfd F carp r7 Germain av
Fox Arth (Frances) physical director h311 Beale
Fox Benj (Eliz L) mecheng h5 Buckingham rd 5043M
Fox Charlotte E (wid Geo A) h8 Hamilton 3859
Fox Edmund H (Mabel E) dairymn h103 Hamilton av 1973J
Fox Edna S emp agcy 8 Berlin 2726 h do
Fox Ethelreda clk h11 George rd 6644R
Fox Gilbert M (Fayoline G) adv h96 Davis
Fox Gilbert M jr (Jeanette) purch agt r96 Davis
Fox Hannah A (wid Alfd J R) h156 Harriet av
Fox Harrison C (Clara P) eng h87 Bay View av
Fox Herbert S agt 1400 Hancock R33 r at S Bra
Fox Jas opr 285 Hancock r at Dor
Fox Jas F r422 Hancock
Fox Jas I (Lydia B) pntr h6 Willard
Fox John P (Ruth W) sales h143 Arlington 4566R
Fox Margt M (wid Jas J) r93 Franklin av
Fox Ralph (Nellie L) sales h17 Vane 1876J
Fox Walter S (Helen A) drftsmn r96 Davis
Fox Wm H (Kath A) mgr h75 Fenno apt 1 Gra 8424W
Foy Chas J (Emily F) mldr h210 Franklin
Foy Christopher J lab r117 Cranch
FOY FRANCIS H Pres R E Foy & Sons 37-39 Franklin and 1177 Hancock and Director N E C Resides 13 Endicott Sum Res 175 Shellton rd
Foy Geo E (Ella M) traffic clk h24 Wesson av
Foy Helen L tchr QPJHS r13 Endicott Pre 1048
Foy Jas F (Della E) clk 1177 Hancock h117 Cranch
Foy Jas F jr r117 Cranch
Foy Jos G trainer NQHS h20 Hughes 5485R
Foy Mary R r13 Endicott
Foy Michl J lab r210 Franklin
FOY R E & SONS Francis H Foy Pres Robert E Foy Treas Robert E Foy Jr Clerk 37-39 Franklin Tel PRE 2410 and 1177 Hancock Tel PRE 1234 See back bone
FOY ROBERT E (Ella A) Treas R E Foy & Sons 37-39 Franklin and 1177 Hancock h13 Endicott Tel PRE 1048 Sum Res 175 Shellton rd Tel GRA 3691M
FOY ROBERT E JR (Mary A) Corp Clerk R E Foy & Sons 37-39 Franklin and 1177 Hancock h1442 Quincy Shore blvd Tel GRA 5474W
Foye Annie G (Mrs John L) died Oct 29 1934
Foye Jas A jwlr 1625 Hancock h76 Plymouth
Foye John L mach h26 Baxter
Foye Robt C (Mabel G) supt h36 Willet 5114W
Foye Robt T (Mary E) adv h35 Pleasant 3629
Foye Ruby V clk r11 Tyler
Foyer Agnes bkpr r30 Royal
Foyer Betsy A (wid John) h30 Royal
Foynes Edw N (Agnes M) buyer h14 Williams 0326W
Fragel Wm H (Verna D) prntr h46 Davis 9579M
Frager Oscar (Fannie) carp h90 Lancaster 6091M
Frager Rose J bkpr 1177 Hancock r90 Lancaster
Fraher John L (Kath E) driver h324 Hancock
Fraioli Albert tlr r621 Adams
Fraioli Antonio (Emma) sales h621 Adams
Fraley Hazel M student ENC r23 E Elm av
Frame Stanley T (Pauline T) research wkr h3 Dayton 3586J
Francario Nunzio (Alice) shoerpg 11a School h22 Crest 9225W
France John hlpr 7 Douglas r Sachem
France Morritt auto mech r11 The Strand
France Norman (Laura) firemn h11 The Strand
Francer Barnett (Miriam) fruit h15 Raycroft
Franceschini Giulio (Evelyn) v-p 366 Centre r51 Hughes 4753J
Franceschini Nicola (Aldemira) pres 366 Centre h49 Hughes
Franchuk Geo (Pauline) lab h63 Bway
Francis Albert G (Frieda) credit mgr h138 Hamilton av
Francis Edw P (Serena R) shoewkr h59 Dayton
Francis Emma (wid Jos M) h107 Centre 7173J
Francis Frank (Ida) sales h41 Upton
Francis Hilda r107 Centre
Francis Hugo (Ingrid) lab h60 Nelson
Francis Ida F (wid Thos T) teller Granite Trust Co 436 Hancock h20 Fenno apt 1
Francis Jesse (Gladys M) range oil 15 Glenwood way h do 1986
Francis John J (Christina E) chauf h499½ Hancock
Francis Jos M (Maude E) clk 47 Wash h129 Crescent
Francis Lillian A clk r56 Flynt
Francis M Agnes (wid Thos) h56 Flynt 0857M
Francis Mary mmid 39 Sturtevant rd
Francis Maude E r129 Crescent
Francis Robt W (Viola M) hlpr 192 Granite h73 Cranch

Francis Warren C (Ethel L) sales 494 Wash h164 Safford
Francis Wm E mach r107 Centre
Francis Wm G atdt 726 Hancock r at Dor
Francis Wm M (Margt A) artist h67 E Elm av
Franek Edw M (Maybelle L) sales h62 Gould 0923
Franey Lila M r230 Belmont
Frank Abbott purch agt 130 Granite r at Bline
Frank Arth G (Miriam C) elect h53 Spear apt 5 Gra 5267W
Frank Arth G jr pntr r53 Spear apt 5
Frank Clarence H (Mildred S) pastor First Bapt Ch of Wollaston h44 Marion 6717J
Frank Harry B r57 Taylor
Franklin Anna C Mrs r1119 Sagamore
Franklin Benj jr sales r93 Albatross rd
Franklin Clarence A (Cath) proofrdr h483 Newport av apt 4 Gra 7922
Franklin Clifford T (Virginia A) auto mech h82 Plymouth 7563R
Franklin Edith hrdrsr r479 Newport av
Franklin Edith H sten 1517 Hancock r82 Plymouth
Franklin Hall 30 Franklin
Franklin John H (Laura G) buffer h19 Holmes
Franklin John T (Anna C) sales h220 N Central av
Franklin John T jr sales r220 N Central av
FRANKLIN PRINTING SERVICE (Hugh L Golden, Richard J Golden, Thomas F Golden) 163 Robertson Tel PRE 7171 See Printing Dept
Franklin Wm H lino r4 Staunton
Franks Andrine (wid Chas G) h118 Cranch
Franks Edna nurse 114 Whitwell r144 do
Franks Victor paving ctr h304 Granite
Frantello Albert R (Lena) atdt 238 Wash h23 Water
Frantello John (Emma) pntr h42 Harrington av
Frantiello Savario (Mary) h7 Payne
Franzer Edith r10 Roberts
Franzer Israel (Bessie) junk 10 Roberts h do 1919W
Franzi Felix (Matilda) stonectr h84 West
Franzi Milo (Margt G) lab h195 Copeland
Franzi Paul granite ctr r56 Plymouth
Franzi Primo C (Josephine) storekpr 1535 Hancock h1445 Furnace Brook pkway 2381M
Franzi Rose (wid Benj F) h1445 Furnace Brook pkway 2381M
Frary A Louise r23 Warwick
Fraser see Frazer and Frazier
Fraser Alex (Barbara) jan h77 Scotch Pond pl
Fraser Andrew C clk r53 Payne
Fraser Angienette M (wid Alex) matron 1220 Hancock h68 Centre
Fraser Clifford H clk r20 Kemper apt 22
Fraser Eliz lndywkr r53 Payne
Fraser Eliz A (wid Jas W) died Aug 24 1934
Fraser Eliz B nurse r240 Everett
Fraser Ethel M (wid Herman H) h20 Kemper apt 22 Gra 6687R
Fraser Geo shipftr r73 Garfield
Fraser Geo (Annabella) shipftr h15 Lowe
Fraser Geo M (Alice W) wire chf h235 Billings rd 5625
Fraser Helen (wid Thos) hkpr 80 Gilbert
Fraser Henry S (Blanche C) shipftr r30 Linden pl
Fraser Isabelle B tchr Lincoln sch r77 Scotch Pond pl
Fraser Jas fore h87 Edwin 3487M
Fraser Jas H ticket clk 17 Depot r at Bra
Fraser John (Margt) driller h43 Burns av 9658J
Fraser Kath E h73 Fenno apt 3 Gra 2682J
Fraser Leo B chauf r571 Willard
Fraser Marion (wid Mitchell) h53 Payne 5412W
Fraser Peter B cabtmkr r43 Burns av
Fraser Roderick ptrnmkr h475 Beale
Fraser Thelma E Mrs r77 Scotch Pond pl
Fraser Thos (Georgina R) shipftr h29 French
Fraser Vincent B cabtmkr r43 Burns av
Fraser Walcott H rem to B
Fraser Waldo A (Louise) auditor Granite Trust Co 1400 Hancock h105 Putnam 1214R
Fraser Wm (Fannie) acct h7 Pequot rd
Fraser Wm J bottler r47 Nightingale av
Frattasio Donato (Bambina) h157 Phipps
Fratus Building 38 Billings rd
Fratus Earle W (Marie E) garage 400 Hancock Pre 1070 h16 Welgate cir 8663M
Fratus Harold R (Hilda B) autos 400 Hancock Pre 1070 h39 Sturtevant rd 9090
Fratus Russell A (Blanche E) mgr 614 Hancock h36 Albion rd 1050
Fraumeni Onofrio (Mary) ins h171 Billings rd 4782W
Frawley Cath M tel opr r44 Freeman 3948M
Frawley Francis A clk r44 Freeman
Frawley Francis M (Eliz F) shoectr h44 Freeman
Frazer Geo W (Helen V) sales h3 Waumbeck
Frazer Hubert A (Annie) gro 60 Huckins av 5911 h17 Richfield 3232W
Frazier see Frazer and Fraser
Frazier Albert F shoewkr r1 Bell
Frazier David r595 Hancock
Frazier David R (Eliz) ydmn 600 Southern Artery h47 Baxter av 1814J
Frazier Dorothy M clk 1563 Hancock r82 S Walnut
Frazier Eleanor M maid 18 Chickatabot rd
Frazier Ella Mrs h173 School
Frazier Elsie J r21 Riverbank rd 2907M
Frazier Francis R (Violet M) hosemn Eng 3 h5 Vine av 5284W
Frazier Fred B (Margt M) gdnr h25 Birch
Frazier Geo J chauf r117 Safford
Frazier Gladys A waitress 331 Newport av r70 Old Colony av
Frazier Hector (Louise) fore 783 Wash h663 do
Frazier Helen hkpr 10 Eaton rd
Frazier Irene C clk r64 Edison
Frazier John H (Nellie L) carp h83 Merrymount rd 6626M
Frazier Lena Mrs drsmkr r64 Edison
Frazier Loretta D clk 8 Maple r at E Wey
Frazier Louis T hlpr 783 Wash r663 do
Frazier Louise E r117 Safford
Frazier M Gladys lndywkr r82 S Walnut
Frazier Martin P (Annie M) lab h70 Old Colony av
Frazier Mary J (wid John M) h82 S Walnut
Frazier Percy driver 130 Granite r375 Water
Frazier Ralph S (Ellen) film opr 1573 Hancock h2 S Junior ter
Frazier Wm J (Mary E) landscape gndr 117 Safford h do 6163J
Freberg see Friberg
Freberg Albert T (Sarah) mach h31 Quincy 3837J
Freberg Chas O (Laura J) stmftr r31 Quincy
Freberg Chas V (Annie L) driver h48 Jackson 1919M
Freberg Edith M bkpr r48 Jackson
Freberg Laura G bkpr r31 Quincy
Fredericksen see Frederickson and Fredrickson
Fredericksen Jas P (Theresa M) shoewkr h80 Bromfield 7497M
Fredericksen Kenneth F clk r86 Bromfield
Frederickson Fred J (Mary J) ironwkr h7 Nelson
Frederickson G Gottfred (Vilma) driver h58 Station
Frederickson Ivar (Anna) lab h4 Prospect Hill
Frederickson Jas T (Lillie A) h12 Eddie
Frederickson Maria (wid Robt) gro 1 Nelson h do 4270
Frederickson Nestor lab h110 Centre
Frederickson Nestor jr shipwkr r110 Centre
Frederickson Robt died Feb 20 1935
Frederickson Simon (Esther) clk h22 Clarendon
Frederickson Walter E (Margt M) eng h43 Piermont 8692W
Frederickson Wm riveter r47 Town Hill
Frederico Danl (Eva) plstr h116 Common
Frederico Dominic plmbr r116 Common
Fredette Arth J (Annie E) eng h20 Edgeworth rd
Fredette Geo H (Lydia S) eng h351 E Squantum
Fredette M Ena tchr Hancock sch r351 E Squantum 5192R
Fredrick Jan F maid 54 Sturtevant rd
Fredrick Savannah S (wid Marion) r54 Sturtevant rd
Fredricksen Anna S student ENC r23 E Elm av
Fredrickson see Fredericksen and Frederickson

Fredrickson Carl (Linnea W) adjt Salvation Army 150 Granite h do Pre 0739
Fredrickson Edwin J hlpr r13 Quarry
Fredrickson Karl (Hilma K) tkg 13 Quarry h do 4204
Fredrickson Mary Mrs maid 95 Monroe rd
Fredrickson Peter (Nora) h226 Marlboro 2855W
Free Wilbur A student ENC r165 E Elm av
Freedman Emeline (Mrs Benjamin) died Mar 24 1934
Freel Jas R shipftr r113 Robertson
Freel Mary C r113 Robertson
Freel Steph (Delia) baker 1455 Hancock h113 Robertson
Freeman Alice sten r8 Park
Freeman Carl sales r18 Lowe
Freeman Edw V rem to Wash DC
Freeman Elita A (wid Howard) acct r76 E Squantum
Freeman Emma (wid Alden J) h101 Monroe rd 2719
Freeman Evelyn I sten r12 Arnold
Freeman Evelyn M sec r140 Kemper
Freeman Florence E (Edna May Beauty Shop) 30 Greenwood av r140 Kemper
Freeman Frank mach r14 Felton
Freeman Geo A custodian r34 Ardell
Freeman John V (Mary E) cloctr h140 Kemper 1338R
Freeman John V jr clk r140 Kemper
Freeman Kath F bkpr h34 Ardell 4315J
Freeman Leslie W (Gladys S) mgr h91 N Central av 3163W
Freeman Margt B (wid Fredk S) r1380 Quincy Shore blvd
Freeman Mary V r140 Kemper
Freeman Melvin R r407 Palmer
Freeman Nathaniel E (Ruth M) mach h297 Franklin
Freeman Ruth M clk 15 Billings rd h124 Safford
Freeman Sam J (Eleanor C) sales h12 Arnold Pre 0960
Freeman Thos W (Sarah A) mach r68 Arnold
Freeman Warren F & Warren F Jr Inc Frank J Hoffman mgr real est 600 Hancock Pre 1878
Frees see Fries
Freestone Robt N rem to Hingham
Freethy Cora nurse 114 Whitwell r144 do
Freethy Earle (Irene) boilermkr h54 Rogers wd 1
Fregeau Alfd I radio opr 145 Dorchester r do
Fregeau Leo J clk 93 Beale r at H P
Freitas Arth H chauf r245 Wash
Freitas Jos W (Olive T) rem to Wey
Freitas Louise R opr r245 Wash
Freitas Mary Mrs drsmkr 245 Wash h do
French Benj W (Christina M) collr 1424 Hancock h33 Cottage av 0387M
French Bessie E sec 27 Temple R24 r25 Edwards
French Chas P died Apr 18 1935
French Charlotte G clk h75 Bay View av 2686R
French Earle W (Eleanor) dermatalogist h14 Colby rd 5365R
French Edw D (Florence M) flmn r327 Billings rd
French Edw H h327 Billings rd 8949W
French Eliz (wid Will) hkpr 294 Safford
French Fannie F r84 Bigelow
French Frank D h203 Fayette
French Geo F tel tester h291 Newport av apt 33
French Henry W died Oct 21 1934
French Laurence G (Mildred D) film opr h25 Edwards
French Wm G fore 3 Arlington r at Ros
Frenning Herman (Marie R) elect h69 Lawn av
Fretch Arth B (Mary J) clk h73 Macy
Fretz Wm B (Sarah T) mgr 1447 Hancock h125 Willow av 8042R
Frew Bernard D clk 600 Southern Artery r17 Edison
Frew Edward R auto mech r17 Edison
Frew John P (Isabelle M) eng h17 Edison
Frew John P jr r17 Edison
Frew Margt E cash r17 Edison
Frew Wm P pipeftr r17 Edison
Frey Edw G mgr 1546 Hancock r at E Bra
Frey Saml L h36 Summer
Friberg see Freberg
Friberg Alfd (Hilma) gro 37 Dorchester h85 do
Friberg Ellen M sten r20 Gladstone
Friberg Eric W (Elsie M) eng h36 Bayfield rd S
Friberg John E (Maria) pianowkr h20 Gladstone 4746
Friberg John P (Edith A) drftsmn h16 Gladstone
Friberg Martha T clk r87 Dorchester
Friberg Mary (wid Arvid) h324 Granite
Friberg Rudolf clk 33 Temple r125 Huckins av
Friday Club of Quincy Mrs Lillian Lacey sec-treas meet at homes of members
Friedland Alfd (Marie J) sales r55 Armory
Friel Alfd W sales r2 Eustis
Friel Eric V clk r2 Eustis
Friel Harry M student r30 Huntly rd
Friel John (Isabelle) shipbldr h2 Eustis 8385W
Friel John jr buyer r2 Eustis
Friel Marguerite M r143 W Squantum
Friel Marion A (wid John W) sten h30 Huntly rd
Friel Robt E student ENC r23 E Elm av
Friend Bros Inc Margt M Chrisom mgr bakers 55 Billings rd
Fries Henry G (Minnie R) var 124 Rawson rd 8715M h9 Victory av
Frieze Fanny h193 Manet av
Frihet Lodge I O of G T John A Haggblom sec meet 1st and 3d Thurs 11 Maple
Frink Henry A (A Isabelle) photo finishing 7 Cliveden 1065W h45 Faxon la 3123R
Frisk Eleanor E dental asst 1400 Hancock R25 r25 Merrymount rd
Frisk Margt E (wid Oscar F) h25 Merrymount rd 0582W
Frisk Oscar F (Avis) acct 25 School R8 h108 Connell
Fritz Anna D (wid Isadore) h11 Foster 9026M
Fritz Bernard F sec 50 French r11 Foster
Fritz Chas A sales 77 Federal av r at Abington
Fritz Jasper H (Lena K) mech eng 15 Hayward h19 Lyons 0814
Fritz Wm E (Lauretta E) jwlr 1543 Hancock Pre 1446 h144 Kemper Pre 1490
Fritz Winifred R bkpr r11 Foster
Froberg Benj A (Mildred M) clk 700 Hancock h43 Franklin
Froberg Naomi r125 Kemper
Frolund Agnes V sten r259 Southern Artery
Frolund Anna S (wid Andrew) h259 Southern Artery 1214J
Frolund Elmer W r259 Southern Artery
Frolund Ruth S sten r259 Southern Artery
Frost Agnes E (wid Walter E) h160 Bromfield 9123
FROST CHARLES K (Beatrice) (Frost Coal & Oil Co) 488 Neponset av Neponset h34 Cary av Milton Tel BLU 4685
FROST COAL & OIL CO Coal Fuel Oil & Wood Dealers 488 Neponset av Neponset Bridge Neponset Tels TAL 1500-1501-1502 See right top lines
Frost Danl T (Edna D) rem to Bline
Frost Eben H mach r77 Hamden cir
Frost Frank (Mary L) auto rpg rear 471 Hancock 3501 h55 Albion rd 4699
Frost Lawrence W (Ina M) mach h77 Hamden cir
Frost Ruth E (wid Chas W) h105 Hamilton av
Frost Wesley H student r77 Hamden cir
Fruth Anna L bkpr r39 Franklin r1457 Furnace Brook pkway
Fruth Edw J (Marie T) elect h502 Willard 3674R
Fruth Eleanor P finisher r142 Hall pl
Fruth Frank X died Dec 7 1934
Fruth John W (Hazel R) shipcarp h81 Rodman 0107W
Fruth Jos C (Alma E) elect h1453 Frunace Brook pkway
Fruth Jos W (Mary E) mach h142 Hall pl 0722W
Fruth Mary C clk r1457 Furnace Brook pkway
Fruth Mary M bkpr r142 Hall pl
Fruth Rita J student r142 Hall pl
Fruth Scholastica (wid Frank X) h1457 Furnace Brook pkway 2241J
Fruzzetti Albert E (Cath) mach h27 Arthur 1142M
Fruzzetti Edith A presser r53 Arthur
Fruzzetti Guido (Edith) shipwkr h53 Arthur 8091W
Fry Jesse L (Ruth M) ins adjuster h221 Arlington

Fryar Jas F (Ellen E) meter rdr 13 Temple R304 h35 Darrow 3168W
Fryar Mary E mus tchr 35 Darrow h do
Fryar Paul E sales r35 Darrow
Frye Amanda P (wid Jos F) r117 Dimmock
Frye E Mervyn (Helen H) drftsmn h34 Pope 1456R
Frye Geo A (Margt M) adv h189 Everett apt 10 Gra 6888J
Frye Jean Mrs r15 Edwin
Frye Jos receiver 18 Chestnut h at Dor
Frye Oscar H P acct h37 Edgewater drive
Frye Walter C (Cath A) clk h72 Holyoke
Frye Wm C (Mildred R) sales h34 Cheriton rd
Fryer Frank (Doris) pntr h405 Furnace Brook pkway
Fryer Geo A (Cath) stove mkr h54 Summer
Fryett Robt S sales 1536 Hancock r14 Sharon rd
Fryett Sam A (Edith M) supvr h12 Hodges av 3584W
Fuchs Anthony chauf h11 Becket
Fucillo John barber 295 Newport av r at Rockland
Fuge Amy L sten r185 Beale
Fuge Arzelia S (wid Wm H) h394 Granite
Fuge Herbert T chauf 20 E Penn h185 Beale
Fuge Wm S lab r394 Granite
Fuller Alex K (Arlene K) drftsmn h52 Graham
Fuller Allan B (Helen M) lab h93a Bay View av
Fuller Buell R marionettist r84 Faxon rd
Fuller Camille B (Gladys M) fore 368 Copeland h13 Linden ct 8881W
Fuller Chas H sales r11 Forest av
Fuller Edgar C (Etta) clk 603 Wash r293 Fayette
Fuller Eliz H Mrs h84 Faxon rd 1241W
Fuller F Wesley (R Lena) agt 368 Copeland h80 Hall pl
Fuller Geo F (Mildred E) clk h58 Royal 5463J
Fuller Herbert L r281 Whitwell
Fuller Hubert W (N Josephine) granite wkr 368 Copeland h614 Willard
Fuller Jas E (Bertha C) sales h41 Rawson rd 2464J
Fuller John (Mary A) jwlr h62 Botolph 0236M
Fuller John W clk 1400 Hancock r84 Faxon rd
Fuller Julius R r80 Hall pl
Fuller Linn C eng r41 Rawson rd
Fuller Lloyd F shpr 151 Hancock r167 Atlantic
Fuller Mabel D (wid Chester) h157 Vassall
Fuller Martha L student ENC r23 E Elm av
Fuller N Josephine Mrs C S pract h614 Willard
Fuller Nellie W (wid Russell D) r29 Ocean
Fuller Walter C (Loretta H) plmbr r9 Oakridge rd
Fuller Warren E (Emma A) fore h33 Vershire 2914M
Fullerton Raymond W clk r224 Granite
Fullerton Robt S (Celia M) sales h135 Highland av
Fulmore Beatrice sten r100 Bay View av
Fulton Alex (Margt M) ptrnmkr 31 Verchild
Fulton Edith J (wid Jas E) h83 Tyler 0613W
Fulton Frank sales 56 Federal av r at Milton
Fulton Frank S (Virginia M) sales h184 Davis 8126M
Fulton Reginald H carp r83 Tyler
Fultz Walter H (Sallie) comp h32 Carle rd 2902M
Fumarola Carl F barber 701 Adams h at Ros
Funnell Robt K r40 Wollaston av
Funnell Wilfred G (Nina W) phys 40 Wollaston av h do 3335
Furber Chas L credit mgr 15 Hayward h at Milton
Furbish Chas A (Lizzie M) r20 High
Furbish Clifton (Helen M) auto rpg 708 Adams h146 Pond
Furey Jas r15 Nevada rd
Furey Jas T (Mary) lab h26 Kidder
Furey Robt E (Nora V) mach h7 Cranch
Furfari Louis (Eliz M) barber 1094 Sea h1254 do
Furlong Edw clk 130 Granite r at Bra
Furlong Henry W (Constance M) civ eng h67 Cedar
Furlong Michl A (Mary F) fishermn h81 Macy
Furnald see Fernald
Furnald Channing T (Esther M) investigator h15 Graham ter 6547W
Furnald Henry P court officer h60 Butler rd
Furnald M Lizzie constable h90 Wash 5619M
Furnald Thos E (Ruth I) h51 Edwards 1279
Furningham John (Anna) lab h27 Kent
Furniss Alfd B (Florence B) elect h98 Scotch Pond pl 6026J
Furniss Clarence A r98 Scotch Pond pl
Furniss Everett A (Ethel) mgr 33 Union h76 Bway
Furniss Wm h93 Bayside rd
Fusco Andrew hlpr r98 Franklin
Fusco Andrew (Antonina) pdlr h68 Water
Fusco Saml (Adelina) shoerpg 161 Water h98 Franklin
Fyfe Chas S (Margt M) mach h66 Raycroft
Fyfe Fredk A (Helen C) meats h598 Adams 5250R
Fyfe Jas h20 Edinboro rd
G A R Hall 8 Adams
G & H Laundries Inc Jas C Horne pres-treas 43 Fayette Pre 1221
G & K System Inc Robt Goodman pres Max Bronstein treas household gds 1485 Hancock Pre 6810 office 1479 do R3
G & P Engraving Co (Henry Pletsch) 76 Woodbine 1684M
Gabalot Bowling Club Mrs Grace Cann pres 5 Hollis av
Gabriel Clara F r79 Elm
Gabriel Geo plmbr r65½ Grafton
Gabriel Isabel D tchr Mass Fields sch r40 S Walnut
Gabriel Jas (Clara F) shipftr h65½ Grafton
Gabrielson Alfd A (Helen E) carp h34 Station
Gacicia Anthony S chauf r45 Water
Gacicia Frank cemetwkr r45 Water
Gacicia Grace r45 Water
Gacicia Peter (Anna) rstr 41 Water h45 do
Gacicia Philip J cementwkr r45 Water
Gacicia Saml R sales r45 Water
Gacicia Theresa sec r45 Water
Gadbois Geo (Helen) sales r116 Quincy Shore blvd
Gadsby Walter (Cath) auto mech r71 Hobart
Gaetani Louis J tchr Trade sch r at Wey
Gaetz Kathleen M tchr Adams Shore sch r74 Butler rd 1293W
Gaffey Edw J (Anna M) fore h173 N Central av
Gaffey Jas H (Virginia A) mgr h174 Belmont 4313M
Gaffney Cath r615 Sea
Gaffney Henry J (Vendla) ins agt 1245 Hancock R34 h94 Bayfield rd 7718W
Gaffney Lucilla C (wid Wilfred J) r189 Arlington
Gaffney W T h76 Littlefield
Gage Ellena (wid Minot) died June 16 1935
Gage Emma L (wid Geo E) r215 Adams
Gage Ernest A auto mech 254 Wash r at Bra
Gage Leora M (wid Guy H) cook 17a Beale r151 Vassall
Gagliardi Christofero (Libva) lab h94 Edwards
Gagne F Bentley auto mech r301 Wash
Gagne Frank X (Alice M) clk h301 Wash
Gagnon Amedee lab r23 Des Moines rd
Gagnon Charlotte r23 Des Moines rd
Gagnon Damien lab r23 Des Moines rd
Gagnon Ephraim A (Eliz) rprmn 954 Hancock h132 School
Gagnon Ernest L rem to Wey
Gagnon Gedeon died May 29 1935
Gagnon Jos D (Kathryn F S) chauf h14 Oak av
Gagnon Louis ydmn r33 Lurton
Gagnon Mary C (wid Gedeon) ldgh 23 DesMoines rd
Gagnon Theophilus E (Anna L) rem to Wey
Gahm Jos ydmn 62 Pond r96 Brackett
Gahm Sebastian (Marion G) radio opr h59 Hamilton av 1960J
Gaides Jos (Sarah J) sales 130 Granite h333 Water
Gaidys Chas (Sophie) meatctr 49 Billings rd h108 Vassall
Gaige Wm C (Beatrice E) tchr NQHS r58 Holmes apt 8
Gailus Albina A mgr 1470 Hancock r at Wey
Gaines Emma S Mrs cook 1 Chestnut h112 Upland rd
Galante Dominic tlr 9 Temple r41 Harrington av
Galante Eustachio (Assunta) mason h78 Union
Galante Jas (Louise) fore h177 Quincy av 9449R
Galante Josephine M clk r177 Quincy av
Galante Nicola (Lillian) lab h16 Alden
Galante Nicola (Loretta) lab h152 Main
Galberg Jens (Alma) cabtmkr h155 Billings rd

Galbraith David (Minnie) mgr h27 Germain av
Galbraith Emerson M (Dorothy M) auto mech 131 Hancock h324 Atlantic
Gale Geo F (73 Warwick) died Feb 1 1935
Gale Geo S (Lillian M) mach h99 Newbury av
Galeazzo Fiorentino (Angelina M) lab h228 Liberty
Gallagher Ambrose E (Leah) prntr 163 Robertson h19 Macy 0196W
Gallagher Apartments 14 Russell
Gallagher Bros Co John J Gallagher pres-treas contrs 13 Depot Pre 1082
Gallagher Cath M r16 Ballou
Gallagher Danl F clk 47 Wash h72 Spear
Gallagher Danl J r181 Beale
Gallagher Edmund r407 Palmer
Gallagher Edw auto mech 487 Wash h at Abington
Gallagher Edw J (Mary A) watchmkr h16 Appleton
Gallagher Edw J jr (Lucie M) traffic mgr h152 E Elm av Pre 1910
Gallagher Eileen K clk r16 Appleton 3527
Gallagher Eliz L cook 152 Water r16 Ballou
Gallagher Frank atdt 9 Franklin r at Br
Gallagher Geo A (Alice M) clk RyMS h76 Freeman
Gallagher Gertrude M Mrs r57 Rogers
Gallagher Grace M r44 Conant rd
Gallagher Hannah A (wid Patk) h72 Royal 7611J
Gallagher Helen I sten r75 French
Gallagher Henry A (Kath L) (Gallagher News Co) 13 Depot h1374 Quincy Shore blvd 1676
Gallagher Henry T (Philomena A) h120 Putnam 4502
Gallagher Jas (Sarah) shipftr h72 Lawn av
Gallagher Jas (62 Winter) died Feb 8 1935
Gallagher Jas C (Eliz M) h174 Elm 1945W
Gallagher Jas G (Helen G) plmbr h33 Connell
Gallagher Jas L fore 13 Depot r120 Putnam
Gallagher Jas L (Zelpha) mach h12 Dimmock apt 17
Gallagher Jean K r72 Lawn av
Gallagher John F mgr 1151 Hancock r197 Wilson av
GALLAGHER JOHN J Pres John J Gallagher Inc 100 Federal av and Vice Pres Quincy Trust Co 1486 Hancock h at East Milton
Gallagher John J (Rita M) pres-treas 13 Depot h89 Butler rd 0645
GALLAGHER JOHN J INC John J Gallagher Pres J L Berry Treas Wm P Gallagher Genl Mgr Masons Supplies 100 Federal av Tel PRE 1911 and 226 Water
Gallagher John M (Anne V) sales 100 Federal av h at Wey
Gallagher John P (Eliz) plmbr h197 Wilson av
Gallagher John S lab r132 Elm
Gallagher Jos E rem to B
Gallagher Jos S mgr 13 Depot r120 Putnam
Gallagher Jos T lab h72 Spear
Gallagher Laura E (wid Henry G) h67 Hovey
Gallagher M Louise tchr r72 Royal
Gallagher Maie Z clk 1447 Hancock r12 Dimmock
Gallagher Margt (wid John O) died Oct 16 1934
Gallagher Marie A bkpr 13 Depot r120 Putnam
Gallagher Martina C h56 Tirrell
Gallagher Mary E r197 Wilson av
Gallagher Neil P (Bridget) welder h23 Lawn av
GALLAGHER NEWS AGENCY (Henry A Gallagher) Newspaper Delivery Service 13 Depot Norfolk Downs Branch 20 Billings Road Wollaston Branch 2 Brook Atlantic Branch 94 Sagamore Tels PRE 1080 1081 1082 Connect all Branches See News Dealers Dept
Gallagher Patk J mgr 75 Franklin r10 Marsh
Gallagher Paul E student r197 Wilson av
Gallagher Paul G lab r16 Ballou
Gallagher Robt boilermkr r28 Greenleaf
Gallagher Rodney P (Elsie) ins h44 Hillside av 4463R
Gallagher Saml J (Agnes M) elect h193 Belmont
Gallagher Steph hlpr r38 Greenleaf
Gallagher Wm J (Eliz A) chauf h84 E Squantum
Gallagher Wm J (Carol) clk h82 Granger
Gallagher Wm J egg candler h44 Conant rd 1866M
Gallagher Wm J sales r197 Wilson av
Gallagher Wm P (Evelyn G) gen mgr 100 Federal av h68 Cedar 6409
Gallagher Winnifred M sorter r16 Ballou
Gallaher Philip H (Martha) sales h106 Marlboro
Gallahue Jas F (Marion) gro h1 Crest 4466W
Gallahue Steph C dentist 1445 Hancock R203 Gra 3322 r at Dor
Gallant Albert lab r83 Cleverly ct
Gallant Andrew (Nellie) hlpr r85 School
Gallant Armand clk r83 Cleverly ct
Gallant Arth E clk 46 Billings rd r at Dor
Gallant Blanch clk r83 Cleverly ct
Gallant Chas A (Ruth E) dental mech h203 Highland av 9174J
Gallant Edmond J (Mary A) shoectr h12 Stedman
Gallant John A (Annie J) ironwkr h1092 Sea
Gallant John B (Alice F) auto mech h14 Brinsley
Gallant John J (Marguerite) lab h83 Cleverly ct
Gallant Louis L (Julia A) elect h26 Chubbuck
Gallant Mary E r1092 Sea
Galleher Eleanor M tchr QHS r at Camb
Galliano Gianotti h37 Winthrop pk
Galligan Alma M tchr r69 Monroe rd
Galligan Anna T Mrs h125 Wash apt 7
Galligan Anna V tchr r69 Monroe rd
Galligan Francis J lwyr 1479 Hancock R9 Gra 3065 r69 Monroe rd
Galligan Jas E shpr 2 Weston av r49 Brook
Galligan John E lab r30 Woodward av
Galligan Mary A (wid Jas H) h69 Monroe rd 0865M
Galligan Philip F (Anna M) shpr h155 Holbrook rd
Galligan Waldo A sales 180 Old Colony av r69 Monroe rd
Galliher Auchester auto mech 2 School r35 Pleasant
Gallivan Geo J (Alice V) msngr h65 Hughes
Gallo Cesida (wid Donato) h42 Brooks av
Gallo Gerald (Parina F) stonectr 201 Quincy h45 Hughes
Gallo Pasquale (Mary) barber 226 Sea h do
Gallo Venanzio r42 Brooks av
Gallop Nelson J (Doris M) pntr h26 Whiton av
Galloup Ida E (wid Louis S) r141 Presidents la
Gallozi John (Nancy) screenmkr h294 Willard
Gallup Marion E student ENC r34 Elm av
Galotti John B clk 57a Billings rd r at N Wey
Galotti Nicola fruit 57a Billings rd h at Bra
Galvin Annie C bkpr h57 West 1205M
Galvin Eleanor h32 Greenleaf pl 1724W
Galvin Emma V (wid John J) h365 Furnace Brook pkway
Galvin Grace T insp r21 Grossman
Galvin Helen M sten r15 Cranch
Galvin Jas J (Christine M) chauf Eng 1 h27 Garfield 6081
Galvin Lawrence J (Nellie A) police 442 Southern Artery h398 Water 2594J
Galvin Mary E r21 Grossman
Galvin Patk h20 Bell
Galvin Percy E shoewkr h21 Grossman
Galvin Timothy D lab r21 Grossman
Galvin Timothy J (Margt A) stonectr h15 Cranch
Galvin Walter J rem to Los Angeles Calif
Gamache Chas J mach h245 Copeland
Gamache J Damas (M Josephine) linemn h10 Gertrude av 2518W
Gamache Maurice sales r291 Newport av apt 35
Gamage Gladys B nurse r16 Briggs
Gamage Linwood E joiner h16 Briggs 4158
Gambino Dimo (Jennie) lab h150 S Walnut
Gamble Eliz (Mrs Thos W) died Nov 25 1934
Gamble Jas A (Sadie J) (Jas A Gamble & Son) h25 Overlook rd 5478W
Gamble Jas A & Son (Jas A and Melville C) gros 1551 Hancock 8600
Gamble Major C (Etta) h63 Pleasant
Gamble Melville C (Mildred M) (Jas A Gamble & Son) h35 Agawam rd 3699W
Gamble Thos W driller h64 Bway
Gammell Isabelle (wid Geo) r94 Greenleaf
Gammon Thos L (Margt E) mgr pub burial places 13 Temple R308 Pre 1380 h18 Oval rd 2765W
Gamsby Jennie L (wid Ernest W) r47 Cleaves
Gamsby John L (Alice C) bkpr h47 Cleaves

QUINCY CHAMBER OF COMMERCE
INFORMATION BUREAU
1535 Hancock Street Tel. PRE. 1480

Gangi Anna J r345 Wash
Gangi Luigi (Vincenzina) lab h345 Wash
Gangi Natale mach r345 Wash
Gangi Peter auto mech r345 Wash
Ganley Eileen L sten r60 Marshall
Ganley Jas T (Louise) com trav h60 Marshall 7631R
Gannett Howard (Eliz H) h6 Flagg 1817J
Gannett Paul E var 106 Franklin
Gannett Pearley E stockmn r99 Pleasant
Gannoka Wm chauf r31 Riverside av
Gannon Doris E sten r279 Wash
Gannon Edw W (Mary H) sales h84 Tyler 5874W
Gannon Robt E (Ethel A) sales h7 Shore av 5907
Gannon Thos J lab h279 Wash
Gannon Walter F mgr 1229 Hancock h at Arl
Gansouenat Rodegonde Mrs drsmkr 64 Chestnut h do 3749
Gantert Jos F (Ora P) mach h105 Holmes
Gantley John J (Evelyn G) insp h107 Lenox 6153
Gantley Thos J chauf r11 Shoreham
Ganzel Alice r270 Billings rd
Ganzel John C (Helga S) clk 349 Newport av h52 Buckley 4211J
Ganzel Rupert K (Sarah E) sales h207 Everett apt 5 Gra 5432
Garbarino Fredk (Mary T) eng h38 Edwards
Garbarino Lewis E (Doris R) chiropodist 1445 Hancock R205 Gra 3609J h293 Wash 8312W
Gardella Edw J (Mildred R) buyer h76 Pope 4227J
Gardella Valentino baker 1267 Hancock r24 Penn
Garden Betty L clk r166 Billings
Garden Chas E (Mary) plstr h166 Billings 9133J
Garden Chas S pntr r166 Billings
Garden Geo E plstr r166 Billings
Gardenier Norman H (Sarah E) h169 Beach 4122M
Gardiner C P & Son (Carmi P and Theo C) contrs 3 Myrtle Pre 6308
Gardiner Carmi P (Sarah G) (C P Gardiner & Son) h3 Myrtle Pre 6308
Gardiner Cora M Mrs h81 Billings 1435R
Gardiner Elbert H R (Sybil L) mach h29 N Payne
Gardiner Frances M bkpr h51 Shirley
Gardiner Frank A died Mar 9 1935
Gardiner Fredk T lab r3 Myrtle
Gardiner Granville S A (Eliz) sales h212 N Central av 6104J
Gardiner Jas L (Eleanor J) sales h45 Algonquin rd
Gardiner Jessie S (wid Peter) r45 Comlth av
Gardiner Oleva C (wid Frank A) h71 Montclair av 1896M
Gardiner Sidney L clk r81 Billings
Gardiner Theo C (Amy I) (C P Gardiner & Son) and auto mech 131 Hancock h179 Atlantic
Gardiner Wm H (Eleanor) broker h47 Middlesex 9079
Gardiner Wm J (Florence) papercrtr h101 Rawson rd 7611R
Gardner Addie M (wid Arth C) h40 Berlin 0047M
Gardner Alex (Marjorie) drftsmn h13 Whiton av
Gardner Alfd H (Mary E) h1303 Sea
Gardner Arth W (Vivian G) sales h55 Glover av apt 3
Gardner Bldg 659 Hancock
Gardner C Harvey (Frances M) autorpr h294 Billings rd
Gardner Cameron H (Marjorie H) elect h54 Wayland
Gardner David A (Wilhelmina) boilermkr h55 Union
Gardner Doris V (Mrs Geo W) died Dec 18 1934
Gardner Edw L (Ruth R) chauf 130 Granite h375 Water
Gardner Eleanor clk r62 Chapman
Gardner Eliz (wid Wm M) h9 Winthrop pl
Gardner Ella F (wid Winthrop) died Jan 19 1935
Gardner Fred W sales 304 Wash h at Rockland
Gardner Geo W ins adjuster r57 Beach
Gardner Grace C (wid John H jr) sec 47 Beale h62 Chapman 0550
Gardner Harold A (Mary E) clk RyMS h116 Norfolk
Gardner I Winnifred sten 954 Hancock r18 Saville av
Gardner Ida M bkpr r22 Linden pl
Gardner Irving C (Edna S) auto mech h79 Franklin av 1564M
Gardner John J (Mary E) real est 10 Macy h do
Gardner John R sales 1596 Hancock r at Wey
Gardner Jos D (Edna E) sales h49 Summit av 2046R
Gardner Kenneth G (Mary A) shipftr h5 Avalon av
Gardner Lucy B (wid Chas F) h7 Rawson rd 3197W
Gardner Lyman W constable r9 Winthrop rd
Gardner Mabel F Mrs clk 1400 Hancock h234 Everett 5815W
Gardner Mary C Mrs bkpr 2 Holbrook rd h at Br
Gardner Merle J clk r10 Macy
Gardner Paul H (Gladys M) mach h183 Holbrook rd
Gardner Percy H (Alice G) acct h33 Willet
Gardner R Wayne (Carrie M) pres 23 E Elm av h99 Highland av 6527M
Gardner Richd J (Mina W) rem to Stoneham
Gardner Richd S jr (Olive M) asst fore 130 Granite h105 Independence av
Gardner Steph F (Mabel F) sales h234 Everett 5815W
Gardner Wallace (Helen T) mach h85 Hollis av 0219M
Gardner Walter (Nellie A) photo h57 Beach
Garey see Geary
Garey C Willis drftsmn r18 Russell pk
Garey Chas W phys 18 Russell pk h do 1696
Garfield Leo J (Ethel F) chauf 117 Lancaster h11 Lawn av
Gargano Anthony lab r59 Canal
Gargano Emilio (Mary) plstr h59 Canal
Gargaro Alfd (Lupe) civ eng h292 Willard
Gargaro Gene marble setter r156 Crescent
Garity see Garrity
Garity Anna L bkpr 130 Granite r32 Dale av 0498R
Garity Annie M (wid Philip F jr) h32 Dale av
Garity Frank E custodian r32 Dale av
Garity Helen G tel opr r32 Dale av 0498R
Garity Jos I carrier 47 Wash h113 Cranch
Garity Marion M hrdrsr r32 Dale av
Garity Martin H r102 Upland rd
Garity Phillip F flagmn h559 Willard
Garland Frank R (Grace H) clk h10 Gilmore 5842
Garland Jos T (Beatrice L) fore 75 Adams h at Wey
Garland Marvin K (Florence A) stmftr h38 Carlson
Garland Wm W student ENC r23 E Elm av
Garlick Rudolph (Iva M) mach h67 Goddard 0927M
Garman John D (Rebecca) eng h6 Johnson av
Garmory Geo J lab r72 Rodman
Garmory Mary (wid John) h72 Rodman
Garneau Chas J (Ellen M) druggist h735 E Squantum
Garneau Ellen M Mrs var and PO sub sta 735 E Squantum h do 2374
Garnett Mary J Mrs r112 Turner
Garrard Glenn (Mary L) elec eng h25 Flynt 8421W
Garrett Edw W (Annie W) chauf r334 E Squantum
Garrichi Angelina r247 Quincy av
Garrichi Mary clk r247 Quincy av
Garrichi Nicholas (Jennie) rigger h247 Quincy av
Garrick F Nathalie r26 Becket
Garrick Florence M Mrs h26 Becket
Garrick Marian R r26 Becket
Garrison Evangeline E student ENC r15 Blake
Garrison Jas H (Caroline D) prof 23 E Elm av h15 Blake
Garrity Agnes T drsmkr 13 Cottage r do
Garrity Blanche hrdrsr r18 Furnace Brook pkway
Garrity Chas S bkpr h16 Greene
Garrity Frank ydmn 62 Pond h at Wey

GREEN "O" DIRECTORIES GIVE SERVICE

Garrity Helen G h13 Cottage 1236
Garrity Jos I h100 Wash apt 12
Garrity Kath F tchr r30 Dysart
Garrity Kath V (wid Nicholas) r217 Franklin
Garrity M Eileen nurse 1245 Hancock R29 r177 Franklin 1337R
Garrity Marguerite I r177 Franklin
Garrity Miriam r185 Upland rd
Garrity Philip (Celeste M) stmftr h34 Hanna
Garrity Sarah E (wid John B) h177 Franklin
Garron Cath (wid Jas E) died June 14 1935
Garron Jas E died Mar 16 1934
Garside Milton (Amelia) auto mech r85 School
Gartland Edw V (Mary L) civ eng h111 Colby rd
Gartner Rheta M (wid Carl) h16 Ridgeway 7264W
Garton Cedric H (Ida) music B h14 Landers rd
Gasgoine G Norman (Virginia L) rem to Milton
Gaskill Millard T (Marion G) clk 1483 Hancock h119 E Elm av 3045
Gasparri Armando U (Mary) mgr h24 Sunnyside rd
Gassett Ella A (wid Wm H) h18 Huntly rd 1616R
Gassett Emilie A chf clk R2 City Hall r18 Huntly rd
Gassett Mary L sten r42 Ellington rd
Gassett Wm G (Annie H) sales h42 Ellington rd 3377
Gassett Wm H (Lorraine M) statistician h75 Fenno apt 5
Gaston Jas J (Irene J) ptrnmkr h61 Quincy
Gatchell Fred A (Grace A) eng h64 Holmes
Gatcomb Maurice I (Cora E) carp h16 Bigelow 2457M
Gately Jos M (Mary V) acct h234 Elmwood av 2692
Gately Philip S (Edna L) carrier 47 Wash h37 Braintree av
Gately Robt F (Olga M) buyer h22 Price
Gatens Jas C (Constance R) sales h13 Freeman
Gates Francis E mech r184 Arlington
Gates Francis S (Doris) glass ctr h313 Highland av
Gatti Nicola (Loretta) stonectr h92 Quincy
Gaudet Geo G r19 Baxter
Gaudet Germaine F (Jennie) jan h19 Baxter
Gaudet Madeline sten r19 Baxter
Gaudet Ralph L acct r19 Baxter
Gaudet Stanley W clk r19 Baxter
Gaudette Delia tchr Mass Fields sch r65 Adams 3052
Gaudette John opr 285 Hancock r at Dor
Gaudiano Angelo P (Anna) police 442 Southern Artery h320 Fayette
Gaudiano Genevieve (wid Fillipo) gro 112 Cross h81 Miller 2105
Gaudiano Michl (Pauline M) sales 160 Copeland h79 Miller
Gaudiano Nancy I r81 Miller
Gaudiano Santino A mgr 160 Copeland r81 Miller
Gaudreau Eug A (Essie) fore h21 Ruggles 3589M
Gaudreau Eug A jr (Mary) lab h62 Whiton av
Gaudreau Russell A clk r21 Ruggles
Gaudreau Victor E (Mary V) civ eng h182 Atlantic
Gaul Jas J driver r70 Cliff
Gaul Jas P (Cath J) carp h70 Cliff
Gauld Bruce F mach rpr r12 Plymouth
Gauld Jane (wid John) h12 Plymouth 3604M
Gauld Marion investigator 1372 Hancock R36 r at Cohasset
Gauld Robt M clk r12 Plymouth
Gauthier Beatrice K (wid Jos J) h11 Taylor
Gauthier John J clk r11 Taylor
Gauthier Marjorie r886 Southern Artery
Gavaza Geo V (Josephine M) pres B h41 Norton rd
Gavaza Geo V jr opr r41 Norton rd
Gavaza Hudson student r41 Norton rd
Gavel Anna E clk r79 Highland av
Gavin Anna Mrs r20 Nash av
Gavin Arth L (Marion F) clk h146 Waterston av
Gavin Blanche M r43 Presidents la
Gavin Fredk F (Helena V) rem to N Y city
Gavin Helen H asst probation officer 8 Coddington r43 Presidents la
Gavin Margt F tchr Parker sch r30 Dysart 5195J
Gavin Marguerite C tchr mus 1245 Hancock R20 r43 Presidents la 9481
Gavin Mary E r30 Dysart
Gavin Sarah M h43 Presidents la 9481
Gavin Thos lab r20 Nash av
Gavin Wm A (Mary A) h30 Dysart 5195J
Gaw Albert J (Mary A) clk h320 Fayette 1873W
Gaw Jas (A Louise) book bndr r320 Fayette
Gay Helen (wid Albert) lndywkr r57 Summer
Gay John H (Vera P) h51 Cleaves
Gay John J r94 Revere rd
Gay Marguerite K r57 Summer
Gay Marion K sten r270 Billings rd
Gay Reginald H (Ruth P) sales h29 Herbert rd
Gay Wm A (Ella M) carp h270 Billings rd 4398J
Gaylord Frank supvr 13 Depot r46 Chestnut
Gear Agnes (wid John J) r63 Dayton
Gearin Eliz T h206 South
Gearin John F died May 21 1934
Geary see Gerry
Geary Annie M (wid Michl B) h82 Grove 7943M
Geary Dennis M carrier 47 Wash h at SB
Geary Frank T sales r61 Wash
Geary Helen F Mrs r122 Atlantic
Geary Jas E sales 11 Depot r82 Grove
Geary Jos M (Kath F) sales h42 Hamilton av 4715
Geary Jos M jr clk r42 Hamilton av
Geary Mary A tchr r82 Grove
Geary Norah E (wid Danl) h25 Dysart 1827M
Geddes Edw H (Nellie M) fore h29 Spear 0521W
Geddes Emily r46 Gannett rd
Geddes Frank M clk 1062 Hancock r at E Milton
Geddes Harriet L (wid Jas B) h34 Elm av 4596
Geddes Mabelle dental hygienist r29 Spear
Geddes Saml (Jennie) lab h119 Quincy
Geddes Warren N (Alice N) clk h30 Newbury av
Geehr Edw C (Helen) asst mgr h111 Greenleaf 7668
Geekie Jas (Annie) barber h88 Atlantic
Gegenheimer Archie L (Margt A) bakery 501 Beale 5968 h at Milton
Geggis Jas S supvr 740 Wash h at E B
Geiger Aug C pntr r66 Sagamore av
Geiger Madeline T tchr r66 Sagamore av
Geiger Mary R sten r66 Sagamore av
Geiger Mathilda T (wid Max) h66 Sagamore av 7112M
Geigle Lucy C photo r43 Pontiac rd
Geishecker John A (Dorothy) sales h134 Harriett av
Geissler Carl O (Helene L) furrier h11 Albany
Geist Harry (Edith) mach h17 Shawmut 6604J
Geist Robt L patent atty B r26 Apthorp
Gelas Antoine died Mar 10 1935
Gelas Eugenie (wid Antoine) h111 Hollis av 6784W
Gelas Jean clk 49 Billings rd r111 Hollis av
Gelas Marius clk 49 Billings rd r111 Hollis av
Gelb Carl clk 1568 Hancock r at Mattapan
Geler Saul presser 300 Wash h at Dor
Gelinas Josephine M tchr Willard sch h at Rockland
Gellatly Norman S (Olga M) mus tchr 1159 Hancock apt 6 h do 1869W
Gelormini Raymond drftsmn 15 Hayward r at Som
Gelotte Anna L sec 1400 Hancock R54 r88 Goddard
Gelotte Anna L (wid Wm) h88 Goddard 8358W
Gelotte C Otto E (Ida M) insp h26 Bennington
Gelotte Ernest N (Vera M) archt h70 Alton rd 7403R
Gelotte Margt U clk 1400 Hancock R33 r26 Bennington
Gelotte Oscar R clk r26 Bennington
Gelotte Wm died Oct 23 1934

General Palmer Branch Library Mabel E Coriati librarian 40 Pelican rd
Genereau Edmund F (Mary A) meter rdr h162 South
Genereux G Alfd (Alice B) auditor h92 Colby rd 5150
Genero Ernest R r108 Cranch
Genero Frank T (Mary F) chauf Ladder 4 h108 Cranch 4795M
Gentile Antonio (Margt) shoewkr h85 Taber
Gentile Dominic hlpr 15 Fayette r86 Canal
Gentile Loranda opr r85 Taber
Gentile Richd (Mary) driver 130 Granite h44 West
Gentilucci Gerardo (Filomena) tlr h10 Bedford 2589W
Gentry C Agnes bkpr r14 White
Gentry Ernest C (Susan M) tel insp h14 White 6678
Gentry Ernest C jr clk r14 White
Gentry F Margt sales r14 White
Gentry Robt A student r14 White
George Clarence (H Ida) r126 Butler rd
George Deeb (Mary) shoewkr h553 Wash
George F Bryan Post No 613 VFW meet 2d and 4th Mon 10-12 Cottage
George F Bryan Post No 613 Ladies Auxiliary VFW Mrs Sadie Norton pres 10-12 Cottage
George Ferris lab h535 Wash
George Fred D com artist r553 Wash
George Harris chef r15 Upland rd
George Jessie (Mrs Ferris) died Dec 13 1934
George L Gill Lodge No 146 IOOF meet 1st and 3d Thurs 1356 Hancock
George Lillie B (wid Edmund F) r74 S Central av
George Louis A (Alice) lwyr 1479 Hancock R10 Gra 2488 h11 Vine av 9116
George Mitchell F fruit 537a Wash r 535 do
George Selden W (Adeline H) prntr h29 Vassall
George Simon A (Jennie) mtlwkr h141 Elm 5981
George Sterling W (Gertrude C) rigger h90 Arnold
Georgette C Lillian maid 46 Edgemere rd
Georgian Apartments 100 Wash 8805
Georgian Parisis (Bessie) sales h131 Dorchester 3491M
Georginis Jas rstr 699 Hancock 4458 h at SB
Geraldi Anna M sales 1473 Hancock r391 Water
Geraldi Chas A (Paulina) barber 74 Billings rd h259 Water
Geraldi Giuseppe (Benedetta) shoerpr h391 Water
Gerber Louis (Mollie) gro 592 Wash h76 Sixth av
Gerdman Victor S (Mary L) furn mvg 17 Warwick 0540 h do
Gerich Angeline M clk 1550 Hancock r247 Quincy av
Gerlach Clinton A drftsmn r18 Algonquin rd 3474R
Gerlach Frank C (Sarah E) cash h18 Algonquin rd
Germain Chas F (Cath M) tel eng h162 Elmwood av 6747W
Germain Francis J r72 Cranch
Germaine John F (Edna H) civ eng h81 Brook apt 16 Gra 8504W
German Wilfred (Cecile) auto mech 10 Cherry apt 3
Germantown Garden Club Mrs Mildred Hobart pres 1 Petrel rd
Germantown Improvement Assn Leo Howley pres 1 Petrel rd
Gerrior Clifford B (Mary J) sales 75 Adams h25 Fifth av
Gerrior Edw lab 130 Granite r395 Water
Gerrior John J (Nora E) eng h49 Putnam 5152
Gerrior Maurice J (Helen) shipwkr h149 West
Gerrior Victoria r8 Goddard
Gerry see Garey and Geary
Gerry Armond L (Helen C) carrier 47 Wash r at Bra
Gerry Bernard B (Madeline A) pipefitr h38 Kendall
Gerry Bernard B jr r38 Kendall
Gerry Chas L student r38 Kendall
Gerry Churchill tel eng h62 Ruggles
Gerry Frank A lab r43 Young
Gerry Jas F (Mary E) countermn 1615 Hancock h75a Franklin
Gerry Lester F sales r288 Fayette
Gerry Margt A h43 Young 1206M
Gerry Wm B (Helen W) chauf Eng 2 h190 E Squantum 6211M
Gerstel Arth (Caroline) clk h42 Palmer
Gerstel Fred W (Mary A) pntg 2 Becket Pre 2779 h do
Gerstel Robt M (Alice A) clk 68 Billings rd h241 Beach
Gerstel Warren E (Ethel M) hlpr 93 Beale h95g do
Gerth Josephine L (wid Ernest) r145 Milton
Gertrude A Boyd Council No 23 USWVA Mrs Florence Keniston pres Mrs Ruby Ward sec 24 High School av
Gervais Alex r17 Ridgeway
Gervais Barbara H asst 1159 Hancock R7 r17 Ridgeway
Gervais Ralph E eng r17 Ridgeway
Gervais Ralph T (Nettie M) eng h17 Ridgeway 7264J
Gervasi Fred J (Donandrea) prntr h69 Young 3593W
Gervasi Margt (wid Fred) bkpr h14 Gay 4121M
Gervasi Roger drftsmn 47 Miller r14 Gay
Gesmer Alex chauf r41 Beacon
Gesmer Henry student r41 Beacon
Gesmer Israel elect r41 Beacon
Gesmer Jos student r41 Beacon
Gesmer Kath F bkpr r41 Beacon 0060J
Gesmer Meyer A (Frances E) fruit 41 Beacon h do
Gesmer Ruth sten r41 Beacon
Gesswein Grace A bkpr r90 Garfield
Getto Frank J r42 Chestnut
Geyer Arth W asst mgr 1479 Hancock R4 r at H P
Geyer Edwin C (Beatrice M) sales h171 Milton 3899J
Gherardi Fulgenzio (Octavia) stonectr h63 Garfield
Gherardi Gerald athletic dir r63 Garfield
Gherardi Gino R (Lena M) stonectr h521 Willard
Gherardi Peter (Clara) mach h81 Nightingale av
Ghetty Victor lab r97 Edwards
Ghigli Adelphine M (wid Abr) h95 Merrymount rd
Ghigli John V radio wkr r95 Merrymount rd
Ghigli Robt G clk 18 Chestnut r95 Merrymount rd
Ghiglio Geralamo (Rose) lab h72 Hall pl
Giacchetti Anthony lab r94 Edinboro rd
Giacchetti Rocca (Rosina) lab h94 Edinboro rd
Giacchetti Vincent (M Josephine) lab h39 River 3037J
Giachetti Jos (Orinda M) (DiBona Granite Works) 85 Vernon h49 Penn
Giacomi Esfidito lab r44 Kidder
Giacomi Jas lab h44 Kidder
Giacomi Vincenzo lab r44 Kidder
Giacomozzi Angelo (Mary) lab h34 Penn 0741W
Giacomozzi Fred lab r34 Penn
Giannandrea Henry (Mary) boilermkr h143 Palmer
Giannangelli Sabatino lab r42 Lancaster
Giannangelli Sabatino lab r133 S Walnut
Giannoni Michl clk 18 Chestnut r at Rox
Giardini Vincent E (Margaret E) collr h50 Harris
Giardino John J (Christina M) chauf h497 Hancock
Giardino Vincent T (Gladys M) insp h112 Everett
Giarrusso Clara (wid Giuseppe) h189 Liberty
Giarrusso Fererr J drftsmn r14 High School av
Giarrusso Granite Co Inc Umberto Giarrusso pres-treas 28 Intervale Pre 1346
Giarrusso Salvatore V (Mary) pres 106 Columbia h14 High School av
Giarrusso Umberto (Serafina) pres-treas 28 Intervale h103 Standish av 7938M
Gibb Andrew (Annie) shipfitr h7 Graham ter 6547J
Gibb Arth G (Fannie L) comr h317 Atlantic 0484W
Gibb Eliz (wid Jos) h86 Quincy
Gibb Jos J calker r86 Quincy
Gibb Margt D sten r7 Graham ter
Gibb Phyllis T acct r317 Atlantic
Gibb Wm fore r103 Bigelow
Gibb Wm G (Mary A) bkbndr h15 Abigail av 7435W
Gibbons Chas H (Gertrude A) sales h41 Theresa rd
Gibbons Helen maid 55 Fenno
Gibbons Kathleen bkpr r41 Theresa rd 1186W
Gibbons Wilbert F clk r22 Kendall
Gibbs Anna M (Mrs Chas W) died Dec 20 1934
Gibbs Chas W sales h20 Sumner
Gibbs Edw C (Gladys B) sales h21 Oval rd 4903W
Gibbs Ruel E (Emma) h304 Water
Giberson Lon K (Constance) sales h123 Upland rd
Giblin Margt A h161 Billings 2121J
Gibney Arth J mach r479 Hancock

Gibney Earle B (Bertha W) boilermkr h83a Farrington
Gibson Alex (Muriel) drftsmn h86 Revere rd apt 2
Gibson Chas L (Mary V) rem to Wey
Gibson Edith I tchr Parker sch h121 Butler rd 2127W
Gibson Esther tchr Squantum sch r121 Butler rd 2127W
Gibson Frederic M (Eliz M) mgr h14 Russell apt 21
Gibson Harold W (Nettie H) mach h3 Oak av
Gibson J Edw (Ebba S) acct h120 Cedar 9214R
Gibson Julia O (wid Martin) r43 Putnam
Gibson Leon S (Josephine) pianos and piano tuning 353 Newport av Gra 8479 h53 Wayland 8479
Gibson Leon S jr r53 Wayland
Gibson Paul E chauf 1198 Sea r100 Wash
Gibson Roscoe P (Helen J) clk h87 Cedar
Giddings Clarence J (Hilda S) sec h85 Elliot av
Giddings Helen supt of nurses 114 Whitwell r144 do
Gieser Louis H (Marion J) real est h61 Ellington rd
Giesser Eliz F h281 Bellevue rd
Giesser Emma P r281 Bellevue rd
Giff Cora R tchr Wollaston sch h18 Grand View av apt 7 Gra 6333J
Gifford Edith J (wid Wm L) h21 Kemper apt 7 Gra 0487J
Gifford Eliz sales r59a Rock Island rd
Gifford Frank C (Marie C) sales h94 Faxon rd
Gifford Frank T student r94 Faxon rd
Gifford Hazel R Mrs nurse r9 Wampatuck rd
Gifford Herbert C (Harriet B) ins h205 Billings
Gifford Jas H shoewkr h59a Rock Island rd
Gigguere Geo auto mech 131 Hancock r at Br
Giglio Anthony J (Bertha M) chauf h39 S Walnut
Giglio Chas (Micheline) shipwkr r19 Union
Giglio Margt E r38 S Walnut
Giglio Michl J (Mary) expmn r255 Hobart 5399R
Giglio Peter (Mary A) chauf h25 S Walnut
Giglio Rosalia (wid Frank) h38 S Walnut 4510
Giglio Salvatore chauf r38 S Walnut
Giglio Saml C chauf r38 S Walnut
Giglio Santo lab h19 Union
Giglio Sarah M sales 653 Hancock r38 S Walnut
Gilbert Annie M (wid John B) h56 Monroe rd 5496M
Gilbert Chas H phys 21 Edison pk h do 5403M
Gilbert Eleanor M tchr r56 Monroe rd
Gilbert Fredk W (Florence M) mach h36 Essex
Gilbert Loretta M dental hygienist 4 Wash R5 r56 Monroe rd
Gilbert Margt A r56 Monroe rd
Gilbert Mary G (Mrs Wm L) died June 9 1934
Gilbert Norman J student r56 Monroe rd
Gilbert Percy C (Eliz S) sign pntr h112 Willet
Gilbert Robt E (Helen E) pntr h15 Park av
Gilbert Vera T r56 Monroe rd
Gilbert Wm L hrdrsr h30 Watkins
Gilbert Yvette B r56 Monroe rd
Gilbody Frank C (Esther L) mgr h38 Independence av 5555J
Gilboy Fredk P (Laura G) ins agt h281 Beach 4771
Gilbride Dorothy M tchr r59 Holyoke
Gilbride Terence F (Rebecca A) ins h59 Holyoke 6092R
Gilchrest Raymon fore 75 Adams h at E Bra
Gilchrist Fred M (Dorothy V) sales h150 Huckins av 9434W
Gilchrist Geo E pastor Bethany Cong ch h118 Presidents la
Gilchrist Jas W (Jeanie) mach h97 Goddard
Gilchrist Thos C r97 Goddard
Gilcoine Jas J (Marion E) lab h173 Granite
Gilcoine Jas J lab r356 Granite
Gilcoine John (Eliz A) h356 Granite
Gilcoine John P (Hilda) mason h123 Centre
Gilcoine Patk B (Mary G) mason h60 Parker
Gilday Felix A (Mary H) sales h11 Edgeworth rd
Giles Alice E Mrs cook h10 Bradford
Giles Dorothy F tel opr r10 Bradford 5473R
Giles Eugenia A r10 Bradford
Giles Georgiana (wid Jas B) h15 Linden ct 4438W
Giles Henry J (Jessie) lab h589 South
Giles J Clifton (Carol A) chauf 56 Federal av r311 Billings rd
Giles Jas W r10 Bradford
Giles John Q (Ethel C) clk 56 Granite h73 High
Giles John W lab 130 Granite r73 High
Giles Ruth M tchr QHS h34 Saville av
Giles Virginia R asst 40 Wash r15 Linden ct
Giles Wm R clk 39 Franklin r35 Verchild
Gilfeather Wm F (Marion C) mgr 69 Kendall h71 Bayfield rd N 6699M
Gilfeather Wm J (Louise A) var 103 Newbury av h68 Kendall
Gilkerson Avery W (Esther) lwyr 1359 Hancock R10 Gra 4546 h39 Carle rd
Gill Caroline A clk r213 N Central av
Gill Cath A Mrs h634 Willard 1397M
Gill Cath M r34 Baxter av
Gill Chas M oiler h56 Stewart
Gill Chas M jr atdt 720 Southern Artery h56 Stewart
Gill Coleman (Annie) calker h47 Young
Gill Horace (Marion) ticket agt h67 Ratchford
Gill Jas F r56 Stewart
Gill John E (Madeline) driver h11 Putnam
Gill Jos D (Nellie M) h34 Baxter av
Gill Jos P (Ida A) fishermn h57 Shennen
Gill Mark J clk r21 Clark
Gill Martha M r97 Merrymount rd
Gill Mary clk r47 Young
Gill Nellie A r56 Stewart
Gill Patk F (Agnes B) tkg B h97 Merrymount rd 8217
Gill Penelope r47 Young
Gill Roger J supt r634 Willard 1397M
Gill Sarah (wid Mark B) clnr NQHS h21 Clark
Gill Thos P r47 Young
Gillan Wm h44 Greenleaf
Gillen Geo M (Agnes D) mach h21 Dysart
Gillen John J (Eliz C) fruit 69 Billings rd 2399 h37 Vane apt 1
Gillen Nora H (wid John J) h50 Vane
Gillespie Burton G bkpr r150 Beale
Gillespie Edwin F h55 Appleton
Gillespie Herbert M (Della) eng h61 Presidents av
Gillespie John D (Marie B) ins h40 Butler rd apt 4
Gillette Emma T r286 Beach
Gillette R Sumner (Marion S) sales h48 Grand View av 8214
Gilliatt Chas L (Mary A) pres-mgr 33 Newport av h71 Elm av 4078
Gilliatt Earl D treas 33 Newport av r at S Bra
Gilliatt Ira F (Madeleine) drftsmn 33 Newport av h at Milton
Gilliatt Reginald w (Louise) jan h1621 Hancock apt 28 Gra 8341M
Gillies see Gillis
Gillies Angus (Susanna B) rubber h131 Brook
Gillies Margt F student r5 Graham ter
Gillies Wm (Margt) mach h5 Graham ter 5899M
Gilligan Albert clk 39 Franklin r at S Wey
Gilligan Robt J (Clara) sales h164 Grand View av
Gilligan Thos F lab r85 E Squantum
Gilliland Don C (Agnes M) sales h112 Connell
Gillis see Gillies
Gillis Anna M nurse 114 Whitwell r144 do
Gillis Annie r6 Mechanic
Gillis Annie (wid Wm G) died Sept 5 1934
Gillis Arth asst fore 100 Quincy av h at Dor
Gillis Arth C (Hildegarde) mgr 13 Depot h257 Harvard 2290R
Gillis Danl A (Mary E) eng h243 Quincy Shore blvd
Gillis Danl W lab r21 Bedford
Gillis Duncan A (Cath A) pipeftr h66 S Walnut
Gillis Edw ins agt 1372 Hancock R43 h208 W Squantum
Gillis Eliz maid 80 Prospect av
Gillis Ernest J (Teckla C) ins h208 W Squantum
Gillis Esther C rem to Dor
Gillis Euphemia (wid Malcolm W) r11 Dale av
Gillis Evelyn M student r37 California av
Gillis Frank J (Theresa M) tel wkr h41 Cross
Gillis Hector (Isabella) h8 Packard's la 5600W

Gillis J Alex (Cath F) carp h86 Montclair av 3140M
Gillis Jas D linemn h36 Brunswick
Gillis Jas F carp h162 Sumner
Gillis Jerome V (Margt J) carp h15 Beechwood 7378M
Gillis John A (Christine A) carp h91 South
Gillis John A lab r131 Copeland
Gillis John A (Nora) lab h17 Richard
Gillis John A (Mary T) sales h33 Virginia rd 1620
Gillis John B auto supplies 9 Franklin 5955W r at Bra
Gillis John E (Margt H) elect h51 Marlboro
Gillis John F r42 Field
Gillis John M (Mabel) polisher h2 Town Hill
Gillis John S lab h21 Bedford
Gillis Jos D (Margt A) chauf h131 Copeland
Gillis Jos H (Mabel H) mach h37 California av
Gillis Jos J (Emma) carp h42 Field
Gillis Leo A lab r131 Copeland
Gillis Leo J rem to Dor
Gillis Malcolm r14 Beechwood
Gillis Margt hlpr r8 Packard's la
Gillis Margt (wid Murdock) r181 School
Gillis Marion E sten 1400 Hancock R72 r at Cohasset
Gillis Mary maid 398 Highland av
Gillis Peter D lab r21 Bedford
Gillis Ralph (Julia B) mach h66 Chapman
Gillis Wm E (Nellie E) sales 1370 Hancock h27 Richie rd
Gillis Wm J (Sadie) carp h49 Pleasant
Gillmor see Gilmore and Gilmour
Gillmor Clifford C (Florence M) boilermkr h66 Holmes
Gillmor Florence M Mrs beauty shop 66 Holmes h do
Gillon Eliz h115 Turner
Gillon Thos F (Helen F) bgemstr h10 Hudson
Gilman Clarence H treas 162 Old Colony av h at B
Gilman G Bertram (Grace S) sec 61 Wash h243 Billings rd 6257W
Gilman Paul F (Mercedes M) atdt 453 Hancock h40 Glover av
Gilman Ralph M (Alma A) mgr h47 Billings 1675R
Gilman Robt P lwyr r64 Merrymount rd
Gilmartin Albert pntr r13 Oakridge rd
Gilmartin Cath E student r96 Glover av
Gilmartin Eleanor M student r800 Southern Artery
Gilmartin Florence I nurse r128 Faxon rd
Gilmartin Herbert r11 Harrison
Gilmartin Hugh (Mary T) fore h53 E Squantum 0835W
Gilmartin Jas B (Mary J) lab h96 Glover av
Gilmartin Jas J (Anna K) fore h34 Holbrook rd
Gilmartin Jas J (Agues M) police 442 Southern Artery h20 Moore 4835R
Gilmartin Jas P clk r53 E Squantum
Gilmartin Jos E (Ruth D) clk 15 Hayward h139 Holbrook rd 5263W
Gilmartin Kathleen L clk 1400 Hancock R33 r53 E Squantum
Gilmartin Michl T (Winifred L) cranemn h800 Southern Artery
Gilmartin Patk firemn r125 Hancock
Gilmartin Thos J lab r96 Glover av
Gilmartin W Fredk driver r800 Southern Artery
Gilmartin Walter H (Mabel H) mgr 233a Atlantic h20 Holmes 8109W
Gilmore see Gillmor
Gilmore Angus elect r31 Filbert
Gilmore Clifford blksmith 15 Fayette r Holmes
Gilmore Clifford N (47 Parker) died Aug 8 1934
Gilmore Fredk W (Grace V) steel wkr h200 Wilson av
Gilmore J Danl (Eliz) fore h31 Filbert
Gilmore John (Sadie J) carp h30 Nash av 3124W
Gilmore John M (Catherine V) carp h162 South
Gilmore John M (Mildred E) shoewkr h26 Buckley
Gilmore Patk J (Isabelle C) shipwkr h76 Lawn av
Gilmore Paul S student ENC r23 E Elm av
Gilmore Richd M (Anna M) sales h5 Curtis av 1170J
Gilmore Robt O (Edna M) phys 1159 Hancock apt 1 Gra 8379M h150 Butler rd exten 8379J
Gilmour Alphonso W (Dorothea E) tinsmith h22 Merrymount av 7865W
Gilpatrick Philip (Margt) opr 1535 Hancock h57 Arnold
Gilpin Jos r34 Payne
Gilraine John J shpr r35 Carruth
Gilraine Jos F counterman r18 Grand View av
Gilraine Mary E h35 Carruth
Gilraine Patk H r35 Carruth
Gilson Avah R (Greenleaf School) 22 Linden pl h do 1757
Giltner Jos H (Blanche) ins h1316 Quincy Shore blvd 0401
Giltner Nancy J student r1316 Quincy Shore blvd
Gindorff Matthew (Helen V) radiotrician h626 Adams 5700J
Ginsberg Bertha clk 1416a Hancock r at Wey
Ginsburg Burtin J clk r245 Presidents la
Ginsburg David sales r245 Presidents la
Ginsburg Edw student r245 Presidents la
Ginsburg Louis (Frieda) toilet gds 1419 Hancock 0939 h245 Presidents la 1091M
Gioncardi Bessie A bkpr 19 Copeland r85 Franklin
Gioncardi Eleanora E student r85 Franklin
Gioncardi Frances clk r85 Franklin
Gioncardi Giuseppe (Delia) chauf h85 Franklin
Giongranto Attillio (Vincenza) lab h149 S Walnut
Giordani Marie bkpr 666 Southern Artery r at Milton
Giorgi Americo student r115 Town Hill
Giorgi Angelo (Josephine) polisher h115 Town Hill
Giorgi Antonio (Laura) barber 79 Copeland h91 Town Hill
Giorgi Pietro (Clara) stonectr h429 Quarry
Giovanini Attilio (Angeline M) fore 71 Vernon h607 Willard
Giovannangeli Alice A stitcher r159 Common
Giovannangeli Concetta H r159 Common
Giovannangeli Gloria C sten 1508 Hancock r9 Larry
Giovannangeli Mary F (wid Antonio) h159 Common
Giovannangeli Nunziata (wid Felice) h9 Larry
Giovannangeli Oreste J lab r159 Common
Giovannangeli Ugo presser r9 Larry
Giraldi Manlius J (Freda) ins h893 Southern Artery 1763J
Girard Alfd N (Marguerite) auto rpr h94 Crescent
Girard Mary L Mrs sorter r12 Dunns Hill rd
Girard Napoleon F (Mary A) chauf h66 White
Girard Philip E mach r10 Thompson
Girard Ruth M rem to Dor
Girls Friendly Club of Quincy Amelia Papile sec meet at homes of members
Girouard Alfd T (Dorothy) mgr h218 Franklin 9208
Girvan Alma E nurse 9 Farnum h do 1163M
Girvan Robt J dairywkr 50 French h7 Farnum
Girvin Thos B (Eliza S) mach h86 Walnut
Giudici Antonio (Clara) granite 84 Centre h22 High 4518W
Giudici Battista (Virginia) stone carver h177 Phipps
Giudici Bruno (Mildred V) auto mech 131 Hancock and police reserve h16 Stevens
Giudici Leo (Josephine) lab h46 Filbert
Giudici Leo (Annie) lab 59 Brook rd h29 Taber
Giudici Mildred V Mrs sten 276 Quarry h16 Stevens
Giudici Rernigio (Ethel) mach r177 Phipps
Giunchiglia Orazio (Mary) ironwkr h75 Edinboro rd
Giuseppini Cesardo (Theresa) stonectr h114 Intervale
Giuseppini Emilio r114 Intervale
Giuseppini Everett ptrnmkr r114 Intervale
Giuseppini Gemma r114 Intervale
Giuseppini Katherine r114 Intervale
Gizzarelli Esther R tchr CJHS r at Br
Gizzarelli Domenico (Giacinta) millwkr h29 Main
Gizzarelli John L clk r29 Main
Gizzi Anthony (Nicolina) boilermkr h68 Brackett
Glad Tidings Pentecostal Church Thos E Kelley minister 158 Wash
Glading Jane D r127 Summit av
Glading Wm W (Elsie D) sales h127 Summit av
Gladney Chas F (Caroline E) elect h79 Cliff 2937M
Gladstone Adele L Mrs h9 Bittern rd
Gladstone Amelia Mrs r50 Phillips
Gladue Onesime clk 367 Billings rd h at Br
Gladwin Beatrice D clk r136 Winthrop av

Gladwin Iris W nurse r136 Winthrop av 8878
Gladwin Thos W (Winifred E) sec h136 Winthrop av
Glass Saml v-p 1479 Hancock R15 r at Bline
Glass Wallace clk 27 School r at Bra
Glasser Daisy h20 Bayswater rd
Glasser Lester H (Ida G) sales h9 Dartmouth 1699W
Glassman Rae Mrs mgr 1434 Hancock h at Mattapan
Glavin Eliz F r31 Cummings av
Glavin Francis P (Ellen C) tchr h136 E Elm av 0993J
Glavin Wm H (Cath A) mgr h165 Highland av 3414R
Glazebrook Eva (wid Thos) r216 Belmont
Glazebrook Geo (Jessie N) mgr h105 Elmwood av 2697W
Glazebrook Geo jr clk r105 Elmwood av
Glazebrook Harry T (Edith S) clk h30 Wayland
Glazebrook Isabel bkpr r216 Belmont
Glazer Jacob (Mildred) druggist 691 Adams 4756 h9 Kimball
Glazer Louis E (Mary) lino 15 Temple h24 Brook rd exten
Gleason Christopher P (Julia) lab h32 Buckley
Gleason Edw r49 Young
Gleason John H (Anna M) insp h46 Willow av
Gleason John M (Gertrude M) bkpr h27 Holyoke
Gleason Mabel C r55 Glover av apt 6
Gleason Melvin J fllyr h55 Glover av apt 6 Gra 9141
GLEASON R & E F CO Funeral Directors 335 Washington Dor Tel GENeva 7200 See Undertakers Dept
Gleason Timothy C curate St John's R C ch h21 Gay Pre 0250
Gleason Wm F (Cath G) welder h69 Sixth av
Glencross Bertram R E driller h18 Bay View
Glencross John pipeftr r18 Bay View
Glendy Alex A atdt 515 Quincy av h14 Fenno
Glenn Albert E chf carp Naval Base Victory rd h at JP
Glenn Jas jr sales 75 Adams r at S Wey
Glenn McLean H (Bessie C) mach h70 Pope
Glenn Ralph G (Annette K) mach h61 Walker 5296M
Glennon Thos J upholg 389a Hancock r at Dor
Glennon Wm H (Ethel C) marblewkr h57 Hollis av
Glenwood Hall 682 Hancock 9717
Glidden Carrie J (wid Geo) r74 Bigelow
Glidden Franklin S (Viola L) mtlwkr h106 South
Glidden Geo F (Louise) coppersmith h826 Southern Artery
Glidden Geo F gas sta 420 Willard r at S Wey
Glidden Geo H (Beryl G) v-p 43 Fayette h8 Sherman
Glidden Geo T meatctr 18 Dimmock r at S Bra
Glidden Harry B (Bertha B) clk 1177 Hancock h98 Hall pl
Glidden John R elec welder r826 Southern Artery
Glidden Lillian M r196 Pine
Glidden Wm E (Jessie M) sales h156 Billings 7667J
Glover Chas M (Marion V) chauf 740 Wash h148 W Elm av 7524R
Glover Doreen actress r101 Manet av
Glover Edna M clk r41 Buckingham rd
Glover Geo W (Gertrude M) h17 Greene 2031J
Glover Harry E sales r83 Revere rd
Glover J Edwin (Mary E) h83 Revere rd 8776M
Glover Jas M (A Jeannette) gas sta 54 Beale h108 Granger 1586J
Glover Jas T (Laura C) mgr h41 Buckingham rd Pre 0587
Glover Jos S (Bessie) meatctr 3 Walker h101 Manet av 7559M
Glover Lavinia L sales h80 Willet
Glover Maud F (wid Luther W) interior decorator 5 Saville Pre 0123 h31 Dixwell av
Glover Melvin R (Marion L) sales h70 Kemper 2995W
Glover Nellie A (wid Norman S) h129 Marlboro
Glover Nettie L (wid Wm S) h32 High 0415R
Glover Norman S died Mar 24 1935
Glover Wm R C (Kath V) carrier 47 Wash h124 Phillips
Glynn Alfd T (Mary M) mech eng h94 Montclair av
Glynn Charlotte M r54 Hill
Glynn Francis R (Anna E) chauf r53 John
Glynn Fredk M (Edith G) chauf 67 Federal av h267 Beach
Glynn John F (Margt E) sales h226 Newbury av 3696W
Glynn John H r54 Hill
Glynn John J pntr 23 Greenwood av r at Dor
Glynn Jos B acct r18 Saville av
Glynn Margt E Mrs hrdrsr 54 Billings rd h226 Newbury av
Glynn Mark J (Mildred G) clk h8 Baxter la
Glynn Mathew clk 1177 Hancock r at Scituate
Glynn Michl A mgr 6 Brooks av r131 Liberty
Glynn Wm V (Mary A) meatctr 1661 Hancock h54 Hill
Gnong Emily M sten r74 Botolph
Gnong Rosa (wid Adolph E) h74 Botolph 3707R
Gnospelius Eric G shipwkr r25 Arnold rd
Gnospelius Gust H (Esther L) pntr h25 Arnold rd
Gnospelius Sven A student r25 Arnold rd
Goble Jeremiah H (Harriet A) lab h31 Read av
Goddard Francis J optician 7 Depot r at Revere
Goddard Nellie tchr Adams sch r22 Beach 1409R
Godfrey Chas W (Sarah P) sec B h15 Newport ter
Godfrey Chester N (Edna B) archt B h407 Highland av 4142
GODFREY COAL CO C T Gilchrist Gen-Mgr Coal Fuel Oil and Wood 64 Adams Milton Tel BLUehills 0500 See left top lines
Godfrey Emman sales r961 Southern Artery
Godfrey Jos D entertainer r45 Lunt
Godfrey Marion C (wid Eben F) r45 Lunt
Godfrey Willis A elect r209 Winthrop
Godien Carl A (Mary E) tilesetter h34 Holbrook rd
Godley Will B sales r116 Taylor
Goeller Chas P (Alice M) elect h46 Sunnyside rd 7838J
Goeller Chas P jr elec eng r46 Sunnyside rd
Goeller Edw A elec eng r46 Sunnyside rd
Goeller Fredk W archt h19 Samoset av 3874
Goeppner Ellen E (wid Fred) r67 Hollis av
Goeres Kathryn violin tchr 10 Chestnut R4 r at Randolph
Goeres Myrtle F tchr Quincy sch r158 Pine 1535W
Goetchius Kenneth B (Pauline P) clk h134 Fayette
Goff Augustina N r161 Grand View av
Gofkauf's Stores Inc Harry Titlebaum mgr auto accessories 1562½ Hancock Pre 1648
Goguen Alyrd (Hattie) elect h124 Main
Goguen Elodie maid 20 Whitney rd
Goguen I Ernest (Rose A) pntr h38 Silver
Goguen Mabel M maid 36 Wollaston av
Gokey Blanche maid 69 Highfield rd
Golbranson Alma J (wid John O) pres 22 Nightingale av h100 Goddard 7814W
Golbranson Carl L clk r100 Goddard
Golbranson J Harris (Regina A) clk 22 Nightingale h66 Endicott
Golbranson John O died Feb 22 1934
Golbranson Marion L student r100 Goddard
Golbranson Warner O drftsmn 22 Nightingale av r100 Goddard
Golbranson & Co Inc Mrs Alma J Golbranson pres John S Anderson treas granite 22 Nightingale av 1495W
Gold Benj I (Sadie) prntr h12 Sherman 1744M
Gold Danl (Ruth E) treas 22 Brook h5 Newport ter 2004M
Gold Leo sales r64 Hovey
Goldberg Abr G (Sophia L) auto parts B h10 Peirce
Goldberg Allen (Sophie) mgr h24 Hollis av 3228J
Goldberg Harry r159 Main
Goldberg Jacob (Dora) junk 15 Cyril h do
Goldberg Leonard mgr 1515 Hancock r at Bline
Goldberg Louis L (Mollie) lab r86 Main
Goldberg Nathan clk r159 Main
Goldberg Saml (Rebekah) junk 159 Main h do
Golden Agnes J sec h51 Tyler 8057
Golden Danl A (Hannah) h75 E Squantum 7280M
Golden Edith M Mrs acct 53 Mass av h31 Putnam
Golden Edmund P driver r51 Tyler
Golden Edw F (Mary L) sales h188 W Squantum
Golden Frank J (Alice V) mach h147 Wilson av 1336R
Golden Gerard L tel wkr r128 Faxon rd

Golden Hugh (Cath) lab h37 Bates av
Golden Hugh L (Franklin Printing Service) 163 Robertson Pre 7171 h93 Willard Gra 1217R
Golden J Henry (Mary C) telwkr h128 Faxon rd
Golden John (Cath M) jan h22 Clive
Golden John A (Mary G) (The Golden Print) 86 Robertson h do 7626
Golden John H (Madeline A) sales h12 Bass apt 8
Golden Jos lab r47 Willard
Golden Jos L (Shaw & Golden) 90 Sagamore h at Dor
Golden Jos S meats 62 Billings rd 4111 r at Dor
Golden Josephine r32 Newbury
Golden Martha G tel opr r51 Tyler
Golden Martin M heeler r47 Willard
Golden Mary (wid Bryan) h47 Willard 2369J
Golden Mary G Mrs treas 86 Robertson 7626 h do
Golden Michl J died Apr 1 1934
GOLDEN PRINT THE (John A Golden) 86 Robertson Tel PRE 2423 See Printers Dept
Golden Richd J (Theresa E) (Franklin Printing Service) 163 Robertson h36 Upton
Golden Thos F (Evelyn M) (Franklin Printing Service) 163 Robertson h93 Shirley 0987M
Golden Wm H (Edith M) credit mgr 53 Mass av h31 Putnam
Golden Wm L (Mary) clk h124 Russell
Goldie Annie clk 653 Hancock r at Bra
Goldie Thos r203 Atlantic
Goldie's Inc Max Goldstein pres Wm B Goldstein treas auto parts 7 Douglas 3814
Golding Geo L (Grace B) stockmn 285 Hancock h138 Vassall
Goldman Bessie A clk 1429 Hancock r118 Lancaster
Goldman Bessie L Mrs gro 19 Beale Pre 6662 h at B
Goldman David sales 130 Granite r118 Lancaster
Goldman Gertrude clk 1596 Hancock r118 Lancaster
Goldman Mitchell mgr 19 Beale r at Dor
Goldman Polly (wid Louis) h118 Lancaster 4066J
Goldmann Milton E treas 1509 Hancock r at B
Goldner Annie sales r99 Main
Goldner Isaac (Gertrude) pres 1534 Hancock h269 Wash 9309W
Goldner Jacob (Gertrude) junk 99 Main h do 8111
Goldner Jewelry Co Inc Isaac Goldner pres Sarah Goldner treas 1534 Hancock 5312J
Goldner Saml sales r99 Main
Goldner Sarah A asst 37 Wash R14 r269 Wash
Goldsheid Benj clk 72 Sumner r at Rox
Goldsmith Arth F clk 429 Wash r at Rox
Goldsmith Irvin R (Effie A) pistr h33 Royal 4536R
Goldstein Dorothy cash 1507 Hancock r47 Atherton
Goldstein Louis N (Lillian) clng 81 Beal and 371 Billings rd 5118 h47 Atherton 5193W
Goldstein Max pres 7 Douglas r do
Goldstein Rose (wid Jos) h7 Douglas Pre 6147
Goldstein Saml B clk 7 Douglas r do
Goldstein T Beatrice clk 81 Beale r47 Atherton
Goldstein Wm B (Annette) treas 7 Douglas h3 Montilio 5820W
Goldsworthy John H (Dorothy M) h27 Farrington
Golosov Jas S (Freda) agt 1372 Hancock R43 h19 Fowler 3881W
Gomes Albert V (Jessie) mach h126 Harvard
Gomes Frank (Laura) rstr 418 Hancock 9823 h405 do
Gomez Abel S (Sadie E) supt rear 45 Palmer h44 Braintree av
Gomez C Russell (Grace A) bldr and chairmn bd of assessors R5 City Hall h167 Connell 3977J
Gomez E Everett (Maude E) housemn 114 Whitwell h37 Roselin av
Gomez E Everett jr hlpr r37 Roselin av
Gomez Irene model r44 Braintree av
Gomez Manuel (Josephine O) stonectr 262 Centre r34 Grossman
Gomez Norma waitress h707 Adams
Gomez Stanley chauf r44 Braintree av
Gomez Walter S (Winifred V) opr 954 Hancock h14 Carruth
Gomley Eleanor W tchr NQHS r at Abington
Gongaware Park L (Helen C) mach h308 Atlantic
Gonia Geo B (Mary A) bldr B h50 Victoria rd
Gonia Walter H (Doris) contr B h46 Victoria rd
Gonzales Pearl R (wid Jos C) waitress 1267 Hancock h200 West
Gooch Carrie H (wid John) h71 Marlboro apt 7
Gooch Helen A tchr NQHS r71 Marlboro apt 7 Gra 0599M
Good Jas (Cath) installer h70 Raycroft 6372M
Good John J lab r85 Edison pk
Good M Francis caulker r85 Edison pk
Goodale Alex (Jeanie) rem to Newton
Goodale Wm H (Anna K) gear ctr h90 Safford
Goode Beatrice E student r124 Merrymount rd
Goode Edith A Mrs maid r64 Presidents la
Goode Edw P (Eliz K) clk h25 Safford
Goode Jos M jr (Ethel M) agt h101 Walker
Goode Lillian A (wid Geo S) r124 Merrymount rd
Goode Thelma M clk r124 Merrymount rd
Goodey Wm B (Mary A) rem to Center Ossipee N H
Goodhue A Everett clk r18 Dysart
Goodhue Alice M tchr SJHS r18 Dysart 0560
Goodhue Augustus J died Nov 2 1934
Goodhue Cath J (wid John) h6 Endicott 3726
Goodhue Clapp & Co Inc Geo A Goodhue pres Roger O Clapp treas ins 1095 Hancock Pre 1211
Goodhue Geo A (Gertrude L) pres 1095 Hancock h31 Putnam 0322
Goodhue Grace J tchr Montclair sch r139 Fenno 8012J
Goodhue Ida M (wid Alfd W) h18 Dysart 0560
Goodhue J Frank sten r22 Euclid av
Goodhue John A mach r1487 Furnace Brook pkway
Goodhue John M (Adelaide E) buyer h63 Pontiac rd
Goodhue Mary E (wid J Frank) h139 Fenno 8012J
Goodhue Mitchell J (Lillian E) mach h1487 Furnace Brook pkway
Goodhue Wm L (Rose A) mach h74 Willet 3818
Goodie Alex J (Eva M) ironwkr h50 Buckingham rd
Goodie Eva M Mrs demonstrator 1370 Hancock h50 Buckingham rd
Gooding Harold S (Mildred V) clk 1536 Hancock h at Milton
Goodman Benj (Lizzie) used tires 835 Hancock h10 Cyril 8706M
Goodman Geo sales r71 Russell 5972W
Goodman Robt pres-mgr 1487 Hancock r at Mattapan
Goodman Ruth R clk 1483 Hancock r10 Cyril
Goodnoh Clifford A (Mary R) h34 Warwick
Goodnow Alfd W (Alberta) bkpr h151 E Elm av
Goodoak Edw G (Helen A) driver h3 Intervale
Goodoak Ethel M tel opr h20 Remington ct 7334W
Goodoak Gideon r3 Intervale
Goodoak Irene E cash 12 Chestnut r1638 Hancock
Goodoak Jeffrey (Helen C) acct h91 Farrington
Goodoak Zoe h1638 Hancock
Goodrich Bertha M (wid John K) r197 Marlboro
Goodrich Doris M student ENC r23 E Elm av
Goodrich Edw S carp r158 Taylor
Goodrich Everett B (Mira S) fore h158 Taylor 9023
Goodrich Horace B (Doris) agt 1245 Hancock R34 h at Bra
Goodrich Ruth E clk r10 Kemper
Goodrich Walter E drftsmn r158 Taylor
Goodrich Willard M (Barbara L) sales h148 Farrington 3385
Goodridge Alice W (wid Edw L) clk R4 City Hall h102 Granite 5755W
Goodsell Edw J (Anna B) clk h215 N Central av
Goodsell Ethel L sten r215 N Central av
Goodspeed Chas E (Leila M) h114 Grand View av 0606
Goodspeed David H (Delia S) hd mstr CJHS h202 Taylor 2239W
Goodspeed Geo student r114 Grand View av
Goodwin Bertha P clk r243 Holbrook rd
Goodwin Carl S (Doris E) chef h30 Roberts
Goodwin Colin (Celia) carp h14 W Squantum 8458R
Goodwin Edwin C (Mary S) meatctr 213 Samoset av h169 Arlington
Goodwin Edwin C jr drftsmn r169 Arlington
Goodwin Eldred eng r65 Edinboro rd

GOODWIN EVERETT A Chrysler and Plymouth Sales and Service 11 Vinton ave Braintree Tel Conn r at Milton See Auto Dept

Goodwin Florence G B (wid Joshua E) h7 Ellis
Goodwin Frank hlpr 216 Wash r at Rockland
Goodwin Frank M (Augusta W) chf eng Nut Island screen house h147 Sea av 5579R
Goodwin Georgia S Mrs sec h20 Kemper apt 16 Gra 0170
Goodwin Gladys E rem to Portsmouth N H
Goodwin Harold F (Rena H) eng h76 Narragansett rd
Goodwin Harriet E nurse 19 Bennington h do 2572M
Goodwin Herbert R (Caroline S) h243 Holbrook rd
Goodwin Ira (Louise) mgr h126 Darorw
Goodwin Leroy H (Wilma M) toolmkr h227 Farrington
Goodwin Louis R jr (Velma B) clk h100 Granite
Goodwin Norman (Gladys M) com trav h47 W Elm av
Goodwin Norman W pipeftr h17 Freeman
Goodwin Pearl E acct r7 Ellis
Goodwin Velma B Mrs organist h100 Granite 4610J
Goodwin Wilder C (Mary V) eng h40 Spear
Goodwin Wm G r29 Morse
Goodwin Wm J (Christina) mach h161 Safford
Goodyear Tire & Rubber Co Inc Paul M Johnson mgr tires 51 Saville row Pre 1088
Googins Albert H (Marguerite M) clk h240 Everett
Gookin Sylvester L (Amy V) sales h253 Billings
Gookin Sylvester R mach r253 Billings
Goostray Ernest (Mary D) clk h24 Lawn av 6204W
Goostray Isaac mldr h24 Lawn av
Gorachy Gregory (Mary) lab h102 Chubbuck
Gorachy Mary Mrs matron 130 Granite h102 Chubbuck
Goranson Otto (Alice) mach h127 Elliot av 5718R
Goranson Signe C tchr r127 Elliot av
Gorbunoff Arcade P confr h184 Elm
Gorbunoff Geo r184 Elm
Gorbunoff Luba hkpr 184 Elm
Gorbunoff Tessie clk r184 Elm
Gorbunoff Wm sales r184 Elm
Gordani Jos P (Lillian) timekpr h23 Hull
Gordon Adam blksmith r99 Garfield
Gordon Arth E (Clara M) h11 Orleans
Gordon C Beverly student ENC r23 E Elm av
Gordon Eliz R student r15 Woodward av
Gordon Frank H (Mary J) r166 Everett
Gordon Geo (Cath D) eng h273 Farrington
Gordon Geo (Isabella V) shpr h15 Woodward av 2526J
Gordon Geo D (Clothes Mart) 1570 Hancock h at Chelsea
Gordon Geo H r205 Presidents la
Gordon Isaac carrier 70 Sagamore h at Dor
Gordon Israel (Esther J) (Homer's of Quincy) 1402 Hancock 9421 h at Bline
Gordon Jas H (Adams Q) eng h8 Bradford
Gordon Jas H (Abigail M) farmer h71 Fifth av
Gordon John M (Annie J) elect r199 Kendrick av
Gordon John M (Margt A) fore 2 Weston av h25 Gordon wd 3 Gra 6246J
Gordon John W (Agnes B) soapmkr h66 Palmer
Gordon Jos (Jean) shipftr h88 Lawn av
Gordon Manson L (Jean M) coml artist h189 Everett apt 9 Gra 1270M
Gordon Randolph W (Ethel G) mach h124 Faxon rd
Gordon Richmond (Grace W B) sales h222 Harvard
Gore Albert E (Grace L) elec eng h44 Main
Gorey Andrew J (Gertrude E) rem to Dor
Gorham Jos T (Alice M) sales h166 Everett 3687
Gorham Marjorie P tchr Squantum sch h39 Beach
Gorham Michl D (Hannah) h14 Oliver 0685M
Gorham Richd E (Ida C) ydmstr NYNH&H h45 Franklin av
Gorin Morris h102 Sachem
Gorman Ambrose D (Louise V) shipftr h38 Verchild
Gorman Chas J sales h146 Bromfield 7453
Gorman David H (Mabel R) elect h541 Sea
Gorman Doris E clk 1245 Hancock R18 r38 Elm
Gorman Edw F (Cath A) auto mech h358 Water
Gorman Frank E (Lillian P) ydmstr h105 Farrington
Gorman Gerald E boatbldr rear 45 Palmer h5 Linden ct
Gorman J Fredk (L Mary) eng h120 Quincy Shore blvd 1733R
Gorman Jas F hlpr h225 Water 9770R
Gorman John J r225 Water
Gorman Kath F fore r225 Water
Gorman Margt C opr r225 Water
Gorman Mary B (wid Jas) h235 Newbury av
Gorman Paul R (Sophie) clk h393 Beale
Gorman Thos F sole corter h38 Elm 2407W
Gorman Thos F jr (Cath A) lieut Eng 6 h35 High 0480J
Gormley Christopher A (Rose M) sales h60 Holyoke
Gormley Frank J (Mary J) clk h4 Merrymount av
Gormley Lillian tchr NQHS r94 Old Colony av 3311W
Gormley Wm E (Charlotte) baker h25 Marine
Gosman Wm h21 Kemper
Goss Luke F auto mech 68 Wash r at Dor
Goss Pauline C Mrs r45 E Elm av
Goss Richd r407 Palmer
Goss Rudolph J acct h81 Pontiac rd 9370W
Goss Wm F (Christina C) mtlwkr h15 Wilgus rd
Gosselin Alcide clk r15 Summer
Gosselin Chas K stonectr r32 Filbert
Gosselin Edmond A elect r32 Filbert
Gosselin Eldwige T radio wkr r15 Summer
Gosselin Jos G (Marie J) chauf 58 Granite h140 Common
Gosselin Jos T paving ctr h32 Filbert 7313R
Gosselin Lillian N r32 Filbert
Gosselin Napoleon H shoewkr r32 Filbert
Gosselin Rene G (Mary) mach h14 Filbert
Gosselin Sidney J (Edith) clk 1177 Hancock h15 Summer 4416R
Gosselin Sidney J jr clk 1177 Hancock r15 Summer
Gosselin Simeon F (Josephine E) lab h284 Copeland
Gosselin Wm L (Gladys D) hlpr h32 Filbert
Gossman see Grossman
Gossman Alex joiner r184 Furnace Brook pkway
Gossman John C (Anna M) h57 Elm av 0716
Gossman Richd (Eliz C) mach h184 Furnace Brook pkway
Gotlieb Alexis clk 18 Chestnut r273 Wash
Gotlieb Lawrence clk 18 Chestnut r273 Wash
Gotlieb Pauline (wid Louis) h273 Wash
Goucher Addie M (wid Chas A) h33 Willard
Goucher Lila M r33 Willard
Goudey Frank L (Janet) eng h23 Edgemere rd 4308
Goudey Muriel J tchr QHS r24 Edgemere rd 4308
Goudreau Jos T pntr r9 Pequot rd
Goudreau Stanley (Jean) pntr h9 Pequot av
Gough John H bkpr h222 Fayette
Goulart Anthony P (Matilda E) sales h23 Blake
Gould Alice M maid 50 Buckingham rd
Gould Arth R dentist 1356 Hancock R10 Gra 7992 h at N Wey
Gould Bertha W (wid Wm T) h17 Apthorp 4736W
Gould Cora B (wid John T) r229 Everett
Gould Eben G (Ethel M) civ eng h254 Belmont
Gould Eleanor M r58 Greenleaf
Gould Euphemie A (wid John) hkpr 123 School
Gould Ezra E died June 21 1934
Gould Frances maid 72 Hamilton av
Gould Geo F (May) taxi 56 Glover av and 20 Billings rd 0433 h do
Gould Geo L sales h96a Old Colony av
Gould Georgia A (wid Marshall W) died July 9 1934
Gould Grace B h34 Eustis 6291W
Gould Harold W (Josephine A) sales mgr h109 Graham
Gould Harry E D (Annie C) gen mgr 97 E Howard h58 Greenleaf 4387
Gould Jas (Frances) lab h13 Bway
Gould John (Annie B) carp h272 Sea 8854M
Gould John (Olive M) rem to Br
Gould Kenneth N (Henrietta J) teller 1374 Hancock h288 Elmwood av 0163R
Gould Marjorie student r272 Sea
Gould Orin A (Margt A) sales h7 Bailey
Gould Phyllis M r109 Graham
Gould Raymond wrecker r47 Parker
Gould Warren B (Beatrice) artist h41 Sewall

FOR SERVICE
Use the Green "O" Directories

Gould Wm C (Etta C) chf eng h119 Bromfield 1923R
Goulding Jos P sales 56 Federal av h at Bra
Gourley Alice B hrdrsr r130 Elm
Gourley Geo (Edith) auto mech h76 Brook rd exten
Gourley Irene E clk r46 Baxter
Gourley Isabella Mrs h130 Elm 5685R
Gourley Jos H (Irene L) h46 Baxter
Gourville Wm F (Gladys B) batteries 252 Wash 3927 h38 Saville av 2749J
Gove Austin C (Etta) elect h83 Botolph Pre 1714
Gove Bernard W driver r63 Grand View av
Gove Eliz A r19 Davis
Gove Geraldine G clk r83 Botolph
Gove Grace E Mrs h19 Davis
Gove Leland H (Ruth E) ins agt h23 Euclid av 0551R
Gove Lucy L clk 57 Wash r at Bra
Gove Marion L student r19 Davis
Gove Milton H h325 Newport av apt 40
Govoni Vincent (Theresa) clk 9a Beale h141 Waterston av
Govostes John P (Effie) gro h46 Jenness
Gow Eleanor asst 40 Wash r72 Edgemere rd
Gow Myra F T (wid John L) h72 Edgemere rd 8740M
Goward Barbara E student r16 Summit av
Goward Geo H (Ruth K) fore h39 Wedgewood
Goward J Winslow (Rose M) acct h16 Summit av
Gowing Merton O died June 27 1934
Goyette Alex E (Victoria M C) sales h35 Botolph
Goyette Victoria M C Mrs mus tchr 35 Botolph h do 4354M
Grace Edw P (Violet B) counterman 1615 Hancock h86 Revere rd apt 5
Grace Helen r166 Billings
Grace Jas (Amy G) fore 1535 Hancock h109 Greene
Grace Thos H (Yvonne R) asst mgr h30 Union
Gracioso John lab r42 Mass av
Gradisher Harry R student ENC r23 E Elm av
Grady Albert A (Adelaide A) eng h32 Belmont 7417
Grady Cath R bkpr r153 Grove
Grady Danl r1419 Hancock R8
Grady John J lab r11 Railway
Grady Jos M jan 47 Wash r at Revere
Grady Jos M student r153 Grove
Grady Mary F clk 15 Hayward r153 Grove
Grady Patk C (Delia M) lab h153 Grove 1655W
Grady Philip J (Beatrice M) police 442 Southern Artery h417 Quarry 2847W
Graf Chas E sales r360 Billings rd
Graf Leonard W (Sarah E) hdw h360 Billings rd
Graf Leonard W jr clk r360 Billings rd
Graf Mary C Mrs h35 Bay View 6316W
Graff Jas H (Rachael A) caulker h35 Lawn av
Graffam Jos F (Susie M) auto mech h49 Shennen
Gragg Chas A h225 Whitwell 1247M
Gragg Mabel G social wkr h225 Whitwell
Graham Arth R (Louise L) ins adjuster h96 Furnace Brook pkway 6357
Graham Beatrice I h195 Upland rd apt 55 Gra 0845M
Graham Cath h60 Bway
Graham Chas L (Vera) sales r28 Robertson
Graham Dorothy M Mrs bkpr 494 Hancock h160 Safford
Graham Eliz M tchr Danl Webster sch h at N Wey
Graham Elmer (Hilda) sales h12 Newport ter
Graham Fred lab r481 Sea
Graham Frieda (wid Nicholas) h87 Town Hill
Graham Gladys R clk r33 Pawsey
Graham Hannah T (wid Thos H) died Apr 8 1935
Graham Inez clk r160 Highland av
Graham Jas J lab r27 Saville av
Graham Jas R (Florence B) sales h181 Safford
Graham John (Margt E) eng h33 Randlett 3481J
Graham John H r8 Hancock ter
Graham John S died Feb 20 1935
Graham John W (Mary A) sales h25 Carle rd 8870J
Graham John W jr student r25 Carle rd
Graham Jos F (Dorothy M) sales h160 Safford
Graham Jos H (Jeanette) laboratorywkr h21 Hilda
Graham Kath A r59 Quarry
Graham M Doris tchr CJHS h195 Upland rd apt 36 Gra 2825M
Graham Margt (wid John S) h83 Germain av
Graham Robt B (Mary A) treas h37 Bromfield 3467M
Graham Robt B jr tchr r37 Bromfield
Graham Robt M (Marion J) clk h16 Clark 1606R
Grahn Alton M (Lillian A) shoemkr 6 Copeland h2 Bradford
Grahn France E (Clara) elev opr h4 Forest av
Grahn Lillian A Mrs var 4 Bradford 8537 h2 do
Gramazio Michl (Julia) pipefitr h109 Chubbuck
Gramazio Raffaele (Enrichette) lab h53 Chubbuck
Grammer Chas A (Margt) h67 Quincy Shore blvd
Gran Albert (Eliz G) rem to Neponset
Granahan Ellen D tchr Quincy sch h38 Walker 1965M
Granahan Francis J clk r33 French
Granahan Frank B driver h33 French 4167W
Granahan Henry M clk NQ PO r38 Walker
Granahan John P (Mary E) real est 28 Lunt h do
Granahan Jos E (Grace A) lwyr B h101 Billings rd 6592
Granahan Robt A r33 French
Granahan Wm L pntr r33 French
Granai Ray O drftsmn r281 Liberty
Granceffa Angelina drsmkr r156 Main
Granceffa Francesco (Josephine) lab h156 Main
Grand View Apartments 18 Grand View av
Grandfield Edw eng 26 Spruce r at Ros
Grange Wm countermn 520 Sea r at Watertown
Granger Eliz B (wid Jas E) rem to Flat Rock N C
Granger Jas E died May 17 1934
Granger Margt M h37 Mears av
Graniero Rocco (Carmela) lab h14 Mill
Granite Awning Co (Harold F Caddy and Henry P Olsen) awnings 225 W Squantum
Granite Bureau of Identification (Robt E Scholes) 5 Marlboro
GRANITE CITY COAL CO (G Cherubini & Sons) Coal Coke and Fuel Oil 64 Penn Tels GRA 0888-0889 See Coal Dept
Granite City Electrical Supply Co Nicholas V Papani pres-treas Wallace Glass clk 27 School 1092
Granite City Garage Inc Isaac Cutler pres Henry Cutler treas 170 Wash Pre 0854
Granite City Grange No 368 Patrons of Husbandry meet 2d and 4th Mon Hancock Hall 4 Wash
GRANITE CITY ICE CO INC Lewis M Abbott Pres Clarence Burgin V-Pres Lawrence H Abbott Sec-Treas 550 Adams and 83 Penn Tels PRE 2400-2401-2402 See Ice Dept
GRANITE CITY PRINT (Eben Prescott) 14 Maple Tel PRE 5962 See Printers Dept
Granite Cutters International Association of America Sam Squibb pres 25 School R8 Gra 0209
Granite Cutters' Union James Carera fin-sec 73 Columbia meet 3d Wed 32 Franklin
Granite Finance Corp Alfd C Magaw pres Henry Shulman treas 665 Hancock R1 Gra 0685
Granite Furniture Co (Albert Rendle Fredk H Warmington) 19 School 0030
Granite Lodge No 193 AM OSSG Jas Eatough sec meet 1st and 3d Fri 30 Franklin
Granite Lodge No 7058 IOOF MU 251 Copeland
Granite Mfrs Assn Edw D Marnock sec 1535 Hancock R14 Pre 1481
Granite Polishers' Union Alex Ross cor sec 149 Independence av meet 3d Thurs 270 Water

RALPH COAL COMPANY
33 WESTON AVE., WOLLASTON — PREsident 0839
'blue coal' — CLEERCOAL — New England Coke
FURNACE AND RANGE OILS

Granite Public Market (Louis Limonsky Sam D Binder) 152 Franklin Pre 2060
Granite Railway Co (inc 1826 cap $250,000) Henry M Faxon pres-treas 100 Bates av and 1245 Hancock R41 Pre 0414
Granite Trust Building Henry P Hayward mgr 1400 Hancock 1000
GRANITE TRUST CO Delcevare King Pres Wm J Martin Executive Vice-Pres Irving L Shaw Vice-Pres Matthew Cushing Vice-Pres Wm W Grieves Treas Henry P Hayward Sec Loy J Bowen Asst Vice-Pres 1400 Hancock 80 Beale Wollaston and 436 Hancock Norfolk Downs Tel GRAnite 1000 all offices See page 3
Granlund Edw (Hulda M) blksmith h41 Bedford 1967J
Granlund Lillian A mgr r31 Edwards
Granlund Oscar F (Hulda A) lab h31 Edwards
Granlund Wallace T acct 50 French h46 Charlesmount av
Grant Abner E jr (Annette M) fore h11 Clive 5311M
Grant Alanson S (Gertrude L) clk h107 Chubbuck
Grant Alice M (wid Wade H) h821 Southern Artery 2770W
Grant Benedict (Ellen) lea wkr h5 Shaw
Grant Donald H plstr 837 Hancock r do
Grant Dorothy tel opr r38 Edwards
Grant Douglas J mgr 1431 Hancock R20 r at Camb
Grant Earl R (Kath M) sales h66 Holyoke 4856J
Grant Eliz W (wid John) h439 Newport av
Grant Emily M (wid Thos B) nurse 67 Cleverly ct h do 9245M
Grant Emily V r12 Colby rd 5365M
Grant Freeman W (Annie W) contr h11 Grant pl
Grant G Irving (Eliz A) sales h12 Colby rd 5365M
Grant Geo M (Louise L) mach h71 Farrington
Grant Henry W (Martha M) r66 Holyoke
Grant Herbert C (Ella A) agt h67 Taylor 2442
Grant Hilda clk 5 Granite r at B
Grant Irving B lndymn r12 Colby rd 5365M
Grant J Louise r144 Upland rd
Grant John (Marjorie G) carp h144 Upland rd
Grant John H (Violet M) asst opr h59 Holmes
Grant Jos (Norfolk Bowling Alleys) 421 Hancock r at B
Grant Leo F (Mildred F) plstr r58 Scotch Pond pl
Grant Lottie E asst 81 Prospect av r102 Elmwood av
Grant Lottie M clk r52 Lincoln av
Grant Louise L Mrs (Farrell & Grant) 41 Safford r71 Farrington
Grant Martha Mrs nurse 1067 Hancock
Grant Mary E died Aug 25 1934
Grant Mary F Mrs r28 Standish av 2550
Grant Mildred E clk 1447 Hancock r at Bra
Grant Nettie L (wid Geo) r132 Bromfield
Grant Peter E (Gertrude L) sales h5 Prospect av
Grant Phena O (Mrs Roger W) died July 16 1934
Grant Richd r38 Edwards
Grant Rita B r67 Taylor
Grant Robt B (Kathleen) carp h82 Winthrop 1714M
Grant Robt M (Sophia) eng h10 Cheriton rd Pre 1789
Grant Robt T (Margt M) USA h73 Ruggles 0330W
Grant Roger W clk RyMS h43 Broady av
Grant Teresa (wid Jas C) died Oct 14 1934
Grant Teresa E waitress r821 Southern Artery
Grant W T Co Henry T Macey mgr dry gds 37 Billings rd 3225
Grant Wm L (Bridget H) truckmn h58 Scotch Pond pl
Grantland Carter watchmn 82 Wash r Edwards
Granville Arth C (Evelyn) lwyr h365 Furnace Brook pkwy
Grass Albert M r52 Ardell
Grass Henry J (Lillian F) carp h52 Ardell 1785J
Grasse T Burl (Violet M) clk 41 Billings rd h292b Beach
Grasselli Giuseppe (Cath J) riveter h60 Quarry
Grassick Donald (Mary E) purch agt h19 Abigail av
Grassick Duncan (Bella S) oil 229 Centre h do 0476M
Grassick Robt F sales r229 Centre
Grasso Anthony F shoewkr h35 California av
Grasso Jos (Margt) baker h306 Copeland
Gratto Everett H (Minnie G) supt h86 Wendell av
Grautstuck Anna L r19 Botolph 5174W
Grautstuck Jos W (Annie T) social wkr h19 Botolph
Grautstuck Josephine C student r19 Botolph
Grautstuck Mary M student r19 Botolph 5174W
Graves Alice M r24 Carle rd
Graves Bertha M bkpr h24 Carle rd Pre 5497
Graves Fredk L (Harriette R) eng h175 Milton 7629M
Graves Herbert O (Mildred) h25 Safford
Graves Jos E (Kath R) demonstrator h43 E Elm av
Graves Jos J (Beatrice M) tkg h186 Beach 4122R
Graves Mary K bkpr r43 E Elm av
Gray see Grey
Gray Albert M drftsmn r3 Bedford
Gray Alice O nurse 114 Whitwell r3 Bedford
Gray Anna M (wid Albert) h3 Bedford 9159J
Gray Arth F (Anna D) riveter h95 Sumner
Gray Chas H (Ruth E) stmftr h66 Pawsey
Gray Danl C (Nellie M) ironwkr h16 Raycroft
Gray Donald F clk r43 Edgemere rd
Gray Dorothy sten r16 Flynt
Gray Dorothy tchr Quincy sch h165 Davis
Gray E Russell prntr r41 Kendall
Gray Geo H mach r41 Kendall
Gray Geo S (Charlotte) mach h16 Flynt 2335R
Gray Harold H mach r16 Flynt
Gray Harold L (Mary F) jan h128 Old Colony av
Gray Henry W (Carrie M) clk h79 Rawson rd 1602W
Gray Jas E (Anna E) hlpr h24 Newfield 3312W
Gray Jas F lab r41 Kendall
Gray John J hlpr 69 Kendall r41 do
Gray John M (Nellie) elect h26 Harrison
Gray John W (Gladys T) (Plymouth Braid Co) 148 Old Colony av h316 Fayette
Gray Jos T (Mabel E) toolmkr h84 Farrington
Gray Randolph C drftsmn 15 Hayward r16 Flynt
Gray Richd J (Mary A) prntr h41 Kendall 2358J
Gray Richd P (Helen E) prntr h2 Gordon
Gray Robt (Jean) mtlwkr h70 Moffat rd 5318M
Gray Rock Granite Co Inc (inc Dec 1923 cap $50,000) John R Deacon assignee end Brewer Pre 2000
Gray Saml (Beatrice) news h38 Lancaster 8317M
Gray Saml shipftr r30 Silver
Gray Thurlow G (Irene V) chemist r53 Hunt
Gray Willard sales 216 Wash h11 Lee
Gray Wm (Mary A) clk h166 Safford 6486R
Gray Wm steward r21 Sea av
Gray Wm H clk r79 Rawson rd
Graymore The apts 58 Holmes
Grayson Ernest (Eva D) mach h17 Young
Grazio Batista (Mary) gro 303 Water h do 1999
Grazioso Angelo plmbr r13 Alden
Grazioso Antonio (Giovina) lab h13 Alden
Grazioso Carmine (Carmina) gdnr 300 Adams h45 Deldorf
Grazioso Dominic chauf 300 Adams r45 Deldorf
Grazioso Emilio mtlwkr r45 Deldorf
Greaney Jas B (Evelyn C) acct h150 Bromfield
Grear Roscoe J (Helen H) mgr h119 Elm av 3660M
Great Atlantic & Pacific Tea Co The gros 693 Adams 241 Atlantic 9a Beale Pre 1136 41 369 Billings rd 11 Copeland 1062 1404 1639 Hancock 30 Independence av 303 Newport av 1195 Sea 120 South 369 522 582 Wash and 203 W Squantum

Greater Quincy Townsend Club Albert M Gray pres 3 Bedford
Greco Saml (Nina) lab h36 Jackson
Greeley Abbie E (wid Jonas E) died Mar 6 1934
Greeley Chas E (Eliz W) h22 Bayberry rd 2664W
Greeley Mary G sales r81 Brackett
Green Betsey sec r26 Stewart
Green Cath G (wid Stillman J) r71 Scammell
Green Clara A clk r8 Roselin av
Green Clara J (wid Frank) h8 Roselin av
Green Dani A (Lydia M) lab h98 Canal
Green Doris M clk r71 Scammell
Green Edwin M kitchenmn 1615 Hancock r110 School
Green Eldridge (Lily) shipwkr h67 Avalon av
Green Ellison G (Sarah E) clam digger h645 Sea
Green Etta M marker r325 Granite
Green Fred O druggist B r295 Elmwood av
Green Fredk F (Edith A) welfare wkr h111 Cedar 8240M
Green Geo film opr 589 Wash h at Som
Green Geo C (325 Granite) died Apr 14 1934
Green Gerald usher 1515 Hancock r396 Sea
Green Harold L (Edith G) baker h945 Sea
Green Howard D (Eliza W) mgr h40 Williams
Green Jenny L (wid Geo) r17 S Central av
Green John (Margt) buyer h299 Elmwood av 8088
Green Lucretia r26 Stewart
Green Lucretia J (wid Nelson G) h26 Stewart 3930W
Green Mae A (wid Geo C) h325 Granite
Green Mary M r109 Standish av
Green Mathew T (Mary M) auto rpr h19 Delano av
Green Ralph C (Marian B) chef h181 Harriet av 0710M
Green Ralph E (Emma) RyMS h76 Bayfield rd N
Green Russell T (Minnie A) pres-treas 84 Quincy av h64 Conant rd 5348W
Green Wallace H (Cora M) sales h396 Sea
Green & Swett Co Russell T Green pres-treas auto accessories 84 Quincy av Pre 2399
Greenberg Jos (Ethel) shoe rpg 413 Wash h443 do
Greene Alonzo B lwyr r66 Montclair av
Greene Benj (Mary R) furn h56 Holyoke
Greene Clifford L (Hazel E) elect h15 Hersey pl
Greene Eliz L student r66 Montclair av
Greene Frank A (Harriet M) phys 66 Montclair av 6053R h do
Greene Franklin L student r66 Montclair av
Greene Fredk J (H Winifred) mach h115 Russell
Greene Geo A (J Virginia) pntr h62 Quarry
Greene Jas B (Louise E) mgr h61 Vane
Greene Jas H (35 Arnold rd) died Feb 9 1934
Greene John B pharm 1397 Hancock r at Dor
Greene John E (Ella L) tel wkr h17 Bicknell Pre 1414
Greene John F (Anna J) rigger h807 Sea 4408J
Greene Lloyd C editor B h14 Russell apt 4
Greene Martin A (Eliz E) mach h32 Hanna
Greene Ralph H (Elda M) h55 Davis
Greene Robt S r108 Graham
Greene Thos E (Alice S) govt insp h108 Graham
Greene Walter C (Frances M) pres 388 E Squantum h307 do 9479J
Greenfield Harry buyer 1479 Hancock R15 r at Bline
Greenhalgh Jas (Jean M) loftsmn h46 Hilltop 4673W
Greenhalgh Robt (Jane C) riveter h34 Greenleaf pl
Greenhalgh Robt jr clk r34 Greenleaf pl
Greenlaw Geraldine F clk 1143 Hancock r4 Hamden cir
Greenlaw Gilbert H radio rpr r149 Babcock 5205
Greenlaw Harry C (Nellie M) plmbr h149 Babcock
Greenlaw Leith A (Jennie) sales h139 Babcock
Greenlaw Marguerite sec r4 Hamden cir
Greenleaf Block 1415-1425 Hancock
Greenleaf Eliz C tchr Bryant sch r22 Beach 1409R
Greenleaf Geo hdw 11 Beale 4295W h10 Chapman
Greenleaf Hotel Geo P Cobb mgr 1419 Hancock 2166
GREENLEAF REAL ESTATE AGENCY (James E McNulty) Speculators and Developers Office 12 Greenleaf Tel Pre 0536 See Real Estate Dept
Greenleaf School Avah R Gilson prin 22 Linden pl 1757
Greenleaf The Apartments 17 Greenleaf
GREENOUGH DIRECTORY LIBRARY 1535 Hancock Room 14 Tel PRE 1480
Greenough Edw lab r131 Bates av
Greenough Ruby Mrs stitcher r85 School
GREENOUGH W A CO Will Frank Davis Pres Publishers Quincy Directory 79 Cambridge Boston At the Sign of The Green "O" Tel CAP 0657 See back colored page
Greenough Warren H (Isabella) contr 32 Huckins av h do 1329M
Greenquist C Frank ironwkr r369 Granite
Greenquist Christina (wid Chas F) h369 Granite
Greenquist Harold G ironwkr r369 Granite
Greenquist John J sten r369 Granite
Greenway Christopher (Claudia) prntr h46 Russell
Greenwood Elsie M (wid Sylvester) h65 Chestnut
Greenwood H Jas (Mabel W) osteopath 68 Beach h do 3370
Greenwood Hazel M mgr 13 Cottage av r65 Chestnut
Greenwood Howard B (D Corrine) opr h59 Greenleaf apt 4
Greenwood Irene waitress h75 Lincoln av
Greenwood Martha S sten r59 Greenleaf apt 4
Greer Annie S (wid Alex) r54 Upland rd
Greer Eliz (wid Robt) h47 Comlth av 0534J
Greer Fredk H rstr 536 Wash 3789 r47 Comlth av
Greer Geo B clk 1372 Hancock R32 r47 Comlth av
Greer Gordon A (Marjorie M) traffic mgr 10 Merrymount rd h115 Winthrop av Pre 0592
Greer Robt A mgr 536 Wash r47 Comlth av
Greer Sydney (Alva) pntr r90 Botolph
Greez Isador tlrg 1097 Hancock 3295M h at N Wey
Gregg see Grigg
Gregori Alphonso (Mary) shipftr h33 Lancaster
Gregory Adelaide L Mrs var 1 Standish rd h do 2917W
Gregory Andrew W firemn r94 Quincy 3847W
Gregory Frank A (Mary T) lab h30 Revere rd
Gregory Fredk A driver r24 Newcomb
Gregory Fredk A (Rita) lab h65 French
Gregory John (Eliz) h94 Quincy 3847W
Gregory John R (Gertrude L) chauf 130 Granite h96 Quincy
Gregory Jos (Adelaide L) h1 Standish rd 2917W
Gregory Margt h71 Brackett
Gregory Saml h64 Field 4741R
Gregory Saml lab r66 Chestnut
Gregory Walter eng h64 Field
Gregory Walter C (Annie M) supt h83 Hollis av
Gregory Wm J (Robina S) pipeftr r19 Arnold rd
Greims Herman L (Raynor S) clk h31 Newbury av
Grelish Jeannette Mrs waitress r64 Holmes
Grenier Delia (wid Simeon) r108 Granger
Grenier Francis L (Helen G) millwright h21 Perkins
Grenier Gertrude (wid Alphonse) h98 Palmer 8865R
Grenier Grace M sten r35 Waterston av apt 12
Grenier Lucie M tchr r98 Palmer
Grenier Nelson (Annie L) mach h25 Rockland 7175W
Grenier Remi (Kath) carp h5 Riverbank rd
Grenquist Earle C rem to B
Grenquist Otto B (Angelina M) lino h4 Staunton 5194
Grey see Gray
Grey Guy A (Mary R) sales 75 Adams h at E Bra
GRIEVES WM W Treas Granite Trust Co 1400 Hancock Tel GRA 1000 Res 19 Shaw rd Weymouth Tel WEY 1813
Griffen Alex sailmkr Naval Base Victory rd r at Som
Griffen Cath r45 Adams
Griffen Margt tchr r45 Adams
Griffin Albert D student ENC r23 E Elm av
Griffin Anthony F sales r86 Old Colony av
Griffin Carroll T carp r148 Darrow
Griffin Catharine tchr Atherton Hough sch r at Bra
Griffin Chas A jr (Beatrice G) auto mech h56 Bird
Griffin Chas F clk r20 Holyoke
Griffin Dani E (Dorothy) dispatcher h112 Farrington
Griffin Dani J (Mary G) fore h57 Pope
Griffin Dennis J sales 50 French r at Randolph
Griffin Edw J student r57 Pope
Griffin Eliz L (wid John) clk 80 Beale r236 Independence av

Griffin Ellen J (wid Thos) r12 Spruce
Griffin Evangeline M (wid Robt F) h65 White 8808M
Griffin Florence maid 14 Norton rd
Griffin Francis M transitmn R30 City Hall r1067 Hancock
Griffin Francis W auto mech r54 E Elm av
Griffin Frank J (Nellie J) fore h20 Holyoke 2147M
Griffin Geo A (Hazel M) clk h62 Warren av 2280M
Griffin Geralord clk r64 Billings
Griffin Grace S Mrs waitress 1237 Hancock r191 Main
Griffin Hannah J (wid Jos D) h1067 Hancock 3804W
Griffin Harold S (Estella V) elect h132 Elm
Griffin Harry G (Beatrice L) clk h195 Fayette 7495J
Griffin Helen clk r64 Billings
Griffin Helen A Mrs h64 Billings 2456J
Griffin Helen C clk 8 Coddington r1067 Hancock
Griffin Helen R sten 13 Temple R306 r23 Dysart 0870R
Griffin Henrietta L Mrs asst treas 15 Fayette r50 Station
Griffin Herbert h191 Main 2775M
Griffin Herbert S (Cath V) chauf h1621 Hancock apt 24
Griffin J Melvin (Marion) dean 23 E Elm av r do
Griffin Jas student r64 Billings
Griffin Jas L (Mary E) ins adjuster h220 Safford
Griffin John G clk r1067 Hancock
Griffin John J (Dorothy) timekpr h30 Eddie
Griffin John M (Margt M) gro 54 Macy h148 Darrow
Griffin John T asst supt r36 Edison
Griffin John W eng r148 Darrow
Griffin Jos D drftsmn (Brooklyn NY) r1067 Hancock
Griffin Jos P (Margt G) police 442 Southern Artery h351 Granite 6246W
Griffin Kath clk r64 Billings
Griffin Kenneth J r54 E Elm av
Griffin Louise M clk r36 Hudson 7279M
Griffin Margt A tel opr r191 Main
Griffin Mary A clk r64 Billings
Griffin Mary E atdt r143 Phipps
Griffin Mary E (wid John) h53 Greenleaf
Griffin Mary J (wid Chas) asst dietician NQHS r36 Hudson 7279M
Griffin Mary M sten r127 West
Griffin Maurice (Margt M) h33 Summer
Griffin Michl lab r45 Adams
Griffin Michl F (Cath J) asst undtkr 19 Cottage av h37 Summer 5231
Griffin Muriel E clk 1447 Hancock r at Malden
Griffin Peter (Cath) lab h253 Newbury av
Griffin Thos (Bridget M) elect h36 Edison 5578R
Griffin Vernon F (Grace E) exterminator h99 Ruggles
Griffin Wm F (Helen L) ins h118 Piermont
Griffin Wm F (Agnes W) meats 14 Brook Pre 1360 h198 Taylor 6525
Griffin Wm H (Mary J) mach h54 E Elm av
Griffin Wm H mgr 30 Independence av r at E Wey
Griffin Winifred E bkpr r86 Old Colony av
Griffith Arth W (Bessie G) comp 15 Temple h85 Quincy
Griffith Emory F (Mary C) engr h95 Hamilton av 8834M
Griffith Fredk R (Helen B) sales h49 Bay 2832
Griffith Ira F sales h54 Conant rd Pre 2700
Griffith Martha L (Mrs Ira F) died Oct 27 1934
Griffiths Ada J (wid Chas) r33 Pope
Griffiths Chas E ins h33 Pope 6086M
Griffiths Elsie sten r33 Pope
Griffiths Fred H (Ruth M) drftsmn h207 Everett apt 1
Grigg Gladys M maid 136 Presidents la
Grigg Irma sec r483 Newport av apt 5
Grigg Kenneth pntr h483 Newport av apt 5
Grigg Lindsay D mach h141 Fenno apt 2
Grigg Richd J (Constance E) dentist 1245 Hancock R13 Gra 3170 h99 Butler rd 7164J
Griggs Phillip W (Ruth B) drftsmn h186 Elmwood av
Griggs Roy E (Grace B) auto pntr 1125 Hancock h at Bra
Grignon Annie M h209 Common
Grignon Mary F maid 159 Monroe rd
Grigor Robt h209 Atlantic
Grilli Alda stitcher r268 Liberty
Grilli Alfd stonectr r268 Liberty
Grilli Amelia (Mrs Alfd) died Oct 22 1934
Grilli Laura J clk 1447 Hancock r268 Liberty
Grills Garfield J mgr 381 Wash h119 do
Grimala Stanley B woolsorter r198 Fayette
Grimes Beatrice (wid Jas L) h117 Quincy
Grimley Grace M clk 1535 Hancock R20 r at Bra
Grimley Nicholas (Mary A) lab h14 Merrill av 4486M
Grimm Ernest E (Anna S) sales h207 Everett apt 3
Grimshaw Jas (Margt) sales h257 Rock Island rd
Grimwood Clifford D (Alice B) (Ford & Grimwood) 21 School and undtkg 31 Robertson h do Pre 1046R
Grindlay Walter A (Elsie) clk h20 Connell 7827M
Grippi Antonio (Assunta) lab h57 Crescent
Grippi Fabbio appr r57 Crescent
Griswold Ada T (wid Chas) r30 Miller Stile rd
Griswold Elmer E died Mar 30 1935
Griswold Mary K (wid Elmer E) ldgh 85 School 9585J h do
Groce Jos B (Susan) mgr h109 Monroe rd 6120
Grocott Chas H (Ida E) drftsmn 33 Newport av h25 Ocean 3860J
Grogan Doris E r181 N Central av
Grogan Elvira M (wid Jas) h181 N Central av 1249M
Grogan John P barber r32 Grogan av
Grogan Jos clk 528 Sea r32 Grogan av
Grogan Mary H tchr Lincoln sch r32 Grogan av 2448W
Grogan Patk (Nora) lab h32 Grogan av 2448W
Grogan Vincent J elect r32 Grogan av
Grohe Lester A (Ida B) sales h176 Billings rd 1493
Groleau Emery (Jennie) mach h49 Dale av
Gromberg John pipeftr r182 Centre
Gromlund Justis (Wilhelmina) pntr h52 Nelson
Gronberg Axel pntr r209 Centre
Gronberg Edw T fore 338 Wash h at Rox
Gronberg John blksmith h28 Dysart
Gronlund Mary S (wid John) r98 Putnam
Grono Fredk E (Flora L) crane opr h31 Greenview
Grono Wm A (Sadie H) jwlr h83 Cedar 7390M
Gronvall Anna S h79 Bennington
Gronvall Geo F blksmith r79 Bennington
Gronvall John (Elvira) mach h183 Independence av
Groop Martha E (wid Waldemar H) gro 86 Centre and bkpr 1359 Hancock R7 h74 West
Groop Waino A (Ellen E) bkpr h53 Bedford 4104W
Gropp Louis A clk 1177 Hancock r at Bra
Grosewicz Zigmund (Helen) mach h133 Kendrick av
Gross Cora B Mrs pharm h10 Marlboro 2016J
Grosser Drug Co (Maxwell A and Philip Grosser) 663 Hancock Pre 6176
Grosser Maxwell A (Grosser Drug Co) 663 Hancock r at Dor
Grosser Philip (Grosser Drug Co) 663 Hancock h at B
Grossi Nancy r26 Crescent
Grossman see Gossman
Grossman Coal Co Inc Reuben Grossman pres Jacob Grossman treas 130 Granite Pre 2843
Grossman Eleanor student r43 Hancock ct
Grossman Jacob (Rosie) v-p 130 Granite h19 Russell pk Pre 7058
Grossman Jos B (Esther L) treas 130 Granite h19 Glendale rd 7848
Grossman L Sons Inc Reuben A Grossman pres Jos B Grossman treas bldrs supplies 130 Granite
Grossman Louis (Annie A) h63 Glendale rd 9673
Grossman Martha student r43 Hancock ct
Grossman Nissie rem to Newton
Grossman Reuben A (Leah) pres 130 Granite h43 Hancock ct Pre 2623
Grossman Saml clk 8 Elm av r at Dor
Grossman Sidney W clk 130 Granite r63 Glendale rd
Grout Frederic S (Ruth H) supt h112 Willet 2856R
Grove Mary M (wid Frank) bkpr 113 Cranch
Grove Wm A (Bertha M) h120 Oxenbridge rd 6315R
Grover Blanche H shoewkr r86 Ruggles
Grover Chas E (Lena E) pntr h35 Warwick 7787R
Grover Elmer G (Alice D) carp h33 Wentworth rd
Grover Henrietta A (wid Chas) h86 Ruggles
Grover Isabelle (wid Edmund) r39 Overlook rd
Grover Maud I r86 Ruggles

Grow Henry A (Belle M) hlpr h12 Clark
Grueby Geo S (Angeline A) fish h62 Webster 3471
Grueby Saml A fish r62 Webster
Grutchfield Herbert B (Doris G) supt h23 Prospect av 7461M
Grutchfield Herbert S (Daisy B) diamonds B h23 Prospect av 7461R
Guarcello Alma A r90 Quincy av
Guarcello Dominick A cash 954 Hancock and shoe rpg 16 Quincy av r90 do 5011W
Guarcello Jos (Jennie) shoe rpg 16 Quincy av h90 do
Guarcello Louis clk 1177 Hancock r90 Quincy av
Guarcello Maurice hlpr r525 Newport av
Guarcello Nicola clk 8 Elm av r525 Newport av
Guarcello Vincenzo (Sadie J) driver h525 Newport av
Guay Jos A (Rita) eng h30 Windsor rd 5300
Guay Napoleon J (Mary A) treas 1455 Hancock h60 Russell pk 0255M
Guay Thos lab r194 E Howard
Guay's System Bakeries Inc (inc 1923) Mrs Beatrice E Priest pres Napoleon J Guay treas 59a Billings rd Pre 5379 666 and 1455 Hancock Pre 1430
Guberman Dora r42 Lancaster
Gudas Annie L (Mrs Leo) died Aug 18 1934
Gudas Dorothy A r29 Taber
Gudas Ethel L stitcher r29 Taber
Guerra Carl A (Helen L) rprmn h111 Farrington
Guest Gordon W (Signa E) carp h87 Curtis av
Guest Harry G sales 50 French h14 Bay State rd
Guglielmi Delia Mrs mgr 1608 Hancock h24 Alton rd
Guglielmi Ermanno (Emma E) rstr 64 Franklin 0971 h53 Penn 3910J
Guglielmi Paul L (Delia) brklyr h24 Alton rd
Guibord LeRoy (Lydia J) mgr h11 Ebbett av 3838M
Guidice Jos W sub carrier 47 Wash r at E Wey
Guidici Julius auto mech 131 Hancock r277 Phipps
Guild Alice M (wid Warren J) h130 Fenno 1868J
Guild Alvin W h69 Chapman 2544R
Guild Franklin D died Apr 29 1935
Guild Lucy D (wid Franklin D) h229 Grove 6188
Guild Walter R mgr 171 Beale r at Dor
Guilhop Chas F candywkr 21 Beale h85 Wilson av 2237W
Guilhop Wm S jwlr r85 Wilson av
Guillemette Christine Mrs rstr 619 Wash 6118 h43 Lancaster
Guillemette Jos U (Christine) pntr h43 Lancaster
Guilmartin Alice J clk r15 Calumet
Guilmartin Genevieve E r15 Calumet
Guilmartin Jas A (Agatha E) engr h15 Calumet 0385W
Guilmartin Ruth W sten 1431 Hancock R20 r15 Calumet
Guimond Frank D mach r19 Lunt
Guimond Jos (Myrtle L) carp h19 Lunt
Guinan Theo A (Dorothy M) rem to Plymouth N H
Guivens Annie B (wid Jos C) h15 Berlin
Guivens J Ralph r15 Berlin
Gulett Wm W (Edith E) riveter h45 Lawn av
Gulf Refining Co gas sta 658 Adams 9391 100 Hancock 6303 and 726 do 7360
Gulin Emil (Lillian M) baker h117 Fayette
Gulino Vincent (Charlotte) barber 352 Water h354 do
Gullans Alice E sec 1431 Hancock R20 r36 Curtis
Gullans John A (Eliz) stonectr h36 Curtis
Gullicksen Augusta C (wid Frank O) h134 Upland rd
Gullicksen Fred T (Jessie A) clk h15 Broady av
Gullicksen Harold F insp r134 Upland rd 5179J
Gullicksen Ralph T (Flora M) auto rpg 87 Adams 2321 h do
Gullicksen Stella A clk 1535 Hancock r134 Upland rd
Gullicksen Theo H (Barbara) drftsmn h19 Agawam rd 4248W
Gumpright Ernest J (Celestine F) engr h16 Littlefield 5425J
Gumpright Ernest J jr (Ruth M) auto rpr h33 Marine
Gundersen Gina (wid Louis) h215 Granite
Gundersen Ilrick W mach r215 Granite
Gundersen Jos A (Eunice M) eng h43 Quincy av
Gundersen Nels S r215 Granite
Gundersen Norman R hlpr r215 Granite
Gundersen Rolf M (Mimi) drftsmn h50 Euclid av
Gunderson Arth W ptrnmkr r66 Sachem
Gunderson Gordon L eng r66 Sachem
Gunderson Karl A tchr Trade sch r74 Glendale rd 6640W
Gunderson Michl (Mathilde) h66 Sachem 4151W
Gunderson Philip J ptrnmkr r66 Sachem
Gundstrom Chas F (Sigrid L) rem to Needham
Gunn A Scott clk r103 Bigelow
Gunn Julia A (wid Hugh R) r190 N Central av
Gunn Mary H clk 1423 Hancock r21 Quincy
Gunning Bartholomew (Annie T) watchmn h56 Robertson 1836R
Gunning John h50 Harris
Gunning John F chauf r56 Robertson
Gunning John P (Eliz) welder h162 South
Gunning Michl J shipwkr r73 Arnold
Gunning Peter J (Mary E) pntr h46 Germain av
Gunning Thos G auto trimmer r56 Robertson
Gunning Thos J (Annie M) pntg 96 Elliot av h do 1424M
Gunning Winifred C tel opr r56 Robertson
Gunter Bernice waitress r16 Faxon rd
Gunter Martha L (wid Almon H) h76 E Squantum
Guppy Jas D (Mildred J) chauf h350 Granite
Gurhey Eug F (Margt F) chauf h50 Armory
Gurney Albin P (Sarah) blksmith h58 Hill
Gurney Anna L hlpr r37 Cranch
Gurney Clarence A barber r65 Chapman
Gurney Clarence R (Daisy M) plmbr h58 Hill
Gurney Donald R (Edith) mach h96 Arnold
Gurney Harold D rem to Denver Colo
Gurney Harriet O Mrs h340 Beale 6264M
Gurney Herbert J (Claire H) h188 Warren av 8760W
Gurney Leonard W (Anna H) fore h37 Bayfield rd S
Gurney Margt A Mrs h37 Cranch
Gurney Marion R tchr r17 Walker
Gurney Mary E hkpr 48 Graham
Gurney Maurice E (Mary F) eng h56 Hill
Gurney Maurice E jr (Elsie M) opr 954 Hancock h15 Bailey
Gurney Ralph C (Alice M) teller B h22 Francis av 0374J
Gurney Steph R linemn 954 Hancock h16 Oneida
Gurney Thos L D (Lydia J) h17 Walker 4161
Gurwitch David (Mary) barber 367 Wash h76 Bigelow 2407M
Gurwitch Jack J clk r76 Bigelow
Gustafson Adolf F hlpr r27 Cranch
Gustafson Albert G (Althea) acct h295 Elmwood av 5436W
Gustafson Alden (Caroline) USN h33 Elm
Gustafson Anna J typist r160 Glendale rd
Gustafson Carl (Hanna M) rem to E Bra
Gustafson Carl V (Mildred) cabtmkr h29 Cranch
Gustafson Carl W (Tillie) pntr h8 Crest
Gustafson Elmer W carp r160 Glendale rd
Gustafson F Oscar (Johanna M) stonectr 65 Brook rd h30 Brockton av 7806R
Gustafson Florence G opr r30 Brockton av
Gustafson Frank W carp h146 Glendale rd 0798J
Gustafson Gustaf A opr r37 Jackson
Gustafson Gustaf B (Annie A) stonectr h27 Cranch
Gustafson Louise Mrs hkpr 474 Beale
Gustafson Manfred (Inbeborg E) mach h64 Euclid av
Gustafson Nels S (Karin K) carp h100 Rock Island rd
Gustafson O Clifford student r30 Brockton av
Gustafson Robt E (Bertha S) carp h24 Grossman
Gustafson Rose A h51 Bryant av
Gustafson Ruth I clk r47 Bedford
Gustafson Sena h146 Glendale rd
Gustafson Victor (Ingrid) mach h47 Bedford 3060M
Gustafson Wm A (Mary G) driver h37 Jackson
Gustavsen John (Louise) mach h28 Miriam
Gustavson Agnes E tchr Parker sch r3 Nicholl
Gustavson Carl A (Helen E) carp h3 Nicholl 2979W
Gustavson Eric E carp r35 Arthur
Gustavson Evelyn I r3 Nicholl
Gustavson Gustave H pipe coverer r35 Arthur
Gustin Alice M sec r44 Putnam
Gustin Edwin R (Emily L) tchr Trade sch h44 Putnam 4757J

Gustin Louise F clk 117 School r44 Putnam
Guston Donald R clk r87 Coddington
Guston Geo T (Isabella M) clk h87 Coddington 4620R
Guston Geo T jr clk r87 Coddington
Guston Grace (Mrs Robt T) died Aug 28 1934
Guston Robt T caulker h87 Coddington
Guthrie Charlotte (wid Jas) h102 Glencoe pl
Guthrie Lily (wid Jas) h52 Lawn av
Guthrie Louis V shpr r10 Kittredge
Guthrie Malcolm (Eliza) eng h10 Kittredge av 1794J
Gutro Edw H (Dorothy M) plstr r39 Lancaster
Gutro John M (Delia A) h39 Lancaster 3239
Gutro Josephine tel opr r39 Lancaster
Gutro Mary A tel opr r39 Lancaster
Gutterson Clara S (wid Herbert) r181 Belmont
Gutterson Geo T watchmn r181 Belmont
Guy Vincent (Josephine L) chiropodist B h133 Samoset av 8046
Guyette Edw S pntr r173 School
Guzzette Dominick h459 Hancock
Guzzi Frances F sten r243 Arlington
Guzzi Fred F r243 Arlington
Guzzi Jos P (Josephine) shoe rpg 699 Adams h243 Arlington
Gwinn John S (Ruth S) bank receiver B h131 Fenno 1258
Gwynn Arnold L (Margt M) auto mech 400 Hancock h45 Kendall
Gwynn Chas W (Florence I) uphol h286 Atlantic
Gwynn Florence G (wid Edw F) ins r53 Elm av
H & S Auto Supply Co (Chas L Hodge and John A Sandison) 376 Water 3504
Haake G Reinhold (Alma A) (Beale St Barber Shop) 59 Beale h30 Walnut
Haake Marguerite L clk NQHS r30 Walnut 3155M
Haapaniemi Elin L r738 Hancock
Haapaniemi Saml V (Hilma) auto mech 23 Greenwood av h738 Hancock
Haartz Wm A bakery 31 Beale 5955M h at Scituate
Haas Fredk M (Grace M) clk h40 Estabrook rd
Haavisto Frances G sales 1473 Hancock r38 Independence av
Habbey Milton J (Alice) lab rear 31 Fenno h5 Peirce
Habelt Albert W clk r18 Appleton
Habelt John W (Ella H) blksmith 116 Quincy av h7 Becket
Habelt Mary J insp r18 Appleton
Hack Jas J (Barbara) gndr h54 Main 9393M
Hack Jas J jr parts mgr 2 School r54 Main
Hack Louis W real est 1431 Hancock R5 Gra 1223 r54 Main
Hackett Arth driver r43 Independence av
Hackett Elmer E (Cath D) mgr 1536 Hancock h15 Remington ct
Hackett Francis D (Ruth S) sales 1370 Hancock h336 Billings rd
Hackett Marie F teller 1370 Hancock r43 Independence av
Hackett Rodney B (Angelyn) mach h47 Revere rd
Hackett Thos H (Helen M) ironwkr h13 Independence av 5567W
Hackett Thos J (Gertrude E) drftsmn h143 Farrington
Hadad Nazim (Rose) boilermkr h54 Winter
Haddad Fay (Helen) lab h21 Sixth av
Haddad Florence Mrs r170 Holbrook rd
Haddad Louis (Nusra) h590 Wash 1596M
Haddad Pauline Mrs presser 514 Sea r503 do
Haddon Wm (Anna C) musn h34 St Germain
Haddow Isabella B (wid Robt) h258 Holbrook rd 0753J
Haddow John (Margt C) hlpr 91 Holmes h43 Holbrook rd
Hadley Henry H student ENC r23 E Elm av
Hadley Wm J (Annie G) elect h102 Butler rd 4113W
Hadlock Earle W (Edwina P) mach h5 Eddie 2186R
Hadlock Ellsworth A (Bernadine M) linemn r12 Webster
Hadlock Marcia L (wid Chas A) h12 Webster 6597
Hadlock Ralph B (Bessie B) ins h170 Elliot av
Hadlock Roy E (Laura M) eng h30 Farnum
Haefner Carl J r111 Graham
Haefner Helen F (wid Carl L) h111 Graham
Haffner Bertha T (wid Fred) r288 W Squantum
Haffner Fredk G clk r288 W Squantum
Hafner Mary L (wid Walter) h16 Bell
Hagberg Aaron E (Olive J) ptrnmkr h148 Kemper
Hagberg Ernest A shpr r148 Kemper
Hagen Bernard J (Winifred M) wire chf h138 Wilson av Pre 1930
Hagen Fred A (A Winifred) drftsmn h415 Furnace Brook pkway 0626J
Hager Alfd (Anna S) mach h18 Taft
Hager Andrew J (Aina S) hlpr 41 Liberty h32 Overbrook rd
Hagerty Frank J (Kath M) bkpr h96 Curlew rd 7538W
Hagerty John F hlpr 58 Woodbine r34 Elmwood av
Hagerty Patk J (Mary B) h34 Elmwood av 0911M
Hagerty Patk J (Christine) lab h22 Copeland
Hagerty Robt msngr 1149 Hancock r at Wey
Hagerty Thos mtlwkr 141 Newport av r at S Wey
Hagerty Wm msngr 1149 Hancock r at Wey
Haggblom Alfd W drftsmn r67 Cranch
Haggblom John A (Hannah A) mach h67 Cranch
Haggblom Walter (Esther A) pntr h47 Kidder
Haggerty Cornelius R (Anna F) tel wkr h4 Hudson 2953W
Haggerty Michl J lab h rear 50 Grove
Haggett Fredk B (Julia E) estimator h135 Holbrook rd
Haggett Gladys E Mrs rem to Malden
Hagopjanian Anna bkpr r62 Hobart
Hagopjanian Antranik clk r62 Hobart
Hagopjanian Aram (Arous) tlrg 165 Beale 1925M h62 Hobart
Hagopjanian Florence r62 Hobart
Hague Albert J (Cecelia C) sales h153 Milton 3532W
Haigh Rosanna (wid Reuben) r713 Hancock
Haines see Hanes
Haines Cath (wid John F) h1 Vane
Haines Lillian M died July 1 1934
Hair Violet Mrs r293 Wash
Hajjar Chas (Susan) rstr 132 E Howard 2353 h do
Hajjar Sidney (Annie) rivet wkr h124 Main
Hajjar Thos F (Marie) lab h72 Germain av
Hakkarainen Ilmari (Mamie) carp h53 Bartlett 6338M
Hakkila Aarne (Louise) chauf h40 Nelson
Hakkila Arvi (Viola) drftsmn r12 Isabella Pre 0591
Halbert Jos B (Susan N) subcarrier 47 Wash r at Bra
Haldane Wm appr r78 Baxter av
Haldane Wm shipftr h78 Baxter av
Haldeman Corinne P asst buyer h12 Bass apt 10
Hale Alfred Rubber Co David A Cutler pres-treas 26 Spruce 9100
Hale Chas F died May 22 1934
Hales Florence B (wid Henry T) h40 Newton
Haley see Healey
Haley Alice G sten r53 Cleverly ct
Haley Bridget M (wid David) r53 Cleverly ct
Haley D Norman (Blanche G) drftsmn h10 Thompson
Haley David H broker r24 Saville av
Haley Ellen G tchr Willard sch h80 Rogers 7019R
Haley Esther M sten r53 Cleverly ct
Haley Geo V mldr r53 Cleverly ct
Haley Jas V clk r16 Upland rd
Haley John F (Louise S) mach h80 Rogers 7019R
Haley Jos J clk 1420 Hancock r at Nantasket
Haley Margt E tchr QPJHS r65 Prospect
Haley Marie nurse 114 Whitwell r144 do
Haley Mary A (wid John J) died May 29 1934
Haley Mary F buyer r464 Beale
Haley Mary J (wid David A) h53 Cleverly ct 3989M
Haley Sadie T maid 20 Wollaston av
Haley W Howard (Grace A) buyer 1431 Hancock R20 h31 Roselin av 1127M
Haley Wesley C lwyr r53 Cleverly ct 3989M
Halford Thos M died Apr 12 1934
Halfyard Hedley V (Josephine) sales h34 Gladstone 0527J
Hall Alex (Margt) stonectr h24 Richie rd 1938W

Hall Alton A (Myrtle M) chauf Ladder 2 h86 Hamden cir 5617W
Hall Arch F (Myrtle G) mgr h13 Quincy
Hall Arth W (May M) mgr h43 Upland rd 3798W
Hall Beatrice M tchr 1102 Hancock r398 Highland av
Hall Calvin R clk r52 Wayland
Hall Carl G (Patricia E) eng h91 Russell 5626M
Hall Carrie A (wid Albion F) h36 Edwards 3961M
Hall Cemetery 61 Crescent nr Cross
Hall Chas A (Hilma) eng h101 Elmwood av 7165
Hall Chas A (Marion E) treas h164 Atlantic
Hall Chas A jr clk r101 Elmwood av
Hall Chas B (Gertrude A) sales h410 Highland av
Hall Chas H jr sign pntr r535 Wash
Hall Chas W (Florence E) supt h207 Arlington 4020R
Hall Christine E r86 Vassall
Hall Clifton usher 12 Chestnut r30 Linden pl
Hall Dorothy F (wid Ralph H) interior decorator h117 Dimmock 9627M
Hall Earle R chauf r74 W Elm av
Hall Eben A r101 Elmwood av
Hall Edith Folsom Mrs tchr 1102 Hancock h22 Edgemere rd
Hall Edmund P (Mary L) sales h47 Newbury av 3416J
Hall Edw r30 Linden pl
Hall Edw C (Harriet I) eng h47 Sachem 3931W
Hall Edw R (Persis A) mech eng h20 Muirhead 3454R
Hall Eleanor student r101 Elmwood av
Hall Ella r8 Winslow rd
Hall Ella R Mrs h114 Sagamore
Hall Ellen N (wid Frederic B) r127 Hamden cir
Hall Esborn r14 Beechwood
Hall Eugenia M (wid Thos) h86 Vassall 7336W
Hall Florence M (wid Arth) h74 W Elm av 5587M
Hall Frank I (Edith E) treas h398 Highland av 4742
Hall Geo B (Helena L) sales h50 Tirrell 9636W
Hall Geo D (Edith F) sales h22 Edgemere rd 6599J
HALL GEORGE F (Ruth W) Manager Norfolk County Trust Co 1381 Hancock h74 Dixwell av Tel GRA 0431R
Hall Grace G (wid John) (John Hall Funeral Home) h81 Revere rd Pre 0223
Hall Harry W watch rpr r6 Douse rd
Hall Henry I sales r31 Dixwell av
Hall Herman H (Marie G) mach h118 Taylor
Hall J Otis (Eliz M) sales 1517 Hancock h121 Butler rd 8626M
Hall J Whitney r207 Arlington
Hall Jas H (Sadie A) housemn 114 Whitwell h109 Vassall 3032M
Hall Jas W (Lillian M) clk h31 Putnam
HALL JOHN FUNERAL HOME (Mrs Grace G Hall) Charles H Stone Manager 19 Cottage av Tel PRE 2670 See page 2
Hall John O jr tchr h113 Granite
Hall Jos P (Mary A) buyer h101 Hollis av 2461W
Hall Laurence M student r14 Warwick
Hall Leo T (Ruth) sales 1590 Hancock h36 Adams
Hall Lillian M Mrs clk 1535 Hancock r31 Putnam
Hall Marjorie sales r43 Upland rd
Hall Marshall B (Kath E) sales h196 Beach 9317W
Hall Norman lab r491 Quincy av
Hall Place Methodist Episcopal Church Saml Dupertuis pastor 87 Hall pl
Hall Ralph H mach r117 Dimmock
Hall Roderick D (Ann M) h1 Davis 2207
Hall Sophia E Mrs r273 Newport av
Hall Theresa (wid Wm) r491 Quincy av
Hall Walter H h665 Quincy Shore blvd
Hall Walter S (Mabel E) sales h10 Dunbarton rd 0613R
Hall Wayne A sales r74 W Elm av
Hall Wm J (Mabel E) mvg 491 Quincy av h do
Hallam Evelyn E clk r20 Williams
Hallam Thos A (Eliz) prntr h20 Williams
Hallamore Olive D dental asst 1400 Hancock R52 r at Br
Hallbauer Wm G (Margt J) ice cream mkr 93 Beale h67 Cliff
Hallberg Allen G (Dorothea) mach h57 Vane 4481J
Hallberg Carl J (Anna) eng h12 Berkeley 1016W
Hallberg Ivar O E (Louise P) elect h5 Bay Side rd
Hallberg Josephine A (wid Chas) r5 Bay Side rd
Hallet Chas W jr ins r17 Merrymount av
Hallett Burnham L jr died Feb 7 1935
Hallett Clifford H (Ida M) hlpr h6 Morse 0763R
Hallett Margt Mrs h270 Beale
Hallett Milton gndr r30 Hebert rd
Hallett Roland F h100 Cliff
Hallett Vernon C (M Cath) carp h190 Norfolk 7327M
Hallevik Christian O (Aletta) fore 108 Follett h11 Lawn av
Hallgren Bernard E (Nellie P) pntr h34 Ocean S
Hallgren Carl D (Louise M) pntr h70 Watkins
Hallgren Chas P (Charlotte I) lab h35 Sewall 1557M
Hallgren Conrad cabtmkr 285 Hancock r90 Oakland av 5216J
Hallgren Esther I bkpr r34 Ocean S
Hallgren Gertrude M clk r35 Sewall
Hallgren John (Hilda) cabtmkr h90 Oakland av
Hallgren Mildred artist r34 Ocean S
Halliden Sarah J (wid John A) h53 Vassall 3721M
Halliden Wm A eng r53 Vassall
Halligan Edw J (Mildred M) lab h9 Gavin
Halligan Jas E (Frances E) meatctr h30 Rogers
Halligan Peter A (Henrietta) sales h52 Gannett rd 5481
Halligan Wm J sales r30 Rogers
Hallisey Gertrude L student r171 Kendrick av
Hallisey Jas D hlpr r171 Kendrick av
Hallisey John F bkpr r171 Kendrick av
Hallisey John J (Cath M) mldr h171 Kendrick av 4875J
Hallisey Lawrence clk r171 Kendrick av
Hallisey Mary E nurse 171 Kendrick av r do
Hallisy Cath M bkpr h189 Phipps 4169W
Halliwell Emma (wid Wm) h96 Colby rd
Halliwell Wm S ticket agt r96 Colby rd
Halloran Andrew J sales 1259 Hancock r30 Upland rd
Halloran Ann M sec r27 Woodward av
Halloran Celia V sten r99 E Squantum
Halloran Dennis J (Mary V) prod h27 Woodward av
Halloran Ethel M student r27 Woodward av
Halloran Jas P (Theresa W) sales 1259 Hancock h405 Furnace Brook pkway
Halloran John P (Margt E) mach h15 Private way off Bicknell
Halloran Leo J (Gertrude) lwyr h102 Wilson av 5330M
Halloran Mary C (wid John) h99 E Squantum 0902M
Halloran Mary S asst treas 44 North r99 E Squantum 0902M
Halloran May clk r6 Marsh
Halloran Patk J fore h30 Upland rd 0862J
Halloran Wm D student r27 Woodward av
Hallowell Eliz S (wid Henry C) r12 Greenleaf
Hallowell Fred P (Lena M) druggist h50 Wayland
Hallowell Henry C (Abby K) sales h3 Grand View ter
Hallowell Robt N r50 Wayland
Hallquist Ella M bkpr r288 Whitwell
Hallquist Frank O (Maria) carp h135 Glendale rd
Hallquist Hilda M (wid Carl A) h288 Whitwell
Hallsen Frank mariner r21 Harrison
Hallsen Gudmunder (Bridget) fishermn h21 Harrison 7884
Hallsen John fishermn r21 Harrison
Hallsworth Alice Mrs lndywkr r25 Roselin av
Hallsworth Geo F (Sarah W) lather h15 Ocean S
Hally Geo F (Rose M) registrar h39 Samoset av
Hally T Russell sales mgr 216 Wash r39 Samoset av
Halmen John A shipwkr r71 Town Hill
Halmi Aina (wid Evart) rstr 391 Granite h393 do
Halmi Uuno E r393 Granite
Halnan Chester A driver 740 Wash r at E Wey
Halonen Elsie C tchr Hancock sch r62 Mary 9582M
Halonen Herman A (Anna) shipftr h62 Mary 9582M
Halperin Charlotte F Mrs hrdrsr 389b Hancock 1850R h107 Quincy Shore blvd
Halpin Ellen died Dec 28 1933
Halpin Gerard A (Ann V) lumber B h57 Highfield rd 6407

Halpin Jas J chauf h11 Crosby
Halpin John J (Margt M) porter h9 Avalon av 3790J
Halpin Patk J lab h1135 Sea 0196M
Halryn Jas J (Alice M) decorator h8 Comlth av
Halstead Jos (Carrie E) cash h58 Tyler 3920J
Halsted Nellie (wid Albert) r101 Monroe rd
Halter Danl D sales r335 Granite
Halter Jos (Leah) sales and constable h335 Granite 2387
Ham Anna E (wid Guy A) h191 Elmwood av
Ham Chas W h37 Avalon av
Ham Herman Mrs h81 Brooks
Ham Kenneth R (Estelle) hlpr r191 Elmwood av
Ham Winifred sten r39 Avalon av
Hamalainen Albin (Ilona) tlr h218 Granite
Hamblin Charlotte A hrdrsr r20 Appleton
Hamblin Jasper E (Drindie M) loftsmn h20 Appleton
Hamblin Jasper E jr elect r20 Appleton 3476J
Hamblin Louise F nurse 114 Whitwell r144 do
Hambro Harry M tlr h271 Atlantic 3362M
Hambro Herbert A tlr r271 Atlantic
Hamel Aug sales 254 Wash r at E Bra
Hamel Emeline I student ENC r23 E Elm av
Hamel Florence C nurse r29 Richie rd
Hamer John W (Nellie E) supt h83 Hamilton 2203
Hamill Hugh clk 1177 Hancock r8 Fowler
Hamill John loftsmn r121 S Walnut
Hamill Margt (wid Paul) h473 Quincy av
Hamill Paul atdt r473 Quincy av
Hamill Robt (Anna) striker h121 S Walnut
Hamilton Cath (wid Douglass S) h166 Billings
Hamilton Chas instr 388 E Squantum r6 Prospect
Hamilton David (Lavinia A) lea B h6 Faxon rd
Hamilton Geo G (Margt) welder h48 Crosby
Hamilton Gilbert T film opr 589 Wash r295 Safford
Hamilton Harold F pharm 691 Adams h at Camb
Hamilton Harry H (Helen T) prntr h44 Middlesex
Hamilton Harry L treas 94 Densmore r at Camb
Hamilton Jas (Helen L) mach h21 Newcomb
Hamilton Janet hrdrsr 315 Newport av r93 Elm av
Hamilton John A (Mabel H) ptrnmkr h295 Safford
Hamilton Leslie r93 Elm av
Hamilton Lizzie A Mrs r50 Stewart
Hamilton Louise L Mrs clk 31 Beale r32 Miller Stile rd
Hamilton Mack A (Madelyn A) sales h35 Woodward av 5748W
Hamilton Marion S bkpr r9 Lafayette
Hamilton Marion S (wid Robt) h9 Lafayette 1352M
Hamilton Robt drftsmn r23 Warwick
Hamilton Robt tchr pub schs r9 Lafayette
Hamilton Ruth A r21 Chester
Hamilton Sarah J (wid John R) h21 Chester
Hamilton Thos shipwkr r1914 Hancock R19
Hamilton Wm G clk r91 Hollis av
Hamlin Annie M (wid Otto) h279 Granite
Hamlin Annie P (wid Wm W) r9 Acton
Hamlin Edith F sec 1609 Hancock r86 Revere rd apt 3
Hamlin Geo F jan Montclair sch r156 Harriet av 8160W
Hamlin Philip (Nelda M) pres h68 Edgemere rd 6493
Hamlin Ruth r86 Revere rd apt 3
Hammar Chas J (Gertrude E) pntr h91 Cranch 5700M
Hammarberg Axel C mach r114 Bellevue rd
Hammarstrom Albert V (Mary) lab h83 Water
Hammarstrom Carl G F (Bernice) chauf h79 Phipps
Hammarstrom Ernest E (Doris E) porter h48 Brackett
Hammett Edw O (Agnes L) photo engr r44 Curtis
Hammett Elinor M sec r7 Thompson
Hammett Irving O (Mabel F) clk h7 Thompson
Hammett Llewellyn clk r7 Thompson
Hammond Addison R (Eliz M) plmbr h rear 59 Crosby
Hammond Allen D jr (Evelyn F) supvr h139 Farrington 5979R
Hammond Carl W (Henrietta) estimator h156 Merrymount rd
Hammond Chesley F (Winifred) h229 Harvard Pre 6660
Hammond Edw G eng r29 Woodward av
Hammond Eliza J r74 Upland rd
Hammond Evelyn F Mrs kindergarten sch 139 Farrington 5979R h do
Hammond Geo T (Carrie A) eng h29 Woodward av 1874
Hammond Herbert W (Alfreda R) toymkr h16 Lee
Hammond Maria F h74 Upland rd 6960
Hammond Richd C sales r29 Woodward av
Hammond Wm V (Margt) carp h178 Independence av
Hampsey John G r12 Lawn av
Hampton Geo S (Clara R) sales h57 Bayfield rd N
Hampton Jas E (Evelyn M) asst mgr h115 Harriet av
Hamre John (Olga A) fore h55 Buckingham rd 5186W
Hanaway Michl J (Mary) rprmn 117 Fayette
Hancock Auto Park 1581 Hancock
Hancock Bldg 2-4 Wash cor Hancock
Hancock Burial Ground Thos L Gammon supt 1325 Hancock
Hancock Chas M (Frances E) tel wkr h128 Marlboro Pre 1173
Hancock Granite Co (Costanzo and Biagio Cedrone Antonio Cellucci) 7 Columbia 5064W
Hancock Hall 4 Wash
Hancock John Mut Life Ins Co Chas H R Spinney dist mgr 1245 Hancock R34 Pre 0196
Hancock Paint & Varnish Co (inc 1928) Hargreaves Heap pres Edwin J Heap v-p Saml E Cutler treas Hargreaves Heap jr sec 53 W Squantum Pre 2720
Hancock Service Station (Saml Rubin Bernard Kesselman) gas 247 Hancock
Handwerk Jos C (Ellen) clam digger h50 Shennen
Handy Frank H (Ruth A) sales h99 Bay Side rd 9576M
Hanelius Geo W musn r13 Parker
Hanes Edw J (Lillian G) osteopath h189 Everett apt 26
Haney Albert r45 White
Haney Bertram J carrier 47 Wash r45 White
Haney Bertram T (Mary C) pntr h45 White 1662R
Haney Chas A hlpr r45 White
Haney Jennie C folder r45 White
Hanford Wm (Margt) eng h2 Alleyne ter
Hanhisalo Sigrid M Mrs maid 18 Sturtevant rd
Hanigan Roscoe S K (Irene C) phys 20 Wollaston av h do 0500
Hankey Fred F (Rose) asst fore h48 Bayfield rd N
Hankey Jos C (Dorothy M) sales h26 Putnam 2691W
Hankey Wm r407 Palmer
Hanks Robt H int decorator 5 Elm E h at New Rochelle N Y
Hanley Chas C died July 15 1934
Hanley Chas F sales r111 Greene
Hanley Lillian T Mrs h111 Greene 4937R
Hanley Margt A tchr CJHS r18 Wash 2370
Hanlon (Mrs Josephine A Sullivan) corsets 1361½ Hancock 0893
Hanlon C Raymond v-p 1431 Hancock R20 r at Br
Hanlon Danl E (Marie I) supt 162 Old Colony av h60 West
Hanlon Edw L (Cath E) switchmn h39 Ridgeway 4156R
Hanlon Elsie C h73 Fenno apt 5
Hanlon Frances A (wid Geo E) r139 Hamilton av
Hanlon Harry (Florence H) rem to Poughkeepsie N Y
Hanlon Jas R drftsmn r39 Ridgeway
Hanlon John F (Josephine F) checker h211 Copeland
Hanlon John F (Rose G) mach h178 Highland av
Hanlon Kath D bkpr r39 Ridgeway
Hanlon Lawrence J student r211 Copeland
Hanly Albert H (Genevieve V) drftsmn h5 French
Hann Bruce (Mabel) auto mech h178 Elliot av 1625J
Hanna Chas R (Annie) carp h489 South
Hanna Duyfi lab r607 Wash
Hanna Ferris holderon h607 Wash
Hanna Frank W (Frances J) mstr mariner h36 Freeman
Hanna Kenneth oiler r489 South
Hanna Mark A (Eleanor V) v-p h85 E Elm av 5898
Hanna Muriel W student r113 Franklin av
Hanna Reschede (Mrs Ferris) died Mar 1 1935
Hanna Willard M h134 Safford
Hanna Wm P student r113 Franklin av

SOUTH SHORE BUICK CO.
BUICK SALES & SERVICE
HANCOCK & ADAMS STS., QUINCY Tels. GRANITE 4521 - 4522

Hannacker Jas V (Mary L) boilermkr h30 Kittredge av
Hannafin Nora M bkpr 39 Franklin r at E Wey
Hannel Matthew A prntg 12 Prout 2866W r14 do
Hanninen Aug (Hilda) granite end Vernon h39 Albertina
Hanninen Otto W (Ida) stonectr h78 Nightingale av
Hannon Anna B clk r5 Ellington rd
Hannon Anna T hrdrsr 1218 Hancock r at E Milton
Hannon Arth L clk r5 Ellington rd
Hannon Bernard F (Elsie A) chauf Ladder 5 h5 Holmes 8435M
Hannon Ellen T (wid Jas) h5 Ellington rd 4547R
Hannon Fredk J (Laura C) sales h44 Warwick
Hannon Helen T tchr r5 Ellington rd
Hannon John J clk 131 Hancock r83 Cranch
Hannon Jos C mgr 675 Southern Artery r173 W Elm av
Hannon Jos P (Lillian) plmbr h41 Brook rd 3769M
Hannon Leo eng r65 Russell
Hannon Leo J (Gertrude) police 442 Southern Artery h146 Phillips 2620W
Hannon Mary r65 Russell
Hannon Nicholas C (Kathryn F) sales h1423 Furnace Brook pkway
Hannon Patk J (Helen B) firemn h79 Billings rd
Hannon Peter J (Annie A) mldr h83 Branch
Hannon Robt E clk r5 Ellington rd
Hannon Timothy F h65 Russell 0842W
Hannon Walter J (Helen E) sales h15 Stoughton 5791
Hannon Wm J (Florence) sales r79 Billings rd
Hanrahan Anna Mrs beer 1206 Sea h1210 do
Hanrahan Arth L (Eleanor K) phys 740 Hancock h do
Hanrahan Edw J (Mary A) hosemn Eng 3 h982 Sea
Hanrahan Esther M rem to B
Hanrahan Mary A Mrs rstr 1099 Sea 5776 h982 do 2430R
Hanrahan Michl L lab h423 Sea
Hanrahan Wm C (Anna) real est 1210 Sea h do
Hanratty Belle (wid Paul) r9 Glenwood way
Hansen Alfd (Ethel V) mgr h49 Rockland
Hansen Alfd B (Alice M) chauf h61½ Grafton
Hansen Andrew (Selma) brasswkr h21 Shellton rd 7301J
Hansen Arth F (Helene) pntr h504 Sea
Hansen Carl R (Borghild W E) eng h134 Harvard
Hansen Christian (Matilda P) pntr h39 Moffat rd
Hansen Constance clk r137 Independence av
Hansen Erling N chauf r21 Shellton rd
Hansen Esther M clk r137 Independence av
Hansen Harold (Christina) rigger h169 Kendrick av
Hansen John lab r61½ Grafton
Hansen Lawrenz P cigarmkr r33 Calumet
Hansen Lillian M sten r169 Kendrick av
Hansen Lillian T clk r294 Fayette
Hansen Marie K (wid Sigurd O) h23 Dale av
Hanson Albert E (Beth) cash h5 Cushing 2641M
Hanson Albert J (Beatrice G) mach h41 Farrington 3665M
Hanson Alfd lab r37 Riverside av
Hanson Arth L appr r200 Elm
Hanson Bertha L h36 Revere rd 1463M
Hanson Carl r407 Palmer
Hanson Chas H shpr h126 Butler rd
Hanson Chas H jr clk r126 Butler rd
Hanson Edw (Annie B) artist h16 Ellington rd 4400W
Hanson Edwin M pntr r200 Elm
Hanson Emil L (Isabella W) lino h39 Bayfield rd N
Hanson Frank A (Louise M) mach h11 Glynn ter 0817W
Hanson Frank R clk 290 Wash r200 Elm
Hanson Fred E (Mary G) civ eng h366 Beale 5382J
Hanson Geo A (Gladys M) mach h80 Glover av
Hanson Hans E (Margt M) mach h11 Ring av 5638J
Hanson Hans M shoewkr r62 S Central av
Hanson Helen A clk r385 Beale
Hanson Helen E clk r14 Aberdeen rd
Hanson Henry O (Mildred C) uphol h55a Mill
Hanson Herbert E mgr 1418 Hancock r11 Ring av
Hanson Irving C mariner r131 Old Colony av
Hanson J Fredk (Olive F) mgr h24 Garfield
Hanson Jas B (Margt C) musn h5 Norton rd
Hanson John A atdt r37 Riverside av
Hanson John A carp r56 Smith
Hanson Julia Mrs h200 Elm
Hanson L Herman student ENC r23 E Elm av
Hanson Luther R bkpr r36 Revere rd
Hanson Mabelle r126 Butler rd
Hanson Olaf (Eliz A) polisher h14 Aberdeen rd 5457R
Hanson Oliver B auditor h204 Presidents la 4610M
Hanson Paul H (Lena) firemn h880 E Squantum
Hanson Peter S (Alice M) mariner h149 Atlantic
Hanson Robt H (Olive) mach h499 Wash
Hanson Roy r200 Elm
Hanson Russell paperwkr r14 Aberdeen rd
Hanson Saml P (Mary A) sexton First Bapt Ch h100 Brook 1992M
Hanson Sivert r149 Atlantic
Hanson Sophie (wid Chas) nurse 49 Alton rd h do
Hanson Synneve (wid Thos) h37 Riverside av 6096
Hanson Walter W (Elsie M) steel h7 Williams
Hansson Harry A died Dec 25 1934
Hansson Helen V (wid Harry A) h186 Babcock
Hansucker Harry T (Mary) lab h9 Germain av
Hantunen Victor (Jennie) hlpr h92 Town Hill
Hapgood Helen E tchr h213 Arlington 5253M
Happel Albert J (Gladys) elect h41 Ruggles 4984R
Haraldstad Andrew (Amelia) mariner h4 Windsor rd
Haraldstad Ragnvald M (Lorna M) mstr mariner h71 Vassall
Harbison Leonard M rem to Bline
Harcourt Geo (Harriet A) eng h22 Pequot rd 2315R
Harcourt J Russell (Geraldine C) teller Granite Trust Co 80 Beale h57 Spear apt 8
Harcourt Theresa tchr Willard sch r22 Pequot rd 2315R
Harcourt Wm J (Mary E) clk h43 Gannett rd 7614M
Hard Edwin W (Greta A) shpr 285 Hancock h Hamden cir
Hardcastle Julia (wid Geo) nurse r35 Botolph
Harden Arvilla W sten r109 Marlboro
Harden D Richd student ENC r109 Marlboro
Harden Guy L (Mary W) lwyr B h109 Marlboro 0875W
Hardie see Hardy
Hardie Jas M (Clara M) chipper h59 Lawn av
Hardie John B student r59 Lawn av
Harding Ada B bkpr r83 Botolph
Harding Alex clk r83 N Central av
Harding Clarence L (Nellie C) opr h9 Eustis
Harding Cora M bkpr r83 Botolph
Harding Edw S (Viola J) chauf h251 Wash
Harding Enos (Estella M) plmbr h99 Pleasant 8265W
Harding Francis E (Elsie M) chauf 740 Wash h74 Stedman
Harding Geo W (Eliz F) sales h30 Bromfield 1537W
Harding Harry W (Lillian G) welding 121 Standish av h10 Salem
Harding Howard M (Mary E) fore h60 Hamden cir
Harding Isaiah F (Mary A) eng h201 Highland av 3992R
Harding Jas A (Mary) plstr h83 N Central av 1992W
Harding Leslie I (Mildred F) mech eng 15 Hayward h116 Hollis av 6784M
Harding Mary (wid Robt) h83 Botolph
Harding Mary L r24 Park

FROST COAL & OIL CO.
Coal, Fuel Oil—"ANY FUEL"—N. E. Coke, Wood
Deliveries Cover Entire City TALbot 1500 - 1501 - 1502

Harding Persis T (wid Henry A) h175 Marlboro
Harding Ruth I hrdrsr 25 Temple r29 Goddard
Harding Stanley L (Gertrude) welder 121 Standish av h11 Roberts
Hardman Frank C (Edith M) sales h12 Speakman
Hardwick C Theo (Leslie B) h50 Chestnut 2263
Hardwick Chas F (Annie W) h62 Spear 0289
Hardwick Chas H lwyr 111 Wash h104 Revere rd 1228
Hardwick Chas H 2d sales r104 Revere rd
Hardwick Edith F h107 Granite
Hardwick Jennie E h107 Granite
Hardwick Katharine D prof r62 Spear
Hardwick Lydon B broker r50 Chestnut
Hardwick Mildred R Mrs clk 1247 Hancock r at B
Hardwick Rachael L phys r62 Spear
Hardwick Robt A (Charlotte M) real est B r104 Revere rd
Hardwick Sydney C (Frances) rem to Wey
Hardwick Wm S (Myrtle M) acct h107 Davis 3175
Hardy see Hardie
Hardy Carroll L (Margt J) woodwkr h36 Bedford
Hardy Ida F r203 Atlantic
Hardy Jas countermn r7 Temple
Hardy Jas E (Winifred W) boys sec 61 Wash h74 Glendale rd 6640J
Hardy Jessie R r55 Marlboro
Hardy Mabel h203 Atlantic
Hardy Wm E mgr 751 E Squantum r15 Shepard
Harford Branwell E (Mildred K) elect h119 Farrington 6553W
Harford Chas G (Lorna F) chemist h71 Davis 5883W
Harity Sarah A nurse 25 Merrymount rd r ho
Harju Celia maid 19 Glendale rd
Harju Harry stonectr 243 Willard r44 Town Hill
Harjula Arth E (Laura) bkpr h347 Granite
Harkala Paavo (Ida) quarrymn 276 Quarry h41 Nelson
Harkins Alice J h43 Dimmock 9441
Harkins Danl J (Ella D) mgr h1429 Quincy Shore blvd 9540
Harkins Hugh L roofer r142 Clay
Harkins Sarah M tchr r4 Avon way
Harkins Wm J (Carrie M) phys 20 Whitney rd h do 3340
Harley Apartments 81 Brook
Harling Chas A (Gertrude J) jan h11 Eustis
Harling Edith E dom r17 Vernon
Harling John A (Jane R) driver 24 Vernon h17 do
Harling John A jr r17 Vernon
Harlow Annabell Mrs mgr 1573 Hancock r70 Upland rd
Harlow Arth (Eliz G) elect h484 Quincy av
HARLOW CLYDE L (Elvira K) Builder and (Wheelhome Trailer Co) 254-256 Arlington Tel Pre 7860 h66 Kemper Tel GRA 3969 See Contractors Dept
Harlow Elvira L sales mgr r66 Kemper
Harman C Adlai (Hildreth I) litho h55 Cummings av 6238J
Harmon Frank M plmbr r389 Highland av
Harmon Fred E (Gertrude M) coal SB h56 Hamilton 5931
Harmon Lillie W (wid Sam M) h389 Highland av
Harmon Lois E (Vanity Case) 10 Beale r56 Hamilton
Harmon Roland M (Annie F) supt h26 Baxter av
Harney Arth B (Sophie J S) gas sta 571 Southern Artery 3667M h239 Holbrook rd 5465
Harney Edw A atdt 571 Southern Artery r239 Holbrook rd
Harper Dorothy D clk r37 Bayfield rd S
Harper Elmer B (Helen H) eng h105 Bay Side rd
Harper Fred R (Harriet M) clk h34 Willet
Harper Helene Mrs technician 62 Saville row r18 Thayer
Harper J Russell (Helena) mach h18 Thayer
Harper Jean I sculptor r9 Cushing
Harper John B (Sadie M) eng h9 Cushing 2641W
Harper Kennard W designer r9 Cushing
Harper Mary r20 Cottage
Harper Robt S musn r9 Cushing
Harper Thos J (Jennie D) clk h69 Gladstone 0527W
Harpold Ruth F r145 Grand View av
Harrigan Bernice E r29 Eustis
Harrigan Bowetha K sten r29 Eustis
Harrigan Jas J (Mary E) elect h43 Bayfield rd N
Harrigan Timothy B (Sadie E) driver h29 Eustis
Harriman Frances H cash 14 Beale r109 Russell
Harriman Jas P (Sidney L) sales h100 Russell 5925M
Harriman Rowland P mgr 708 Adams h at E Milton
Harriman Royal P (Alice C) (The Modern Garage) 708 Adams 2145 h162 Butler rd 0584W
Harrington Alice L h135 Edgewater drive
Harrington Arth F (Charlotte W) auto rpr h94 Rock Island rd 7741W
Harrington Chas (Harriett E) chauf 18 Chestnut h18 Sumner
Harrington Chas M r19 Chester
Harrington Charlotte E (wid Geo W) died May 21 1934
Harrington Chester A h207 Everett apt 15
Harrington Earle B (Helen) opr h19 Chester
Harrington Frank J (Evelyn) mariner h5 Bayberry rd 5198W
Harrington Frederic W (Etta G) trust officer B h41 Walker 6434W
Harrington Geo B plmbr r86 Harvard
Harrington Harlan L (Margt C) prin John Hancock and Lincoln schs h at S Bra
Harrington Harry L (Viola G) clk h262 Harvard
Harrington John J carrier 47 Wash h at Dor
Harrington John J (Gertrude B) sign pntr h81 Walnut
Harrington Jos C (Julia L) real est h109 Sonoma rd 0334R
Harrington Judith r262 Harvard
Harrington Lillian M Mrs clk 1295 Hancock h111 Hall pl
Harrington Margt Mrs r81 Walnut
Harrington Margt W tchr Montclair sch r300 E Squantum 4831J
Harrington Robt J (Margt A) clk 117 School h24 Rogers
Harrington Robt W (Cassie) eng h217 Newbury av
Harrington Thelma E sales 1473 Hancock r at S Bra
Harrington Virginia A student r41 Walker
Harrington Wallace C (Helen R) clk 3 Elm av h432 Granite
Harrington Wm A (Kath E) shpr h19 Shennen
Harris Alfd W (Edith F) mach h11 Lunt
Harris Angie F waitress QHS r87 Glendale rd 8604R
Harris Arnold J (Susan E) mldr h254 Quincy av
Harris Arth W (Sadie M) buyer h21 Whitney rd
Harris Arth W clk r18 River
Harris Benj A jr (Irene B) rem to Milton
Harris Cath (wid Jos) r88 Union
Harris Chas (Julia S) purch agt h38 Sachem 4333J
Harris Edith M (wid Bert) h77 Bigelow 1545
Harris Frank E (Wilhelmina) h156 Adams 4708
Harris Geo E (Margt M) chf eng h119 Waterston av
Harris Geo W (Sophie S) auto pntr 23 Greenwood av h at Dor
Harris Grace M h87 Glendale rd 8604R
Harris Haley G (Charlotte A) sales h169 Billings
Harris Henry E (Ethel F) prsmn h51 Sterling 5409W
Harris Jas F r310 Quincy av
Harris Jas F (Margt E) plstr h51 Walnut
Harris John C ydmn 740 Wash h at Milton
Harris John J died Dec 31 1934

Harris John S eng r60 Farrington
Harris Jos D v-p 28 Chestnut r88 Union
Harris Jos H (88 Union) died Apr 25 1935
Harris Judson I r51 Pratt rd
Harris Leigh P (Ella G) eng h51 Pratt rd 4744M
Harris Marion E (wid Ray F) tel opr h26 Safford
Harris Mary prof 23 E Elm av r90 Franklin av
Harris Mary J dom r254 Quincy av
Harris Minnie dom r254 Quincy av
Harris Muriel G tchr Quincy sch r51 Pratt rd 4744M
Harris R Everett (Margt) opr h962 Sea
Harris Steph L (Esther) lab h224 Granite
Harris Sydney D auto mech 77 Woodbine r28 Harriet av
Harrison Albert (Augusta L) fore h113 Sherman
Harrison Carrie E (wid Chas) h256 Billings 9237R
Harrison Celia J bkpr r27 Euclid av
Harrison E Gladys clk r27 Euclid av
Harrison Eben L died June 14 1934
Harrison Fredk (Jennie) var 178 Quincy av h do 5480M
Harrison Herbert (Marguerite) machny h15 Davis
Harrison Janet M sales r178 Quincy av
Harrison Mary (wid Chas) h27 Euclid av 2011W
Harrison Mildred H tchr r86 Prospect av
Harrison Minnie M (wid Eben L) h86 Prospect av Pre 1705
Harrison Raymond (Norma) sales h447 Quincy Shore blvd
Harrold Jas G (Cath A) tinsmith h65 Grafton
Harrold Mary A h16 Beacon
Harrold Robt (Mary A) shipftr h20 Cherry
Harron Eliz A (wid Jos A) h35 Samoset av 2580M
Harron Jos A died Mar 2 1935
Harron Jos E r35 Samoset av
Harron Lillian M clk 1177 Hancock r35 Samoset av
Harron Minnie E 2d asst supt 114 Whitwell r144 do
Harron Wm J plmbr r35 Samoset av
Hart Adam (Anna) shipftr h3 Beacon
Hart Arch C (Mary) shipftr h108 Ruggles
Hart Blandina F bkpr r48 Graham
Hart Chas J (Jennie T) chf custodian pub schs h25 Lafayette 6758M
Hart Dorothy C dental hygienist r45 Florence
Hart Edwin F (Anna C) supt h48 Hovey 5561
Hart Ellen C (wid Louis J) r45 Florence
Hart Florence E sten r94 Butler rd
Hart Guy W (Eliz J) sales h41 Summit av 4592
Hart Henry J hlpr r68 Edison
Hart Herminie J Mrs social wkr 117 School h10 W Squantum
Hart John H clk h68 Edison 1549
Hart John M (Caroline G) plate glass h12 Lunt 1222
Hart Jos C (Eliz A) fore h15 Ditmar 2087J
Hart Jos L sales h45 Florence
Hart Kath A died Jan 4 1935
Hart Mabel R (wid Wm) h1032 Sea
Hart Martha E (wid Jas) r240 Grove
Hart Mary T sten r48 Graham
Hart Matthew (Ada) lab h112 Arnold
Hart Matthew jr shoewkr r112 Arnold
Hart Minnie R Mrs r40 Montclair av
Hart Neil driller r108 Ruggles
Hart Patk J mgr 17a School r at B
Hart Richd lab r583 South
Hart Richd N police 442 Southern Artery r68 Edison 1549
Hart Robt J died Nov 10 1934
Hart Rodman C (Martha J) clk h93 Hollis av
Hart Saml J (Herminie J) firemn h10 W Squantum
Hart Sarah M (wid Jos) r16 Hamden cir
Hart Sarah M (wid Wm C) h94 Butler rd 7164W
Hart Winifred L fore h10 Phillips
Hartbower Carl J (Grace E) drftsmn h29 Apthorp
Harte Hazel A sten 3 Arlington r at Milton
Hartell Edw J (Marguerite S) tchr h77 Shirley
Hartford Alice W h30 Oak la
Hartford Alice L sandwichmkr 516 Adams r at Wey
Hartford Arth F (Helen B) fore h70 Marlboro 8536M
Hartford Chas F (Mabel E) prntr h256 Southern Artery
Hartford Edson C (Anna J) clk r146 W Elm av
Hartford Hazel W student r70 Marlboro
Hartford Mary Mrs h146 W Elm av
Hartford Thurston (Evelyn K) quarter mstr h10 Remington ct
Hartnett John H (Doris L) mgr h13 Sewall 5171M
Hartney Gertrude C clk h58 Williams 7330M
Hartney John E died Aug 21 1934
Hartney Walter E sales 50 French r at E Dedham
Hartrey Cath C r24 Gay
Hartrey Danl J (Kath) clk 1372 Hancock R36 h50 Arnold
Hartrey Helen C r22 Gay
Hartrey Henry A (Ethel) hlpr h24 Gay
Hartrey John M clk r22 Gay
Hartrey Merriam F r22 Gay
Hartrey Michl J granite h22 Gay 0914
Hartrey Ruth P r22 Gay
Hartrey Wm A hlpr 1535 Hancock r22 Gay
Harvester Alfd (Helen) film opr h7 Town Hill
Harvester Andrew A (Marie E) mach h199 Whitwell
Harvester Jas R (Impi M) mach h41 McDonald
Harvey Amos (May E) carp h71 James
Harvey Andrew N shpr r6 Becket
Harvey Bessie J Mrs h41 Bird
Harvey Chas E (Edith M) rem to J P
Harvey Claude T sales r11 Waban rd
Harvey Dorothy P Mrs clk 1381 Hancock r39 Prospect
Harvey Draper M teleg r11 Waban rd
Harvey Edith M bkpr r71 James
Harvey Edwin H (Cath E) mach h11 Waban rd
Harvey Eliz B drsmkr 149 Safford r do
Harvey Eliz M Mrs h44 Chestnut
Harvey Emma C Mrs h210 Rhoda
Harvey Enid L sec r22 Oakland av
Harvey Fred W mtlwkr r44 Chestnut
Harvey Fredk W student r145 Glendale rd
Harvey Grace L sales r44 Chestnut
Harvey Guy F (Martha A) pntr h13 Homestead av
Harvey Harland E (Eleanor M) insp h9 Ebbett av
Harvey Hazel E clk r13 Homestead av
Harvey Jas (Eliz) watchmn h149 Safford 4036M
Harvey Jas B (Isabelle J) welding 76 Adams Pre 2385 h70 do Pre 2385
Harvey Jason L (Mary A) boat bldr 1233a Sea h do 7852M
Harvey John (Margt) carp h42 Densmore
Harvey John B (Florence M) shpr 228 Water h22 Oakland av 0260J
Harvey Jos sign pntr h87 Appleton
Harvey Mildred F r11 Waban rd
Harvey Thos (Mary P) gear ctr h97 Safford
Harvey Wendell A sales 192 Granite r198 Taylor
Harvey Wm (Annie) mach h145 Glendale rd
Harvey Wm B (Mary B) mtl polisher h6 Becket
Harvey Wm E (Lillian M) bldr h19 Orchard 5476M
Harvi Emily M nurse 92 Centre r do
Harvi Emma S Mrs h62 Brook rd exten
Harvi Henry G clk 32 Copeland r62 Brook rd exten
Harvi Martha nurse 114 Whitwell r144 do
Harvie Bertha M (wid Fred B) h35 Tyler
Harvie Cyril D (Jessie I) clk h110 Hamden cir
Harvie N W r35 Tyler
Harvie Raymond E (Grace M) chauf h17 Flynt
Harwood Chas F (Laura) jan 100 Wash n do 8805
Harwood Doris E r9 Peirce
Harwood Franklin A (Eleanor M) sales h41 Albion rd 9176
Harwood Jas H (Alice A) mach h9 Peirce
Haseltine Mary R sec r114 S Central av
Haskell Alonzo P (Marjorie) ins agt 1245 Hancock R34 h189 Everett apt 8
Haskell Arnold O clk r105 Goddard
Haskell Ethel P (wid Eben H) h105 Goddard 7332M
Haskell Jas (Florence) clockmkr r43 Arnold rd
Haskell Kenneth W (Eliz H) mach h10 Plymouth
Haskell Lilla B (wid Alfd R) h35 Tyler 6070M
Haskell Theo W (Clara L) rem to Hingham
Haskin Dana (Edith) mgr h146 Billings 4948
Haskins Chester F (Ruby F) prntr h119 Arnold

Haskins Douglas A (Florence I) mgr 676 Hancock h21 Chapman
Haskins Grace E Mrs sales h24 Belmont
Haskins Howard L drftsmn r89 Willet
Haskins Mary R (wid Chas E) h56 Presidents la
Haskins Maude D (wid Frank H) r112 Brook
Haskins Stuart C (Margt P) pastor Wollaston Cong Ch h20 Marion 2447
Haskins Susan M cataloguer r20 Marion
Haslett Arth C treas 837 Hancock h do
Haslett Edwin D (Elsie) plstr 837 Hancock h9 Noanet
Haslett Eliz I Mrs matron r25 Hamilton
Haslett Geo plstr 837 Hancock h at Norwell
Haslett Jos (Helen) chef h23 Germain av 5363J
Haslett Saml (Mary E) joiner h25 Hill
Haslett W H Co Arth C Haslett treas contrs 837 Hancock Pre 0883
Haslett W Hardy (Ruth H) asst treas 837 Hancock h do 2311
Haslett Wm F sales 75 Adams h65 Faxon rd
Haslett Wm H died April 25 1934
Hassan Bros (Fauthal and Jos A) garage 12 Shaw Pre 6079
Hassan Eliz (wid Abdo) h62 Winter
Hassan Fauthal (Hassan Bros) r62 Winter
Hassan Jos A (Hassan Bros) and driver 56 Federal av r62 Winter
Hassan Mohamad (Zani) shipwkr h64 Winter
Hassan Saml (Agnes) lab h64 Winter
Hassan Selman (Mary) boilermkr h16 Sixth av
Hassan Simi r19 Des Moines rd
Hassett Jos J bkpr h49 Payne 1756M
Hassett M Ethel clk 1177 Hancock r49 Payne
Hassett Margt T drsmkr r49 Payne
Hassey John A supt 338 Wash h at Ros
Hastings Claude A (Grace M) sales h136 Fenno
Hastings Geo A (Rose S) granitewkg 14 Furnace av h102 Centre
Hastings Jas E (Mary T) insp h68 Waterston av
Hastings John J (Josephine L) musn h105 Amesbury 1507W
Hastings Lyndon shpr r26 Bayfield rd N
Hastry Steph J (Ruth A) sales h18 Putnam apt 4
Hatch Aldis B (Vere B) rem to N Y City
Hatch Aylmer N (Grace P) sales h43 Park 0211R
Hatch Beulah C tchr r112 Lincoln av 3519
Hatch Ernest C (Eliz E) opt r126 Faxon rd
Hatch Florence G (wid Roger H) r41 Ferndale rd
Hatch Fred P (Eva L) sales h98 Phillips 5372W
Hatch Geo h3 Cottage av apt 8
Hatch Gladys M hrdrsr 714 Hancock r at S Bra
Hatch Harold C (Lillian E) mgr 50 French h171 Atlantic
Hatch Harold D (Gertrude K) mach h97 Belmont
Hatch Helen A (wid Alfd C) r47 Deldorf
Hatch Herbert F (Julia A) carp h126 Faxon rd 9447J
Hatch Herbert F jr civ eng r126 Faxon rd
Hatch Herbert W (Ermie F) archt B h15 Summit av 3895M
Hatch Hollis D (Esther) tchr h87 Highland av 8818W
Hatch Lena B sales r43 Park
Hatch Mary R r100 Elm av
Hatch Merrill P (Lennie M) fishctr 1420 Hancock h3 Cottage av apt 3
Hatch Norman R (Gertrude E) bkpr h97 Norfolk
Hatch Tyler E dentist r97 Walker
Hatch Walter M (Susan F) pres B h112 Lincoln av
Hatch Wm chauf r96 Edinboro rd
Hatch Wm P (Bertha A) archt h235 Beach
Hatfield Aldewin M (Madaline A) pntrg 11 Old Colony av h do 8387W
Hatfield Allan I (Mildred L) paper h20 Waban rd
Hatfield Annie (wid Henry W) r265 N Central av
Hatfield Gilbert C (Bessie G) h3 Private way off Bicknell
Hatfield H Clayton (Jennie E) eng h59 Henry 9369J
Hatfield Mary A (wid Asa R) r201 Billings
Hatfield Milton W (Frances E) sales h26 Dysart 0870M
Hatfield Ralph H h200 Presidents la
Hathaway A Homer (Helen M) treas h103 Elm av
Hathaway Armetta A (wid Lemuel) died Feb 9 1935
Hathaway Clara K (wid Chas E) h32 Greenwood av apt 19 Gra 1301R
Hathaway Edith W (wid Frank G) h325 Newport av apt 42
Hathaway Gordon J student r103 Highland av
Hathaway Jos B (May) tel installer h103 Highland av 2190R
Hathaway Lois Mrs r79 Plymouth
Hathaway Orsan sales 1603 Hancock r at Milton
Hathaway Ruth S sec r103 Highland av
Hatton Chas W mgr 531 Wash r at N Wey
Hatton Philip R pres 151 Hancock r at B
Hauck Armin G (Madge L) designer h62 Apthorp
Hauck Caroline (wid John A) h43 Chester
Haugh Adolph H h10 Babcock
Haughton Wm (Sarah) mach h309 Copeland
Haupt Emerald M bkpr r37 Ferndale rd
Haupt Wm J (Bertha B) diamond setter h37 Ferndale rd 7818M
Hauska Ina (wid Wm) r34 Arthur
Hautala Gideon (Ida) lab h91 Town Hill
Hautala Oscar (Hilma) hlpr h73 Town Hill
Hautala Tauno student r91 Town Hill
Hautanen Hilda Mrs h18 Carlmark
Hauver Chas A (M Kathleen) sales h302 Billings rd 0599R
Haverhan Frank real est r287 Copeland
Haverly Charlotte E (wid Peter) h22 Town Hill
Haverly Henry P lab r26 Town Hill
Haverly Thos P chauf 15 Depot r22 Town Hill
Haverty Peter J (R Mary) mgr h21 Woodward av 8749R
Hawco Jas (Teresa) eng h63 Holmes 9376J
Hawco Timothy J (Annie M) shipwkr h31 Germain av
Hawes Herbert (Phyllis M) lab h26 Mt Vernon
Hawes Lottie B Mrs cook 18 Chestnut h9 Calvin rd
Hawes Miles P (Lottie B) caulker h9 Calvin rd
Hawes Ralph W (Florence) seamn h40 Billings
Hawes Richd K (Flora I) engr r83 Faxon rd
Hawes Wm (Annie) mason h38 Billings
Hawkes M Ruth Mrs matron 185 Upland rd 5017 h do
Hawkes Raymond A (Cath) lumper h51½ Grafton
Hawkes Theo D atdt 51 Holbrook rd r60 do
Hawkins Carrie M (wid Abbott C) h19 Greene 5381J
Hawkins Chas W (Lillian E) sales h22 Highland av
Hawkins Ralph L civ eng r60 Apthorp
Hawkins Roland D (Elinor E) mgr 1263 Hancock h11 Greene
Hawkins Zaidee M (wid Frank S) h60 Apthorp 7694W
Hawkshaw John W sales mgr 151 Hancock r167 Atlantic
Hawley Anna E stitcher h231 Fayette
Hawley Frank V (Anna C) mtlwkr h26 Beacon
Hay see Hey
Hay Esther B r10 Taylor
Hay Jas (Christina A) mach h97 Safford
Hay John M (Sarah M) asst fore 15 Hayward h10 Taylor 6254M
Hay Saml mach r92 Farrington
Hay Thos A (Eliz C) mach h92 Farrington 6529R
Hayden A Bradford (Annie) jan 47 Wash h35 Spear apt 2 Gra 1956J
Hayden Albert L (Nellie S) mgr 1400 Hancock R103 h10 Bent ter 3625
Hayden Anna M (wid Chas) r208 Billings
Hayden Blanche B tchr dancing 140 Elm r do
Hayden Carl (Eliz N) supvr h1 Chickatabot rd 3699M
Hayden Chas H (Lena A) fore h22 Albertina 9744
Hayden Chas O lab r40 Winter
Hayden Chas W died May 6 1934
Hayden Chester r1292 Sea
Hayden Clara B (wid Walter M) h140 Elm 1156W
Hayden Clara E (wid Sherman) r176 Granite
Hayden Edw W (Helen) sales h208 Billings 1704R
Hayden Edwin L (Anna W) cook h16 Bigelow
Hayden Ernest L (Belle) lab h40 Winter
Hayden Everett W organist r78 Cleverly ct
Hayden Florence (wid Fredk A) r30 Freeman
Hayden Forrest E (Beatrice M) clk 1551 Hancock h34 Stewart 0945

Hayden Forrest E jr elect 3 Cliveden r34 Stewart
Hayden Fred A (Amanda G) granite polisher h63 Madison av
Hayden Fred L (Mary T) pntr h13 Franklin
Hayden Geo F r68 Merrymount rd
Hayden Geo W (Julia) chauf h68 Merrymount rd
Hayden Hazel G clk r78 Cleverly ct
Hayden Herbert A (Merilla A) piano tuner 78 Cleverly ct h do 3587W
Hayden Herbert W (Ruth M) boilermkr h39 Bower rd
Hayden Inez F (wid Frank L) bkpr r14 Prospect av
Hayden Irving N (May I) clk h97 Fenno 1884J
Hayden J Lewis (Florence M) sales h366 Billings rd
Hayden John E mtlwkr h31 Winter
Hayden Lillian E h25 Wollaston av
Hayden Minnie Mrs clnr 12 Chestnut h13 Franklin
Hayden Ralph S mgr 1217 Hancock r10 Bent ter
Hayden Ruth L (wid Bertram W Barrows) rem to Rumford Me
Hayden Walter M opr r126 Willard
Hayden Warren r1 Sea
Hayden Wm A (Ella A) eng h52 Edison pk 4556J
Hayden Willis M drftsmn h45 Ruggles
Haydock Douglas W mach r57 Holyoke
Hayes Adelaide M sec h221 Grove 1929J
Hayes Anna R nurse r43 Estabrook rd
Hayes Blanche (wid Harry) sorter h656 Hancock apt 7
Hayes Clarence W (Laura J) sales h425 Furnace Brook pkway
Hayes Edna M Mrs gro 151 Rockland 8089 r45 Pawsey
Hayes Eliz F h165 Phipps 5568W
Hayes Frances A clk h91 Appleton
Hayes Geo (Dora C) bkpr h66 Cedar
Hayes Geo J (Margt M) decorator h31 Division 1446M
Hayes Helen M student ENC r23 E Elm av
Hayes Henry E (Jennie M) mach h45 Pawsey 9607W
Hayes Henry T (Jane R) clk h167 Putnam 2756W
Hayes Jas (Mary E) lab h42 Willow av 6786M
Hayes Jas H student r8 Gilmore
Hayes Jas W (Reta M) elect h42 Vane 2194W
Hayes John E (Gladys L) sales h191 Sea 4309M
Hayes John F (Dorothea M) sales h11 Greenview
Hayes John H (Carrie E) mgr 954 Hancock h8 Gilmore 2626
Hayes John J lab h rear 34 Oakland av
Hayes John K (Adelaide G) prntr h24 Kent
Hayes John P lab h71 Walnut
Hayes Jos T (Margt) fore 15 Hayward h at Hingham
Hayes Lawson C ice 62 Robertson r do Pre 2220
Hayes Lena B Mrs h113 Bellevue rd 2159M
Hayes Margt A r165 Phipps
Hayes Margt A Mrs asst treas 27 Hayward h at Hingham
Hayes Marguerite opr r656 Hancock apt 7
Hayes Marjorey C sten r40 Farrington
Hayes Martha Mrs r77 Bigelow
Hayes Mary S teller h17 Greenleaf apt 21
Hayes Robt msngr 1149 Hancock r at Randolph
Hayes Robt B (Doris A) ice 62 Robertson h do Pre 2220
Hayes Thos F (Margt) hlpr h7 Manet av
Hayes Thos H contr r71 Walnut
Hayes Thos J (Marion E) sign pntg 40 Farrington h do 4068M
Hayes Warren L clk 60a Billings rd r at B
Hayes Wm clk 1177 Hancock r at S B
Hayes Wm H (Mary M) sales h440 W Squantum
Hayessen Ludwig R (Annie M) drftsmn h24 Whiton av
Hayford Arth N (Mabel D) chauf Ladder 1 h39 Hovey
Hayford David P (Marion D) fore h16 Newfield
Hayford Eugene J (Ida A) constable h226 E Squantum 1819W
Hayman David W orderly r368 Highland av
Hayman Ernest L (Helen S) baker h368 Highland av
Haynes Cath A (wid John N) h610 Adams Pre 2450
Haynes Chas asst fore 100 Quincy av r at Bra
Haynes Chas P (Mildred) sales h79 E Elm av
Haynes Edw mach r355 Water
Haynes Hannah (wid Edw E) h355 Water
Haynes Herbert E (Anna May) plmbr h22 Vine av
Haynes Jas B r81 Mill
Haynes John F r610 Adams
Haynes John N died Feb 19 1935
Haynes Lawrence O plmbg 538 Wash r81 Mill
Haynes Margt J (wid Wm M) died April 15 1934
Haynes Oliver S (Jeanette) junk 347 Water h115 Federal av
Haynes Paul W (Gertrude D) eng h33 Delano av
Haynes Thos F fore h81 Mill
Haynes Wm F (Nettie) r94 Greenleaf
Hayward Carle R (Mary M) prof MIT h233 Presidents la 0743R
Hayward Chas H (Dora F) carp h32 Cottage 1703R
Hayward Chester (Helen) broker h78 Carlisle
Hayward Cora A h55 Chestnut 3962
Hayward Ellen M died July 16 1934
Hayward Ethel M Mrs h11 Felton
Hayward Floyd A (Delia) clk 18 Chestnut h57 Macy
Hayward Floyd W chauf r9 Homestead av
Hayward Grace Mrs sales h652 Sea
HAYWARD HENRY P Corp Sec Granite Trust Co 1400 Hancock r233 Presidents la Tel 0743R
Hayward Herbert J chauf 1248 Hancock r11 Felton
Hayward John C hlpr r11 Felton
Hayward Laura S h55 Chestnut 3962
Hayward Murray H student r233 Presidents la
Hayward Otho A (Susie W) h36 Whitney rd 1125J
Hayward Virginia clk 55 Billings rd r652 Sea
Haywood Doris L bkpr r89 Arnold
Haywood Frank J mach r89 Arnold
Haywood Jas J (Ada) mach h89 Arnold 6912W
Hazard Wm G student r19 Wollaston av
Hazard Wm H sales h19 Wollaston av 5360M
Hazel Evern H (Thelma D) chauf h194 Highland av
Hazeltine Eleanor L tchr CJHS h195 Upland rd apt 23 Gra 6014
Hazen Olive M student r181 Beach
Hazlehurst Alice A C opr r143 Stoughton
Hazlehurst Jas B (Margt D) surveyor 62 Pond h143 Stoughton
Hazlehurst Mary E G opr r143 Stoughton
Hazlett Abbie R (wid John H) h20 Fenno apt 9
Hazlett Florence M sec r20 Fenno apt 9 Gra 2462J
Headlee Colin D USN h12 Briggs
Headquarters Co 51st Brigade and Brigade Headquarters Capt Wm J Adams Co 986 Hancock Pre 7044
Headquarters Co 3d Battalion 101st Infantry Lieut Joseph J Hughes Co 986 Hancock
Heal Leo A (Olive A) sales h116 Phillips 0435W
Heald Charlotte M died Aug 26 1934
Healey see Haley and Healy
Healey Albert D (Rubina M) ins B h54 Summit av
Healey Arth F (Anna B) ins broker h107 Cedar 1832
Healey Dorothy L clk 1535 Hancock h72 Merrymount rd
Healey Ernest G (Aleta B) sales h60 Squanto rd
Healey Gordon F sales r107 Cedar
Healey J Frank (Mary A) clk 56 Granite h at Norwell
Healey M Blanche (wid Geo E) r40 Willow
Healey Margt r22 Carruth
Healey Margt L (wid Jas) h284 Whitwell 1281M
Healey Pierce P (Esther) ins agt h157 Holbrook rd 4184J
Healey Rebecca D Mrs r107 Cedar
Healey Richd J (Beatrice S) ins h29 Janet rd 6698W
Healey Thos supt r1419 Hancock R14
Healey Wm uphol r14 Oak av
Healy Annie Mrs r81 Mill
Healy Annie C tchr Cranch sch r346 Adams Pre 0302
Healy Cath E r346 Adams
Healy J Raymond (Margt H) ins agt h22 Ridgeway
Healy Jas E chauf r108 Stoughton
Healy John (Kath M) h179 Farrington 1297M
Healy John F (Sheila J) carrier h4 Ellis 1477W
Healy Jos T (Lottie E) signs 21 Old Colony av h do
Healy Julia M Mrs r64 Chickatabut rd
Healy Patricia M student r179 Farrington
Healy Peter J (Bridget M) chauf h108 Stoughton
Healy Richd N student r108 Stoughton
Heaman Chas F (Viola) mach h130 Hamden cir

Heaman Walter H (Maude) clk h124 Hamden cir
Heaney Bernard J (Cath J) mgr h31 Moreland rd 0325W
Heaney Bernard J jr student r31 Moreland rd
Heaney Helen M sec r31 Moreland rd
Heaney John H (Ruth A) exp h47 Ocean 9416R
Heap Edith E sec r188 Samoset av
Heap Edwin J (Lillian E) v-p 53 W Squantum h132 Atlantic 5146M
Heap Frank J (Bertha M) tanners materials h188 Samoset av 5597
Heap Hargreaves (Lilla M) pres 53 W Squantum h132 Atlantic 5146M
Heap Hargreaves jr sec 53 W Squantum r at Braintree
Heap Ralph G (Beatrice R) sales h193 Holbrook rd
Heap Sheldon S (Violet L) tel eng h49 Hovey 5656J
Heaphy Frank J lab r46 Macy
Hearn Chas C died May 22 1934
Hearn Flora A bkpr r29 Charlesmount av
Hearn Geo W (Hannah G) carp h29 Charlesmount av
Hearn Richd lab r581b Wash
Hearn Sarah M (wid Chas C) h17 Greenleaf apt 12
Hearn Wm (Helen) rigger h581b Wash
Heath Arth L (Alice G) fore h19 Acton
Heath Carrie M r163 Bay Side rd
Heath Chas E (Mary) film opr h163 Bay Side rd
Heath Evelyn nurse 114 Whitwell r144 do
Heaton Allan S (Mary C) asst mgr h109 Pontiac rd 4314
Heaton Eliz Mrs r12 Oneida
Heaver Fredk T (Margt E) ironwkr h23 Hersey pl
Heavey Edwin (Cath) h62 Barham av
Hebb Fred L (Gladys V) fore h330 Beale Pre 1532
Hebb Wm D (Helen G) carrier h43 Delano av
Hebden Edgar L (Jennie L) exp h15 Pontiac rd
Hebden Ralph T interior decorator r15 Pontiac rd
Hebert Arth J sub carrier 47 Wash r at S Wey
Hebert Frank C (Elsie M) sales and police reserve h31 Dysart 9382M
Hebert Frank E sales h36 West 5503J
Hebert Geo S (Alma M) supt h133 Crescent
Hebert Jos L E (Rose) lab h141 South
Hebert Margt F (Mrs Frank E) died Dec 13 1934
Hebert Margt M circulation chf 40 Wash r36 West
Hebert Wm J police 442 Southern Artery h10 West 2573
Hebrew Lyceum 47 Mass av
Heckman Cath student r137 Kemper 7023
Heckman Raymond H (Charlotte S) supt h137 Kemper
Heckman Raymond H jr elect r137 Kemper
Heddon Carl h92 Wilson av
Hedein John O (Lydia M) carp h156 Whitwell 0373M
Hedein Lillian C cash 18 Chestnut r156 Whitwell
Hedges Arth J (Kate E W) agt h258 N Central av
Hedges Chas W (Ella G) state rep B h282 Beale Pre 2774
Hedges Ella G Mrs phys 282 Beale h do 0847
Hedin Hjalmer R (Nannie L) mach h225 Holbrook rd 1896R
Hedin Richd C student r225 Holbrook rd
Hedlund Carl G usher 12 Chestnut r8 Kent
Hedlund Claus D carp h410 Sea
Hedlund Ellen Mrs h8 Kent
Hedlund John A elect r87 Suomi rd
Hedlund John H (Alma A) elect h87 Suomi rd
Hedman Eben K hlpr r54 Euclid av
Hedman Elmer W sales r54 Euclid av
Hedman Gustave E carp h23 Broady av
Hedman John G r54 Euclid av
Hedman K Geo (Alva N) meter rdr 1535 Hancock h40 Saville av
Hedman Simeon C (Eva M) mach h54 Euclid av
Hedwall Frank H real est h8 Sutherland ct
Hedwall Ingedina M (wid Carl L) died Jan 30 1935
Heerman Caroline E sec r136 Billings
Heffernan Donald F r40 Huntly rd
Heffernan John E shoes 1375 Hancock Pre 2762 r148 Wash
Heffernan Mary A (wid John) h148 Wash 3943M
Heffernan Wm H (Lena K) sales 1375 Hancock and real est 40 Huntly rd h do 2202
Hefler Harry G (Sarah A) eng h34 Allerton 7506J
Hefler Thos eng r38 Greenleaf
Hegg Gustave A (Ida M) lab h22 Gannett rd
Hegg Gustave A jr elect r22 Gannett rd
Hegg Robt r22 Gannett rd
Hegg Russell R hlpr r22 Gannett rd
Heggblod J Edw chauf 59 Weston av h at N Weymouth
Heggie Alex S counterman r12 Sewall
Heggie Andrew (Nellie) lab h12 Sewall
Heggie Effie switchbd opr r12 Sewall
Heggie Geo K elect r12 Sewall
Heggie Jas J treas 108 Follett h at JP
Heggie Jas L (Edith F) shipftr h18 Hudson
Hegner Geo A (Rose D) buyer h21 Kemper apt 14
Heichman Moe clk 1562 Hancock r at Winthrop
Height Jesse J (Ethel H) carp h52 Russell
Heikkila Ansehilm (Hilda) gro h106 Centre
Heikkila Ella A student r106 Centre
Heikkila Helen H tchr Wash sch r106 Centre
Heikkila Helmi student r106 Centre
Heikkila Hilda Mrs var 106 Centre h do 2103
Heikkinen Helmi K r390 Granite
Heikkinen John (Martha) baths 390 Granite h do 1532R
Heil Robt mgr 263 Beale h at Mattapan
Heine Bertha (wid Leopold) r27 Oakland av
Heinenmann Chas P (Louise S) drftsmn h71 Fenno apt 1 Gra 4528M
Heino Aili clk r21 S Junior ter
Heino Hannah Mrs h21 Junior ter 1765R
Heinzig Johanus A clk r92 Bromfield
Helander Gustaf A (Cath M) h21 S Junior ter
Helander Leo E (Helmi) sales 550 Adams h28 Smith
Helander Marie (wid Gustaf) h368 Granite
Helander Richd (Elvira R) tlr h1 Sycamore rd
Held Jos h15 Kilby
Heldt Edw W (May H) optician B h29 Davis 1128W
Helfor John baker 15 Copeland h at Dor
Helfrich Alfd C (Gertrude K) case mkr h206 Manet av Pre 7273
Helfrich Alfd G clk r206 Manet av
Helfrich Hubert F clk r206 Manet av
Helfrich Ruth A clk 117 School r206 Manet av
Helfrich Wm R student r206 Manet av
Helgren Oliver A (Mildred G) eng h10 Cranch
Helin Arth (Esther) shipftr h52 Centre
Helin Geo A (Ilma M) agt 1400 Hancock R33 h142 Centre 7424M
Helin Oke B (Eileen M) radiator rpg 184 Wash h432 Granite
Helin Waino A (Helen) bottling 352 Copeland h do 7227
Hellberg Mattie C (wid Henry) r191 Elmwood av
Hellier Henry (Mabel) supvr h2 Windsor rd
Hellsten Edith M dom r38 Quarry
Hellstrom Edvina H waitress r26 Mattson
Hellstrom Sven E (Ida) stonectr rear 104 Liberty h26 Mattson
Helms Irving L (Olive G) sales h28 Wallace rd
Helpard Alice nurse 114 Whitwell r180 do
Helpard Harry T (Marjorie) rigger h86 Bay View av
Helt Geo sales r203 Atlantic
Hemenway Annie M (wid John N) died Jan 13 1934
Hemenway Cyril W (Marie F) opr r11 Vane
Hemenway Truth M tchr Willard sch r65 Adams 3052
Hemeon Ernest A (Florence E) bldr h36 Bass 0784M
Hemingway Janet sten r79 Bellevue rd
Hemmer Geo M (Marguerite A) mgr h41 Dorchester
Henderson Alfd W G jr student r163 Farrington
Henderson Alice E (wid Jos W) r36 Greene
Henderson Carl D (Cath D) cranemn h46 Fifth av
Henderson Dorothy M student r21 Ferndale rd
Henderson Douglas G (Lena B) watchmkr 67 Saville row h at Weymouth
Henderson Germaine G hrdrsr 28 Chestnut r at Wey
Henderson Harry A (May R) atdt 634 Hancock h644 do
Henderson J Hardy (Marion D) rem to Natick

Henderson John sales 666 Southern Artery r at Rox
Henderson Jos lab r197 Arlington
Henderson Paul clk 1177 Hancock r47 Butler rd
Henderson Stanley D (Elsie M) eng h2 Newhall 4640J
Henderson Wilbur H (Florence M) insp h36 Greene 9565W
Hendrick Eleanor E Mrs r143 Atlantic
Hendrick Molly mlnry 392 Hancock r1 Edwin
Hendricks Geo treas 1508 Hancock h at Wrentham
Hendrickson see Henrickson Henriksen and Henrikson
Hendrickson Andrew (Francis E) rigger h14a Nelson
Hendrickson Axel r1 Sea
Hendrickson Carl (Olena) (Dahlby & Hendrickson) rear 104 Liberty h9 Rockview rd 6207R
Hendrickson Edwin (Gertrude) pntr h423 Granite
Hendrickson Eliz H bkpr h58 Marshall 3588R
Hendrickson Evald J (Augusta) signalmn h430 Granite
Hendrickson Francis R model r137 Glendale rd
Hendrickson Fred K (Jean N) asst mgr h40 Taylor 9327R
Hendrickson H O fore 15 Hayward h at Abington
Hendrickson Ina Mrs h34 Arthur
Hendrickson John F died July 15 1934
Hendrickson Karl E (Selma M) clk 243 Willard and blksmith h14 Prospect Hill
Hendrickson Lena stitcher h20 Filbert
Hendrickson Mary (wid John) died Dec 27 1934
Hendrickson Matthew W auto rpg 650 Adams 0257 r at E Milton
Hendrickson Robt F (Lillian W) asst mgr 1253 Hancock h14 Madden rd
Hendrikson Matilda Mrs r91 Garfield
Hendrikson Walter H opr 242 Wash r91 Garfield
Hendry Frank C (Ruth E) engr h192 S Central av 0041R
Hendry Herbert W clk 1551 Hancock h52 River 4091
Hendry Lillian E r52 River
Hendry Wm (Mary) rstr 555 Wash h52 River 4091
Henebry Jas F (Anna) pntr h282 Fayette
Heney John J sales 67 Federal av r at Brockton
Heninger Lucy L r214 Safford
Henius Walter A (Annie F) hostler h55 Smith 2382M
Henline Carl A (Fannie F) asst mgr 15 Hayward h22 Buckingham rd 6543R
Hennebry Frank K (Evelyn C) sales h34 Oakland av
Hennebury Helen L waitress 675 Hancock r at Wey
Hennebury Lawrence R (Gwendolyn B) chemist h32 Sumner
Hennennen Linda Mrs dom h21 Arthur
Hennessey Chas A (Frances H) bkpr h121 Harvard
Hennessey Chas B (Lillian R) purch agt h259 Presidents la 2277M
Hennessey Francis X clk 1095 Sea r32 Turner
Hennessey J Harold (Eliz S) drftsmn h25 Newfield
Hennessey John F r100 Amesbury
Hennessey John H (Jeannette A) sales h74 Sherman 5988R
Hennessey John J (Anna M) clk 8 Grove h29 do
Hennessey Jos J (Frances R) mgr h100 Amesbury 4188J
Hennessey Lillian M assessor r32 Turner
Hennessey Mary A (wid John A) h32 Turner 5859J
Hennessey Mary G clk r29 Grove
Hennessey Olive G cash 1400 Hancock R27 r at E Bra
Hennessey Paul L (Mae W) buyer h241 Quincy Shore blvd 3251W
Hennessey Raymond F sales h40 Butler rd apt 18
Hennessey Wm J (Loretta J) rev agt h122 Piermont
Hennig Fred R (Dorothy J) mgr h130 Russell 0409W
Hennigar Lucy L prin Willard sch r214 Safford 1315M
Hennigar Mary J (wid Chas J) h214 Safford 1315M
Hennis Lawrence P trimmer 23 Greenwood av r at Revere
Henrickson Lillian dom r10½ Intervale
Henrickson Lydia (wid Matti) h24 Branch 9130R
Henrickson T Poivo clk r24 Branch
Henrickson Veikko r24 Branch
Henriksen Anna E (wid Jas P) h35 Sagamore av 6003J
Henriksen Jas P died Oct 24 1934
Henrikson see Hendrickson
Henrikson A D Gertrude asst 40 Wash r55 Gridley
Henrikson Karl lab h78a Gilbert
Henry Alfd M granite ctr h278b Water
Henry Annabelle M (wid Edmund D) h3 Moscow
Henry Geo M (Eliz) brklyr h9 Warwick
Henry H Ethel sten r31 Taylor
Henry Horace clk h60 Walker
Henry Jas (Beatrice) lab h92 N Central av
Henry Jane T clk r278b Water
Henry John M (Alice) eng h85 Cranch 2882R
Henry L Kincaide Playground Water Gilbert and Roberts
Henry Muriel V tchr SJHS r62 Huntly rd 4906J
Henry Norman McL (May M) mach h79 Germain av
Henry Walter E (Mary I) hdw h43 Shirley 9776R
Henry Walter J (Josephine R) sales mgr h557 Hancock
Henry Wm J (Maude) clk h27 Sycamore rd
Henshon Eleanor sec 56 Federal av r at S Braintree
Hensley Grover A (Phyllis) r11a Baxter av
Hentshel Ellena r1 Bell
Hentz Laura M (wid Chas F) h11 Gannett rd
Henwood Mary A (wid Frank) r48 Appleton
Henwood Thos C clk r48 Appleton
Herbert Chas E (Angelina) shipbldr h42 Sumner
Herbert Chas J (Evelyn E) dentist h11 Bayberry rd
Herbert Chas R student r11 Bayberry rd
Herbert John A (Anna C) mstr pntr h14 Brockton av 1652M
Herbert John R (Elsa O) city editor 15 Temple h40 Butler rd apt 5 Gra 5115W
Herbst Fred C sales 740 Wash h at Saugus
Herlihy Danl W (M Agnes) clk 18 Chestnut h108 Turner
Herlihy Morris R (Evelyn F) sales h6 Bittern rd 2821M
Herman Carl (Mabel M) h753 Southern Artery
Herman Robt L (Gussie) carp h18 Hovey 9237W
Hermanson Amanda (wid Oscar) h103 Whitwell 3224W
Hermanson Dagmar A compt opr r103 Whitwell
Hermanson Emelia J (wid John) clnr CJHS h25 Buckley 2181W
Hermanson Esther C sten r103 Whitwell
Hermanson Fred W (Edmea O) bldr h208 West
Hermanson John W (Fannie G) stonectr 2 Sampo rd h at Weymouth
Hermanson Lempi r17 Copeland
Hermanson Theo M clk r25 Buckley
Hermanson Waino H (Cere S) drftsmn h97 Nightingale av
Hermanson Wilhelmina (wid Constant) r74 Samoset av
Hermes Albert F (Theresa) carrier 47 Wash h247 Sea
Hermistone John C S (Eliz C) carp h16 Gordon
Hernan Euphrasia h55 Summer 1595W
Hernan Florence B sec h7 Orchard
Herndon Emily L r51 Waterston av
Herne Gertrude J sten r153 Newbury av
Herne Julia C (wid John J) h153 Newbury av 6382W
Herne Leonard J sales r153 Newbury av
Herrick Benj clk h251 Safford
Herrick Benj H (Hazel B) clk h67 Old Colony av
Herrick Edw reporter 15 Temple r73 Bigelow
Herrick Robt M r251 Safford
Herrick Wilbur B bartndr 6 Maple h at Dor
Herring Lloyd L (Jennie) pntr h43 Newcomb
Herring Otto L r407 Palmer
Herrity Patk J (Julia) rprmn h1236 Sea
Herron Amy A r12 Dimmock apt 18
Herron Harvey E bkpr 71 Vernon r75 Cranch
Hersey Chas sales r31 Channing
Hersey Clarence E (Mabel E) var 22 Manet av h do
Hersey E Emma sec r31 Channing
Hersey Earl G (Dorothy) osteopath 12 Faxon rd Pre 7816 h do 8617J
Hersey Fredk H (Adelaide P) stone contr h31 Channing 4921
Hersey Fredk H jr student r31 Channing
Hersey Harry O shoewkr r22 Manet av
Hersey Howard M clk r31 Channing
Hersey Ira G jr (Estelle M) contr h78 Beach 3621
Hersey Kath J (wid Chas F) h346 Rock Island rd

Hersey Wm G (Lydia M) mgr h10 Colby rd 0783W
Hervimaki Waino (Margt E) lumper h25 Brook rd
Hervonen Aino A (Irma) pntr h40 Nelson
Herzig Fredk M (Anna L) lndywkr h136 Palmer
Herzig Fredk J meter insp r136 Palmer
Herzig Ruth clk 13 Temple R312 r136 Palmer
Herzog Wm (Mary H) eng h39 Payne 2788W
Heselton Cecelia F Mrs social wkr 117 School r66 Safford
Heselton Sidney H (Margt J) ins B h9 Thayer
Hess Martha Mrs hkpr r105 Independence av
Hess Pearl M Mrs clk R2 City Hall r140 Elm 1156W
Hesse Mary C clk r99 Robertson
Hesse R Thos chauf r99 Robertson
Hesse Richd P (Adeline R) pntr h99 Robertson 5678
Hession Arth V r37 Montclair av
Hession John V (Eliz F) fore h37 Montclair av 3050
Hesson Jos S (Mildred A) carp 41 Franklin av h do
Hetherington Grace M sten r116 Greene
Hetherington Roy H (Grace F) comp h116 Greene
Hetu Adelard (Seraphine) h35 Ballou
Heussi Rudolph (Gertrude) sales h46 Lawn av
Hevenor Danl M S (Margt A) clk h284 Farrington 5823W
Hewes see Hues and Hughes
Hewes Harry E jr (Mary A) ydmn h8 Euclid av
Hewins Roger C (Angela) sales h66 Marshall 6058W
Hewitt Arth A (May C) mach h15 Burgess
Hewitt Eliz M clk 59a Billings rd r15 Burgess
Hewitt Lawrence (Kath) sales h113 Quincy Shore blvd
Hewitt Leonard G (Ernestine B) lobsters B h269 Farrington
Hewitt Robt I (Verona A) rem to N Y City
Hewitt Wright P (Natalie S) phys B h7 Wayland 4644R
Hewson Geo W sales r42 Stewart
Hewson Isabel (wid Henry) hkpr 556 Wash
Hewson Leonard C (Alberta) com mer h42 Stewart
Hewson Susan H (wid Thos C) died Apr 5 1935
Hey see Hay
Hey Geo H (Edna M) tchr h15 Albany
Hey Harry (Sarah A) sorter h10 Cliff 4477M
Hey Israel r115 Cummings av
Hey Robt H (May V) ptrnmkr h115 Cummings av
Hey Tom clk r10 Cliff
Heywood Geo N (Nora A) exp msngr h27 Francis av
Heywood Robt P student r27 Francis av
Heywood Walter J jr (Ella S) sales h41 Lawn av
Heywood Walter J T (Alice E) starter BERy h65 Russell
Heyworth Danl H fin analist r68 Presidents la
Hibbard Geo N mgr 100 Hancock h380 Beale 1143J
Hibbard Ralph G (Margt C) dispatcher h100 Bayfield rd North 9651W
Hibbard Ralph G jr student r100 Bayfield rd North
Hibbard Walter P (Lillian J) eng h19 Mascoma 5901M
Hibbard Wm H (Anne G) sales h378 Beale 1143J
Hibbett Frank W (Mary A) treas 28 Chestnut h17 Clifton 6390M
Hibbett Fredk W (Dorothy) plmbr 28 Chestnut r at E Wey
Hibbett Herbert B (Cath C) plmbr 28 Chestnut r at Bra
HIBBETT PLUMBING CO INC Wm F Hibbett Pres Frank W Hibbett Treas Heslip E Sutherland Sec 28 Chestnut Tel PRE 0390 See Plumbers Dept
Hibbett Wm F (Mary M) pres 28 Chestnut h72 Cedar 4238J
Hibbett Wm F student r17 Clifton
Hichens Eliza A r302 Water
Hicken Etta M bkpr 1520 Hancock r14 Cushing
Hicken Frank J (H Eliz) ins h5 Newton av 0081W
Hickey Arth A (Alice M) barber h1175 Sea
Hickey Edw J (Cath A) rem to Medford
Hickey Eleanor A student r12 Huntly rd
Hickey Henry J (Mary T) v-p 1431 Hancock R20 h110 Reservoir rd
Hickey John h235 Newbury av
Hickey John M (Betty) mach r61 Presidents av
Hickey Margt (wid Danl) r35 Robertson
Hickey Margt M dom 58 Chestnut
Hickey Peter clk h42 Hilltop
Hickey Walter L frt agt 309 Willard h at E Milton
Hicks Alvin (Charlotte) auto mech h21 Abbey rd
Hicks Chas F (Frances E) boxmkr h16 Lakeside av
Hicks Chas W (Mildred C) atdt h134 Samoset av
Hicks Evelyn bkpr r24 Briggs
Hicks Gertrude A sec r38 Lunt
Hicks Grace V clk r16 Lakeside av
Hicks Irene M student r63 Taylor
Hicks J Milton bkpr h24 Briggs 1182W
Hicks Leon A (Nellie A) meats B h63 Taylor 1664M
Hicks Leonard L (Mabel) flyr h1229 Sea 2086M
Hicks Mabel Mrs hrdrsr 74 Billings rd h1229 Sea 2086M
Hicks Marie P sec h185 Babcock
Hicks Marion buyer 16 Beale r24 Briggs
Hicks Willard (Carrie) carp h9 Rogers wd 1 Gra 0307J
Hid Alfd M (Martha S) lab h44 Germain av
Hiem Bessie r26 Chapman
Higginbotham Isaac (Hester E) clergy h101 Willow av 6313M
Higginbotham Jonathan baker r101 Willow av
Higgins Alfd L (Eleanor C) civ eng h11 Lafayette rd
Higgins Calvin driver r59a Garfield
Higgins Chester S (Dorothy) sales h231 S Central av
Higgins Clara A (wid Payne W) r5 Whiton av
Higgins Cora A (wid Dexter A) h13 Hersey pl
Higgins Edith E (wid Ezra L) h208 Highland av
Higgins Flora M shoewkr r13 Hersey pl
Higgins Florence J sec r208 Highland av
Higgins Forrest D (Ruth O) stmftr h283 Southern Artery
Higgins Francis J J carrier 47 Wash r at Randolph
Higgins Fredk (Harriette J) eng h3 Buckingham rd
Higgins Geo F (Alice O) sales h53 Shore av 0477M
Higgins Geo P driver r41 N Payne
Higgins Geo R (Victoria B) auto mech 15 Depot h35 Newcomb
Higgins Geo R jr r35 Newcomb
Higgins Hollis A (Cath) auto rpr h12 Harvard
Higgins Jas (Josephine) welder h5 Marsh
Higgins Jas P (Ruby) sales h18 Kimball 5929M
Higgins John E (Annie E) r10 Dysart
Higgins John E cash 1245 Hancock R34 r at Medford
Higgins John S (Beatrice C) sub carrier 90 Beale h27 Freeman
Higgins Jos clk 1418 Hancock r at Dor
Higgins Jos gdnr r84 Pleasant
Higgins Leo W (Evelyn E) lwyr h143 W Squantum
Higgins Paul D (Marie G) teller Granite Trust Co 1400 Hancock h10 Dysart 0191W
Higgins Thos J (Dorothea P) rem to Milton
Higgins Wallace G (Anna T) insulator h31a Revere rd
Higgins Wm T (Bernice W) ins agt h53 Newbury av
Higgs Jessie (wid John) h35 Hughes
Higgs Margt M clk r35 Hughes
Higgs Wm J (Hannah O) blksmith 5 Brook rd h25 Quincy av
High Fredk (Maude) shipftr r103 Upland rd
High Maude Mrs clk 1423 Hancock r103 Upland rd
High Maude C student r103 Upland rd
High School Ernest L Collins head mstr 52 Coddington
Highfield Bert I brklyr r40 Bayfield rd South
Hildebrand Clarence sales r159 E Elm av
Hilfrank Wm L (Marjorie G) eng h187 Newbury av
Hill Adolphine M (wid Wm L) h44 Willet 5449
Hill Agnes (wid Edmund) h41 Comlth av 0534R
Hill Agnes A telwkr r192 School
Hill Alan L servicemn 1143 Hancock r at E Milton
Hill Alex L (Irma) mgr h23 Webster 0722
Hill Alexandria (Mrs Chas F) died Nov 28 1934
Hill Allan S (Doris) clk h42 Colby rd 0615W
Hill Amanda (wid John) h48 Albertina
Hill Annie S (wid Frank P) clk 37 Temple h2 Gothland
Hill Armas K clk r155 Centre
Hill Arvo A bkpr r155 Centre
Hill Barbara M clk r79 E Squantum

GODFREY COAL CO.
COAL — COKE — FUEL AND RANGE OILS
Tel. BLUe Hills 0500 64 ADAMS STREET, MILTON

Hill Benj C (Hilda J) rem to Milton
Hill Bertha M dom r26 Arthur
Hill Blanche M (wid John A) hkpr 250 Fayette
Hill Carl H elect r192 School
Hill Carrie B compt r248 Farrington
Hill Chas F fore 276 Quarry h192 School 7063
Hill Cora L (wid Geo C) h21 Cheriton rd 5782W
Hill Dorothy E (wid Jas A) h148 Glendale rd
Hill Elmer J (Tyyne M) lab h11 Prospect Hill
Hill Erva C (Mrs Jas G) died Feb 18 1935
Hill Everett M clk 406 Hancock r21 Bayfield rd S
Hill Francis M (Ruth M) buyer h20 Greenwood av wd 4 Gra 2448J
Hill Frank P (Irene M) sales 50 Brooks h2 Gothland
Hill Frank P died Feb 14 1934
Hill Fredk driver r2 Gothland
Hill Fredk R (Marion T) adv agt h15 Grossman
HILL GALEN W (Anna B) Librarian Thomas Crane Public Library 40 Washington Tel PRE 0081 h25 Hobomack rd Tel GRA 9120M
Hill Geo W (Florence E) ydmn 837 Hancock h79 Young
Hill Harold S (Ouida M) clk h79 E Squantum 6473W
Hill Henry mach r235 Everett
Hill Hilda (wid Henry) h53 Buckley
Hill Hilma hkpr 52 Smith
Hill Homer I (Patricia) broker h Richfield rd
Hill Horace (Phyllis A) traffic mgr h81 Brook apt 11 Gra 5651
Hill Jacob (Hilma) quarrymn h59 Suomi rd
Hill Jas G sales h17 Webster 6781
Hill Jas H eng r248 Farrington
Hill Jas O (Cecile M) auditor h56 Willet 6863J
Hill John lab h27 Westford
Hill John E shipftr h38½ Copeland
Hill John H (Anne) auto rpg 12 Scammell 1389W h75 Pontiac rd 3773R
Hill John H (Carrie B) mach h248 Farrington 8056W
Hill Kaarina I bkpr r53 Buckley
Hill Laurence G student r25 Hobomack rd
Hill Lawrence C (Evelyn M) steward h68 Bromfield
Hill Lena Mrs r48 Buckley
Hill Lena W (Mrs Henry) died Mar 24 1935
Hill Lilly bkpr r48 Albertina
Hill Louise A Mrs r10 Woodbine
Hill Margt A (wid J Wm) h45 Webster 4440W
Hill Marguerite H sten r45 Webster
Hill Marjorie C student r25 Hobomack rd
Hill Mary A (Mrs John) died Jan 6 1935
Hill Mary C (wid Jere) r25 Hobomack rd
Hill Mary R (Mrs Chas B) died Nov 4 1934
Hill Mary R (wid W Leander) h155 Centre 4253M
Hill Mildred L sten r45 Webster
Hill O Eliz Mrs h26 Arthur
Hill Onni E (Rose) lab 104 Penn h63 Albertina
Hill Oscar (Mary) ins h140 Billings 8978W
Hill Paul F r248 Farrington
Hill Raymond A (Myrtle) driver r2 Gothland
Hill Sarah E (wid John) r56 Willet
Hill Walter W auto mech 12 Scammell r48 Albertina
Hill Wm E student r248 Farrington
Hill Wm J lab r26 Arthur
Hillier Geo (Kath E) lab h152 Holbrook rd
Hillier Harold R (Eliz) carp h96 Edinboro rd
Hills Nellie F r378 Belmont
Hills Roy S (Mildred) ins h65 Hillside av 8832W
Hills Wm F sales h534 Sea
Hillstrom Bethey (wid Hans P) cook h42 Edwards 2714W
Hillstrom Hans P died Apr 2 1935
Hillstrom Harold P clk r42 Edwards
Hillstrom Ragnar T (Gertrude L) drftsmn h193 Fayette
Hillstrom Ruth M clk r42 Edwards
Hilly Stacey J (Margt) mgr h134 Faxon rd
Hilstrom Albert P (Mildred P) auto mech h365 Furnace Brook pkway 5131W
Hilt Spencer (Dorothy) rstr wkr r18 Montclair av
Hilton Harry E (Emma M) supvr h289 Highland av
Hiltz Alex S mach h89 N Central av 4203M
Hiltz Bertha A bkpr r89 N Central av
Hiltz Ethel M tchr r89 N Central av
Hiltz Howard L (Marjorie C) ins 1372 Hancock R8 Gra 4110 h10 Dimmock 7155R
Hiltz Ruth A r89 N Central av
Himes Geo D (Ada M) mach h28 Lyons
Himes Warren N (Agnes N) shipftr h44 Smith
Himmelman Asapth (Helen) mgr 77 Wash h7 Bird
Hinchey Wm T (Geraldine L) fore h49 Estabrook rd
Hinchon Chas O (Florence E) police 442 Southern Artery h113 Pine 4288W
Hinchon Esther M sten R4 City Hall r21 Miller
Hinchon Jeremiah (Eliz A) lieut police 442 Southern Artery h21 Miller 1638M
Hinchon Thos J shipbldr r21 Miller
Hinchon Walter R timekpr r21 Miller
Hinchy Mary A r47 South
Hinckley Ada F h25 Winthrop av 0364R
Hinckley Allen N (Bertha M) acct h88 Billings
Hinckley Chas L (Alfretta H) sales 137 Cross h179 Upland rd apt 4 Gra 7118R
Hinckley Edwin C (Marjorie L) rprmn h49 Wayland 5495W
Hinckley Floyd H clk r275 Wash
Hinckley Herbert C (Mabel E) mach h275 Wash 7854
Hinckley Jas J (Rose M) clk h323 E Squantum 5065W
Hinckley Theresa E clk r88 Billings
Hinckley Viola (wid Wm) r275 Wash
Hindmarsh Wm (Sophia L) riveter h113 Baxter av
Hindon Reginald G (Beulah L) linemn 1535 Hancock h14 Lafayette
Hinds see Hynes
Hinds Blanche E tchr r152 Oxenbridge rd
Hinds Ella G (wid Israel) h152 Oxenbridge rd 5614M
Hinds Ervin A (Alice E) teller r4 Avon way
Hinds J Herbert (Rebecca G) sales h32 Greenwood av apt 10
Hinds Jas P chf eng rear 31 Fenno h291 Newport av apt 7
Hines Arth W clk r75 Colby rd
Hines Chester G (Jessie G) mason h69 Farrington
Hines Geo F (Helen D) sec 1535 Hancock R14 h195 Upland rd apt 52 Gra 6276
Hines Grace M Mrs h75 Colby rd
Hines Robt E (Frances L) clk h70 Ardell 6287
Hing Leong Yam (Yangtse Restaurant) 1504 Hancock r51 Miller Stile rd
Hingston Townsend H died Feb 23 1935
Hingston Wm E (Carrie E) acct h38 Davis 0904W
Hinkley see Hinckley
Hinsdale Martha S (wid Ariel) r191 Independence av
Hipson Louis L lab r18 Hummock rd
Hirshfeld Hans (Mary) carp h37 Holyoke
Hirst Alice M sten r53 Williams
Hirst Jas W (Theresa) opr h53 Williams 0439J
Hirst Ralph (Edith R B) servicemn h188 Furnace Brook pkway
Hirtle Alden R bkpr r167 Billings
Hirtle Chas E (Gertrude M) plmbr h68 Russell 5398W
Hirtle Dan M (Annie) contr 130 Granger h do 7483M
Hirtle Donald S student r31 Calumet
Hirtle Elva M sten r121 Taylor
Hirtle Esther M student r121 Taylor
Hirtle Geo A (Flora B) mach h254 Holbrook rd
Hirtle Kenneth S student r31 Calumet

Hirtle Leamon C (Florence I) driver 83 Federal av h43 N Payne
Hirtle Lemuel A (Anna A) h41 Farrington 0775J
Hirtle Lemuel K shpr r311 Sea
Hirtle Mildred G drsmkr r15 Bromfield
Hirtle Robt S (Emma F) carp h121 Taylor 6124W
Hirtle Stanley A (Kath M) carp h31 Calumet 4902J
Hirtle Walter W (Sarah) chauf h252 Holbrook rd
Hirvimaki Gustava Mrs h68 Albertina
Hirvimaki Lydia (wid Isaac) h65 Kent
Hirvimaki Ruth L sec 13 Copeland r65 Kent
Hirvimaki Veikko K r68 Albertina
Hirvimaki Waino (Margt) chauf h30 Edinboro rd
Hiscock Wilmot A (Myra F) h18 Vine 8656
Hiscox Anna B (wid Jos) r9 Oliver
Hislop J Frank (Sarah H) prntr h9 Rock Island rd
Histen Harry J (Helena F) sec 665 Hancock R5 h at Dor
Hitchcock Raymond J (Emily F) mach h11 Copeland
Hjerpe Harry G (Frances H) bkpr h16 Burns av 5134W
Hoadley Wm J died Apr 24 1935
Hoag see Hoeg
Hoag Harry S (Marie G) rem to N Y City
Hoar Geo F (Laura J) chauf h28 Cliff 7556
Hoar Jas driver r30 Huntly rd
Hoar Wm h20 Fenno apt 7
Hobaica Chas (Rose) carp h19 Claremont av
HOBART AARON JR Real Estate 1400 Hancock Room 82 Tel GRA 7146 Res 105 Presidents la Tel PRE 0360 See Real Estate Dept
Hobart Annie L h35 Pearl 9713W
Hobart Chester V (Mary K) asst fore 15 Hayward h119 Farrington 6553W
Hobart Frank pntr h262 Franklin
Hobart Jos L r141 Samoset av
Hobart Mark L (Mildred F) sales h195 Palmer 7712M
Hobart Merrill C (Marjorie N) radio eng h39 Armory
Hobart Wendell auto mech 104 Penn r35 Pearl
Hobbs Barbara E nurse 65 Greenleaf apt 4 Gra 6329R r do
Hobbs Chas H (Nettie M) mgr h35 Channing 7594
Hobell Athalie tchr h195 Upland rd apt 24
Hobib Shobib riveter r22 Beacon
Hobson Alfd G (Cath G) estimator h36 Pembroke
Hobson Malcolm G (Dora L) elect 74 Edwards h at Weymouth
Hobson Thos R (Helen G) sales h13a Vane
Hoch F Russell (Ruth W) mach h24 French
Hoch Mary S (wid John) r24 French
Hoch Russell W elect r24 French
Hod Carriers Union Jos V Moreschi pres Achilles P Persion treas-sec 25 School Pre 1432
Hodenesaunee Tribe No 62 I O R M 317 Newport av
Hodes Noah tlrg 417 Wash r at N Weymouth
Hodgdon Annie L Mrs h275 Rock Island rd
Hodgdon Caroline I tchr Adams Shore sch r25 Greenleaf 0011
Hodgdon Earl W (Eliz M) sales h rear 275 Rock Island rd
Hodgdon Ethel nurse 114 Whitwell r144 do
Hodgdon Geo B (Estelle) bkpr h283 Fayette 4097M
Hodgdon Harry (Mary) lab 130 Granite h6 Sutherland ct
Hodgdon Harry A (Mildred F) pres 78 Woodbine h153 Norfolk 5232W
Hodgdon Lester I mech eng r153 Norfolk
Hodgdon Wilbur F clk r153 Norfolk
Hodge Chas L (Eliz E) (H & S Auto Supply Co) 376 Water h at E Milton
Hodge Clarence E aviator h38 S Central av 3172R
Hodge Edw J (Nellie S) jan Gridley Bryant sch h9 Phipps
Hodge Ernest W (Doris) police 442 Southern Artery h9 Phipps
Hodge Frank A (Blanche C) mgr h255 Harvard
Hodge Grace stitcher r187 South
Hodge Helen S sten r38 S Central av
Hodge Mary D (wid Geo E) r222 Fayette
Hodge Sarah S (wid Frank R) died Feb 15 1934
Hodgen Frances M tchr Wollaston sch h18 Grand View av apt 7 Gra 6333J
Hodges Damon (Viola A) mach h7 Holmes
Hodges Geo F (Cath P) pntr h21 Euclid av
Hodges Harold H (Marie P) cash h149 Harvard 7988W
Hodges Thos r407 Palmer
Hodgins Chas J E (Annie M) supt h284 Beale
Hodgins Jeanne A sten r284 Beale
Hodgkins Donald E (Helen G) elect h915 Southern Artery
Hodgkins Mary M coml artist r123 E Elm av
Hodgkinson Benj F (Mabel S) alarm opr QFD 26 Quincy av h61 Highfield rd 2256M
Hodgkinson Eliz (Mrs Wm F) died Jan 6 1935
Hodgkinson Geo M (Alma) mgr h1 Bicknell 0132
Hodgkinson Helene E asst 40 Wash r61 Highfield rd
Hodgkinson Herbert M (Edna D) mgr 12 Beale h at S Weymouth
Hodgkinson June L sten r61 Highfield rd
Hodgkinson Mabel S r61 Highfield rd
Hodgman Emma G hrdrsr 54 Billings rd r9 Warwick
Hodgman Irving E (Marjory G) sales h20 Lunt
Hodgman Ora clk r9 Warwick
Hodgson Harold F W (Elda A) eng h143 Norfolk
Hoeg see Hoag
Hoeg Eric B (H Frances) clk h50 Hilltop 8165
Hoeg Nathan J (Harriette F) carp h20 Faxon rd
Hoel Arth G (Ethel S) artist h115 E Squantum
Hoel Wm H died Dec 11 1934
Hoffacker Geo L (Jennie V) tchr h11 Wedgewood
Hofferty John S (Kath G) oil 85 Revere rd h do 5680W
Hofferty John S jr tchr NQHS r85 Revere rd 5680W
Hofferty Kathleen M student r85 Revere rd
Hofferty Robt J hlpr r85 Revere rd
Hoffman Annie (wid John) seam r91 Hamden cir
Hoffman Cath A (Mrs Danl P) died Feb 21 1934
Hoffman Danl P barber h99 Cliff
Hoffman Frank J (Nora M) mgr 600 Hancock h289 Beach 2676M
Hoffman Jas A (Nellie M) welder h162 S Walnut
Hoffman John A countermn 218 Sea and barber 558 do h at Randolph
Hoffman Milton S (Dorothea W) sales r71 Marlboro apt 20
Hoffmeister Max (Anne M) drftsmn r159 Putnam
Hoffses David W (Elva F) supt Sailors Snug Harbor 407 Palmer h do Pre 0499
Hoffses Hartley mariner r407 Palmer
Hoffstein Geo clk r30 Shaw
Hoffstein Geo (Lena) poultry h9 Roberts 0941R
Hoffstein Oscar (Goldie) meats 529 Wash h28 Shaw 1964M
Hogan Alice J asst sec 1535 Hancock R14 r107 South
Hogan Clifford r143 E Elm av
Hogan Gertrude r107 South
Hogan Harry V (Grazia F) supt h50 Hamden cir
Hogan Jas E (Annie C) carp 1245 Hancock h107 South 3371J
Hogan Jas W (Mary E) prntr h4 Herbert rd 3528R
Hogan Jos M F (Lizzie M) h27 Cottage 2753
Hogan Kath E clk r139 Clay
Hogan Minnie L r25 Glendale rd
Hogan Rose r139 Clay
Hogg Alex (Louise) pntr h12 Standish rd

Hogg Chas J (Gwendolyn) elec eng h807 Southern Artery 6920
Hoglund Helen M r74 Quincy
Hoglund Waldemar E (Lydia) ironwkr h74 Quincy
Hohmann Chas I (Agnes M) fore h32 Rawson rd
Hoiby Theo fore end Brewer r186 Kendrick av 0695W
Hoitt Raymond F clk 18 Chestnut r165 Putnam
Hoitt Raymond J (Helen F) clk h165 Putnam
Hokanson Carl auto mech 200 Hancock r at E Wey
Hokanson Wolcott A (Isabell W) bkpr h56 Burns av
Hokkanen Helen clk 13 Temple R304 r23 S Junior ter
Hokkanen Henry (Hilma) stonectr h23 S Junior ter
Hokkanen Henry jr lab r23 S Junior ter
Hokkanen Irja sales r23 S Junior ter
Hokkanen John (Amanda) h13 Kidder
Hokkanen Martha maid r23 S Junior ter
Hokkanen Toivo S stonectr r23 S Junior ter
Hokkanen Wm (Sanni) pastor Finnish Cong ch h11 McDonald 4372J
Holbrook Adelbert carp h153 Darrow
Holbrook Alfd G (Josephine) clk 67 Federal av h64 Cranch
Holbrook Alfd H jr (Abbie L) sales h14 High 4518M
Holbrook Alice U sales r153 Darrow
Holbrook Elsie Mrs r223 Centre
Holbrook Frank C student r309 Highland av 4896W
Holbrook Fredk A r135 Highland av
Holbrook Fredk A jr r64 Revere rd
Holbrook Garfield E chauf r163 Independence av
Holbrook Harriet L Mrs h58 Revere rd 8298M
Holbrook Helen M Mrs h309 Highland av 4896W
Holbrook Herman G (Pansy J) chauf h163 Independence av 1462
Holbrook Hilliard B (Loretta E) regional dep Boy Scouts h85 Summit av 3793W
Holbrook John H (Jennie M) firemn h29 Sherman
Holbrook Paul L r163 Independence av
Holbrook Rose R r163 Independence av
Holcombe Dewey A (Helen) elect h14 Fowler
Holden Carl M (Helen C) rem to Milton
Holden Edwin F (Grace E) dairymn 50 French h at Rox
Holden Ellen F r400 Beale
Holden Emily (wid Richd F) h31 Upland rd 1695J
Holden Geo H mach 676 Hancock r31 Upland rd
Holden Geo H (Lillian M) sales 100 Quincy av h23 Hanna 6663J
Holden Geo W clk 117 School h70 Upland rd
Holden Gladys P (wid Horace) r163 Rock Island rd
Holden Grace A sec r23 Hanna
Holden Herbert N W (Rose M) chauf h163 Rock Island rd
Holden Lillian M clk 5 Saville r23 Hanna
Holden Margt E clk r31 Upland rd
Holden Mary W h35 Spear apt 6 Gra 3725R
Holden Minnie E (wid Henry R) h48 Cushing 5448M
Holden Richd F jr pntr 23 Greenwood av r31 Upland rd
Holden Robt F (Marion L) fore 23 Greenwood av h400 Beale 5517M
Holden Wm A (Margt A) lab h31 Winthrop
Holden Wm E msngr r48 Cushing
Holder Lester E student r23 E Elm av
Holdstock Geo O (Grace A) cash h33 Dunbarton rd
Holgate Raymond C buyer 1431 Hancock R20 r at Newton
Holgerson Gustave H (Annette E) stonectr h171 Granite
Holland Arth E (Edith R) sales h32 Channing 4417R
Holland Arth J mgr 1615 Hancock r91 Revere rd
Holland Austin J pres 680 Hancock h at B
Holland E Franklin (Helen R) sales h8 Lillian rd
Holland Fredk C (Evelin D) mgr h179 Upland rd apt 15
Holland Fredk L (Mary V) sales h84 Edwin
Holland Gordon E r32 Channing
Holland Horatio A r32 Channing
Holland Irene R clk 1535 Hancock r286 Granite
Holland Jas A (Mildred M) mgr 38 W Squantum h117 Rawson rd 8141M
Holland John F (Mary I) clk h92 Curtis av 6277M
Holland John F (Margt C) mach h80 Freeman 3684W
Holland John V (Martha T) sales h56 Chickatabot rd 1058
Holland Jos H (Margt A) r130 Hamden cir
Holland Thos F (Nellie E) contr 286 Granite h do
Holland Thos J (Cath J) shpr h98 Rock Island rd
Holland Walter W (Margt E) member planning bd City Hall h30 Seaway rd 2224J
Holland Wm H (Rose C) carp h21 Windsor rd
Hollander Otto (Dorothy A) gro 127 Rock Island rd h do 1191
Hollidge John M (Claudia T) mgr h21 Kemper apt 2 Gra 2485
Hollinshead Geo F (Georgianna) stmftr h153 Independence av 7272W
Hollinshead Geo F jr (Cynthia W) student r153 Independence av
Hollinshead Paul H student r153 Independence av
Hollis Eliz nurse 114 Whitwell r144 do
Hollis Howard A chauf r79 Plymouth
Hollis Jas F (Georgianna) fore h196 Newbury av
Hollis Jessie (wid Chester L) h79 Plymouth
Hollis Kenneth L lab r79 Plymouth
Hollis Mary A (wid Alfd N) h51 Smith 1846R
Hollis Nelson P hlpr r79 Plymouth
Hollis Orrin W (Anna K) h114 S Central av
Hollis Richd L r79 Plymouth
Hollis Wilson T driver 740 Wash h at Scituate
Hollis Wilton fore 3 Arlington h at Braintree
Hollman Mildred r37 Ashland
Hollman Olaf A (Matilda S) carp h37 Ashland
Hollva Walker S (Mary E) clk h22 Pope 0390
Holly Wilbur M (Helen) clk h613 Sea 3386W
Holm Elsa A elev opr r93 Meadowbrook rd
Holm Ernest S (Hilda C) chf mach Naval Base Victory rd h385 Belmont
Holm Lilly D r93 Meadowbrook rd
Holm Thoroff C (Dagny A) mtlwkr h93 Meadowbrook rd 3529J
Holma Mary (wid Matti) h53 Town Hill
Holma Niilo (Hilda I) auto body wkr h54½ Smith
Holman Dudley M pres-gen mgr 1400 Hancock R72 r193 Beach 2449W
Holman Henry S (Louise B) prod h186 Safford 7822W
Holmberg Freda Mrs h21 Winslow rd
Holmberg Henry G (Mildred L) plmbr h41 Ocean (S)
Holmberg Hilma A hkpr 166 Presidents la
Holmcrans Robt C (Louise R) sales h207 Everett apt 8 Gra 7145R
Holme Arth E (Carrie C) carp h362 Manet av
Holme John oil burners 248 Wash h do
Holmes Ada Mrs r103 Hamilton av
Holmes Adeline G (wid Herbert R) h56 Edison 3227M
Holmes Alex jr (Velma) rem to Kingston
Holmes Alice A waitress r28 Pratt rd
Holmes Ann M nurse 114 Whitwell r144 do
Holmes Arline sec r112 Taylor
Holmes Arth H mach r28 Pratt rd
Holmes Chas H (Mary J) clk h36 Shirley 5413M
Holmes Charlotte K tchr r15 Granger
Holmes Christopher (Neina M) h96 Henry 4945M
Holmes Clarence E mach r94 Standish av 2570M
Holmes Dorothy L nurse 114 Whitwell r144 do
Holmes Elgin E (Angeline) hlpr h94 Standish av 2570M
Holmes Eliza E (wid Geo E) r69 Grand View av
Holmes Ellen E clk r101 South
Holmes Emerson B (Ellen P) fore h25 Tyler 0609R
Holmes Evan L (Florence I) clk h235 Newbury av
Holmes Florence E bkpr r56 Edison
Holmes Geo A (Minna M) sales h112 Taylor 3163J
Holmes Geo L (Grace L) sergt Naval Base Victory rd h8 Shepard 3601M
Holmes Geo W jr clk 67 Federal av r at Bra
Holmes Gust E (Anna K) mach h186 Kendrick av
Holmes H Holton (Helen L) stock clk 1400 Hancock r56 Edison
Holmes Hans P (Theresa W) elect h28 Pratt rd
Holmes Harry A (Louise R) elect h184 S Central av
Holmes Harry L (Marion E) carrier 70 Sagamore h19 Young

Holmes J Austin acct r341 Highland av
Holmes John pntr r17 Weeden pl
Holmes John (Florence A) plmbr h17 Park av
Holmes John F pntr r17 Park av
Holmes Lawrence F (Frances L) undtkr h44 Belmont
Holmes Lewis P (Anna E) clk RyMS h162 Safford
Holmes Lillian tchr h457 Adams 2793W
Holmes Malcolm r17 Park av
Holmes Marion C r457 Adams 2793W
Holmes Pearl B clk r94 Standish av
Holmes Robt P (Catharine A) sales r1433 Furnace Brook pkway
Holmes Ruth h32 Greenwood av apt 20
Holmes Susan P r90 Sagamore av
Holmes Thos J (Margt M) elect h228 Atlantic
Holmes Walter I (Fannie E) fish h101 South
Holmgren Chas A died Feb 13 1935
Holmgren Clara E (wid Chas A) h132 Upland rd 5589J
Holmgren Doris E r25 Hanna
Holmgren Elvie T sten r25 Hanna
Holmgren Gertrude A r132 Upland rd
Holmgren Karl P M (Anna T) brassmldr h25 Hanna
Holmgren Paul (Clara B) elect h37 Edison pk
Holmgren Theo W drftsmn r132 Upland rd
Holmi Aug lab r3 Isabella
Holmi John E (Georgia) lab h5 Isabella
Holmquist Harold H (Bessie) eng h38 Grossman
Holsclaw Herbert W (Mary A) mgr h30 Ferriter
Holstead Harold O appr r212 W Squantum
Holstead Harry E (Lillian C) drftsmn h210 W Squantum
Holstead Oscar B (H Ansena) boiler coverer h212 W Squantum 0710J
Holt Jas r500 Hancock
Holt Jane (wid Jas) died Feb 28 1935
Holt Josephine lndywkr h19 Seymour
Holt Mary T student r90 Glover av
Holt Saml V sales r15 Merrymount av
Holt Shirley T (wid Lemuel J) died Dec 23 1933
Holt Theo J (Lillace M) mgr h8 Sewall 5171J
Holt Wm J hlpr 216 Wash r18 Walpole
Holteen Anna C (wid Albert) h24 Gothland
Holton Alton W (Grace O) elec eng h81 Thornton
Holton Florence E bkpr 1486 Hancock r56 Edison
Holton Grace O Mrs sales 1495 Hancock h81 Thornton
Holtsclaw Stella Mrs opr h39 Curlew rd
Holub Josephine M (wid Frank) r71 Shirley
Holub Ralph R (Helen A) supt h71 Shirley Pre 0164
Holub Raymond A (Alice F) lwyr h12 Highfield rd
Holzer Frank eng r37 Cherry
Homan Frank E (Bessie C) clk 49 Billings rd h74 Taylor 9515M
Homan John A (Anna M) prof golfer h60a Vane
Homer Alice L student r76 Presidents la
Homer Arth B (Sarah) mgr h79 Dimmock 2846
Homer Chas L (Mary G C) sales h76 Presidents la
HOMER'S OF QUINCY Diamonds Watches and Jewelry 1402 Hancock Tel GRA 9421 See Jewelers Dept
Hommel Edmund E (Clara C) letter carrier h135 Newbury av
Honkalehto Antti (Olga A) carp h14 Greystone
Honkanen Peter (Anna) carp h58 Harris
Honkonen Arvo clk 107 Garfield r74 Suomi rd
Honkonen Toiro J clk 107 Garfield r74 Suomi rd
Honkonen Victor (Tyyne) shipftr h27 Albertina
Honneus Howard W (Marjorie) estimator h118 Everett 5183J
Honneus Ralph E (Alba M) sales h14 Russell apt 14 Gra 4976J
Hood Arth W (Amy W) bank examiner h293 Holbrook rd 8230M
Hood Clarence K (Helen B) supvr h300 Safford 0817J
Hood Geo H stonectr h94 Pleasant
Hood H P & Sons Inc Harley D Lockhart supt milk 75 Adams 8060 61 Beale 60a Billings rd 77 Federal av and 1418 Hancock
Hood Ralph W (Velma E) sales 680 Hancock h121 Fayette
Hood Raymond H (Mabel) prntr h3 Eustis
Hook Edw M (Lena S) collr h249 S Central av
Hook Jos B (Hazel) auto mech 430 Hancock h at Braintree
Hookailo Geo W (Laurie B) film opr h166 W Elm av
Hooke Nellie S clk h27 Lunt 4302J
Hooke Sophie Mrs r27 Lunt
Hookway Curtis G (Alice E) rem to Dor
Hooley Agnes (wid Geo) h23 Freeman 3086M
Hooley Alice R sten r69 French
Hooley David clk r23 Freeman
Hooley Jas J (Mary A) h64 E Howard
Hooley Thos clk r23 Freeman
Hoone Anna M mgr h143 Atlantic
Hooper Abbie E (wid Benj M) died Apr 23 1935
Hooper B Morris eng h112 Beach
Hooper Jos E sales h60 French 0690
Hooper Mortimer B A (Alleyne A) civ eng h100 W Elm av
Hoornbeek Wm K (Margt C) supt h260 Billings 0358
Hoover Raymond B (Eliz C) mgr h227 Marlboro
Hope Herbert A (Eliz J) marine eng h21 Pontiac rd 1290J
Hope Robt A stair bldr h122 Taylor
Hopewell Homer A (Marion H) adjuster h9 Casco
Hopey Geo A (Ida T) carp h32 Shirley
Hopf Milton A h71 Marlboro apt 16
Hopkins Albert J (Florence M) elect h22 Pratt rd
Hopkins Alice F r83 Elm av
Hopkins Bernard (Evelyn) auto mech h63 Dorchester
Hopkins Carl D (Myrtie S) teleg h71 Hillside av 8556J
Hopkins Elmer N (Irene M) bkpr h22 W Squantum
Hopkins Helen M reporter 290 Wash r22 Hobomack rd
Hopkins Sumner L (Belle) pntr h7 Putnam 2691M
Hopkinson Allen S (Lillian M) sales h29 Ferndale rd
Hopper Mandy dish washer 1 Chestnut r13 Kidder
Hopper Matti J lab r25 Prout
Hopwood John H lwyr h163 Darrow 2694M
Hopwood Wm M (Jessie O) purch agt h194 Elmwood av 6865M
Horan Louise maid 43 Victoria rd
Horan Margt died July 2 1934
Horgan Eileen nurse 114 Whitwell r144 do
Horgan Geo L (Leah E) lab h68 S Walnut
Horgan Julia E died Jan 16 1935
Horgan Thos crossing tndr 178 Water h at E Milton
Horlpan Rebecca r21 Fowler
Horn Albert h4 Linden pl
Horn Alfd (Annie) carp h19 River
Horn M Irene beauty shop 1426 Hancock R205 Gra 1398J r19 River 2084M
Horn Mildred r19 River
Hornbrook Frank E eng h43 Vassall 4614J
Hornbrook Frank J chauf r43 Vassall
Horne Jas C (Lilles S) pres-treas-mgr 43 Fayette h266 Billings Pre 1317
Horne Jas E (Agnes B) sales h125 Harvard 6253R
Horne Mark (Genevieve) rem to B
Horne Wm E H (Dora A) RR agt h40 Standish av 0860W
Horner Thos (Rachel) linoleumlyr h27 Freeman 5524J
Horrigan see Horgan
Horrigan Danl B tkg r102 Independence av
Horrigan Gerald T modeler 125 Federal av r95 Independence av
Horrigan John sculptor 125 Federal av h95 Independence av 1745
Horrigan Kath F tchr NQHS r95 Independence av 1745
Horrigan Margt T sten r95 Independence av
Horrigan Mary A r102 Independence av
Horrigan Mary A maid 38 Sturtevant rd
Horrigan Maurice plmbr r12 Prout
Horrigan Maurice R (Mary E) lab h208 Federal av
Horrigan Michl blksmith r22 Federal av
Horrigan Peter E died May 5 1935
Horrigan Peter E jr tkg h102 Independence av 0396
Horrigan Philip E r102 Independence av
Horsman Otto F (Edna W) pntr h39 Winthrop 1911W
Horst Doris M student ENC r23 E Elm av

Horte Geo (Addie R) mach h37 Division 8094M
Horte O Hilton r37 Division
Horton Arth B (Ruth B) sales h31 Poplar rd
Horton Arth L (Stella M) teller h30 Walker
Horton Bertha L Mrs h7 Cyril
Horton Eleanor sec r218 Arlington
Horton Ella A tchr mus 38 Appleton h do 5256J
Horton Ella N (wid Wm H) h38 Appleton 5256J
Horton Florence M r49 Hudson
Horton Franklin P (Mary A) auditor h94 Merrymount rd 7052
Horton Franklin P jr ins r94 Merrymount rd
Horton Geo (Della) countermn 18 Chestnut h11 Gilmore
Horton Henry chauf r7 Cyril
Horton Jas A (Blanche R) gear ctr h218 Arlington 3003M
Horton Kath Mrs r12 French
Horton Margt M (wid Oscar) r10 Manet av
Horton Philip C (Blanche A) auditor h63 Hamilton av 2230J
Horton Roger W (Mae B) eng h166 Franklin
Horton Roscoe M (Grace K) sales h2 Williams
Horton Saml J (Gladys) ins h69 French Pre 5178
Horton Wilbur E r54 Newcomb
Hosford Harold B (Gladys B) sales h409 Beale 5185M
Hosford Harry A (Fay M) tallymn h13 Vane
Hosford John F (Margt J) fore h185 Arlington
Hoskins Fredk W (Eliz) supvr h35 Mechanic
Hosley Benj W (Vera) ropemkr h114 Curtis av
Hospital Service Branch Library A Zayma Connolly librarian 114 Whitwell
Hough Laura Mrs decorator r176 Farrington
Hough Marshall I sales r388 Highland av
Hough's Neck Congregational Church Frank C Seymour pastor 310 Manet av recreation hall 1166 Sea
Houghton see Haughton
Houghton Arth W (Ida M) carrier 90 Beale h56 W Elm av 2967
Houghton Cath clk r88 Colby rd
Houghton Dorothy r92 Atlantic
Houghton Dorothy K clk r212 Quincy av
Houghton Eliz S (wid Chas) h92 Atlantic
Houghton Ella M sten r92 Atlantic
Houghton Evelyn r56 W Elm av
Houghton Margt M sten h88 Colby rd 9643
Houghton Matilda C Mrs clk 1483 Hancock h212 Quincy av
Houle Leo V (Margt A) sales 84 Quincy av h73 Ratchford
Houle Victor (Agnes M) sales r19 Macy
Houlihan Geo P (Cath J) dentist B h147 Spring
Houlihan Margt (wid John) h127 School
Houlihan Ruth sten r147 Spring
Houlihan Wm J (Lena M) checker h1 Ellerton rd
Hourula Ethel E tchr Atherton Hough sch r73 Suomi rd 1864J
Hourula Karl (Anna L) stonectr h73 Suomi rd 1864J
Hourula Karl S (Aili) ins h42 West 0236R
Hourula Leeds J (Lillian N) chauf h114 Town Hill
House Clarence E (Mary L) dentist h93 Shawmut 3379
Housman Ethel M h34 Hancock ct Pre 2730
Houston Alfd D (Merriland C) sales h184 Milton 2477M
Houston Helen T opr r135 Quincy
Houston John A jr (Helen F) com trav 27 School r21 Clive
Houston Jos A (Irene M) hlpr r172 Franklin
Houston Sarah C (wid Jos J) h135 Quincy 3758M
Houvenen Sadie maid 93 Grand View av
Hovasapian Mgrdich shoe rpr 194 W Squantum r do
Hovonen Peter (Vieno) lab h109 Garfield
Howard Arth h50 Rogers
Howard Bertha M (wid Fredk) h165 Edgewater drive
Howard Cath E (wid Michl R) h54 Payne 4763M
Howard Chester A (Alice F) h306 Safford 1762R
Howard Chester S (Winifred C) cash h105 Oxenbridge rd 3840M
Howard Edith Mrs r14 Holmes
Howard Edw S (Rena M) bkpr h87 Montclair av
Howard Ellsworth A (Alice E) h28 Fenno
Howard Elwin T r87 Montclair av
Howard Fredk died Feb 28 1935
Howard Geo W (Agnes K) rem to Milton
Howard Harry N (Lois M) radios 649 Hancock h119 Piermont 7858M
Howard Henry A treas 228 Water h at B
Howard Herbert W (Olive B) letter carrier h50 Tyler
Howard John T h54 Darrow
Howard Lawrence W (Dorothy M) archt h144 Spear
Howard Mary E r77 Ballou
HOWARD MOTORS INC Willard Howard Pres-Treas Nelson Howard 2d Vice-Pres Nelson B Todd Clk A Richard Marzelli Gen Mgr Nash & Lafayette Cars 84-86 Wash Tels GRA 4800-4801 See Auto Dept
Howard Nelson 2d v-p 84-86 Wash r at W Rox
Howard Richd J (Rina B) clk r33 Bates av 4864
Howard Sarah J (wid Wm) h57 Marshall
Howard Seth C sales mgr 137 Cross h at Som
Howard Virginia sec r297 Safford
Howard Willard pres-treas 84-86 Wash r at Waban
Howard Wm E r77 Ballou
Howard Wm E (Gertrude V) sales h297 Safford 2479
Howard Wm J (Lucy G) jan Cranch sch h271 Whitwell 5631R
Howard Wm P (Josephine) stereo h77 Ballou 3387M
Howard Wm S clk 80 Beale h at Dor
Howarth Geo (Isabelle) driver h358 Wash
Howarth Robt welder r51 Kent
Howe Chester L r190 N Central av
Howe E Hibbard (Esther H) toolmkr h45 Edison
Howe Frank C (Josephine M) eng h10 Granger 0746W
Howe G Frank (Ann S) sec h167 Shellton rd 4032W
Howe Geo (Isabel) cook h136 Old Colony av
Howe Geo W r190 N Central av
Howe Grace A tchr QHS r17 Whitney rd
Howe Helen V sten r190 N Central av
Howe Henry J jr starter h36 Rawson rd 7049J
Howe John J (Eliz T) lab h5 Moscow
Howe Laura J (wid Elden G) h57 Taylor 0528R
Howe Louis R (Vesta) clk h69 Glover av apt 3
Howe Lucy G sec r63 Atlantic
Howe Margt E student r167 Shellton av
Howe Mary (wid Elijah H) r18 Frances av
Howe Mary L Mrs h80 Allerton
Howe Ralph W E (Ethel F) clk h63 Atlantic 2248W
Howe Victor L (Mary C) meter tester h190 N Central av 5976W
Howe Wm E (E Gertrude) mgr h46 Bromfield 4829W
Howe Wm H (Laura E) clk h18 Francis av 5408
Howell Ethel F (wid Wm R) clk 319 Newport av h291 do apt 46
Howell John (Eliz) auto mech h27 Cummings av
Howell Margt J (Mrs Wm F) died May 20 1934
Howell Raymond S (Ruth E) fore h85 Stedman 8243W
Howell Warren F (Mary C) sec h37 Middlesex 7282
Howes David P (Helen B) mgr h256 Everett av 3077
Howes Donald B sales r256 Everett
Howes Eliz (wid Walter) r99 Revere rd
Howes Geo P ins broker r256 Everett
Howes Levi (Eliz S) cond h262 Billings 1674
Howes Mary E Mrs h29 Dunbarton rd
Howes Maud M sec 1237 Hancock and tchr mus pub schs r59 Greenleaf apt 8
Howie A Gordon mgr 1400 Hancock R27 r at Dor
Howie Chas (Alice G) (Howie & Cramond) 1157 Hancock h at Braintree
Howie Chester G (Emily A) bkpr h110 W Elm av
Howie Geo B (Mary E) linemn 26 Quincy av h437 Wash 4424W
Howie & Cramond (Chas Howie Wm G Cramond) opticians 1157 Hancock 2312M
Howland Chas A (Helen B) pres 57 Wash h93 Dimmock 2264
Howland Clarence F (Isabelle M) pntr h127 Water
Howland Graton G (Mary) tchr NQHS h65 Greenleaf apt 6 Gra 6957W
Howland H Clifford loftsmn h140 Upland rd
Howland Isabelle M Mrs waitress 152 Water h127 do
Howland John student r93 Dimmock

Howland Wm C (Lilla C) clk 1177 Hancock h128 Greenleaf 2619W
Howlett Edith tchr Quincy sch r at Newton
Howlett Mary I (wid Danl) r43 Victoria rd
Howley Anna M sec h28 Adams
Howley Carleton cook r6 Bicknell
Howley Edw A died Mar 7 1934
Howley Frances waitress 1237 Hancock r20 St Germain
Howley J Leo (Mary K) mach h20 St Germain
Howley Mary K Mrs cook 1237 Hancock h20 St Germain
Howorth Carlton L (Helen L) gen mgr 1479 Hancock R15 h119 Winthrop av 8162J
Hoxie Albert M (Elsie W) sales r269 Beale
Hoxie Everett W (Alice K) prntr h48 Hudson
Hoxie Herbert D (Edna E) fore h258 Holbrook rd
Hoxie Ralph H (Clara D) sales h3 Flagg 6667
Hoxie Susan M (wid Edw E) h269 Beale 6046W
Hoye Barbara M sten 25 School R8 r at Randolph
Hoye Cath M sten 25 School R8 r at Randolph
Hoyle Edw H elect r31 Bay View
Hoyle Mary A (wid Thos) h31 Bay View Pre 5659
Hoyle T Gerard eng r31 Bay View
Hoyle Thos died Feb 5 1935
Hoyt A Blanche r37 Cliff
Hoyt Adelaide S (wid Sidney E) r553 Hancock
Hoyt Chas F (Isa L) pkr h133 Copeland
Hoyt Jas E (Erna M) carp h177 E Elm av
Hoyt Jas E (Mary A) clk h86 Hollis av 5121J
Hoyt Leon A (Annie) mach h46 Kendall
Hoyt Raymond K (Lee M) mach r86 Hollis av
Hoyt Sidney E died Feb 10 1935
Hricz Alex (Zena) mach h126 Newbury av
Hrones Frank died Feb 20 1935
Hubbard Bessie B Mrs bowling 81 Beale h8 Hovey
Hubbard Chas H died Jan 20 1934
Hubbard Chester D (Eliz V) agt h108 Warren av
Hubbard Edw P clk r8 Hovey
Hubbard Eliz clk r188 Warren av
Hubbard Eliz V student r108 Warren av
Hubbard Harold E rem to Bra
Hubbard Iris M atdt r231 Holbrook rd
Hubbard John R (Marion L) sales h35 Upland rd
Hubbard Lila Mrs rem to Bra
Hubbard Ralph D (Ann K) acct h18 Merrymount av
Hubbell Delia A (wid Geo F) clk h6 Bittern rd
Hubbell Richd V A (Marion E) clk h59 Victoria rd
Hubbell Yarrington (Dorothy) mach h50 Newton
Huberman Harry F (Eliz) pharm h32 Lowe
Hubert Mae E dom 120 Putnam
Hubert Thos P (Esther B) mgr h201 Hobart
Hubley Warren A (Pearl M) sales 550 Adams h24 Lunt
Hucksam Fredk F (Alice J) chauf h61 Barham av 2602W
Huddleston Wm B (Marjorie) tire rpr 117 Beale h189 Everett apt 4
Huddy Louis B (Rose T) acct h54 Warren av
Hudson Albert W (Eliz M) rem to Watertown
Hudson Elisha S (Ruth L) insp h130 Wilson av
Hudson H Kenneth (Aurie) tchr QHS h22 Granville 4514W
Hudson Harry G pntr h17 Bird
Hudson Henry N eng 11 Depot r at Norwood
Hudson Mary L rem to Watertown
Hudson Richd B (Charlotte R) h126 Wilson av 7351M
Huerth Chas H (Caroline P) furrier h55 Royal 3261
Hues Arnold B (Mildred) elect h892 Southern Artery
Huggett Jas E (Mae) mach h450 Hancock
Huggett Milton A (Dorothy K) rem to Hammondsport N Y
Hughen Sherman R (Laura E) chauf h209 Quincy av
Hughes see Hues
Hughes Alfd E (Florence M) sales h304 Atlantic
Hughes Ambrose J (Mary E) ironwkr h422 Hancock
Hughes Arth M (Vertie M) sales h67 Safford
Hughes Bertha M Mrs hkpr 11 Webster
Hughes Dennis J (Alice C) com artist h165 Wilson av
Hughes Edmund J (Anna E) auto mech h9 Thomas
Hughes Edw (Agnes) h54 Carlisle
Hughes Eliz Mrs clk r65 Conant rd
Hughes Ellen (wid Jas) nurse r60a Vane
Hughes Ellis L sales r260 Granite
Hughes Frances D student r599 Hancock
Hughes Gerald V (Anna E) clk 1400 Hancock h99 West 8169R
Hughes H Maurice teller 1374 Hancock r260 Granite
Hughes Helen (wid Wm) r822 Southern Artery
Hughes Helen C sten r38 Furnace av
Hughes Helen M (wid Jas J) h37 Kendall
Hughes Helena A clk h223 Newport av
Hughes Henry H (Susan H) dep sealer weights and measures 13 Temple R305 h268 West
Hughes Henry M (Cath E) lieut Eng 5 h1423 Furnace Brook pkway 5803W
Hughes Jas (Grace I) fore h66 Hughes 5455J
Hughes Jas T elect r599 Hancock
Hughes John J police 442 Southern Artery r38 Furnace av 1510M
Hughes Jos F (Rose C) police 442 Southern Artery h32 Morton
Hughes Margt A cash 1463 Hancock r822 Southern Artery
Hughes Mary E (wid Rowland R) h94 Goddard
Hughes Mary L clk 1372 Hancock R40 h223 Newport av
Hughes Michl F (Anna F) mach r33 Hilda
Hughes Patk J hlpr r273 Newport av
Hughes Paul E elev opr 1400 Hancock r38 Furnace av
Hughes Roland S drftsmn r260 Granite
Hughes Saml (Annie) jan SJHS h260 Granite 7384W
Hughes Saml jr (Adelaide R) r260 Granite
Hughes Thos J (Cath) sales h599 Hancock 4644M
Hughes Urban P (Theresa) sales 53 Mass av h75 Lawn av
Hughes Wm D (Hilda E) firemn h37 Lawn av
Hughes Wm H r260 Sea
Hughes Wm P (Hannah J) h38 Furnace av 1510M
Hughey Philip C (Grace D) clergy h195 Elmwood av 6865R
Huhtala Aug (Jennie) tlr h43 Grossman
Hull Barbara clk r51 Standish av
Hull Fredk E (Josie G) neckwear ctr h136 Fayette
Hull Mabel M (wid Franklin) h72 Huntress 1399W
Hull Percy A (Leone B) sales h51 Standish av 2200J
Hultin Herman died April 14 1934
Hultin Josephine F (wid Herman) r25 Gothland
Hultin Oscar H (Helen) drftsmn r25 Gothland 7240R
Hultin Victor F (Rose V) mason h25 Gothland 0230
Hultman Arth B (Helen B) court officer District Court h23 Francis av Pre 2040
Hultman Mary E asst r148 Presidents la
Hultz Lorin L dental laboratory 1400 Hancock R102 Pre 1012 r111 Davis
Hume Archie E (Lottie V) fore h38 Royal
Hume Greta I sten r24 French
Humiston Victor W (Rose A) auto mech 216 Wash h144 Connell
Humphrey Harrison C P (Edith A) ins agt h61 Vane 3390
Humphrey Ida F (wid Albert H) r44 Shirley
Humphrey Steph W (Margt E) sales h87 Walker
Humphreys Cecil C (Grace E) USCG h21 Kemper apt 17
Hunneman Reginald J (Mildred T) h154 Harvard
Hunt Adelaide F (wid John T) rem to Framingham
Hunt Alice L stitcher r1 Johnson av
Hunt Annie I (wid Geo H) h455 Quincy Shore blvd
Hunt Arth F (Dorothy) meter rdr h12 Richard 4304W
Hunt Carson W r32 Greene
Hunt Chas E (Louise D) bkpr h415 Newport av
Hunt Chas E (131 W Elm av) died Feb 4 1934
Hunt Clarence C (Lynda E) trainmn h207b E Squantum
Hunt Clinton H (Irene L) sales 53 Mass av h148 Oxenbridge rd
Hunt Dorothy E (wid Sturgis H) h1 Stratford Pre 0480
Hunt Edw A custodian 8 Coddington r at Weymouth
Hunt Edw C (Bertha L) pres 4 Hayward pl h37 Faxon rd 0475W

Hunt Elsie R Mrs C S pract h28 Russell 6471
Hunt Ernest M (Elsie R) tchr h28 Russell 6471
Hunt Fred D (Adelaide) reporter 15 Temple h85 Sea av 8367J
Hunt Helen J tchr NQHS r83 Winthrop av 0461M
Hunt Herbert C (Leona M) fore h9 Appleton
Hunt Horace F (Isola) lab h13 Hull
Hunt Hugh auto mech r10 Brockton av
Hunt Jas A (Johanna T) fore 108 Follett h252 W Squantum 0710W
Hunt Jennie L (wid John F) h14 Miller Stile rd
Hunt John P (Elin A) chauf h10 Bigelow
Hunt John T died June 20 1934
Hunt Lawrence B (Sarah) mgr h132 Piermont
Hunt Lewis I (Ethyl S) h32 Greene 2528M
Hunt Margt M teller Granite Trust Co 1400 Hancock r14 Miller Stile rd
Hunt Martin E mgr 1483 Hancock r at E Bra
Hunt May E r10 Bigelow
Hunt Olive W tchr NQHS h22 Bayberry rd 2664
Hunt Peter J (M Eliz) oiler h12 Harrison
Hunt Rose (wid Geo E) h1 Johnson av
Hunt Ruth R bkpr 14 Maple r6 Miller Stile rd
Hunt Sturgis H died Mar 13 1935
Hunt Thos H (N Grace) mtlwkr h177 Utica
Hunter Alice r305 Atlantic
Hunter Asa L (Mary) com trav h141 Kemper 4228R
Hunter Eli J r1419 Hancock R38
Hunter Eliz (wid Hugh) r4 Hillsboro
Hunter Frank W (Minerva V) clk h107 Taylor
Hunter Hugh auto rpr 46 Franklin r10 Brockton av
Hunter Hugh (Beatrice L) supvr 15 Hayward h172 Independence av Pre 0446
Hunter Hugh J (Florence) sales 56 Federal av h141 Elmwood av
Hunter Jas A cable splicer h12 Homer rd 2848M
Hunter Jas B (Ethel W) asst eng h151 Grand View av 9016R
Hunter Jos A (Margt E) tel wkr h389 Belmont 3765
Hunter Richd D mldr h69 Hamilton 7170J
Hunter Robt (Viola B) h4 Hillsboro 4096W
Hunter Robt T (Mattie E) stmftr h48 Hobart
Hunter Ruby J sten r69 Hamilton
Hunter Sarah r12 Homer rd
Hunting Nathaniel S (Clara C) phys 1136 Hancock h do 0038
Huntington Alice F Mrs pres 1387 Hancock h at Bra
Huntington Arth F treas 1387 Hancock h at Bra
Huntington Clarence M drftsmn r143 Norfolk
Huntley Clara E hlpr 1267 Hancock r38 Russell pk
Huntley Ida F Mrs r38 Russell pk
Huntley Robt L clk r62 Bigelow
Huntoon Fredk archt r9 Woodward av
Huntress Caroline B (wid Allston) r70 Pontiac rd
Huntress Franklin B (Marion P) sales h953 Southern Artery
Huovinen Annie (wid Emil) h46 Buckley
Huovinen Effie K r91 Nightingale av
Huovinen Ellen W student r91 Nightingale av
Huovinen Fredk W chauf r91 Nightingale av
Huovinen Geo lab r46 Buckley
Huovinen Signe J dom r91 Nightingale av
Huovinen Wm (Hulda M) granite ctr 2 Sampo rd h91 Nightingale av 2824W
Hupper John H (Mary) eng h264 Winthrop 0450R
Hurd Effie A (wid Eug L) h100 Hollis av 7055M
Hurd Maud M clk 1535 Hancock r13 Flynt
Hurd Monaah W elect h100 Wash apt 8
Hurd Nellie M (wid Everett) died Jan 29 1935
Hurlbert Ruth M student r99 Phillips
Hurlbert Wm A (Ida R) sales h99 Phillips 5372M
Hurlburt Benoit (Rose) r14 Walnut
Hurlburt Edw C (Lillian E) mach h33 Braintree av
Hurlburt Harold G driver r90 Walnut
Hurlburt Harry J (Mary E) carp h90 Walnut
Hurlburt Ralph N (Bertha C) ins broker h94 Cliff 3059J
Hurley Chas J (Cath L) sales h322 Elmwood av 7879J
Hurley Danl J sales 1370 Hancock r at Dor
Hurley David J sales 740 Wash h at Camb
Hurley Dennis J (Mary) stmftr h9 Dee rd
Hurley Dennis J (Louise M) gas sta h20 Walker
Hurley Drug Co Francis A Hurley pres Wm R Hurley treas 385 Wash 9352
Hurley Francis A (Helen R) pres 385 Wash h42 Edison
Hurley Gerald J (Mary) lab h62 Mill
Hurley Gordon collr 216 Wash h at Bra
Hurley Harold F (Beatrice A) pharm 385 Wash h at Braintree
Hurley Hester M (wid John J) h45 Hobomack rd Pre 5499
Hurley Jas J (Annie L) jan h54 Newton av
Hurley Jane L (wid Timothy J) r16 Elm
Hurley John J shpr r81 Bromfield
Hurley John J (45 Hobomack rd) died Sept 3 1934
Hurley John M r37 Montclair av
Hurley Mary Mrs h33 Milton rd
Hurley Patk W (Anna E) engr h115 Vassall 5585M
Hurley Paul (Mary) mason h21 Main
Hurley Walter J (Josephine) chauf 1198 Sea h195 Palmer
Hurley Wm R (Elsie M) treas 385 Wash pres 1400 Hancock R24 and phys 12 Dimmock apt 12 Gra 2922M h100 Greenleaf 0386
Hurley Wm W (Anna T) mason h42 Harrington av
Hurliman Chas A (Mary E) auto mech h188 West
Hurme Veikko O student r61 Garfield
Hurney Dominick J fruit B r180 Albatross rd
Hurney May E Mrs h180 Albatross rd 8084
Hurney Michl J (Nora M) adv mgr 15 Saville h18 Brook rd exten
Hurney Patk J (Hannah) blksmith 124 Water 9112M h24 Hancock ct
Hurovitz Oscar phys 551 Sea 3273 h at Rox
Hurson Jos (Ethel) cook 400 Sea h91 Rock Island rd
Hurst Clarence H r120 Marlboro
Hurst Frank (Rebecca) mach h30 Berlin
Hurst Geo L (Agnes J) mgr h74 Cliff 3541W
Hurst Gilchrist L (Helen S) agt 1400 Hancock R33 h39 Channing
Hurst John W (Flora M) mach h120 Marlboro
Hurst Wm chauf r114 Gridley
Hurwitz Benj (Gertrude) carp h228 Hollis av
Hussey Alice E (Mrs Burkett M) died Oct 18 1934
Hussey Burkett M sales h45 Euclid av
Hussey Donald clk r285 E Squantum
Hussey Eliz M tel opr h582 Hancock Pre 2769
Hussey Ernest M (Barbara K) chauf h21 Bent ter
Hussey Frank D clk r582 Hancock
Hussey Geo A (Sarah A) lab h23 Mascoma 6527J
Hussey Geo S student r45 Euclid av
Hussey Helma E student r23 Mascoma
Hussey Howard B (Jeanne L) mgr h265 Quincy Shore blvd 9715W
Hussey John groundmn 1535 Hancock r13 Berry
Hussey Jos M phys 582 Hancock h do Pre 2769
Hussey Margt B phys 582 Hancock h do Pre 2769
Hussey Margt E C (wid John H) h1218 Furnace Brook pkway
Hussey Norman M (Edith C) lwyr 1400 Hancock R81 Pre 1276 h12 Avon way 5790M
Hussey Ralph C (Nellie G) clk 1400 Hancock h43 Hillside av
Hussey Robt T shoe rpg 27a Billings rd 7959 h60a Woodbine apt 6
Hussey Ruth A student r211 Upland rd
Hussey Wm F (A Louise) drftsmn h211 Upland rd
Hutchings Frances R Mrs bkpr 37 Billings rd r41 Ardell
Hutchings Henry L (Francena) sec 656 Quincy Shore blvd h51 Arnold rd 6016R
Hutchins Chas P pres 9 Chestnut r at Newton
Hutchins Frances clk h24 Billings 8435R
Hutchins Harry (Dorothy) pntr h207 Wash
Hutchins Nellie D (wid Frank M) var 88 Sagamore h24 Billings 8435R
Hutchins Roy M (Louise M) eng h80 Thornton
Hutchinson see Hutchison
Hutchinson Adam C (Marion D) tester 15 Fayette h868 Sea

Hutchinson Alvah F (Evangeline A) investigator h187 Wilson av 1962
Hutchinson Amos G treas 653 Southern Artery r at Braintree
Hutchinson Dorothy G sales r187 Wilson av
Hutchinson Florence L Mrs h169 Wilson av
Hutchinson Hazel L tel opr r187 Wilson av
Hutchinson Ila T Mrs r106 Greenleaf
Hutchinson Isabel G r230 Safford
Hutchinson John C (Florence) chauf 1600 Hancock h236 Franklin
Hutchinson Percy F comp 15 Temple h at E Wey
Hutchinson Steph J (Margt S) rprmn h136 Hamden cir 6191W
Hutchinson Theo S (Margt E) laddermn Ladder 1 h230 Safford
Hutchinson Warren A (Florence) opr 954 Hancock h11 Sea av
Hutchinson Wm F (Eliz G) special officer h230 Safford 7822M
Hutchinson Wm F jr (Sarah F) utilitymn 131 Hancock h15 Bayfield rd
Hutchison E Jean cash 1479 Hancock R4 r115 Intervale
Hutchison John B (Nellie A) blksmith 65 Brook rd h115 Intervale 8161J
Hutchison John N cabtmkr r115 Intervale
Hutchison Nellie A r115 Intervale
Hutt Alden B installer r95 Franklin av
Hutt Burton B sales 23 Beale r81 Sachem
Hutt Chas E (Alice E) fore 3 Nightingale av h33 Pearl 3088M
Hutt Genevieve T r148 Newbury av
Hutt Geo H student r148 Newbury av
Hutt Gerald P (Minnie M) pntr 130 Granite h95 Franklin av 5829W
Hutt Jas L (Julia A) gatemn h148 Newbury av 4976R
Hutt Lewis chef 18 Chestnut r148 Newbury av
Hutt Mary A opr r148 Newbury av
Hutton Clarence (Ethel M) editor h127 Prospect av 4291
Hutton David carp r57 Summer
Hutton Elsie (wid Alex) h57 Summer
Hutton Robt M sales 254 Wash r127 Prospect av
Hyam Peter O (Margt P) elect h97 Billings rd
Hyatt Gordon r10 Cherry apt 4
Hyatt Ida J (wid Edwin E) h133 Bates av
Hyatt Winifred M opr r133 Bates av
Hyde Chas D gas ftr r182 Common
Hyde Ellen C died Aug 30 1934
Hyde Harry L (Etta F) clk h48 Cranch 6066M
Hyde John A (Mary A) claim agt h241 Harvard 2472
Hyde Reuben M (Anna A) civ eng h16 Oval rd 2286R
Hyde Walter S adjuster r16 Oval rd
Hyder Jos J checker r81 Macy
Hyland Anna M bkpr r117 Standish av
Hyland Franz E (Kath H) opr h59 Cheriton rd 7199
Hyland John I (Clara E) wirechf h78 Bayfield rd S
Hyland Lawrence B (Hannah F) linemn 1535 Hancock h35 Graham 6020R
Hyland Martin gdnr h117 Standish av 0139J
Hyland Norman H sales r59 Cheriton rd
Hyland Vivian L bkpr r59 Cheriton rd
Hymoff Max shoewkr r60 Ellerton rd
Hynes Frank L eng h72 Fifth av
Hynes Frank L jr lndymn r72 Fifth av
Hynes Helen G clk r72 Fifth av
Hynes Nicholas A carrier 47 Wash r19 Riverside av
Hynes P Sidney welder r22 Stewart
Hynes Wm T (Margt M) shipwkr h40 Whiton av
Hynson Laurence sales 151 Hancock r167 Atlantic
Hyslop Eliz I waitress 516 Adams r776 Hancock
Hyslop Henry G clk 9a Beale r776 Hancock
Hyslop Margt clk r59 Greenleaf apt 7
Hyslop Margt (wid Wm) h59 Greneleaf apt 7 Gra 4401W
Hyslop Thos (Mary) mach h776 Hancock 3265
Hyslop Wm W instr r59 Greenleaf apt 7
Hytonen John A (Ida) stonectr 2 Sampo rd h20 Station
Hyttinen Emil pawing ctr h12 Isabella

I O O F Hall 1356 Hancock 1027 and 317 Newport av 2172R
Iacobucci Camillo (Louise) lab h186 Common
Iacobucci Jos (Mary) piano polisher h72 Crescent
Iacobucci Peter r186 Common
Iacobucci Rodolfo R (Concettina) mason 16 Greenwood av wd 4 h do 8192
Iacomini Francis M atdt 56 Federal av r173 Hamilton av
Iacomini Jas (Clementina) shoerpg 148 Franklin h173 Hamilton av 5269W
Iacomini Leonora M hrdrsr 5 Cottage av r173 Hamilton av
Iacoviello Lorenzo (Concetta) gro 3 Union h10 Baxter pl
Iacovilli John r29 Canal
Iacovilli Mary (wid Michl) r27 Canal
Iacovilli Matthew (Rosa) lab r27 Canal
Iacovilli Saverio lab h29 Canal
Ichel Salvator (Annie L) (Auto Refinishing Co) 444 Sea h75 Huntress 1632
Ideal Financing Association Inc P Albert Maguire mgr loans 1479 Hancock R4-6 Pre 7062
Igo Alice M tchr Cranch sch h136 Quincy 2069W
Igo Ambrose A (Adeline M) lab h20 Thompson
Igo Annie (wid John) died Feb 17 1934
Igo Cath F sten r136 Quincy
Igo Edw J bkpr r136 Quincy
Igo H Mildred sten r35 Payne
Igo Patk H h35 Payne
Ilmonen Anna ironer r4 Town Hill
Ilmonen Bruno hlpr r4 Town Hill
Ilmonen Ingeborg clk 659 Hancock r4 Town Hill
Ilmonen Minnie (wid Otto) lndywkr h4 Town Hill
Iloila Lair Military Order of the Serpent 24 High School av
Imlay Geo R (Emma M) cabtmkr r90 Pleasant
Imlay Geo W (Hannah J) stonectr h90 Pleasant
Imlay Harold H rem to Wey
Immar Fred (Emma) contr h102 Summit av 5427
Imper Robt O (Christine) acct B h21 Kemper apt 16
Imperial Granite Co Inc Salvatore V Giarrusso pres Geo C MacLeod treas 106 Columbia 3103W
Imray Walter J (Gladys I) monument setter h136 Clay 5613
Inclair Sarah J r1 Gertrude av
Industrial Bankers of Quincy Inc A Gordon Howie mgr loans 1400 Hancock R27
Industrial School see Trade School
Industrial Union of Marine & Ship Workers meet 1st Tues 11 Maple
Infascelli Antonio (Loretta) photo 17 School 0552J h55 Jackson
Infascelli Ida J clk r116 Water
Infascelli Jos F (Marjorie T) barber 714 Hancock h79 Farrington
Infascelli Pasquale (Jennie) (Strand Barber Shop) 10 Maple h116 Water
Ingalls Georgiana (wid Geo M) h44 Brook 7700
Ingalls Herbert A (Evelyn) radio opr 145 Dorchester h112 Mayflower rd
Ingersoll Russell L (Gertrude) lab h104 Stoughton
Ingham Dorothy I sten r356 Wash
Ingham May E r9 Peirce
Ingham Melva E sten r356 Wash
Ingham Thos J (Minnie) shipftr h356 Wash
Inglis Edw E greaser 1125 Hancock h at Neponset
Inglis Jas (Dorothy) pntr r85 School
Inglis Jas J (Florence E) auto mech 310 Wash h314 Fayette
Ingmanson Olaf A P (Marie E) mach h17 Granger
Ingraham Fred F (Delia L) sales h112 Elm av 1566M
Ingraham Frederic H sales r112 Elm av
Ingraham Laura M rem to Bline
Ingraham Primelia A h165 E Elm av
Inman Barbara (wid Ernest) h68 Federal av 6239W
Inman Chester N (Mary A) police 442 Southern Artery h21 Riverbank rd 2907M
Inman David E shoe lining wkr r68 Federal av
Inman Harold mach r68 Federal av
Inman Mary A Mrs h411 Furnace Brook pkway

QUINCY CHAMBER OF COMMERCE
INFORMATION BUREAU
1535 Hancock Street Tel. PRE. 1480

Innes Louise clk r166 Billings
International Assn of Machinists Jas Furse treas meet 1st & 3d Mon 11 Maple
International Drug Co Donald R Blake pres-treas drugs 1458 Hancock R311 Pre 0014
Inversini Angelo (Sophie) stonectr h224 Liberty
Iorio Paul lab r44 Winthrop pk
Iovanna Frank (Josephine) driller h27 Water
Iovanna John (Rosa) hlpr h27 Water
Ireland Wm sales 100 Quincy av r at Br
Irish Chas E (Lillian F) h6 Apthorp
Irish Chas E (Rose E) molder h82 Raycroft
Irish Henry A (Mary E) sales h63 Rawson rd
Irvine Anna F bkpr 1372 Hancock R1 r139 Federal av
Irvine John (Margt E) lab h139 Federal av 6270M
Irving Anna C (wid Geo) h127 Stoughton
Irving Chas R (Gertrude B) eng h31 Hudson 0436J
Irving Flora V Mrs sec 10 Chestnut R8 h86 Henry
Irving Georgianna R clk r127 Stoughton
Irving M Robt r86 Henry
Irving Milton H (Flora V) guard h86 Henry
Irwin see Erwin
Irwin Arth H jr (Olive) clk h24 Greenwood av
Irwin Chas T (Anna E) lwyr h138 Davis 8991W
Irwin Frank O clk r11 Gilmore
Irwin Geo (Hanna J) boilermkr h50 Germain av
Irwin Geo A chef h11 Gilmore
Irwin Wm T jan r24 Holmes
Isaac Mary r94 Greenleaf
Isaac Rachel P sec-treas 23 Greenwood av r at Brighton
Isaksen Louis E (Anna C) rigger h88 Campbell 8890W
Isbister Jas W (Louise H) auto mech h51 Newton
Isbister John W (Angie I) mech h247 Farrington
Ischio John barber 74 Billings rd r8 Cyril
Isseroff Louis (Sarah) rabbi 33 Grafton h at B
Italian American Athletic Association Antonio Brandolini sec 7 Canal
Italian Evangelical Mission Frank Valdina pastor 40 West
Ivanauskas Vaclovas (Mary) quarrymn h191 Copeland
Ivonen Anne cash r7 Temple
Ivonen Earl U M (Tyne M) contr h41 Roberts 7594W
Izeman Morris shoe rpg 397 Hancock h at Dor
Jaakkola Lee T violin tchr 62 Brook rd exten r do
Jaastad Ronald C (Edna H) auto rpg 24 Quincy av 6429M h11 Conrad
Jaccketti Stefano lab r22 Mass av
Jack David (Annie) bakery 524a Wash h57 Germain av
Jack Melvin C (Hazel R) tchr NQHS h29 Holyoke
Jack Ronald A tchr QHS r32 Old Colony av
Jack Roy W (Aliece E) drftsmn h68 French
Jack Stanley F weigher r858 E Squantum
Jack Wm A (Eliz P) mach h858 E Squantum
Jack Wm A jr chauf 751 E Squantum r858 do
Jackson Albert P E (Alice M) mach h38 Bird
Jackson Alfd W (Mabel E) carp h32 Sterling
Jackson Bessie r7 Hovey
Jackson Carl F (Florence P) pntr h852 E Squantum
Jackson Carleton F ptrnmkr r18 Greene
Jackson Celia J (wid Thos H) h92 Billings 1435M
Jackson Chas (Elvira) lab h61 Crosby 8039J
Jackson Chas W (Hilja M) carp h12 Arthur av 4305W
Jackson Clara A clk 6 Chestnut r61 Crosby
Jackson Clarence E died Feb 19 1935
Jackson Clarence W opr 954 Hancock r21 Chester
Jackson Danl stmftr r50 Pawsey
Jackson Davenport (Emma) bldr r10 Bay State rd 6393R
Jackson Edw S (Ellen C) h74 Strandway 4374J
Jackson F A h809 Sea
Jackson Florence D Mrs h107 Hollis av 1697R
Jackson Fred C (Edith I) carp h18 Greene
Jackson Geo E bkpr r161 Holbrook rd
Jackson Geo M springs rear 290 Wash h at E Wey
Jackson Harry M (Olive A) mach h463 Hancock
Jackson Hazel E tchr Bryant sch r92 Cliff 6248M
Jackson Herbert (Ellen) capt h105 Bellevue rd
Jackson Hugh M (Margt) sales h28 St Germain
Jackson J B Murray (Alice W) sales 666 Southern Artery h100 Albatross rd 6878
Jackson Jas (Margt A) shpr h266 Quincy av 0648J
Jackson Janafarah S (wid Wm F) h100 Wash apt 26
Jackson Jane E r92 Cliff
Jackson Joel lab r596 South
Jackson John (Elvira) mldr h11 Shepard
Jackson John W (Grace A) sales h79 Edwin
Jackson Jos (Margt) opr h280 Granite
Jackson Laura A (wid Clarence E) h7 Hovey
Jackson Louise F (wid Geo) clk 1483 Hancock h462 do
Jackson Madelyn A sten r266 Quincy av
Jackson Marcus M (Mary F) ins adjuster h141 Willow 0357R
Jackson Marion J died May 27 1935
Jackson Mary r92 Cliff
Jackson Mary Mrs h50 Pawsey
Jackson Merton (Anna) insp h2 Endicott 5473M
Jackson Norman lab r11 Shepard
Jackson Ralph E (Kathryn) insp h62 Wendell av
Jackson Thos fore h92 Cliff 6248M
Jackson Thos H (92 Billings) died Oct 2 1934
Jackson Viola M tchr r107 Hollis av
Jackson Walter M (Georgianna E) sales h5 Willow 5260J
Jacob Edw cook 6 Wash r19 Foster
Jacobi see Jacoby
Jacobi Albert A (Emma E) elect h56 Spear
Jacobs Benj F (Ethel M) guard h66 Tirrell
Jacobs Chas F (Kath E) h288 Beach 6087W
Jacobs G Louise (wid Sumner C) h166 W Elm av
Jacobs Gertrude F Mrs rstr 400 Sea 1161 h60 Rock Island rd 3730
Jacobs Hyman counterman 7 Huntly rd r at Dor
Jacobs Irene F tchr T B Pollard sch h224 Presidents la
Jacobs John W rem to Lewiston Me
Jacobs Walter C (Grace E) elect h81 Rock Island rd
Jacobs Wm B student ENC r23 E Elm av
Jacobs Winfield L (Mary J) h224 Presidents la 2465M
Jacobs Winfield L jr sales 100 Quincy av r at Wey
Jacobsen Alice L sten 1400 Hancock r188 Rhoda
Jacobsen Caroline E (wid Geo) acct r91 Belmont
Jacobsen Larry A (Ragna) fore h188 Rhoda 9740W
Jacobson see Jacobsen and Jakobsen
Jacobson Anna H (wid Alfd L) clk 1372 Hancock R40 h18 Richfield
Jacobson Chas E clk r75 Bayfield rd N
Jacobson Clifford r75 Bayfield rd North
Jacobson Edw J lab r27 Westford
Jacobson Herbert J (Hilda E) elect h55 Marlboro
Jacobson J Edwin carp r149 Quincy
Jacobson Jacob (Cath) granite ctr h21 Quarry
Jacobson Jacob A (Hannah) fore h32 Brook rd exten
Jacobson Jacob L (Alma A) hlpr h149 Quincy 6080W
Jacobson John A (Eliz) carp h182 Norfolk
Jacobson John J (Charlotte M) h166 Kendrick av
Jacobson Michl lab h274 Granite
Jacobson Mildred L clk r24 Stevens
Jacobson Olaf F hlpr r149 Quincy
Jacobson Oscar F (Alice O) elect h112 Marlboro
Jacobson Paul clk 1528 Hancock r at Brockton
Jacobson Peter A (Georgianna) sales h75 Bayfield rd N
Jacobson Robt (Anna C) mach h26 Richie rd 5983M

GREEN "O" DIRECTORIES GIVE SERVICE

Jacobson Ruth S clk r24 Stevens
Jacobson W Eino r21 Quarry
Jacobson Walter L (Cath) mach h8 Piper
Jacobucci see Iacobucci
Jacoby Mathilde A (wid Rudolph) r52 Greenleaf
Jacoby Rudolph (Alice B) phys B h52 Greenleaf 6621
Jacquelin Ernest sales 1562½ Hancock h at Dor
Jacques see Jaques
Jacques Alice V h133 Clay
Jacques Dorothea tchr r73 Bromfield
Jacques Herbert E (Hazel R) acct h12 Ellington rd
Jacques Jos V mach r405 Hancock
Jacques Laura G (wid Frank) h73 Bromfield 1614M
Jacques Marie H (wid Jos V) h405 Hancock
Jaeger Geo (Madeline) sales h117 Edwin 4041W
Jaehnig Arth J (Frances C) lab h49 Rawson rd 2464R
Jager Holger N (Ellen) mach h11 Beebe rd
Jago Chas W (Mary C) brakemn h49 Holyoke 4856R
Jago Paul N student r49 Holyoke
Jago Walter S (Emma F) mtlwkr h461 Quincy Shore blvd
Jahn J Anton (Rose C) furrier h126 Bromfield 3444M
Jam Florence shoewkr r17 Mound
Jam Isais E welder r17 Mound
Jam Louis lab h17 Mound
Jam Louise hrdrsr r17 Mound
James Arth P (Ethel W) clk h40 Gordon
James Edith M dietitian r7 Rawson rd
James Geo A (Anna O) elect h64 Chapman Pre 1941
James Gerald W (Eva) h15 Saville
James Robt lab r57 Braintree av
James Steven (Doris) prntr h229 Quincy Shore blvd
James Walter C (Ada T) bursar h44 Exeter 7204R
James Walter L (Eliz A) sales h72 Hamilton av 8054
James Wm H (Anna L E) lab h34 Brackett
Jameson Arvid (Hilda S) h86 Town Hill
Jameson Chas A (Cath E) dentist B h157 Warren av
Jameson Daisy waitress 1237 Hancock h7 Temple
Jameson Kath S (wid Edw E) h58 Beach 1070
Jameson Peter blksmith end Brewer h at Bra
Jameson Sulo (Kath M) auto mech 105 Adams h239 S Central av
Jamieson Frank G auto mech r61 Sagamore
Jamieson Grace C sec 1245 Hancock R35 r at Br
Jamieson Wm (Mary E) towermn h61 Sagamore
Janak Jerome R (Grace) buyer h66 Tirrell 1042W
Janes Cath E nurse h107 Granite
Janes Grace E tchr Mass Fields sch h173 Davis 4244R
Janes Mary A tchr Lincoln sch h107 Granite 6626M
Janes Nellie h107 Granite
Janik Stanley F (Mabel G) tchr h120 Gridley
Janosik Frank S (Barbara E) mtlwkr h1 Whiton av
Jansson Gustav E (Ruth E) elect h22 Herbert rd
Januardi Angelo (Madeline) lab h110 Liberty
Januardi Philip lab r110 Liberty
Janvrin Harold C (Kathleen) agt h75 Billings
Jaques see Jacques
Jaques Geo H prntr r35 Main
Jaquith Frank I h136 Marlboro 4899R
Jardine Geo A (Helen M) sales h43 Hunt
Jardine John A (Christina) supt h11 Dale av 2717J
Jardine Wm C carp r66 Albatross rd
Jarrett Lucille E student ENC r105 Samoset av
Jarvelin Allan E teller 651 Hancock r451 Granite
Jarvelin Edw E (Liina M) ironwkr h451 Granite
Jarvelin Ella nurse r451 Granite
Jarvis Ida M (wid Wm) h79 Freeman 0692
Jarvis Jos O (Mary A) ptrnmkr h47 Taylor 1341J
Jarvis Sam G (Edna C) sales h55 Sturtevant rd
Jarvis Wm died July 28 1934
Jason John (Marie A) sales h61 Edwin
Jason's (Nathan Feldman) lea gds 1514 Hancock 6429W
Jaspon Harry B (Estelle T) pres 215 Samoset av h36 Virginia rd
Jaukkuri Aldrick (Cecelia) stonectr 61 Brooks av h8 Arthur
Jaukkuri Gunnar student r8 Arthur
Jaukkuri Ragnar hlpr 1125 Hancock r8 Arthur
Jay C Dewey r507 Hancock
Jay Geo B h507 Hancock 4000W
Jay Leslie H waiter r507 Hancock
Jaycox Chas W (Mabel T) clk h92 Davis 6319M
Jaycox Warren C lwyr r92 Davis
Jazowski Jos P (Helen M) dentist 1400 Hancock R25 Pre 7042 h59 Chickatabot rd 3807M
Jefferson Albert (Eliz) mach h173 Quincy av
Jefferson Ruel O (Hattie A) carp 118 Elm av h do
Jefferson Street Playground Birch and Faxon rd
Jefferson Wilford L carp 118 E Elm av h do 1882W
Jeffery Foster meatctr r201 Billings
Jeffery Winifred G mgr h201 Billings 1201J
Jeffords Wm R (Harriet E) ins h32 Hillside av 6241J
Jeffrey Alex A (Mabel E) sales h49 Hamilton av 4960W
Jeffrey Robt L (Barbara W) statistician h24 Ebbett av 4942W
Jellow Benj (Christine) washer 400 Hancock h4 Johnson av
Jellow Helen J tel opr r53 Quincy
Jellow Henry D (Dorothy M) shipwkr r232 South
Jellow Jas E shoewkr r53 Quincy
Jellow John H mach h53 Quincy 0601
Jellow John H jr drftsmn r53 Quincy
Jellow Josephine E sales r53 Quincy
Jellow Mabel S sten r53 Quincy
Jellow Margt C Mrs h54 Winter
Jellow Marguerite R tel opr r53 Quincy
Jellow Walter L shpr r53 Quincy
Jellow Walter L (Stacia) lab h10 Cherry Apt 4
Jellyman Alfd N (Florrie) mstr mech h125 Elliot av
Jellyman Dorothy H r125 Elliot av
Jemison Harry Y (Sally T) fore h32 Greenleaf 9111
Jencks Herbert L (Wilhelmina) insp h28 Beacon
Jenkins Albertus W (Lillian) stock kpr h70 Hancock
Jenkins Eunice r67 Old Colony av
Jenkins F Gordon (Cath H) sales 131 Hancock h50 Virginia rd
Jenkins Frank clk r213 Billings
Jenkins Herbert (Grace D) sales h303 Beale 3752J
Jenkins Herbert C (Frances A) insp h52 Vane 6419R
Jenkins Ira L (Mildred P) supt h545 Hancock 2742W
Jenkins Jas H (Eliz S) sales h99 Independence av 1120R
Jenkins Leon chauf r22 Bay State rd
Jenkins Paul student r303 Beale
Jenkins Phyllis M tchr r99 Independence av
Jenkins Rita Mrs h35 Shoreham
Jenkins Stanley H acct r99 Independence av
Jenkins Thos (Rita L) rstr 419 Hancock 5127 h110 Faxon rd
Jenkins Walter H shpr r52 Vane
Jenkins Wm G seamn r50 Virginia rd
Jenks Arnold H student r100 Warren av
Jenks Frank F (Frances E) acct h100 Warren av
Jenks Helen A (wid Robt P) r94 Grand View av
Jenks Homer S reporter 290 Wash r141 Bromfield
Jenks Willard I (Iva M) mgr h141 Bromfield 0988J
Jennes Grace T cash 1535 Hancock r275 Farrington
Jenner Henry J (Jessie M) acct h275 Farrington
Jenness Ella A (wid Wm W) chf clk 13 Temple R304 Pre 1380 h106 Upland rd 3663
Jenness Frank A (Mae R) elect h315 Fayette 4842
Jenness Ruth student r315 Fayette
Jenness Wm W adv mgr 130 Granite r106 Upland rd

Jenney Edwin A (Irene M) civ eng h291 Highland av 4060J
Jenney Mfg Co Geo E Babbitt mgr oil 470 Adams and 470 Sea 3556
Jenney Mary Mrs tchr r22 Beach
Jennings Albert W (Anna E) bldr h204 Rhoda
Jennings Arth L (Alice M) sales h49 Sterling 3280J
Jennings Howard L (Hope W) lieut USN comdr Naval Base h3 Gannett rd 0204W
Jennings John F (Mina) mach 39 Hayward h8 Standish av
Jennings John J (Helen M) sales h82 Bromfield
Jennings Thos clk 18 Chestnut r at Dor
Jennings Wm sten r8 Standish av
Jensen Andrea M (wid John R) r18 Roselin av
Jensen Arth C (Harriet I) porter h75 Billings rd
Jensen Carl E (Jane A) auto mech h82 Shed
Jensen Carlton A (Jane P) fore h143 Granger 1527M
Jensen Carlton A jr clk r143 Granger
Jensen Dorothy M clk r143 Granger
Jensen Esther M tchr Wollaston sch r199 Billings rd 1377J
Jensen Evelyn A r27 Lawn av
Jensen Harold J (Mary J) lab 837 Hancock h18a Sumner
Jensen Magnus C (Daisy) insp h66 Randlett
Jensen Marie T (wid Peter) florist 199 Billings rd h do 1377J
Jensen Olaf C (Alice H) garage h117 Sherman 1283W
Jensen Walter (Jane) ironwkr h55 E Squantum
Jensen Wm (Caroline) baker h207 Farrington
Jensen Wm (Otina J) carp h27 Lawn av
Jensen Wm N r27 Lawn av
Jensen Wm O mach h36 Pope 6196J
Jepsen Carlton C chauf 13 Depot r204 Beale
Jepsen Elmer O (Alice D) mach h250 Farrington
Jepsen Otto J (Bertha G) chipper h204 Beale 6064W
Jepson Charlotte K (wid John) h127 Bay Side rd
Jepson John sales r127 Bay Side rd
Jerauld Helen bkpr r30 Newbury av
Jerauld Mary A (wid Oliver) h30 Newbury av
Jernberg Carl A (Tresa) h289 Franklin 4773M
Jernberg Elmer C sales 1387 Hancock r at Dor
Jernberg John G (Gertrude H) sales h127 Lincoln av
Jernegan Bradford C teller r30 Holyoke
Jernegan Elliot C (Josephine R) clk h115 Hollis av
Jernegan Jared (Mabel) pass agt h30 Holyoke 7746W
Jerpe Lawrence hlpr 494 Wash h at E Wey
Jess David T (Celia S) clk h144 Pine 6685W
Jewell Alma R (wid Jas A) h52 Lincoln av 1481M
Jewer Levi linemn r34 Prospect
Jewett Chas L rem to Auburndale
Jewett Henry R (Marjorie S) chauf h35 Shoreham
Jewish Community Bldg 139-143 School
Jewish Women's Community Club 139 School
Jiancaterino Rocco (Annie) mason h142 S Walnut
Jilbert Bennett C (Mabel A) clk 460 Adams h12 Common 1640
Joaquin Jos P jr (Mary G) mgr 1417 Hancock r at Br
Jobert Chas A (Kath C) ins agt h103 Utica 1690J
Jobling Ernest E clk r23 Sterling
Joenpolvi Ina sten 1372 Hancock R46 r at Wey
Johannesen Wm L (Anna A) rigger h16 Chase 2389W
Johansen Alfd B (Ellen J) ptrnmkr h258 Harvard
Johansen Clara O T maid 215 Presidents la
Johansen Frank E mgr 150 E Squantum r258 Harvard
Johansen Walter O (Isabella) prntr h143 Independence av 4555J
Johanson Elna D I sten r49 Brockton av Pre 5114
Johanson Hilda K sten 61 Wash r49 Brockton av
Johanson Hilda L (wid Wilhelm) r34 St Germain av
Johanson Lars (Ida M) contr 49 Brockton av h do
Johanson Oscar stonectr h40 Kent
John A Boyd Camp No 2 USWV Frank Garrity comdr meet 2d and 4th Tues 24 High School av
John Adams Aerie No 1180 FOE Peter W Dackers sec meet 4 Wash
John Adams Aerie No 1180 Ladies Auxiliary FOE Mary L Watts pres 4 Wash
John Adams Commandery No 355 K of M meet 1st and 3d Thurs 10 Chestnut
John Adams Council No 1210 R A meet 1st and 3d Mon 30 Franklin
John Adams House 143 Franklin
John Ericson Court No 155 FofA Sven Cedarstrom sec 8 Curtis meet 1st and 3d Wed Union Hall 4 Maple
John Hancock Lodge No 224 IOOF meet every Wed 317 Newport av
John Hancock School 12 Gordon wd 3 Gra 5211J
Johndrow Peter (Cath) carp h34 Field
Johns Jas B (Beatrice P) elect h357 Hancock 6247W
Johns Victor H (Ruth I) carp h23 Sunnyside rd 4112M
Johnsen Clara O T maid 115 Presidents la
Johnsen Elisius M (Agnes) carrier 47 Wash h24 Glynn ter
Johnsen Harry (Inga M) mariner h79 Bayfield rd S
Johnsen O Norman student r91 Edwin
Johnsen Olaf M (Ragna) contr h91 Edwin 6247J
Johnsen Thorvald (Clara) sales h52 S Walnut
Johnsen Ulrick R (Eva) pntr h28 Middlesex 1372J
Johnson A Ebba clk r116 Cranch
Johnson A Godfrey lab r23 Mt Vernon
Johnson A Henry (Gwendolyn A) mgr h21 Wallace rd
Johnson A W Herbert (Florence H) clk h167 Kendrick av
Johnson Adelaide V sales r66 Hamilton
Johnson Adelbert L shoewkr r13 Bird
Johnson Adelphine (wid Alex C) h40 Buckley
Johnson Albert B student r174 Elliot av
Johnson Albert F mach r131 Clay
Johnson Albert J (Hilda) carp h103 Cliff
Johnson Albert L lab r6 Intervale
Johnson Albert R clk r103 Cliff
Johnson Albin baker 390 Water h at Hingham
Johnson Albin R (Ruth M) acct h16 Hodges av 2899R
Johnson Alfd (Matilda G) cabtmkr h13 Faxon rd
Johnson Alfd (Alma) pianomkr h117 Bellevue rd
Johnson Alfd A hlpr r31 Ryden
Johnson Alfd F (Margt M) mach h47 Mill
Johnson Alfd R h22 Farrell
Johnson Alice clk h17 Baxter av
Johnson Alice D (wid Wm O) h46 Flynt 5643W
Johnson Allan D driver r78 W Elm
Johnson Alton R adv r39 Revere rd
Johnson Andrew E shipftr r6 Intervale
Johnson Anna (wid J Wm) gas sta 700 Hancock Pre 5902 h125 Kemper 2758
Johnson Anna A S (wid Olaf) h151 Fayette 6217W
Johnson Anna C (wid Carl B) h1 Truro 5251M
Johnson Anna L (wid Sven P) died Nov 11 1934
Johnson Anna M r277 Copeland
Johnson Anna M (wid Olaf) gro 9 Deldorf 0123 h116 Cranch 3329M
Johnson Anna O (wid Andrew J) h26 Euclid av 4519
Johnson Anna T Mrs h63 Franklin av
Johnson Anna T (wid Robt H) h45 Adams 2160
Johnson Annie (wid Geo) r24 Woodward av
Johnson Annie N (wid John F) h39 Revere rd 5000J
Johnson Armis (Aini) pntr h49 Nelson
Johnson Arth chauf r42 Mt Ararat rd
Johnson Arth F sales r32 Holyoke
Johnson Arth J (Mary G) mus tchr 96 Shirley h do
Johnson Arth W (Marguerite S) prof h17 Ditmar
Johnson Arvid (Senja) mason h20 Grossman
Johnson Arvid L (Olga H) diemkr h32 Harriet av
Johnson Aug J (Annie I) carp h30 Suomi rd
Johnson Aug V (Cora L) eng 102 Penn h11 Verchild
Johnson Augusta hkpr r12 Greenleaf
Johnson Austin L (Margt M) contr 277 Copeland h do 9071M
Johnson Axel (Vieno) pntr h81 Centre
Johnson Axel (Wilhelmina) shipftr h26 Roberts 8173
Johnson Axel L (Ellen E) tile setter r184 Whitwell
Johnson Axel T (Marianna) pntr h363 Granite 6071
Johnson Bent (M Josephine) granitectr 5 Brook rd h95 Cranch
Johnson Bernard (Eliz) pntr h95 Assabet rd
Johnson Bernard E (Gladys G) mach h61 Newton
Johnson Bernard E jr died Feb 18 1935

Johnson Bernard L (Christina) ironwkr h67 Safford
Johnson Bertha C (wid Andrew) h7 Gothland
Johnson Bertha D A maid 1064 Furnace Brook pkway
Johnson Bertill W (Evelyn M) asst fore 15 Hayward h84 Colby rd 2701
Johnson Betsy Mrs r1 Sea
Johnson Bros (John A and Carl F) contrs 105 Narragansett rd 3924
Johnson Building 1384-1388 Hancock and 4 Maple
Johnson C Abbott (Bertha T) mgr 1432 Hancock h24 Upland rd 1145W
Johnson C David (Ruth S) tchr B h43 Park av 2169M
Johnson Carl (Selma) rigger h31 Arthur 5788W
Johnson Carl (Ida) hlpr 41 Liberty h100 Centre
Johnson Carl A (Dina) cabtmkr h33 Warwick 4568
Johnson Carl A (Althea V) carp h29 Ryden
Johnson Carl A (Edith C) mach h185 Elliot av
Johnson Carl A (Ellen) mason h164 Franklin
Johnson Carl A (Anna) mason h24 Stevens
Johnson Carl A (Mildred E) sales h12 Nicholl 1771W
Johnson Carl A P (Dorothy A) drftsmn 3 Arlington h215 Newbury av
Johnson Carl E (Viola A) awningmkr h20 Prospect av
Johnson Carl E awning wkr 61 Hancock r at Milton
Johnson Carl E (Grace E) florist h63 Cranch
Johnson Carl E (Vilma E) fore 15 Hayward h39 Avalon av
Johnson Carl E garagemn h55 Glover av apt 2
Johnson Carl E (Esther L) sales h71 Narragansett rd
Johnson Carl E jr florist r63 Cranch
Johnson Carl E A (Gertrude W) carp h141 Madison av 4638J
Johnson Carl F (Lillian S) (Johnson Bros) 105 Narragansett rd h67 Pontiac rd 3896J
Johnson Carl H clk 1355 Hancock r198 School
Johnson Carl J (Shira F) clk 1177 Hancock h185 Beale 2736W
Johnson Carl J (Emma) mason h198 School
Johnson Carl L (Edith C) baker 1198 Sea h1196 do
Johnson Carl O (Hilma) stonectr h46 Cranch 6066W
Johnson Carl W E (Annie) hlpr h23 Curtis 1445W
Johnson Carl W R eng r260 Southern Artery
Johnson Cath student r34 Hudson 8144M
Johnson Cecelia (wid Sven A) r57 Neponset rd
Johnson Chas (Elma) blksmith h50 Station 2801
Johnson Chas (Minnie W) stonectr h25 Smith
Johnson Chas A (Anna) mach h45 Hamilton av
Johnson Chas A jr student r45 Hamilton av
Johnson Chas E polisher h284 Granite
Johnson Chas G carp r40 Buckley
Johnson Chas H (Doris E) driver r122 Crescent
Johnson Chas H (Esther C) sales mgr 11 Depot h59 Neponset rd 3269J
Johnson Chas H h24 Upland rd 1145W
Johnson Chas J (Hilma) lab h114 Willard 4733J
Johnson Chas L (274a Granite) died April 15 1935
Johnson Chas M clk r389 Newport av
Johnson Chas W r11 Verchild
Johnson Chas W (Lydia) sales h257 Beach
Johnson Chester W student r125 Kemper
Johnson Christina r38 Homer rd
Johnson Christina Mrs gro 57 Farrington 7531 h67 Safford
Johnson Christina (wid Aug O) h31 Ryden 4455R
Johnson Christine L Mrs waitress r21 Bedford
Johnson Clara M asst r23 Curtis
Johnson Claus A (Hilda C) mach h215 Newbury av
Johnson Clifford S chauf 19 Saville r13 Bird
Johnson Clitheroe E clk r479 Beale
Johnson Curtis C (Sarah) projectionist h147 Bay Side rd 3581J
Johnson Dagny E bkpr 260 Southern Artery
Johnson David (Jennie) blksmith h10 Brook rd
Johnson David (Harriet M) pntr h142 Newbury av
Johnson David E clk 6 Copeland r10 Brook rd
Johnson David F (Mary) prntr h12 Oliver
Johnson Doris L asst 27 Temple R4 r23 Curtis
Johnson Dorothy H clk 1481 Hancock r245 Whitwell
Johnson Dorothy L clk r67 Pontiac rd
Johnson E Goodwin (Gladys A) plmbr 58 Woodbine h5 Greenwood av
Johnson E Viola sten 1364 Hancock R24 r1196 Sea
Johnson Earl V (Blenda) rem to Worcester
Johnson Edith C Mrs baker 1198 Sea 2636M h1196 do
Johnson Edith E tchr CJHS r15 Gothland 3456R
Johnson Edith H clk 1535 Hancock r43 Town Hill
Johnson Edmund R tchr r31 Arthur
Johnson Edna died Oct 26 1934
Johnson Edna L (wid Robt T) h17 Maple
Johnson Edw (Jennie S) clk 700 Hancock h160 Merrymount rd
Johnson Edw (224 Whitwell) died May 3 1934
Johnson Edw E (Lillian) lab r7 Gothland
Johnson Edwin C (Gertrude M) pntr h23 Bailey
Johnson Edwin G auto mech 88 Wash r50 Station
Johnson Edwin M mach r31 Ryden
Johnson Effie G sten r479 Beale
Johnson Elena R r198 School
Johnson Eliot C (Eliz M) elect h78 Alton rd 8972W
Johnson Eliz M bkpr 673 Hancock r at Dor
Johnson Ella E (wid Chas E) h479 Beale
Johnson Ellen L sten r46 Cranch
Johnson Ellen M (wid Axel) h32 Holyoke 7746M
Johnson Elmon R (Clara M) phys 389 Newport av h do 0004
Johnson Elmon R jr pharm 407 Hancock r389 Newport av
Johnson Elsa O r177 Bellevue rd
Johnson Elsie M drsmkr 118 Upland rd r do
Johnson Emerson W (Elsie A) mgr h38 Albany
Johnson Emil lab r75 Smith
Johnson Emil A (Helen A) auto mech h15 Ida
Johnson Emily L nurse 100 Wash apt 28 h do
Johnson Emma r68 School
Johnson Emma (wid Andrew P) h70 Garfield
Johnson Emma (wid Edw) h224 Whitwell 1280W
Johnson Eno lab r75 Smith
Johnson Enoch M artist r31 Bedford
Johnson Eric carp r70 Garfield
Johnson Eric C (Astrid V) coppersmith h89 Harvard
Johnson Ernest A (Alice S) carp h11 Bethel ter
Johnson Esther A r158 Quincy av
Johnson Esther A Mrs h264 Furnace Brook pkway
Johnson Esther C sten 1372 Hancock R33 r13 Faxon rd
Johnson Ethel C h9 Beacon
Johnson Ethel G r116 Cranch
Johnson Ethel M Mrs bkpr 401 Hancock r82 Alton rd
Johnson Eutavila (wid Herbert) h713 Hancock 0203M
Johnson Evelyn A bkpr r24 Gladstone 0977M
Johnson Fannie (wid Frank N) h308 Water
Johnson Fanny L h196 Pine 5051W
Johnson Florence Mrs h21 Herbert rd 5045
Johnson Frances E sec r9 Rockview rd
Johnson Frank E sales r56 Davis
Johnson Frank F (Amy C) agt h291 Newport av apt 31 Gra 1402
Johnson Frank H (Louise M) mech eng h57 Berlin
Johnson Frank J sales 1095 Hancock r105 Brook
Johnson Frank O (Josephine E) lab h43 Flynt 8421J
Johnson Franklin W mgr 77 Granite r71 Marlboro apt 12
Johnson Fred (Dagmar E C) carp h21 Westford
Johnson Fred (Ingeborg) carp h75 Cranch
Johnson G Adolph gro 285 Whitwell 2296J h do
Johnson G Leonard (Hanna E) stonectr h26 Station
Johnson Geo C (Mary L) supt 77 Woodbine h224 Hollis av
Johnson Everett W student r78 W Elm av
Johnson Geo C (Helen G) welder 15 Fayette h20 Lafayette
Johnson Geo E radio rpr r23 Curtis
Johnson Geo H (Rose M) carp h75 South
Johnson Geo L (Marguerite B) oil h47 Wilson av
Johnson Geo W (Marion L) pntr h52 Oakland av
Johnson Gosta A pntr r118 Upland rd
Johnson Granite Co Inc Mrs Augusta M Judge pres Paul A Johnson treas-sec 138 Granite Pre 0840
Johnson Grover C (Hazel M) mach h63 Babcock 6504R
Johnson Gustav W (Gerda) paving ctr h345 Granite
Johnson Gustave A (Alice C) sea capt h199 Whitwell

Johnson Gustave A drftsmn r75 Bennington
Johnson Gustave H (Gertrude D) signs h29 Northfield av
Johnson Gustave I (Ella W) pntr h245 Whitwell 3452M
Johnson Hall 4 Maple
Johnson Hannah (wid Hjalmar) h16 Prospect Hill
Johnson Harold (Rebecca D) h56 Davis Pre 5419
Johnson Harold B (Althea) h27 Claremont av
Johnson Harold C O drftsmn r131 Clay
Johnson Harold L (Violet I) elect h31 Arthur
Johnson Harry (Ellen T) opr h233 Whitwell
Johnson Harry E (Marie E) instr h37 Sherman 2098W
Johnson Harry W mach r75 Bennington 3235W
Johnson Harry W sales r46 Flynt
Johnson Harvey P (Cath A) driver h78 W Elm av
Johnson Hector (Elsie) carp h14 Grafton
Johnson Helen Mrs cook 37 South
Johnson Helen D tchr Webster sch r66 Hamilton 0463W
Johnson Helmer E (Hannah) chauf h61 Town Hill
Johnson Henny E sten r23 Curtis
Johnson Henry lab r16 Prospect Hill
Johnson Henry A (Mae A) supvr h299 Billings rd 6265
Johnson Henry E (Blanche M) mgr h38 Sunnyside rd
Johnson Henry E (Johanna M) stereo h36 Beebe rd
Johnson Henry H (Eliza) mach h49 Whiton av
Johnson Henry L student r95 Cranch
Johnson Herbert G emp 954 Hancock r1419 do R15
Johnson Herbert L (Alice M) lab h118 Willard
Johnson Herbert W (Clara I) chauf 20 E Penn h17 Lark
Johnson Herman A (Nannie) mach h88 Cliff
Johnson Hildur P (wid G Albert) h52 Albertina
Johnson Hilma C (wid Carl G) h70 Gladstone
Johnson Hollis A (Gertrude C) acct h11 Mascoma
JOHNSON HOWARD D (Berenice L) Pres-Treas 93 Beale and Treas 1 Chestnut h114 Summit av Tel GRA 8844
JOHNSON HOWARD D CO INC Howard D Johnson Pres-Treas Confectionery and Ice Cream 89-93 Beale Tel PRE 2296 33 Billings rd and 773 Quincy Shore Blvd Tel GRA 7370 See Ice Cream Dept
Johnson Hugo blksmith h42 Mt Ararat rd 9220W
Johnson Hugo welder r12 Nelson
Johnson Hugo A (Annette) mach h174 Elliot av
Johnson Hulda died Oct 29 1934
Johnson Hulda M Mrs h54 Phipps
Johnson Isabel C (wid Carl E) h25 Vane 6750M
Johnson J Edwin (Hilma N) baker h303 Newport av
Johnson J Henry (Mary) h24 Cushing
Johnson J Henry (Helen) carp h36 Nelson
Johnson J Stanley (Marion E) welder h41 Mill
Johnson Jean M maid 295 Beale
Johnson Jennie M (wid Augustus) h260 Southern Artery 8725R
Johnson Jerome V (Eliz C) bkpr h128 Standish rd 9723W
Johnson Johan F (Esther A) pntr r16 Clifton 3878M
Johnson John (Anne) auto mech h76 Stedman 5044R
Johnson John lab r192 E Howard
Johnson John (Elise) paving ctr h9 Buckley
Johnson John (153 Fayette) rem to Dor
Johnson John A (Elsa E) (Johnson Bros) 105 Narragansett rd 3924 h do
Johnson John A (Agnes M) carp h47 Bedford
Johnson John A (Esther G) drftsmn h29 Verchild
Johnson John A (Anna) ptrnmkr h161 Kendrick av
Johnson John B (Anna G) clk 567 Wash r164 Franklin
Johnson John B (Tekla) piano wkr h11 Holyoke
Johnson John C plmbr r22 Farrell
Johnson John F meats 673 Hancock Pre 0888 h at B
Johnson John F (Eliz) stonectr h9 Intervale
Johnson John F student ENC r23 E Elm av
Johnson John G (Adeline) auto tester h30 Cliff
Johnson John H (Marjorie G) lwyr 153 Fayette r do 3921W
Johnson John J (Mildred H) shipwkr h64 Penn
Johnson John P (Theresa) driller h20 Endicott
Johnson John S (Matilda) carp 40 Franklin h do
Johnson John V (Anna M) pntr h147 Park av
Johnson John W clk r50 Station
Johnson John W (Helmi A) shipftr h12 Nelson 5788J
Johnson John W (Annie L B) steel castings h78 Bellevue rd 9378R
Johnson Jos stonewkr r18 Prout
Johnson Jos F mgr 63 Billings rd h at Hanover
Johnson Jos L (Lula M) shoewkr h13 Bird
Johnson Josephine E r47 Flynt
Johnson Julia T student r30 Prout
Johnson Karin L student r125 Kemper
Johnson Karl E (Ethel M) mech eng 15 Hayward r82 Alton rd
Johnson Karsten dom r191 Centre
Johnson Kenneth D special justice 8 Coddington h at Milton
Johnson L Viola r118 Upland rd
Johnson Lars (Selma A) hlpr h118 Upland rd
Johnson Lawrence J (Maud T) wool tops B h21 Kemper apt 1 Gra 8723
Johnson Lester L tallymn 38 W Squantum r43 Flynt
Johnson Lillian clk r76 Stedman
Johnson Lillian C clk r177 Bellevue rd
Johnson Lillian H r50 Station
Johnson Lillian M r75 Bennington
Johnson Loretta M tel opr r36 Beebe rd
Johnson Magnus N (Sarah F) mach h54 Flynt
Johnson Marcia beauty shop 4 Maple R4 Gra 2126 r17 do
Johnson Margt Mrs waitress 1237 Hancock r at Bra
Johnson Margt (wid Andrew) h75 Bennington 3235W
Johnson Margt I clk r105 Brook
Johnson Marguerite C hrdrsr r312 Fayette
Johnson Marie C tchr Willard sch r10 Brook rd
Johnson Marion E sten r224 Whitwell
Johnson Marjorie A instr h389 Newport av
Johnson Martha (wid Jos) r28 Burns av
Johnson Martin N (Anna C) mach h105 Brook 2671J
Johnson Mary nurse r35 Summit av
Johnson Mary A Mrs childrens clo 25 Beale r66 Hamilton
Johnson Mary A (Mrs Chas E) died Dec 9 1934
Johnson Mary E Mrs h312 Fayette
Johnson Mary E (wid Andrew C) h29 Gladstone
Johnson Mary J Mrs hkpr h277 Quarry
Johnson Matilda J (wid John) h37 Arthur 0291J
Johnson Maude C r289 Southern Artery
Johnson Maurice C drftsmn r301 Granite
Johnson Mildred M waitress r116 Cranch
Johnson Minnie M (wid Chas A) h301 Granite 0352R
Johnson Neal A (Augusta) carp h27 Clarendon
Johnson Nils (Matilda S) fish h191 Centre
Johnson Nils shpr r33 Windsor rd
Johnson Nils B (Anna) carp h10 Hillsboro
Johnson Nils G (Theresa J) mtrmn h60 Babcock
Johnson Norma M clk 1535 Hancock r34 Hudson
Johnson O Harry r151 Fayette
Johnson Oiva E plmbr r26 Grossman
Johnson Olive B h309 Belmont 1080
Johnson Oscar pntr r10 Euclid av
Johnson Oscar R (Gladys C) mgr h45 Longwood rd
Johnson Oscar W (Hulda D) lab h33 Nelson
Johnson Otto (Emma M) chauf h43 Arthur
Johnson Otto S sign pntr h10 Euclid av
Johnson Ovar L (Mary B) auto rpr 708 Adams h178 Centre
Johnson Paul A atdt 77 Granite r301 do
Johnson Paul A sales 200 Hancock r at S Bra
Johnson Paul A (Dorothy E) sec-treas 138 Granite h58 Hughes 3979M
Johnson Paul M (Thelma R) mgr 51 Saville row h60 Willet 6863W
Johnson Perley E (Mabel R) lab h17 Bradford
Johnson Persis r147 Bay Side rd
Johnson Peter r99 Cranch
Johnson Peter (Emma) quarrymn h15 Gothland
Johnson Peter H lab r110 Fifth av
Johnson Philip C (Christine) atdt h20 Carlson
Johnson Putnam M sales 1143 Hancock h at S Wey
Johnson Ralph mgr 729 Quincy Shore blvd h at Dor

Johnson Ralph M (Emma C) USA h146 Willow 5361J
Johnson Raymond pntr r101 South
Johnson Raymond O G sales r43 Flynt
Johnson Raymond W (Kath H) mgr h64 Robertson
Johnson Richd E (Octavia) chauf 33 Weston av h120 Willard
Johnson Richd E clk r43 Flynt
Johnson Robt E (Hilda C) lab h16 Pequot rd
Johnson Robt O (Gladys C) driver h45 Longwood rd
Johnson Roger L chef r180 Arlington
Johnson Russell F (Anna) chauf 39 Franklin r63 Grafton
Johnson Russell H (Ida L) ptrnmkr h75 Town Hill
Johnson Russell I (Genevieve G) mach h106 Montclair av
Johnson Ruth A r100 Cliff
Johnson Ruth A sten r31 Ryden
Johnson Ruth E r105 Narragansett rd
Johnson Ruth E clk 75 Adams r25 Smith
Johnson Sadie W Mrs sec h71 Marlboro apt 12 Gra 2786M
Johnson Saml J (Selma) stonectr h122 Crescent
Johnson Sarah T Mrs r233 Whitwell
Johnson Selma M (wid Matti) h30 Prout 8333J
Johnson Selma V (wid Oscar A) h30 Deldorf Pre 4916J
Johnson Sidney C (Abbie W) dairy expert h189 Everett apt 6 Gra 6098R
Johnson Sidney I (Vesta M) chauf h85 South
Johnson Signe E clk r151 Fayette
Johnson Sigrid I shoewkr r26 Roberts
Johnson Smith C (Johanna V) stage mgr 14 Beale h162 W Elm av 3174M
Johnson Stanley L W chauf r37 Arthur
Johnson Sulo J (Pauline E) lab h52 Town Hill
Johnson T Elmer lab r301 Granite
Johnson Theo lab h156 Glendale rd 4407W
Johnson Theo S rem to Dor
Johnson Theo W (Isabel) state police h46 Arnold
Johnson Theresa A drsmkr h131 Clay
Johnson Thos lab r54 Bway
JOHNSON THOMAS CLINTON (Evelyn B) Manager South Shore Buick Co 1125 Hancock Tels GRA 4521-4522 h61 Summit av Wollaston Tel GRA 5810M
Johnson Thure A clk 15 Fayette r10 Euclid av
Johnson U Leonard student r20 Grossman
Johnson Uno I (Alma C) pntr h58 Weston av 8031M
Johnson Vernaid P (Ruth A) sales h180 Sea
Johnson Victor O hlpr r34 Ocean
Johnson Virginia R clk r301 Granite
Johnson W Forrest (Mary A) sales h66 Hamilton
Johnson Walter A (Virginia N) supt h75 Quincy Shore blvd 8310R
Johnson Walter B porter 1455 Hancock r95 Cranch
Johnson Walter E (Gerda C) sales h208 Whitwell
Johnson Walter F (Margt D) mach h56 Cranch
Johnson Walter R (Helen I) elect h19 Nelson
Johnson Wardle (Eliz) mach h27 Sumner
Johnson Wm (Hannah E) carp h81 Bennington
Johnson Wm welder r14 Beechwood
Johnson Wm A (Mary) lab h rear 247 Copeland
Johnson Wm C (Ada H) paper hgr h40 Baxter
Johnson Wm F (Mamie L) rem to Camb
Johnson Wm J (Marie) rem to Dor
Johnson's Howard Inc Howard D Johnson treas rstr 1 Chestnut 3720
Johnston Alex M sales 315 Hancock r at Dedham
Johnston Alex W (Bertha K) mach h9 Oneida
Johnston Andrew S (Janet) carrier 47 Wash h8 Forest av
Johnston Andrew S (Mary A) mach h249 Safford
Johnston Arth W student r155 Safford
Johnston Chester G (Anna B) supvr 15 Hayward h155 Safford 5796W
Johnston David (Ella M) carp h15 Whiton av
Johnston E Maude bkpr 100 Quincy av r179 Granite
Johnston Edgar B student r64 Bayfield rd S
Johnston Eliz (wid Thos) h179 Granite 4774M
Johnston Harry A (Blanche M) supt 71 Vernon h35 Hilltop 0554J
Johnston Harry S (Hildur M) steward 656 Quincy Shore blvd h38 Harvard
Johnston Jas B (Grace E) clk 90 Beale h64 Bayfield rd 6129J
Johnston John A (Gertrude) carp h20 Canton rd
Johnston John E (Mary S) cash h118 Franklin av
Johnston Laura tchr Squantum sch r at Whitman
Johnston Leonard C (Marion L) shpr h77 Curtis av
Johnston Martha nurse 114 Whitwell r144 do
Johnston Michl J (Jennie F) sexton Blessed Sacrament R C ch h52 Sea av 5985
Johnston Nicholas J (Marianna) carp h37 N Payne
Johnston Norma tchr Montclair sch r at Whitman
Johnston Raymond D (Esther E) clk h37 Deldorf
Johnston Robt H mach r63 Hobart
Johnstone Alex F (Margt) mach h26 Fifth av
Johnstone Jas W mach h92 Farrington
Johnstone Jeanie R sten r92 Farrington
Johnstone Margt E (Mrs Jas W) died Aug 24 1934
Johnstone Vernon S (Alice) rpr h29 Eddie 2186M
Jokinen Niilo (Aili) baker 390 Water h140 Centre
Jokinen Victor O (Hilma) var 405 Water 3597 h362 Granite
Jolicoeur Anna (wid Edw) h72 Goddard
Jolicoeur Edw (Eva) chauf 104 Penn h8 Rodman
Jolicoeur Ralph J (Emma M) driver 56 Federal av h51 Scammell 1383M
Jolicoeur Wm J (Florence C) marblewkr h21 Eddie
Jolly Bert F countermn 1615 Hancock r86 Revere rd apt 5
Jolly John H (Mary) lab h104 Liberty
Jolly John H jr clk r104 Liberty
Jolly Kerman dom r104 Liberty
Jolly Thos H (Esther M) h 62 Water
Jonah Harry L r64 Scotch Pond pl
Jonah Ida M r64 Scotch Pond pl
Jonah Walter P (Margt A) gdnr h64 Scotch Pond pl
Jonason Lars T blksmith r32 Prout
Jones A Ellis (Amy) cotton h42 Cheriton rd 8178
Jones A Gertrude died June 9 1934
Jones Ada M corsetiere r13 Flynt
Jones Ada M (Mrs Geo W) died May 28 1934
Jones Allan L (Alice F) oil 392 Hancock 4337W h135 W Elm av 0382M
Jones Anna W (wid Chas W) h93 Grand View av 0932M
Jones Annie W Mrs var 490 Quincy av 2925 h3 E Howard
Jones Arth D (Florence P) elect h44 Barham av
Jones Blanche M bkpr r511 Hancock
Jones Cath Mrs h180 Atlantic 1824
Jones Cath (wid Edw) nurse h179 Elm
Jones Chas A (Dorothy E) chauf h30 Roberts
Jones Chas J (Margt) bldr B h38 Hunt 0967M
Jones Chas S (Mary A) carp h58 River 2865M
Jones Chas W (Florence) adv solr h44 Virginia rd
Jones Chester G died Oct 30 1934
Jones Clarence G (Virginia M) sales 50 French h51 Rawson rd
Jones Clayton died May 27 1934
Jones Clowes W (Phyllis M) pharm 1295 Hancock h44 Huntly rd 8613J
Jones Danl W (Mildred L) ins h180 Samoset av 6187
Jones Delia h73 South
Jones Delia L (wid Wm M) h511 Hancock 1593W
Jones Edw E (Theresa G) plmbr h45 Homer
Jones Edw F r213 W Squantum
Jones Eleanor compt opr r53 Spear apt 6 Gra 5267M
Jones Ellen (wid Edw D) r168 Copeland
Jones Elmer T (Anna M) acct h208 N Central av
Jones Emma (wid Jas) h40 Butler rd apt 10 Gra 7773W
Jones Eric W clk h21 Kemper apt 12 Gra 7184R
Jones Ernest sales 53 Mass av h156 Whitwell
Jones Ernest C (Ruth I) mach h26 Gladstone 3875J
Jones Ethel M r110 Bellevue rd
Jones Frances student r53 Spear apt 6
Jones Francis A bldr h425 Sea 5740M
Jones Francis M (Nellie M) carp h213 W Squantum
Jones Frank J brklyr r286 Beach
Jones Franklin G (Morra) chauf h42 Chubbuck

Jones Fred elect r425 Sea
Jones Fredk E (Clara L) medical examiner Norfolk county and phys 1150 Hancock h do Pre 0121
Jones Fredk L (Janet A) police 442 Southern Artery h20 Richard 2986M
Jones Geo r1 Sea
Jones Geo lab r489 South
Jones Geo A (Hester B) sales h33 Waterston av apt 4 Gra 9392J
Jones Geo H h110 Bellevue rd 3661
Jones Geo W brasswkr h28 Hilda
Jones Grace E r511 Hancock
Jones H Almon (Maude L) dentist 18 Maple h do Pre 0829
Jones Harold (Martha J) pipefitr h25 Clarendon
Jones Harold N (Alice L) acct h50 Stewart
Jones Harvey T (Clara M) rprmn h47 Elliott av
Jones Harvey V (Elsie) auto mech 88 Wash h28 Northfield av
Jones Helen L bkpr r511 Hancock
Jones Isabel Mrs r45 Granite
Jones Jane (wid Wm E) r117 Quincy
Jones Jenness h227 Shellton rd
Jones Jennie (wid Wm) h112a Charles
Jones John (Margt) mach h70 Carlisle 7812R
Jones John I (Florence M) mgr 1446 Hancock h22 Bigelow
Jones John L (Rosina) sales h276 Billings 2679M
Jones John R (Gertrude H) rem to Phila Pa
Jones Kathleen G sten 57 Wash r32 Saville av 2749R
Jones Laura F Mrs teller h22 Greenwood av
Jones Laura J clk h22 S Central av 3172M
Jones Lee J chauf r55 Smith
Jones Leon A (Marion L) rprmn h223 Beach
Jones Louis F (Edith A) mach h323 Elmwood av
Jones Mabel (wid Frank) h60 Quincy av 4540W
Jones Mae Mrs dom r45 Adams
Jones Martha E (wid Roger P S) r72 Elm av
Jones Mary E Mrs h32 Saville av 2749R
Jones Mary L r29 Hilda
Jones Melvin V (Hattie) mach h711 Wash
Jones Mercy B h194 School 0352J
Jones Mildred C Mrs asst cash 1245 Hancock R34 r179 Elm
Jones Mildred M r48 Revere rd
Jones Nellie (wid Patk) h10 Beechwood
Jones Norman F (Ida L) mach h42 Chubbuck
Jones Patk died Aug 9 1934
Jones Percy N (Mildred H) carp r179 Elm
Jones Richd (Elsie M) mach h29 Bennington
Jones Richd L student r29 Bennington
Jones Robt asst mgr 7 Revere rd r44 Virginia rd
Jones Robt (Sophia B) pntr h44 Greenleaf
Jones Robt W (Gladys R) pastor Wollaston Unit ch h27 Prospect av 4415J
Jones Royal V (Lorene W) sales h52 Warren av 7612W
Jones Snowden C (Helen I) sales h4 Lafayette 9150M
Jones Sophia B Mrs waitress 1267 Hancock h44 Greenleaf
Jones Sterling (Mary E) sales h82 Webster
Jones Taylor G drugs 537 Sea h522 do
Jones Thos H (Annie V) rem to Wey
Jones Walter (Mary) sales h4 Billings
Jones Walter J (Dorothea F) com trav h48 Revere rd
Jones Walter R (Ethel H) acct h25 Edgeworth rd 5013
Jones Warren L (Thelma M) clk h60 Quincy av 4540W
Jones Wilburt treas 4 Hayward r at Watertown
Jones Willard B (Emma E) supt 100 Bates av h73 Willard 8242
Jones Wm J (Mary A) asst supt h84 Carlisle 5386
Jones Wm J (Delia E) supt h286 Beach 6087M
Jones Wm J jr student r286 Beach
Jones Wm T mach h291 Newport av apt 35
Jonitz Franz J (Georgina F) capt USA h147 Samoset av 3759W
Jonson Larry (Hilda S) h11 Cranch
Joplin Wm A (Bernice W) mach h43 Channing 5875
Jopling Gene mldr 91 Holmes h Vassall
Jordan Arth H (Ethel E) clk 47 Wash h147 Vassall
Jordan Chester G (Myra E) leawkr h42 Hall pl
Jordan Edgar L clk r36 Granger
Jordan Kathryn G r484 Quincy av
Jordan Lester V (Alice M) h36 Granger
Jordan Malcolm G mgr 178 Willard r420 Granite
Jordan Marion A r42 Hall pl
Jordan Marjorie L clk r36 Granger
Jordan Mary E (wid Herbert H) died June 11 1935
Jordan Milo E (Pearl F) sales h58 Apthorp 9512
Jordan Paul A student r53 Bayfield rd S
Jordan Raymond W (Merle G) lea h84 White
Jordan Robt W student r58 Apthorp
Jordan Thos F clk 9a Beale r55 Cushing
Jordan Willard E (Jane M) h53 Bayfield rd S
Jorgensen Dagfinn (Gertrude) pntr h59 Greenleaf apt 1 Gra 7411R
Jorjorian Geo K (Helen H) clk 123 Montclair av r2 Pope
Joseph John carp r32 Chestnut
Joseph O'Rourke Playground Hall pl and County rd
Joseph Thos (Lillian) pdlr h67 Sumner
Josephson Gertrude clk r30 Nelson
Josephson Ranha (wid Alex) opr h30 Nelson
Joslin Grace R Mrs r34 Channing
Joslin Malvina M r73 Fenno apt 10
Joss Chas E (Ethel M) com trav h54 Huntly rd 3055
Joss Jas E sales r54 Huntly rd
Joss Jeanie I sec h73 Fenno apt 7 Gra 9750M
Joss Lewis D (Vera) mach h133 Independence av
Josselyn Alice Mrs h25 Cummings av 5715W
Josselyn E Warren janitor 4 Wash h55 Glover av apt 4
Josselyn Marjorie K bkpr r25 Cummings av
Josselyn P Edw (Ruth S) buyer h125 Granger 7632M
Josselyn Roland K (Myrtle E) carp h77 Macy 9668R
Josselyn Roland K jr collr r77 Macy
Josselyn Ruth M waitress r25 Cummings av
Joubert Clement C (Marion B) sales h5 Briggs
Joubert Gaudias J (Margt S) police 442 Southern Artery h58 Huntly rd
Joy Albert E sales r102 Billings rd
Joy Arth clk r102 Billings rd
Joy Chas U (Elva I) h62 Edison pk 4556W
Joy Edw W (Pauline) sales h256 Beale 9722
Joy Eug S shoectr h83a Farrington
Joy John (Mary) riveter r29 Baxter av
Joy Leroy A insp r83a Farrington
Joy Mabel E (wid Alfd E) h325 Newport av apt 27
Joy Robt L chauf r83a Farrington
Joy Walter E (Ruth A) chauf rear 471 Hancock h15 Peirce
Joyce Agnes L shoewkr r49 California av
Joyce Albert A chauf 20 Depot r145 Upland rd
Joyce Beatrice r98 California av
JOYCE BROS & CO INC M J L Kennedy Manager Clothing 1424 Hancock Tel PRE 0520
Joyce Cath A (wid Martin T) h10 Albion rd 3981R
Joyce Cath R maid 126 Dimmock
Joyce Christopher P (Cath) elect h51 Edinboro rd
Joyce Dorothy R actress r28 Upland rd
Joyce Francis P clk 1581 Hancock r118 Arnold
Joyce Frank J (Cath I) tinsmith h67 W Elm av
Joyce Fredk H (Helen C) mach h21 Hodgkinson
Joyce Jas E mach r49 California av
Joyce John H (Bertha A) sales h447 Quincy Shore blvd Pre 5818
Joyce John J (Sarah E) auto mech 570 Adams h98 California av 4501J
Joyce John J (Jennie V) caretkr h19 Harris
Joyce John P (Theresa M) lab h64 Cleverly rd
Joyce Madeline R actress h28 Upland rd
Joyce Martin (Margt) lab h232 South
Joyce Mary A Mrs h42 Tyler 6084R
Joyce Mary A (wid John) h98 California av
Joyce Mary G clo 12 Chestnut r15 Hobomack rd
Joyce Mary Z shoewkr h49 California av
Joyce Michl J clk r118 Arnold
Joyce Patk J (Cath) driller h118 Arnold
Joyce Richd H (Marie E) chauf Eng 5 h1297 Furnace Brook pkway 5639R
Joyce Sanford (Eva G) sales 285 Hancock h89 Bigelow

Joyce Thos E mach r42 Tyler
Joyce Thos J clk 15 Hayward r17 Reardon
Joyce Thos L (Mary E) h28 Upland rd 2013W
Joyce Veronica A dom r28 Upland rd
Joyce Wm pntr r232 South
Joyce Wm C sales h448 Beale 2966W
Joyce Wm F (Dorothy P) lab h23 Town Till
Joyce Wm R (Lillian M) asst supt 47 Wash h190 Kendrick av 0285R
Judge Augusta M Mrs pres 138 Granite h56 Hughes
Judge Fredk W (Eliz) mach h72 Upland rd 0862W
Judge John (Augusta) plmbr h56 Hughes
Judge Martin (Mary A) sales h377 Manet av
Juggins Annie (wid Wm F) h81 Appleton
Jukes Benj F (Hulda F) sales h61 Albion rd 3920R
Jukes Harry W ftr 55 Brackett r at Rockland
Julian Chas A (Hilga M) prntg 410 Water h5 Isabella
Julian Ruth E Mrs r82 Fayette
Julius Barnett (Rebecca) beverages 76 Independence av Pre 1564 h74 do Pre 1565
Julius Frank clk r74 Independence av
Junior Friday Club Mrs Lora H Abele pres 103 Greenleaf
Junior Welfare League of Quincy Mrs Anna Kilham pres 28 Avon way
Junkins Edw H (Grace C) mstr mariner h174 Safford
Junkins Edw H jr (Hilda) bkpr r174 Safford
Junkins John N h71 Marlboro apt 8
Just Geo A (Marie D) sales h291 Newport av apt 45
Just Right Cleansers & Dyers (Morris Rafkin Abram Wasserman) 300 Wash 8300
Jutila Eva (wid Andrew) h69 Goddard 7814M
Jutila Lillian clk r69 Goddard
Jutila Wm J hlpr r69 Goddard
Jylkka Adolph (Lyyli S) stonectr h50 Buckley 8091M
Jylkka Arvi A r50 Buckley
Kaartinen Carl auto mech r3 Prospect Hill
Kaartinen Matti (Minnie) lab h3 Prospect Hill
Kaartinen Wm lab r3 Prospect Hill
Kachadoorian Karl G (Josephine S) shoe rpg 363 Billings rd h27 Vassall
Kachel Theo tlr 690 Hancock h at Winthrop
Kaczkawitz Simon died Aug 9 1934
Kaes Edw A chauf r30 Vershire
Kaes Timothy E chauf r30 Vershire
Kaes Timothy J (Helen A) fore h30 Vershire 5263M
Kahler Wm msngr 1149 Hancock r at Wey
Kain see Cain and Kane
Kain Wm T (Eliz) clk 39 Franklin h16 Alton rd 8388J
Kainu Armas clk 89 Copeland r46 Nelson
Kainu Chas (Saimi A) lab h46 Nelson
Kaiser Wm H (Pauline E) fore h76 Parkhurst 1423R
Kalaijian Chas shoe rpg 521 Wash r44 Germain av
Kalberg Edgar L elect r40 Connell
Kalberg Fredk L (Clara E) carrier 70 Sagamore h126 Elliot av 2963J
Kalberg Richd O (Eva L) sales 75 Adams h40 Connell 5689W
Kalil Assad lab r500 South
Kalil Jos (Annie) lab h500 South
Kalil Jos C (Rose M) var 330 Wash 7978 h6 Mill
Kallgren Ruth E student ENC r23 E Elm av
Kallio Victor J (Aina W) quarrymn 276 Quarry h30 Isabella
Kallis John (Alice) chef r26 Bates av
Kallman Caroline S (wid Simon J) r12 Thatcher
Kallstrom F Edwin (Fannie M) h14 McDonald
Kallstrom Vaina rem to Finland
Kalning Fred E (Mary L) asst supt 230 Water h37 Standish av 0585J
Kalson Helen C student r1 Willard ter
Kalson John J film opr r1 Willard ter
Kalson John V (Mary F) mach h1 Willard ter
Kalson Mary F r1 Willard ter
Kambour Eleanor R tchr QHS r160 Granger
Kamppila Lillian maid 1067 Hancock r335 Granite
Kamppila Walter (Alice) hlpr 64 Vernon h335 Granite
Kamps Edw C (Irma J) elect h292d Beach
Kanavos Jas P (Olga) barber 539 Wash h do
Kane see Cain and Kain
Kane Alice J clk 1473 Hancock r128 Rhoda
Kane Angela clk 56 Federal av r at Brockton
Kane Bernard M student r71 Colby rd
Kane Cath C tel opr 56 Federal av r20 Kemper apt 1
Kane Cath M (wid John W) h20 Kemper apt 1
Kane Edw J order clk 18 Chestnut r178 Rhoda
Kane Eliz r20 Hunt
Kane Furniture Co Edw G Frey mgr 1546 Hancock 4330
Kane Genevieve tchr r20 Kemper apt 1 Gra 2284W
Kane Geo H (Helen G) carrier 47 Wash h at Bra
Kane Hugh G supt h53 Pilgrim rd 5077
Kane Irene G (wid John G) h53 Pilgrim rd
Kane John A (Ann M) lino 15 Temple h42 Spear
Kane John F (Mary D) supt h33 Eustis 4796
Kane John J (Adaline A) h61 Hughes 0975M
Kane John J (Annie F) melter h39 Hollis av
Kane John M (Margt) shipftr h20 Kemper apt 1
Kane Lawrence P r39 Hollis av
Kane M Rose r128 Rhoda
Kane Madeline clk r20 Hunt
Kane Margt r506 Willard
Kane Margt (wid Martin) h20 Hunt
Kane Margt M bkpr r58 Holmes apt 3
Kane Marie W typist r20 Hunt
Kane Martin lea wkr r39 Hollis av
Kane Mary A h506 Willard
Kane Mary T tchr r20 Kemper apt 1
Kane Matthew J (Bernice) h71 Colby rd 8842R
Kane Myrna bkpr 1446 Hancock r at Mattapan
Kane Peter gdnr 182 Summit av
Kane Philip J (Margt M) ins h48 Highland av 8755
Kane Thos (Mary) cabtmkr h128 Rhoda 2275M
Kane Thos B r39 Hollis av
Kane Thos B elect r128 Rhoda
Kane Thos J clk 1477 Hancock r30 Moreland rd
Kane Wm D (Madeline T) auto mech 708 Adams h167 Connell
Kanelis Harry A delicatessen 1051 Hancock 0185 r14 Linden pl
Kangas Richd mtlwkr r16 Arthur
Kantola Anselim (Hedwig) lab h69 Town Hill
Kantola John U appr r69 Town Hill
Kantola Thos U police 442 Southern Artery r69 Town Hill
Kantola Toivo A elect r69 Town Hill
Kantola Waino M (Nellie) lab h21 Nelson
Kantonen Kusti (Suoma) carp h137 Centre
Kaplan Manuel (Ida E) dental mech r11 Cyril
Kaplinger Christian H (Emily C) toolmkr h484 Beale
Kaponikolos Geo (Adaline) shoe rpr 9 Granite 8774 h96 Centre 4452M
Kappler Fred W (Annie N) sales h190 Beach 7497W
Kappler Geo F (Kathryn M) mgr h84 Hamilton
Kappler Grace A sten r190 Beach
Kappler Mildred V sten r190 Beach
Kappler Nicholas P (Eliz) fore 2 Weston av h18 Eustis 2441J
Kapples Alice C tchr r329 Copeland
Kapples Anna tchr r329 Copeland
Kapples Ellen F sec r329 Copeland
Kapples John C died Feb 15 1934
Kapples John W (Margt W) treas 1435 Hancock h60 Victoria rd 6102
Kapples Mary tchr r329 Copeland
Kapples Mary E (wid John C) h329 Copeland Pre 0734
Kapsis Doris clk 1476 Hancock r301 Wash
Kapsis Philip (Eliz) ins 301 Wash 2484R
Kapst Sarah E r4 Watson rd
Karachun Peter lab r61 Bway
Karcher Paul H (Edith L) dentist 1159 Hancock R7 Gra 7521 h34 Chickatabot rd 8248J
Karhu Hilma R (wid Jonas) h445 Granite 8447R
Karhu Lempi clk 1447 Hancock r445 Granite
Karhu Vera E dom r445 Granite
Karhunen Eino (Taimi) lab h24 Prout
Karhunen Lena (wid Aug) h386 Water
Kari J Harry hlpr r884 Southern Artery

FOR SERVICE
Use the Green "O" Directories

Karimaki Onni (Cath) lab h43 Buckley
Karjalainen Karl A (Esther M) pres Karl's Auto Body Repair Co Inc 23-25 Greenwood av h140 Summit av 7134
Karker Arth J (Gladys L) supvr h323 Farrington
KARL'S AUTO BODY REPAIR CO INC Karl A Karjalainen Pres Rachel P Isaac Sec-Treas Auto Body Repairing Mudguard and Radiator Repairing 23-25 Greenwood av Tel GRA 8100 See Automobile Dept
Karlberg Carl A stonectr h17 Cranch
Karlberg Edna sten 1431 Hancock R20 r17 Cranch
Karlberg Russell C auto mech 200 Hancock r17 Cranch
Karlberg Walter E (Julia A) elect h95 Cranch
Karlsen see Carlsen Carlson and Karlson
Karlsen Thos eng h325 Copeland
Karlson Herbert J (Alice A) prntr h35 Farrington
Karlson Herman W (Anna M) photo B h61 Braintree av 4498M
Karlson Ida K Mrs r17 Guild
Karlson Sulo (Lyyei) drftsmn h42 White
Karlstrom Roger hlpr r30 Quarry
Karlstrom Thure (Lydia) carp h30 Quarry 2868W
Karna Matti P (Ina) pntr h15 Buckley 7809
Karp David interne 114 Whitwell r do
Karpoff Simo (Edia) lab h33 Town Hill
Karpola Geo lab 130 Granite r63 Albertina
Karshick Carl W (Hildegarde A) sales h41 Williams
Karvonen Aug (Mary) lab h74 Brook rd exten
Karvonen John pntr r54 Smith
Karvonen Mary Mrs masseuse 74 Brook rd exten h do 7745J
Kasanof Saml M optometrist 1402 Hancock 9421 r at Bline
Kashu Ellen I sales r445 Granite
Kassa Adeline M sales r12 Dimmock apt 21
Kassa Anthony (Mary T) jan 12 Dimmock apt 21 Gra 5543W h do
Kataja Martha M (wid Emil) sales 390 Water h5 Owens pl
Kateon John L (Rose E) var 1272 Sea 9087 h106 Bay View av
Kateon Mary M sten r106 Bay View av
Kates Walter J (Mary M) insp h114 Wilson av 3438R
Katz Edw clk 1386 Hancock r at Dor
Katz Esther A clk 130 Granite r133 S Walnut
Katz Hyman (Sadie) junk 133 S Walnut h do 8591J
Katz Isadore (Celia) sales h21 Fowler 4953
Katz Louis clk 1386 Hancock r at Dor
Katz Louis lab 130 Granite r133 S Walnut
Kauffmann A Walter (Marie T) archt h70 Victoria rd
Kauffmann A Walter jr student r70 Victoria rd
Kauffmann Marie A clk 1400 Hancock r70 Victoria rd
Kaufman Chas (Pearl) firemn h10 Cherry apt 9
Kaufman David (Lena) h182 Elm 5578W
Kaufman Hyman (Sarah) h53 Verchild 8086
Kaufman Richd M (Dora R) asst fore 954 Hancock h240 Southern Artery
Kaulbeck Doris C sten r72 Tyler
Kaulbeck Frank W (Margt E) prntr h41 Bay Side rd
Kaulbeck Harry S (Genevieve M) sales h72 Tyler
Kaulbeck Wendell D (Muriel K) eng r228 Billings rd
Kauranen Anna Mrs h30 Copeland
Kauranen Otto (Cath) lab h28 Buckley
Kauserud John P (Dagny) mstr mariner h54 Estabrook rd 0765J
Kauserud John P jr student r54 Estabrook rd
Kavanagh see Cavanagh
Kavanagh Frank M (Anna G) baker h27 Blake 5710
Kavanaugh Clara (wid Jos) stitcher h315 Copeland
Kavanaugh Francis E (Ann L) clk h93 Willow av 5848W
Kaveney Jas M (Anna F) h94 Stoughton
Kay Chas buyer 1479 Hancock R15 r at Camb
Kay Clifford M (Eleanor) driver h41 Whiton av
Kay Jas M (Agnes L) mtlwkr h14 Cherry
KAY JEWELRY CO Milton E Goldmann Treasurer Paul H Lundgren Manager 1509 Hancock Tel GRA 5094
Kay John A (Sarah W) auditor h117 Summit av 9173W
Kay Vincent (Stella E) baker h61 Quincy Shore blvd
Kaye Albert E (Hattie M) engr h27 Edgeworth rd
Kaye Ralph E (Hazel L) mgr h67 Lincoln av 1669R
Kayukjian Isgouhie (wid Garabed) r359 Beale
Kayukjian Vahan marblewkr r359 Beale
Kazanjian Morris N (Edna) dentist B h30 Copley 7748W
Kazear Barney tlrg 509 Beale h at Dor
Keach Arth sales r31 Standish av
Keach Sarah A (wid Chas H) r47 Hamilton
Keane see Keene
Keane J Frank (Louise M) broker h100 Russell 4830R
Keane Jas F driver 740 Wash h at Dor
Keane Mary E clk r303 Beach 2676W
Keane Mary E Mrs h303 Beach 2676W
Keans Fredk R (Mae) chauf 1455 Hancock h21 Bedford 2558
Keany Matthew sales mgr 67 Hancock h49 Apthorp
Keany Walter ins h75 Fenno apt 9
Kearney Anthony F (Evelyn) pub acct B h111 Quincy Shore blvd 3046M
Kearney Harry C (Ruth S) mgr h20 Edgemere rd
Kearney Helen G student r149 W Elm av
Kearney Jas A (Jessie) acct 1372 Hancock R30 h869 Southern Artery
Kearney Jas J (Mary J) sales h149 W Elm av
Kearney Marguerite A student r149 W Elm av
Kearney Maude E r97 Hollis av
Kearney Maurice B vulc r149 W Elm av
Kearney Thos C sales r149 W Elm av
Kearns Ellen F h37 Faxon rd
Kearns Geo J (Florence E) tchr h231 Farrington
Kearns Lewis F rem to EB
Kearns Thos J (Mary P) sales h19 Colby rd 3457M
Keast John (M Kate) blksmith h46 Presidents av
Keating Chas A (Anna G) carrier 47 Wash h30 Pontiac rd 2976W
Keating Clarence F (Marie A) eng 550 Adams h57 Revere rd
Keating Danl J (Mary J) hlpr h67 Hodges av
Keating Danl J (Grace I) shpr h51 Burns av 6138W
Keating Eliz E bkpr r67 Hodges av
Keating Eliz G clk r53 Upland rd
Keating Harold F clk r34 Arnold
Keating J Frank (Bernice B) sales h34 Arnold 2158
Keating Jas F ins agt r51 Merrymount rd
Keating Jas P (Mary E) woodwkr h59 Lunt 3803R
Keating John F r51 Merrymount rd
Keating John H chauf r67 Hodges av
Keating Jos A (Jennie M) h51 Merrymount rd 9351W
Keating Jos F (Mary A) tmstr h51 Rogers
Keating Leslie M sten r59 Lunt
Keating Marie A Mrs clk 1543 Hancock h57 Revere rd
Keating Marjorie F tchr r59 Lunt
Keating Mary B tchr Coddington sch h70 Upland rd 6765M
Keating Mary M ins r51 Merrymount rd
Keating Thos V (Gertrude E) sales h53 Upland rd
Keating Walter G (Mary V) asst treas B h6 Squanto rd 7344
Keaveny Elsie tchr SJHS r44 Dimmock Pre 1560
Keay Clifford P (Mabel E) asst cash h79 Highland av
Keay Pearl E clk r80 Newbury av
Keay Roscoe W sales r80 Newbury av

RALPH COAL COMPANY
33 WESTON AVE., WOLLASTON — PREsident 0839
'blue coal' — CLEERCOAL — New England Coke
FURNACE AND RANGE OILS

Keay Ruby A clk h80 Newbury av 8261W
Kedy Edith M Mrs h25 Windsor rd 0254M
Kedy May C r25 Windsor rd
Kee Hing lndy 12 Saville h do
Kee Walter lndy 588 Wash h do
Keefe Anna L sec 1 Cottage av h11 Woodward av
Keefe Arth M (Amelia H) clk h89 Fenno 1884W
Keefe Edw J lab r203 Farrington
Keefe Edw J jr student r203 Farrington
Keefe Ella V sec r11 Woodward av
Keefe Esther M lndy wkr 63 Beale r25 Old Colony av
Keefe Francis J (25 Willet) died Oct 4 1934
Keefe Frank J (Cath V) reporter h143 Butler rd exten
Keefe Jeremiah J (Eva M) carp h50 Riverside av
Keefe John hlpr 192 Granite h at Dor
Keefe John F (Mary A) decorator h57 E Squantum
Keefe John G chauf r970 Sea
Keefe John J (Alice M) shoectr h27 Larry pl
Keefe John J stonectr r27 Westford
Keefe Martin (Sadie A) carp h970 Sea 5549
Keefe Mary A cafeteria wkr r27 Westford 1428W
Keefe Mary A tchr Quincy sch r11 Woodward av 1157M
Keefe Philip J (Della B) carp h119 Darrow
Keefe Richd A (Alice M) U S customs insp h161 Butler rd exten
Keefe Richd B r161 Butler rd exten
Keefe Ruth E dental hygienist r129 Bromfield
Keefe Stanley W (Cath A) bldr h129 Bromfield 2324
Keefe Thos E (Olive M) shipftr h32 Harrison
Keefe Thos F (Helen D) atdt 515 Quincy av h19 Town Hill
Keefe Wm B musn r4 Ebbett av
Keefe Wm J (Helma) lab h27 Westford 1428W
Keefe Wm J (Annie F) sales h58 Brook rd exten
Keefe Wm J (Louise B) sales h72 Willow av 5848M
Keefer Murray maid 18 Beale
Keegan Eliz M waitress 1384 Hancock r121 Phipps
Keegan Emma H (wid Charles) hrdrsr 276 Water 2594M h do
Keegan Francis J (Alice J) lab h10 Bigelow
Keegan Geo L (Maud E) riveter h121 Phipps
Keegan Jas J (Mary A) carp h77 Sharon rd
Keegan Kath M Mrs tel opr r285 Common 0164
Keegan Michl J (Mary T) watchmkr h42 Holyoke
Keegan Wm J (Laura C) welder h rear 1292 Furnace Brook pkway
Keeler Danl W student r81 Butler rd
Keeler Jas roofer r885 Hancock
Keeler Walter A (Eliz M) sales h81 Butler rd 0446M
Keeley Abbie T sten R4 City Hall r77 Glencoe pl
Keeley John (Maria) h77 Glencoe pl 7966J
Keeley Margt M bkpr 50 French r77 Glencoe pl
Keeley Patk J (Ellen) checker 53 Mass av h39 Baxter av
Keeley Thos (Mary) lab h80 Main
Keeley Thos F (Cecelia I) sales 50 French h31 Alton rd 7403M
Keelon Chas J (Irene P) tchr h91 Assabet rd 5148M
Keen Richd S (Hazel E) supvr h83 Harvard 5374W
Keenan Annie I (wid Harry) r45 Neponset rd
Keenan Chas B (Hazel E) auto mech h153 W Elm av
Keenan Danl R linemn 1535 Hancock r at Roxbury
Keenan Edw J bkpr r22 Willard
Keenan Eliz L sten r22 Willard
Keenan Eliz M cafeteria wkr CJHS h105 Bryant av
Keenan Frank L baker 1455 Hancock r at JP
Keenan Ida M (wid John F) h110 Darrow
Keenan Jas J (Pauline T) real est h25 Milton rd
Keenan Luke J (Cath B) ice h61 Safford 0843R
Keenan Margt V (wid Wm H) h235 South
Keenan Mary A (wid Edw) cook QPJHS h22 Willard
Keenan Mary F clk 1177 Hancock r31 Bay View
Keenan Mathew J eng r105 Bryant av
Keenan Thos W hlpr r27 Quincy
Keenan Wm D (Caroline P) elect h27 Quincy
Keene see Keane
Keene Albert R eng r60 Buckingham rd
Keene Arline B sten h143 Atlantic 1312R
Keene Carrie H r38 Beach
Keene Claude D sales h38 Beach
Keene Ernest W (Prudence E) r588 South
Keene Harold E (Edith F) clk h11 Marsh 3356R
Keene Harry L (Hala I) sales h60 Buckingham rd
Keene Lillian F sales 1233 Hancock r at E Weymouth
Keene Stanley C (Jessie E) dentist 102 Billings rd h do Pre 1813
Keene Wadsworth W (Annie M) drftsmn h476 Beale
Keene Walter E (Ida M) watchmn h11 Hersey pl
Keene Wm C (Sarah T) mach h30 Silver
Keep Enos B r144 Waterston av
Keep W Patrick driver r422 Wash
Kees Jos P (Regina) clectr h14 Estabrook rd 1438J
Keese Robt F (Laura D) opr h1217 Sea
Keevey Wm M (Mary) insp h17 Greenleaf apt 10
Kehoe Andrew J (Ada M) stmftr h42 Hobart
Kehoe Thaddeus M prntr h65 Sagamore
Kehoe Thaddeus M jr (Mary T) prntr h57 Sagamore
Kehoe Wm J (Florence B) chef r183 Safford
Keiley Annie H died May 27 1935
Keiley Jos (Evelyn) chauf h22 Marshfield
Keiley Michl blksmith r47 Grove
Keiley Wm D blksmith r47 Grove
Keir Thos R (Eliza N) h80 Farrington
Keisala Matti quarryman h25 McDonald
Keith Adelaide clk r176 Billings
Keith Agnes M r465 Newport av
Keith Alfd A r69 Sagamore av
Keith Alfd B (Freda A) bldr 69 Sagamore av 2776 h do
Keith Alice M sten r248 Farrington
Keith Annabell L sales 1463 Hancock r174 Copeland
Keith Bertha M Mrs lndywkr r313 Franklin
Keith Bertram H (Ethel D) fllyr h88 Brook rd exten 7745W
Keith Bessie M dom r174 Copeland
Keith Cath cook 521 Southern Artery r65 Chestnut
Keith Douglas A (Laura) rem to Wey
Keith Frank L (Minnie) r34 Turner 5859M
Keith Geo E (Hope G) fllyr h21 S Junior ter
Keith Harold (Olivia B) fllyr h207 Safford 6642J
Keith Israel tlrg 7 Brook 4759M h at Dor
Keith Jane G (wid Thos) h225 Arlington
Keith Jeanie M bkpr r225 Arlington
Keith Karl R (Lottie A) clk RyMS h151 Taylor
Keith Maude h120 Holbrook rd
Keith Mott (Isabelle) fllyr h174 Copeland
Keith Sadie L (wid Howard C) h1056 Sea
Keith Service (Harold E Robbins Chester A Cox) auto rpg 66 Beale 0452
Keith Willard W r49 Miller Stile rd
Keizer Gaylon G shipwkr h74 Bigelow
Kelberg Frank R r164 Franklin
Kelcourse Edw J (Kath) prntr h10 Woodman rd
Kelcourse Russell L clk r10 Woodman rd
Kelcourse Warren E student r10 Woodman rd
Kelleher see Kelliher
Kelleher Andrew G (Margt) lab h98 Bromfield
Kelleher Ella tchr Willard sch r65 Adams 3052
Kelleher Hannah H hkpr 54 Moffat rd
Kelleher Jeremiah clk 263 Beale h at Rox
Kelleher Jeremiah J died Nov 27 1934
Kelleher Mary E sten h27 Apthorp 1465R
Kelleher Mary F h24 Harris
Keller Alice E (wid Herman) fore r49 Walker

Keller Fredk H confr r297 Willard
Keller Peter stonectr 49 Brook rd h105 Columbia
Keller Wade T (Jennie L) elec eng h160 E Elm av
Kelley see Kelly
Kelley Agnes W clk 117 School r76 Cedar
Kelley Alex J (Ruth F) var 139 Beach 2354 h319 Atlantic 3654J
Kelley Alice G sales r48 Kent
Kelley Andrew J (Cath T) lab h52 Brook 9408R
Kelley Andrew J jr sec r52 Brook
Kelley Arthur F r126 Robertson
Kelley Barbara E clk r217 Holbrook rd
Kelley Bertha A (wid Chas T) h56 S Central av
Kelley Blanche clk 1483 Hancock r at Bra
Kelley Carroll J (Kath) cond h91 Rock Island rd
Kelley Cath V (wid Jos H) h54 Copley
Kelley Chas F leawkr r55 Ocean
Kelley Chas H (Cath F) watchmn h55 Ocean
Kelley Chas J clk r34 Colby rd
Kelley Clarence J (Velma) clk h29 Cottage av 9529M
Kelley Edmund (Blanche G) plater h222 Franklin
Kelley Edna C Mrs h42 Baxter
Kelley Edw P (Julia M) clk h181 Beale
Kelley Ernestine B (wid John J) h252 Water
Kelley Florence r55 Ocean
Kelley Francis A (Mary A) mtrmn 954 Hancock h96 Centre
Kelley Francis L X (Azilda M) adv h79 White
Kelley Frank A (Blanche C) (Farrington Market) 213 Farrington and eng h64 N Central av
Kelley Frank J rstrwkr r34 Colby rd
Kelley Fredk A (Mabel) mgr h92 Revere rd
Kelley Geo E (Agnes) gearwkr h53 Newbury av 5137M
Kelley Geo F (Dorothy L) mgr h69 Arnold rd 9681M
Kelley Gordon clk r56 S Central av
Kelley Gudrun tchr r8 Gilmore
Kelley Harry leawkr r55 Ocean
Kelley Hartlie E drftsmn 15 Hayward r53 Newbury av
Kelley Hugh clk 18 Chestnut r at HP
Kelley Ida H (wid Wm) r14 Deldorf
Kelley Isabella M (wid Jos A) h100 Thornton 9131
Kelley Jas clk 1295 Hancock r at B
Kelley Jas A (Rose F) insp h63 Vershire 7387W
Kelley Jas F (Margt) clk RyMS h19 Hanna
Kelley Jas F (Mary G) rem to Dor
Kelley Jas J jr h54 Wedgewood
Kelley Jas L firemn r48 Kent
Kelley Jas L (Mabel M) mgr 56 Franklin h82 South
Kelley Jas S (Gladys G) mvr h108 Merrymount rd
Kelley John B student r52 Brook
Kelley John E (Anna) carp h32 Buckley
Kelley John J (Mary) carp h281 Rock Island rd
Kelley John W (Clara D) shpr h85 Edwin
Kelley Josephine L tchr Quincy sch h59 Billings 2456R
Kelley Kenneth clk 1420 Hancock r at Bra
Kelley Madeline tchr Willard sch r1126 Hancock 4739M
Kelley Martin hlpr 15 Fayette r at Whitman
Kelley Martin jr wldr 15 Fayette r at Whitman
Kelley Mary J (48 Kent) died Dec 17 1934
Kelley Mary R tel opr r76 Cedar
Kelley Melvin J (Glennie D) sales h217 Holbrook rd 3280R
Kelley Mildred r91 Rock Island rd
Kelley Milton D (Bridget A) h27 Beechwood 0423W
Kelley Nora B (wid Edw M) r60 Bennington
Kelley Rae C clk 139 Beach r319 Atlantic
Kelley Robt A countermn 7 Huntly rd r at Nantasket
Kelley Robt P (Mildred P) sales h250 Furnace Brook pkway
Kelley Theo R (Eliz A) sales h137 Bromfield 9069W
Kelley Thos F (Anna V) carp h16 Canton rd
Kelley Thos H carp r91 Rock Island rd
Kelley Thos L driver 740 Wash h at Wey
Kelley Verna M clk 1245 Hancock R29 r27 Beechwood 0423W
Kelley Walter H (May F) acct h34 Colby rd
Kelley Walter H chauf r100 Thornton
Kelley Wm ironwkr h29 Beacon
Kelley Wm (Margt G) pntr h102 Water
Kelley Wm F chauf 100 Federal av r252 Water
Kelley Wm J (Annie T) mgr r38 Maypole rd
Kelley Wm L (Mary G) sales h205 Wilson av 3464
Kelley Wm M (Eileene) mgr h918 Sea
Kelley Wm O (Anna I) ship joiner h14 Deldorf
Kelley Wm P hlpr h48 Kent 5909W
Kelliher see Kelleher
Kelliher D Ambrose (Mary H) telwkr h52 Amesbury
Kelliher Edw J clk r58 Cottage
Kelliher Fred H (Jeannette) h121 Russell 7478M
Kelliher Julia maid 31 Stoney Brae rd
Kelliher Kath B (wid Danl D) h60 Goddard 0927W
Kelliher Martha E Mrs h55 Virginia rd
Kelliher Patk h22 Rogers wd 1
Kelliher Philip B lab 104 Penn r60 Goddard
Kelliher Robt E police reserve r60 Goodard 0927W
Kelliher Roger J (Julia F) lab h280 Granite
Kelliher Timothy M (Mary C) jan Adams Shore sch h350 Manet av
Kelliher Wm C r55 Virginia rd
Kellner Anna Mrs r50 Woodward av
Kellner Benj (Kathryn S) mgr h50 Woodward av
Kellogg Raymond H (Pearl L) clk 1447 Hancock h198 Furnace Brook pkway
Kelly see Kelley
Kelly Agnes C r56 Butler rd
Kelly Alice G sten h30 Albion rd
Kelly Anne E sec r42 Victoria rd
Kelly Annie (wid Jas) r70 Raycroft
Kelly Annie (wid Philip) h947 Southern Artery
Kelly Annie B (wid Thos J) h71 Hovey 6999R
Kelly Arth J (Cath A) calker h45 Penn
Kelly Bartholomew (Isabella T) driller h76 Sixth av
Kelly Cath R bkpr 1517 Hancock r65 Merrymount rd
Kelly Chas C (Mary A) carp h37 Pontiac rd 4246W
Kelly Chas D (Mary R) h270 Billings
Kelly Christina H sten r71 Hovey
Kelly Danl J (Evelyn M) carp h31 Read av
Kelly Edw B bkpr 90 River h at Braintree
Kelly Eliz J r322 Copeland
Kelly Eug F clk r65 Merrymount rd
Kelly Frances L sten 31 Billings rd r21 Bayfield rd S
Kelly Frank auto mech 254 Wash r at Wey
Kelly Frank D (Florence L) chauf h55 Ocean
Kelly Frank E (Agnes L) fore h21 Bayfield rd S 6021R
Kelly Geo A (Mary E) chauf 1626 Hancock h26 Sumner
Kelly Gerald (Lucy) lab h162 Copeland
Kelly Helen (wid Wm A) h35 Penn 6423
Kelly Irene C Mrs corp clk 1400 Hancock R103 r6 Endicott
Kelly Irene E nurse h119 Sagamore
Kelly Isabelle R student r71 Chickatabot rd
Kelly J Russell (Eliz N) clk 1388 Hancock h25 Garfield
Kelly Jas F (Cath) lab h65 Merrymount rd 1612W
Kelly Jas J (Margt C) prin h52 Maypole rd
Kelly Jas J (Cath) wool h108 Davis 3505
Kelly Jas R (Mary E) rprmn h154 Butler rd 1653M
Kelly Jeffrey J eng r322 Copeland
Kelly John B indy 65 Copeland h at Dor
Kelly John F (Agnes C) archt h1391 Quincy Shore blvd
Kelly John F jr student r1391 Quincy Shore blvd
Kelly John L (Eliz O) asbestos wkr h61 Sixth av
Kelly John S mgr 1095 Sea r at Nantasket
Kelly John S (Marguerite L) phys B h71 Chickatabot rd 2848R
Kelly Jos M (Eliz L) police NYNH&H h32 Alton rd 3844W
Kelly Lowell T (Helen M) chauf 30 Liberty h16 Madison av
Kelly Margt C r42 Victoria rd
Kelly Margt E Mrs dom h83 Alstead
Kelly Marguerite V bkpr r65 Merrymount rd
Kelly Marie F clk 1486 Hancock r at N Wey
Kelly Mary (wid Jos G) r35 Penn
Kelly Mary H student r42 Victoria rd
Kelly Mary T tchr Mass Fields sch h56 Butler rd 6776

Kelly Mary T tchr Adams sch r65 Merrymount rd 0612W
Kelly Mary W sten r71 Hovey
Kelly Michl A broker B h42 Victoria rd 9279W
Kelly Michl F (Honore) RyMS h105 Sachem
Kelly Murray T (Elsie G) gro 107 Robertson 0637 h248 Everett
Kelly Osmond J (Irene C) ins 1431 Hancock R5 Gra 3843 r6 Endicott 3726
Kelly Philip F (Lillian G) police 442 Southern Artery h26 Shirley 5347R
Kelly Pierre T fore h322 Copeland 3704W
Kelly Rosabel M tchr r56 Butler rd
Kelly Rose M Mrs clk r96 Faxon rd
Kelly Roy E radio opr h32 Greenwood av apt 8 Gra 1826R
Kelly Thos E pastor Glad Tidings Pentecostal ch 158 Wash
Kelly Thos J (Eliz C) auto mech h36 Turner
Kelly Thos L (Margt E) welder h52 Whiton av
Kelly Thos P (Anna M) loftsmn h66 Curtis av
Kelly Wm F (Theresa) welder h753 Southern Artery
Kelly Wm F h44 Eddie
Kelly Wm T asst r45 Penn
Kelsch Donald J clk 49 Billings rd r112 Hollis av
Kelsch Geo H atdt r112 Hollis av
Kelsch Julius L (Adelaide M) clk RyMS h112 Hollis av 6274M
Kelsch Louis G atdt r112 Hollis av
Kelsey Bertha M tchr QHS r45 Spear 2863M
Kelsey Edna M Mrs r25 Chickatabot rd
Kelty Chas O (L Emma) pop corn 1301 Sea h do
Kemno Claude W (Elsie A) shoewkr h65 Lenox
Kemp Abbott L r9 Edwin
Kemp Chester P (Bessie G) plmbr h9 Edwin 4127W
Kemp E F Inc Mildred Dixon mgr confrs 1391 Hancock Pre 6257
Kemp Ellen E (wid Jas) h31 Newcomb
Kemp Eva L (wid John F) h12 Baxter la
Kemp Jas W H (Mabel A) police sergt 442 Southern Artery h30 Moffat rd
Kemp John H mach r31 Newcomb
Kemp Kath K tchr Merrymount sch h53 Spear
Kemp Margt r31 Newcomb
Kemp Ralph clk r1147 Sea
Kemp Wm clk 47 Wash r31 Newcomb
Kemp Wm (Margt) plmbr h1147 Sea
Kemper Apts 20 Kemper
Kempton Arth E dairywkr 50 French r at E Bra
Kempton Chas M pntr h263 Farrington
Kempton Ruth clk r263 Farrington
Kendall Ada F (wid John A) h68 Winthrop av
Kendall Blanche L (wid Jos F) r186 Safford
Kendall C (Susan M) trainmn h82 Old Colony av
Kendall Chas A (Ellen R) eng h68 Winthrop av
Kendall Chas H (Winifred T) sales r41 Appleton
Kendall Doris W tchr Adams sch r22 Beach 1409R
Kendall E Ariadna (wid Geo A) h68 Winthrop av
Kendall Emma L clk r97 Atlantic
Kendall Ernest E pharm 1295 Hancock r8 Cottage
Kendall Gordon A clk 49 Beale r206 Highland av
Kendall Harry A (Miriam G) asst mgr h206 Highland av
Kendall Mary A (wid Wm T) h97 Atlantic 3146W
Kendall Richd A clk r206 Highland av
Kendall Roy F clk r97 Atlantic
Kendall Susan M (wid Orlando J) h166 Beach 0497R
Kendall Walter G h106 Atlantic 5164W
Kendrick Edgar F (Emma M) pntr h55 Waterston av
Kendrick Jos J (Alice G) sales h110 Harvard
Kendrick Wm M h55 Macy
Keneally C Jos lab r99 Pleasant
Keniley Beatrice M librarian 1067 Sea r177 Manet av
Keniley Danl (Doris) lab h408 Water
Keniley Danl H plmbr 79 School 6575W r20 Guild
Keniley Jeremiah J (Kath F) insp of plumbing 1245 Hancock R29 h177 Manet av 0983
Keniley John E jr (Isabelle M) plmbg 32 Greenleaf pl h do 1724M
Keniley Jos A (Sylvia O) plmbr 79 School h43 West
Keniley Sarah J (wid John E) h64 Butler rd
Keniston Esther E Mrs r14 Ellerton rd
Keniston Leroy J (Dorothy M) mgr 700 Adams h250 Furnace Brook pkway
Kenmore Apartments 141 Fenno
Kenn Alice M sten h95 Columbia
Kenn John H (Annie I) crane opr 370 Centre h54 Merrymount rd
Kenn Mary C Mrs r72 Moffat rd
Kenn Russell N (Nellie M) lab h83 Columbia 7850
Kenn Wm shpr 130 Granite h at Braintree
Kenna Frank J dentist 1400 Hancock R52 Gra 5006 h at Bra
Kennard Frank E (Pamela C) h97 Willow 3095R
Kennard Kenneth F (Radio Engineering and Research Laboratory) 76 Woodbine 1235 r97 Willow 3095R
Kennarie John B (Florence A) pntr h66 French
Kennarie Regina J r66 French
Kenneally Thos W (Yvonne) sales h97 Quincy Shore blvd 8336M
Kennedy Albert P servicemn r5 Charlesmount av
Kennedy Alex S (Cath G) fore 2 Weston av h26 Hamilton 1267M
Kennedy Bertha E Mrs h67 Albion rd 4459M
Kennedy Colin J (Effie E) pntr h7 Putnam
Kennedy Danl C (Dorothy M) pntr h20 High
Kenendy David H tabulator r103 Atlantic
Kennedy Duncan vulc h85 Bennington
Kennedy Edw F (Beatrice G) sales 1590 Hancock h12 Hynes av
Kennedy Emma F (wid Frank C) h81 Botolph 5727
Kennedy Ermon L (Mary F) auto rpg 468 Sea h26 Bell
Kennedy Everett W student r93 Glover av
Kennedy Frank C died May 18 1935
Kennedy Frank L (Rachel M) sales h71 Rawson rd
Kennedy Geo A (Elsie L) hlpr h47 Holyoke 3795W
Kennedy Henry W (Melanie) sales h15 Stratford
Kennedy Irene (wid Neil) h5 Charlesmount av
Kennedy Irma F Mrs r26 Huckins av
Kennedy Isabella r103 Atlantic
Kennedy Jas A (Frances) clk h280 Fayette
Kennedy Jas T (Lenora W) cond h103 Atlantic 5138
Kennedy Jas T jr booking agt r103 Atlantic
Kennedy Jane (wid Duncan) r85 Bennington
Kennedy Jean M maid 380 Highland av
Kennedy John h93 Narragansett rd 6664
Kennedy John A (Sarah G) bakers supplies h19 Hovey
Kennedy John E purch agt 108 Follett h at Milford
Kennedy John F lab r194 E Howard
Kennedy John F (Mary E) mach h90 Lawn av
Kennedy John H clk r26 Hamilton
Kennedy John J (Ethel D) ins h216 Newbury av
Kennedy John O (Eleanor T) collr h16 Becket
Kennedy John W (Gertrude A) sales h177 Marlboro
Kennedy Jos G (Mary E) stmftr h15 Sumner
Kennedy Jos G jr hlpr r15 Sumner
Kennedy Katharine I clk 1428 Hancock r at Wey
Kennedy M Alice tchr CJHS r at S Wey
Kennedy M J L mgr 1424 Hancock h at N Wey
Kennedy Mary A (wid Thos J) r39 Sunnyside rd
Kennedy Mary E died Nov 17 1934
Kennedy Michl J (Mary E) pres 108 Follett h1343 Quincy Shore blvd 8517
Kennedy Patk J (Mary) plmbr r42 Gay
Kennedy Patk J (Mary A) riveter h12 Beacon 4848J
Kennedy Paul clk 18 Chestnut r15 Sumner
Kennedy Robt H acct r81 Botolph
Kenendy Robt W (Mary T) quarantine insp h71 Verchild 6197J
Kennedy Thos J insp r71 Verchild
Kennedy Walter I (Josephine D) mgr h93 Glover av
Kennedy Walter J (Eliz) tel opr h26 Atherton
Kennedy Wm (Eleanor) carp h66 Safford
Kennedy Wm J (Margt J) plmbr h12 Windsor rd 6037R
Kennedy & Co Lawrence B Reardon mgr butter 1468 Hancock
Kenney Ann R sales h12 Muirhead apt 2
Kenney Bernard F (Mary S) book gilder h94 Piermont
Kenney Cath clk r157 Billings rd

Kenney Cecil F (Anna T) carrier PO h46 Connell
Kenney Edna R clk r85 Lawn av
Kenney Edw L clk 406 Hancock h239 Billings rd
Kenney Ellen E (wid Edw) died May 14 1934
Kenney Florence E r171 Granite
Kenney Frances clk 18 Chestnut r156 Granite
Kenney Francis V tchr h50 Chickatabot rd
Kenney Francis V jr student r50 Chickatabot rd
Kenney Frank R (Alice S) refiner h11 Albion rd
Kenney Geo F (Ada E) sales h171 Granite
Kenney Helen E sten r239 Billings rd
Kenney Herman H (Nettie M) chauf h107 Goddard
Kenney Jas E sales r85 Lawn av
Kenney Jas F (Marie L) adv h102 Campbell 1242W
Kenney John J (Mary E) clk h78 Robertson 1907W
Kenney John P r72 Kendall
Kenney Kathleen E Mrs h225 Quincy Shore blvd
Kenney Margt clk 18 Chestnut r156 Granite
Kenney Mary E hrdrsr 10 Chestnut R9 Gra 8382 h at Br
Kenney Mary E (wid John M) h85 Lawn av 3034W
Kenney Roger T student r72 Kendall
Kenney Thos R (Mary E) sales h72 Kendall 3187
Kenny John jr (Constance L) hlpr h100 Old Colony av
Kenovitch Irene clk 1479 Hancock R15 r at Arl
Kent Chas A (Euphemia) plstr h164 Rock Island rd
Kent Chas A jr (Lulu W) auto mech h173 Edgewater drive 5424M
Kent Edw A opr 954 Hancock r713 Hancock
Kent Edw J designer h14 Freeman 5493M
Kent H Edw (Maizie E) auto rpg 12 Densmore h129 Hampden cir 0952R
Kent Henry R (Genevieve) atdt 572 Southern Artery 101 Plain
Kent Jas H (Daisy F) plstr h121 Spring
Kent Luella M died Dec 31 1934
Kent Ralph J (Inez M) sawsmith h220 Belmont 1414R
Kent Walter L (Gertrude L) sales r96 Franklin av
Kenyon Albert E (Evelyn) h139 Waterston av
Keohane Annie T tchr r74 Faxon rd
Keohane Cornelius F (Julia A) h74 Faxon rd 6332J
Keohane Cornelius V (Frances K) undtkg 394 Hancock Pre 6196M h109 Billings rd Pre 6196J
Keohane Timothy A real est 323 Hancock r at E Milton
Keoppen Agnes opr r24 Lunt
Keough Gertrude G sales r15 Felton
Keough John H (Florence G) mach and chauf 1 Billings rd h15 Felton
Keough Josephine F clk h200 Presidents la apt 16
Kerans Claude A (Julia R) cementwkr h23 Beechwood 9389
Kerans Jos G (Kathleen M) carp h20 Nash av
Kerins Danl (Gladys) sales 50 French h35 Marshall
Kerins Maurice A (Helen D) sales h52 Willow 0705W
Kermode Robt J (Jennie) sales h131 Madison av 3118W
Kerns J Edw (Mary G) teleg h24 Silver
Kerr Annie (wid John W) h308 Water 7123W
Kerr Barbara student r374 Adams
Kerr Duncan (Anna S) mach h38 Sherman
Kerr Duncan J died Feb 20 1934
Kerr Geo (Anne L) elect h54 Union
Kerr Harry H (Lillian J) pres-treas 15 Hayward h374 Adams 4828
Kerr Helen M clk r189 Everett apt 3
Kerr Jas L jr (Marion L) mgr h21 Bass 5786M
Kerr Jean (wid John) h90 Edison pk 1404J
Kerr John R (Jane A) granitectr h148 Quincy
Kerr John R jr (Mabel V) mgr 263 Water h89 Brook rd exten
Kerr John W died Nov 30 1934
Kerr Josephine (wid Angus) h189 Everett apt 3
Kerr Linton (Anita L) eng h57 Campbell 8571W
Kerr Mary J r148 Quincy
Kerr Mina E (wid Duncan J) h40 Grossman
Kerr Thos B (M Kathleen) eng 1535 Hancock h23 Kerrigan Edwin F prntr 132 Water r33 Dysart 0191J Burns av 3802J
Kerr Wallace R (Eliz R) acct h320 Elmwood av
Kerr Wilbur J rem to Brooklyn N Y
Kerr Wm W (Mary J) h93 Edison pk
Kerrigan Florence M sten r73 Walker
Kerrigan Florence P Mrs sten r59 Crosby
Kerrigan Jerome J (The Kerrigan Print) 132 Water r33 Dysart 0191J
Kerrigan John F (Lillian J) barber 95a Newbury av 5007R h73 Walker 0492M
Kerrigan John J (Matilda A) asst supt B h42 Walnut
Kerrigan Jos lab r30 Lawrence
Kerrigan Jos P (Mary) custodian 25 Foster h33 Dysart 0191J
Kerrigan Mildred M sten 62 Pond r33 Dysart
KERRIGAN PRINT THE (Jerome J Kerrigan) Book and Job Printers 132 Water Tel PRE 1587 See Printers Dept
Kerrigan Wm J (Emily L) clk h28 Brook
Kertzman David (Bertha) junk 450 Quincy av 8946 h456 do
Kerwin Thos F (Eliz M) police 442 Southern Artery h72 Bromfield
Kesselman Bernard (Hancock Service Station) 247 Hancock r249 do
Kessen Barbara A designer r156 Kemper
Kessen Margt clk r156 Kemper
Kessen Robt B clk h156 Kemper 9394R
Kessen Robt B jr r156 Kemper
Kessler Eli (Rose) boilermkr h118 Sumner
Ketchum Eleanor R (wid Woodford) h14 Phillips
Ketchum Woodford died Nov 4 1934
Keto Uno E chauf r12 Nelson
Ketola Matti A (Lempi M) auto rpg 291 Water h352 Copeland
Kettlety Earl A (Alice H) sales h2 Petrel rd
Kettner Elmer A (Adeline E) pastor Wollaston Evangelical Lutheran Ch 2 Ellington rd h8 do 4493J
Keville Louise M hkpr 1000 Sea
Kewn Wm (Margt) servicemn h58 Whiton av
Keyes see Kees
Keyes Conrad S clk r141 S Central av
Keyes Elaine L student r66 Dixwell av
Keyes Emma Mrs r36 Miller Stile rd
Keyes Geo S (Sarah S) U S Customs B h15 Alleyne ter 4238W
Keyes John B (Muriel E) treas h66 Dixwell av 5699
Keyes Willard E (Kath B) editor B h141 S Central av 5674M
Keyser Herbert H (Mary L) sales h86 Greene
Khoury Hatim A (Toficka) barber h36 Shaw
Khoury Karimie drsmkr r36 Shaw
Khoury Salma H bkpr 67 Hancock r at W Rox
Khoury Tobacco Corporation (inc 1934) Oliver Ames pres-treas Lewis R Shaffer clk cigarette mfrs 67 Hancock 1496
Kibble B Mildred sten h51 Shirley
Kibble Chas M r51 Shirley
Kibby Alvin V (Eliz H) carp h123 Water
Kidd Alfd V (Margt J) sales 666 Southern Artery h3 Cottage av apt 14
Kidd Fred A (Gertrude C) auto trimmer h128 Babcock
Kidder Abbie M maid 93 Thornton
Kidder Harold R tchr QHS h at Bra
Kidston Hilda M r41 Miller Stile rd
Kidston John C (Anna C) h41 Miller Stile rd
Kidston Margery A r41 Miller Stile rd
Kidston Mildred O dom r41 Miller Stile rd
Kieley Helen E sten r67 Freeman
Kieley Jos T radio adjuster r67 Freeman
Kieley Julia A (wid Dennis) h67 Freeman 1159J
Kieran Frances E shoewkr r254 Belmont
Kierman Gerald T (Evelyn W) sales h479 Newport av 3489M
Kierman Raymond A (Ida E) editor h81 Brook apt 10 Pre 5026
Kiernan Dorothy M auditor r258 Belmont
Kiernan Edw F pipe coverer r258 Belmont
Kiernan Eliz T (wid Wm H) h258 Belmont 5675
Kiernan Josephine M clk r258 Belmont
Kiernan Kath L rem to Everett
Kiernan Margt C tel opr r258 Belmont

Kiernan Thos E (Magdalene) sales h15 Colby rd
Kiernan Thos P (Christina A) rem to Everett
Kiernan Wm H died Apr 21 1935
Kieswetter Geo A O died June 3 1935
Kieswetter Grace T sec Quincy Trust Co 1486 Hancock h15 Bailey 2460
Kilborn Jas R (Jewell A) sales h8 Ebbett av 4935M
Kilborn Laura W photo r34 Gordon
Kilborn Ruth clk h34 Gordon 8030M
Kilbride Frank M sales 50 French h14 Cliff
Kilcup Ephraim J carp h275 Manet av
Kilduff Frank T (Mary A) musn h44 Stedman 1477J
Kilduff Geo M rem to Ros
Kile Neil E (Adele M) sales h110 Sonoma rd 4051W
Kiley Arth E (Helen M) (Kiley's Grille) h200 Presidents la 2700J
Kiley Bernadine E r20 Ballou
Kiley F Donald (Florence L) transitmn R30 City Hall h7 Chesley rd
Kiley Fred J civ eng R30 City Hall r20 Ballou
Kiley Ida C Mrs h20 Ballou 4025W
Kiley John E (Mary E) ins h461 Newport av 2496M
Kiley Kath r79 Bayfield rd South
Kiley Lena F (wid John C) r24 Garfield
Kiley Maurice F (Annie E) shpr h120 Curtis av 9165R
Kiley Ray C (Victoria R) shoewkr h12 Wesson av
Kiley Russell B (Irene M) sub carrier 47 Wash h78 Federal av
Kiley Steph fore h144 Babcock 7645R
Kiley Thos P (Alice M) shoewkr h1621 Hancock apt 32
Kiley Timothy F (Ann E) drftsmn h85 E Squantum
Kiley Wm H (Isabelle B) exp msngr h77 Botolph
Kiley's Grille (Arth E Kiley, John J Marr jr) rstr 35 Wash
Kilham Chas R (Anna B) com trav h28 Avon way 4511
Killeen Annie r129 Bay View av
Killeen Jos h129 Bay View av 0155M
Killeen Margt M sales r56 Edwin
Killeen Wm H clk h56 Edwin
Killelea Alice tchr Atherton Hough sch r22 Hobomack rd 7925W
Killian John J r1144 Furnace Brook pkway
Killian Wm J (E Grace) statistician h20 Prospect av apt 6 Gra 4487W
Killion Mary D sec 1245 Hancock R40 h at Brighton
Killman Diantha M mgr 1535 Hancock R20 r at Wey
Killman John S (Esther M) mach h57 Vassall
Killoh Wm B (Beatrice M) prntr r80 Walker
Killory J Michl (Mary V) opr 954 Hancock h6 George rd 6644W
Killory John H (Lila J) clk h17 Sachem 0988R
Kilmartin Bridget (wid John) r139 Fenno
Kilnapp Geo D (Merry L) acct h120 Darrow 2921J
Kilpatrick Elson E bldr r39 Flynt
Kilpatrick Geo W (Nora) carp r175 Elliot av
Kilpatrick Harold A (Margt F) carp h21 Evelyn pl
Kilpatrick Helen R (wid Jos H) h127 Newbury av
Kilpatrick Jos H died Oct 6 1934
Kilpatrick Marjorie A r127 Newbury av
Kilpatrick Maurice E (Mattie E) bldr 175 Elliot av h do 6378W
Kilpatrick Phyllis died Sept 24 1934
Kilpenin Kath S Mrs maid 124 Elm av h65 Smith
Kilrain Geo C (Florence M) chauf 56 Federal av h780 Southern Artery
Kilrain Jas C (Cath C) chauf r49 California av
Kilroy Teresa E h15 Hobomack rd 4791
Kimball Annie M (wid (Lorenzo) died June 16 1935
Kimball Bertha C (Mrs Walter E) died May 24 1934
Kimball Chas B (Ethel E) sales h134 Prospect av
Kimball Chas E L mar eng r430 Wash
Kimball Charlotte student r134 Prospect av
Kimball Ella L nurse 215 Adams
Kimball Eug T died May 28 1935
Kimball Flora W Mrs (Wellington Hospital Home) 86 Greenleaf h1312 Quincy Shore blvd
Kimball Frank O (Flora W) housemn h1312 Quincy Shore blvd
Kimball Fred (Elsie) court officer h28 Gilmore 0712W
Kimball Fred M h291 Newport av apt 41
Kimball Gerald W student r28 Janet rd
Kimball H Forrest (Abbie V) tchr h28 Janet rd
Kimball Harriet (wid Geo) r185 Upland rd
Kimball Harry G (Clara L) leader h68 Holyoke 6211J
Kimball Hiram driver 740 Wash h at Br
Kimball Jas A (Edwina A) sales h40 Butler rd apt 11
Kimball Jos F mach h72 Crosby
Kimball Kermit R student r28 Janet rd
Kimball Marion R clk r68 Holyoke
Kimball Mary F student r134 Prospect av
Kimball Walter E eng h48 Huntly rd 4906W
Kimpel Fredk E (Eva M) sales h140 Holbrook rd
Kimpel Geo J (Alice) rem to B
Kimpel John F (Marie) clo B r21 Newfield
Kimpimaki Gustave ydmn 600 Southern Artery r14 Buckley
Kimpimaki Harry quarrymn r14 Buckley
Kimpimaki Katie r14 Buckley
Kimpimaki Mary (wid John) h14 Buckley
Kincaid Allan B dairywkr 50 French r18 Macy
Kincaid Edna L (wid Herman C) r18 Macy
Kincaid Herman C jr (Grace D) auto mech h18 Macy
Kincaide Clarice r33 Whitney rd
KINCAIDE FURNITURE CORP Leo Kopel Manager 1609 Hancock Tel PRE 2345 See Furniture Dept
Kincaide Grace W (wid Henry L) h33 Whitney rd Pre 0522
KINCAIDE HENRY L ESTATE (Kincaide's Storage Warehouse) Anna L Keefe Manager Office For Storage Warehouse 1 Cottage av Tel GRA 3827 See Storage Warehouse Dept
KINCAIDE'S STORAGE WAREHOUSE (Henry L Kincaide Estate) Anna L Keefe Manager Office 1 Cottage av Tel GRA 3827 See Storage Warehouse Dept
King Albert E atdt r27 Hancock ct
King Albert M clk r21 Newton av
King Albert S (Isabelle) shipwkr h4 Goddard
King Alex F (Evelyn I) chauf h266 Granite
King Alex T mgr 1373 Hancock r182 Quincy av
King Arth D (Ethel A) pipeftr h58 Parker
King Bernard A (Myrtle M) auto mech 131 Hancock h28 Sachem
King Cath P (wid Levi B) r145 Huckins av
King Chas G collr h11 Alleyne ter 6218R
King Chas W (Alice J) mgr h32 Hamilton Pre 0340
King Clarence L (Bertha L) chauf h40 Nelson
KING DELCEVARE (Margaret) Pres Granite Trust Co 1400 Hancock Tel GRA 1000 h270 Adams Tel GRA 0061 Summer Residence 68 Pasonagesset Knoll Tel GRA 3502
King Davis E shipftr r58 Parker
King Edmund lab r154 E Howard
King Edna nurse r45 Elm
King Edw F (Kathleen) rem to Arl
King Elmer F (Florence H) rem to E Boston
King Etta J (wid Frank) r41 Phillips
King Francis G (Alice C) phys 114 Billings rd h do Pre 5758
King Geo W (Myrtle B) mach r182 Quincy av
King Harry C elect r257 E Squantum
King Hazel C r43 Avalon av
King Helen L (wid Theophilus) h270 Adams 0061
King Herbert lab r154 E Howard
King I Ethel student ENC r23 E Elm av
King Jas J (Delia A) shipwkr h37 Dysart
King Jas L carp h53 Chester 3275M
King Jas P (Nellie V) housemn h63 California av 6738W
King Jessie G insp r53 Chester
King John (Margt) ironwkr h899 Southern Artery
King John A porter r72 Montclair av
King John J (Mary F) mgr h21 Ellington rd
King John M tchr CJHS r at Milton
King Jos E student r87 W Elm av
King K B h58 Curlew rd
King Kate P (wid Edgar A) h141 Clay
King Leslie W r11 Alleyne ter 6218R
King Lloyd C (Phyllis A) oiler h62 Hamilton
King Louis C (Marion) elect h139 Fayette 0815W

King Lovett M (Evelyn J) eng h58 River
King M Edw (Agnes L) mgr h87 W Elm av 6177
King Marjorie sec r257 E Squantum
King Martin A sales r63 California av 6738W
King Mary E sten h63 California av 6738W
King Mary E (wid Maynard C) r81 Revere rd
King Michl (Mary L) lab h55 Coddington
King Michl shipwkr r66 Chestnut
King Robt r72 Montclair av
King Robt (Florence) optician h36 Richie rd
King Robt C usher 1515 Hancock r27 Hancock ct
King Robt E (Elvie) opr 954 Hancock h12 Hynes av
King Robt G lab h27 Hancock ct
King Saml M (Ella S) acct h21 Newton av
King Sarah M (wid Coleman E) h72 Montclair av 7242R
King Theophilus died Feb 1 1935
King Thursa (wid Geo) r21 Station
King Wm D chauf h75 Kent
King Wm J lab r44 Conant rd
Kingberger Ethel (wid Philip) h127 Hamden cir
Kingdon Arth (Sadie M) sales h82 Samoset av 5520M
Kingdon Everett G (Dorothy F) teller Granite Trust Co 1400 Hancock r24 Richie rd 1938W
Kingham Benj F (Mary J) tchr Trade sch h at E Milton
Kinghorn David (Emma N) acct B h483 Beale 6089
Kinghorn David jr student r483 Beale
Kinghorn Eliz N student r483 Beale
Kingman Gladys sec r168 Arlington 4608R
Kingman Maude T (wid Howard G) r168 Arlington
Kingman Sarah B childrens librarian 25 Spear r29 do
Kingsbury Albert E (Myra I) treas h30 Cheriton rd 1095M
Kingsbury Fred M (Anna M) cabtmkr h135 Clay
Kingsbury Harold carp h118 Bay View av
Kingsbury Wm E carp h95 Bay View av
Kingsley Betsey (wid Albert D) r134 Phillips
Kingsley Francis (Dorothy N) drftsmn h93 Revere rd
Kingsley Lulu G r72 Merrymount rd
Kingson Hall 1400 Hancock
Kingston Dorcas J sten r85 Norfolk
Kingston Eug F (A Bernice) lather h297 Willard
Kingston Lucy S clk r85 Norfolk
Kingston Sylvester G (Hazel F) mgr h85 Grand View av 1512R
Kingston Thos F (Ellen) shpr h85 Norfolk
Kinhan Saml E (Emily M) agt 1400 Hancock R33 h65 Barham av 7501R
Kinmouth Raymond A (Daisy) phys B h14 Norton rd 3648M
Kinnally Danl (Mary) clk h60 Macy
Kinne Kath nurse 114 Whitwell r144 do
Kinney Amos J r34 Spear
Kinney Chas R (Isabel) mgr h123 Atlantic 0567M
Kinney G R Co Inc Evald T Anderson mgr shoes 1477 Hancock
Kinniburgh Agnes P (wid Matthew) h8 Myrtle 6568W
Kinniburgh Jas (Alice) rubberwkr h60 Highland rd 4213
Kinniburgh Matthew (Verna T) lieut Eng 2 h143 Hancock 6568M
Kinnunen Ingrid S maid 48 Pasonagesset knoll
Kinsinger John (Laura E) h30 Newbury av
Kinsley A Thos (Mildred) bkpr h47 Edwin 0376R
Kinsley Eliz F Mrs r48 Turner
Kinsman Carlton N r66 Graham
Kinsman Lewis W (Jennie M) bgemn h47 Hunt
Kintigh Jas B (Minnie L) mgr h957 Southern Artery 1017W
Kinunen Fannie hkpr 75 Smith
Kiontke Harry H mach r37 Chestnut
Kiracofe Clifford W shipwkr h21 Newton av
Kirby Alice M (wid John H) h28 Atherton Pre 1138
Kirby Chas F (Mary T) drftsmn h38 Maypole rd
Kirby Clara E fore r14 Sterling
Kirby Edw J (Isabel M) rem to Milwaukee Wis
Kirby Florence M sten r28 Atherton
Kirby Francis E leawkr r20 Essex
Kirby Jas J fore 78a Myrtle h20 Essex
Kirby Keneln H chauf r28 Atherton
Kirby Margt M tchr QPJHS r at JP
Kirby Martin R (Eliz T) prntr h20 Essex 4404J
Kirby Paul H prntr r20 Essex
Kirby Thos F (Helen F) supvr h45 Marshall
Kirby Wm (Ellen R) elect h28 Shennen
Kirchgassner Gertrude A sten r12 Petrel rd
Kirchgassner Sophie A (wid Robt) shoewkr h12 Petrel rd
Kirk Dana F (Thelma E) chauf h140 Willow 3546W
Kirk Douglass h54 Hollis av
Kirk Marian E Mrs nurse 61 Brook apt 5 h do
Kirk Ruth E Mrs clk 50 French r1100 Sea
Kirk W Douglas (Ruth F) mach r1100 Sea
Kirk Walter (Mary E) chf carp Naval Base Victory rd h144 Arlington 6793M
Kirkbride Jos C (Dolores W) eng h164 Merrymount rd 5692M
Kirkjian Setrap (Maritza) antiques 104 Hancock h do
Kirkland Alex S (Frances A) asst sales mgr 15 Hayward h163 Marlboro 9297
Kirkland Edw V student r163 Marlboro
Kirkland Maude A (wid Saml W) h195 Upland rd apt 8 Gra 4039R
Kirkland Robt (Agnes) designer h47 Chickatabot rd
Kirkland Robt jr student ENC r47 Chickatabot rd
Kirkland Warren S student r163 Marlboro
Kirkland Wm T (Edith G) stmftr h24 Hamden cir
Kirshner Nathan rem to Los Angeles Calif
Kirshner Sadie Mrs h50 Copeland
Kirts Chas E (Edna H) barber 315 Newport av 3571M h92 Vassall 7336M
Kiski Verner lab r46 Buckley
Kitchen Helen tchr QHS r at Brookville
Kitson Arth H chauf r51 Cummings av 0418W
Kitson Mary E (wid Thos W) h51 Cummings av
Kitson Thos E (Helen M) sales h160 Sherman 6279W
Kittredge Carolyn librarian 1067 Sea r577 South
Kittredge Fredk M (Gladys G) clk h72 Glencoe pl
Kittredge Jas D barber 76 Beale r105 Upland rd
Kittredge Winfred B (Eleanor C) auto mech 708 Adams h577 South 3124M
Kiwanis Club Neil A McDonald pres Fred L Raymond v-p Philip K Barker sec meet every Mon 12.15 pm Kingson Hall 1400 Hancock
Kjeell John E (Gladys E) pntr h88 Trafford
Kjellander Carl I (Annie M) tkg h57 Dale av 1938J
Kjellander Hjalmar (Emma M) mach h222 Federal av
Kjellander Viking (Vera) mach h52 Narragansett rd
Klaus Frank B sales 53 Mass av r at Braintree
Kleiman Esther H bkpr 1550 Hancock r at Rox
Kleimola Carl A (Lena M) chauf h9 Grossman
Klein Bldg 665 Hancock
Klein Estelle Mrs rem to St Louis Mo
Klein Herman L oculist B h65 Narragansett rd
Klein Isaac tlrg 145 Beach 1682R h at Dor
Klein Sarah S (wid Paul C) died Mar 15 1935
Klein Sidney S musn h47 Edgemere rd
Kleppinger Russell A student ENC r23 E Elm av
Kline Geo A (Isabelle B) sales h29 Standish av
Kline Jos E (Grace M) acct h26 Pilgrim rd 4685J
Kline Phyllis K sten r29 Standish av
Klingenhagen Barbara librarian r10 Kemper
Klingenhagen Freda M sec r10 Kemper
Klingenhagen Wm (Maria F) stmftr h10 Kemper
Kloo John M (Anna J) woodwkr h18 Oakland av
Klous Cora h81 Brook apt 15 Pre 1612
Knapp Ida F (wid Wm H) died July 14 1934
Knapp Ralph C sales r90 Billings
Knapp Robt S (Olive A) paymstr h21 Albany 7537J
Knapp Saml S h90 Billings
Knapton Alfd T (Eloa A) tchr QHS h74 Glendale rd 6640W
Knasas Benedict (Pauline) gro 59 Sumner h63 do
Knaus Elwood L (Madeline) h172 Wilson av 1915J
Knaut Paul A (Helen M) mach h188 Whitwell
Knebel Leopold F (Eliz) pharm h79a Farrington
Kneeland Foster (Ethel M) fishermn h17 Northfield av
Knight Caroline A librarian r71 Beach
Knight Chas R (Mabel F) supt h71 Beach 3786W
Knight Chas W (Margt) pntg 15 Northfield av h do
Knight Chas W jr pntr r15 Northfield av 7440M

Knight Dorothy R h85 Franklin av
Knight Ernest E (Mary N) shoewkr h48 Smith
Knight Jas (Mary V) stonectr h1026 Furnace Brook pkway 4388
Knight Jesse E (Emma C) sales h68 Shoreham 5926M
Knight John A bkpr r1026 Furnace Brook pkway
Knight M Esther sten r1026 Furnace Brook pkway
Knight Margt G tchr Montclair sch r1026 Furnace Brook pkway 4388
Knight Richd (Eliz) mldr h69 Bway
Knight Richd J (Cath C) acct h111 E Elm av
Knight Selby (Nettie A) atdt 45 Hancock h7 Shepard
Knight Walter C (Rena G) sales 50 French h50 Vassall
Knights of Columbus Bungalow Jas L Dolan fin sec 5 Hollis av 3590
Knipe Eliz r10 Grand View av
Knoll Antone (Mary R) (Liberty Baking Co) 339 Water h8 Intervale
Knopf Max (Ruth M) tlrg B h42 Babcock 0420M
Knopf Sigmund shpr r42 Babcock
Knorr Eliz M Mrs drsmkr r836 Sea
Knott Harold C clk r195 Highland av
Knott Jas (Harriet A) ptrnmkr h195 Highland av 0621M
Knott Thos lab r19 Sixth av
Knott Wm J dental mech r195 Highland av
Knowles Alex watchmn h75 Cleverly ct
Knowles Alex jr (Eliz) shipwkr h66 Raycroft
Knowles Alfd clk r92 Hamilton av
Knowles Allan J clk r34 Royal
Knowles Arth L (Anna W) atdt 53 Hancock h127 E Squantum 1131R
Knowles Barbara r110 Putnam
Knowles Caroline student r127 E Squantum
Knowles Chas R credit mgr h110 Putnam 7647W
Knowles Eliz r75 Cleverly ct
Knowles Elvin E ice cream 925 Quincy Shore blvd 0636 h at Br
Knowles Elvin E jr clk 925 Quincy Shore blvd r at Br
Knowles Ernest A acct r24 Flynt
Knowles Freda K r39 California av
Knowles Fredk O (Christine M) clk h34 Royal 0754M
Knowles Harold M (Dorothy M) drftsmn h251 Farrington 5230R
Knowles Herbert C (Viano) sales h5 Mayflower rd
Knowles Herbert S (Margt S) clk h267 Farrington
Knowles Howard F (Amy M) rem to Bra
Knowles Jessie (Mrs Alex) died Mar 30 1935
Knowles John T (Eliz A) mach h92 Hamilton av
Knowles Marsden B chauf h17 Raycroft
Knowles Peter R lab r75 Cleverly ct
Knowles Richd A (Marguerite E) acct h11 Greenwood av 8570M
Knowles Rubina K (wid Geo) r61 Walker
Knowles Wm (Eliz) cranemn h12 Cherry
Knowling Geo A lab r373 Granite
Knowlton Arth C (Priscilla C) elect h48 Weymouth
Knowlton Clyne S auto rpg 58 Beale r25 Hamilton
Knowlton Emma M (wid Eli) h25 Hamilton 1779
Knowlton Eva A Mrs h29 White
Knowlton Florence D (Mrs Herbert W) died Mar 20 1934
Knowlton J Edw (Helen E) phys 579 Hancock h do 1730
Knowlton Wm A (Eva A) mar eng h29 White
Knox Eliza A (wid Jos S B) died Sept 12 1934
Knox John M (Marion R) fruit h52 James 9213M
Knox Leon E (Clara E) mgr h91 Granger 6539W
Knox-Rust Steel Paint Co Inc Edw C Hunt pres Wilburt Jones treas 4 Hayward 8127
Knudsen John (May B) eng h37 Mechanic
Knudsen Otto (Lilly T) lab h55 Scammell
Knudsen Roger H (Helen S) paper ruler h44 Hudson
Knudsen Sigurd A clk 56 Federal av r55 Scammell
Knutson Carl J (Dorothy K) credit mgr h56 Maypole rd 8503M
Knuutunen Emma S (wid Herman O) h52 Buckley
Knuutunen Geo musn r52 Buckley
Knuutunen Herman O died June 11 1935
Knuutunen Raymond E (Marion L) sign pntr h53 Arthur
Kobel Herman A (Anna) linemn h12 Dale av
Koch Richd (Agnes B) ins h12 Eustis
Koegler Agnes M clk 1428 Hancock r180 Glendale rd
Koegler Bertha M sten 1535 Hancock r180 Glendale rd 5508M
Koegler Henry W clk 1535 Hancock r180 Glendale rd
Koegler John A (Minnie) stonectr h180 Glendale rd
Koegler John A jr (Mildred) chauf 1535 Hancock h137 Independence av
Koehler Harry C (Louise) ftr h182 Rhoda
Koehler Henry H student ENC r23 E Elm av
Koeller Arth F died May 4 1934
Koeller Dorothy nurse r99 Albatross rd
Koeller Henrietta W (wid Arth F) h99 Albatross rd 0825R
Koeller Mary r264 Manet av
Koelsch Albert rem to Camb
Koelsch Chas J (Yvonne I) grain h35 Ballou
Koelsch John A (Irene K) police h8 Ellis
Koeppen Agnes I Mrs clk 15 Hayward h60a Woodbine apt 1
Koesters A Frank (Lydia E) ins h134 Oxenbridge rd
Koesters Mary M (wid J Anton) r134 Oxenbridge rd
Koff Louis (Mary) clk 1402 Hancock h75 Lincoln av
Koffinke Wm (Agnes C) fore h31 Amesbury
Kogoy Pauline T r11 Dee rd
Kogoy Peter P eng h11 Dee rd
Kohl Wm B (F Vivian) h20 Florence
Kohler Karl baker 1455 Hancock r at Som
Kohler Mary L (wid Charles A) died Aug 25 1934
Kohonen Henry (Mary) lab h75 Albertina
Koivista Kalle lab r16 Arthur
Koivisto John lab r355 Water
Kolb John asst rector Christ Epis ch 4 Quincy av
Kolb Louise S sten h24 Clive
Kolehmainen Otto mtlwkr 216 Wash r30 Nelson
Koljanen Elmer (Ruberta M) shipftr h8 Silver
Koller Dorothy J student ENC r23 E Elm av
Koller Nina M student ENC r23 E Elm av
Kolstad see Colstad
Kolstad Marie C (wid Chas O) h16 Tyler
Komich Frances nurse 114 Whitwell r144 do
Kondelin Chas H (Hilda) stonectr r48 Albertina
Kontio Aili clk r122 Centre
Kontio Geo E r122 Centre
Kontio Karl quarrymn r122 Centre
Kontio Matti (Anna) driver h122 Centre 4214
Kontio Wm H (Mary L) chauf h11 Hynes av
Koons Fred C (Mary M) chemist r325 Belmont
Koons Jerry V (Reina L) sec h325 Belmont 8593
Koons Richd A creditmn r325 Belmont
Koose Geo W (Estella G) supt h2 Warwick 5958W
Koose Sylvia E student r2 Warwick
Kopel Leo mgr 1609 Hancock
Kopp Lawrence sales r8 Cottage
Korn Molly E (wid Jack) r98 Franklin av
Korppeien John lab r16 Arthur
Kosarick Walter J (Walter's Auto Body Repair Co) 678 Southern Artery Gra 4100 r at N Wey
Koski Aili Mrs clk r36 Arthur
Koski Albina (wid Michl) dom h70 Suomi rd
Koski Eliz V Mrs dom h420 Granite 1532W
Koski Esther J r22 Buckley
Koski Jacob E (Selma M) blksmith 2 Sampo rd h44 Grossman
Koski Lempi M dom r420 Granite
Koski Mary J (wid John) h22 Buckley
Koski Neal L (Lillian K) drftsmn h1 Atherton
Koski Thos (Amanda) stonectr h49 Arthur
Koskinen Kalle J (Fannie A) mtlwkr 23 Greenwood av h53 Quarry
Koslowski Walter pkr r54 Bay View
Koss Albert W (Erna J) mtlwkr h77 Edgewater drive 6498M
Koss Ruth tchr Atherton Hough sch r77 Edgewater drive
Kossek Jacob riveter h506 South
Kotock David (Ada) tlr h77 Plymouth 8745
Kotzen Gussie clk r359 Water

SOUTH SHORE BUICK CO.
BUICK SALES & SERVICE
HANCOCK & ADAMS STS., QUINCY Tels. GRANITE 4521 - 4522

Kotzen Hyman (Fannie) shoes 151 Water h359 Water 5569J
Koumarianos Nicholas (Georgia) baker 1267 Hancock h19 Lowe
Koury Nicholas (Agnes) riveter h81 Curtis av
Koury Peter K (Ida M) lab h26 Germain av
Koveter Margt B clk Probation Office 8 Coddington r at E Bra
Kovner Hyman clk r76 Lancaster
Kovner Morris (Mary) tlrg 55 Granite 4245J h76 Lancaster 9521J
Kowalker Geo A sales 50 French r at Dor
Kraatz Lena L (wid Herman) h60 Robertson 2065W
Krabisch Paul F (Helen R) mach h27 Mt Vernon
Kracala Peter G (Jean) auto mech h102 Faxon rd
Kracola John J (Nora) lab h10 Seymour
Kraeer Saml M died Apr 18 1934
Kraeer Saml M Estate (Arth J Holland) rstr 1615 Hancock 1375
Kraft Albert J (Alma M) garagemn h169 E Elm av
Krakoski Stanley (Cath) radio rpr h4 Canton rd
Kramer Danl (Anna) sales h27 Lowe
Kramer Max (Mary) tchr h21 Harrington av
Kramo Maxwell W h5 Newport ter
Kranefuss Chas H atdt 346 Sea r56 Chickatabot rd
Kranefuss Frank A shpr r56 Chickatabot rd
Kranefuss Leo G (Marie N) mgr h81 Narragansett rd 7756M
Krantz Danl ins agt r1443 Quincy Shore blvd
Krantz Michl (Mary) phys B h1443 Quincy Shore blvd Pre 1715
Krasinski Leon (Ella C) cabtmkr r177 Whitwell
Krasker Abr tchr SJHS r at Waban
Krasner Maurice (Esther) delicatessen 33 Temple Pre 7551 h1417 Quincy Shore blvd 1847M
Krasnigor Benj clk r31 Lowe
Krasnigor Esther A sten 1479 Hancock R3 r31 Lowe
Krasnigor Harry (Annie) shipwkr h31 Lowe
Krasnigor John clk r31 Lowe 0788R
Kraus Florence G (wid Chas F) h193 Pine 3240M
Kraus Marion L r193 Pine
Krause Ernest A sales h51 Sharon rd
Krause Fredk H r60 Edwin
Krause Herman C (Rose H) clk h60 Edwin 3555M
Krause Louise (wid Ferdinand E) r51 Sharon rd
Krause Wm F (Ethel F) researchmn h53 Sharon rd
Krause Wyllian F sales 49a Billings rd r53 Sharon rd
Krauth Frank (Mildred C) h71 Glover av apt 5
Krebs Philip (Mary) lab h35a California av
Krecik Wm waiter r18 Faxon av
Kreidel Henry J (Gladys M) rem to JP
Kreiman Herbert F (Helene A) shipftr h51 Armory
Kreitman Louis O (Minnie L) toolmkr h18 Wittich pl
Kreitman Louise (wid Louis) died June 30 1934
Kresge S S Building No 1 1445-1449 Hancock
Kresge S S Building No 2 1459 Hancock
Kresge S S Co Wm B Fretz mgr var 1447 Hancock 4101 and Geo W Druckenmiller mgr 1463 Hancock 3019
Kresinchuk Trofim gdnr 64 Fenno r do
Kretshman Carlisle H rem to Braintree
Kretshman Edna C (wid Herbert H) r49 Wollaston av
Kribbs Paul W r215 Adams
Krieger Wm L (Isabelle L) phys 15 Lincoln av h do 6182
Krim Frank J (Lena A) clk h17 Dysart 1827R
Krishfield Geo E (Peterson-Krishfield Co) 499 Beale h at Dor
Kristiansen Fredk (Greta M) sales h135 Farrington
Krocker Jos pntr h79 Chubbuck
Kroesser John L shipper r18 Thornton
Kroesser Ludwig J died Jan 6 1935
Kroesser Margt V (wid Ludwig J) h18 Thornton 8821
Kroesser Theresa V sten pub schs 52 Coddington r18 Thornton
Krone Mary Y Mrs died June 9 1934
Kruse Agatha r71 Russell 5972W
Kubanoff Benny (Freida) real est 492 Hancock h135 Vassall 8438M
Kuhburg Grace maid 4 Avon way
Kuhlberg Antone J r34 Copeland
Kuhlberg Evelyn E r18 Buckley
Kuhn Ida h71 Russell 5972W
Kuhns A Lauretta von G (wid Henry) h135 E Elm av
Kuhns Alex student r135 E Elm av
Kuhns Gustave student r135 E Elm av
Kuhns Ruth H student r135 E Elm av
Kuja John E (Sylvia P) stonectr h45 Grossman
Kujala Lillian r42 West
Kujala Martha J clk 137 Cross r42 West
Kujala Mary (wid John) h42 West
Kujanpaa Aino lab r70 Albertina
Kujanpaa Axel (Lena) lab h70 Albertina
Kujanpaa Edw r70 Albertina
Kujanpaa John W stonectr h26 Greystone
Kujanpaa Michl (Nancy) elect h51 Shawmut
Kukkula Johanna (wid Hannes) dry gds 372 Granite h at Fitchburg
Kulberg Anton brklyr r4 Prout
Kulberg Fredk brklyr r4 Prout
Kundsin Edw sales r71 Pratt rd
Kundsin Erna M bkpr h71 Pratt rd 9737W
Kunelius Ida M tel wkr r41 Grossman
Kunelius John (Mary) lab h41 Grossman 8278J
Kunelius Mary (wid John W) r41 Grossman
Kunkel Henry J (Mary W) auto mech h68 Moffat rd
Kunos Geo furrier h13 Herbert rd
Kunz Rudolph mech eng r281 Bellevue rd
Kuoppala Aero (Rose) lab h372 Granite
Kuperman Frank (Minnie) mason h20 Mass av
Kuperman Jean clk r20 Mass av
Kuperman Nathan prntr r20 Mass av
Kuplast Edwin B (Dora) joiner h21 Whiton av
Kurko Caroline (wid John) h35 Roberts
Kurlansky Harry (Polly) tlrg 16 Chestnut 4971 and clnr 217 Samoset av h79 Verchild
Kurlansky Mary S sales 1483 Hancock r27 Sixth av
Kurlansky Saml I (Fannie) pntr h27 Sixth av 6372W
Kurtis see Curtis
Kurtis A Bentley lwyr 1369 Hancock R2 Pre 0896 r140 Main 8590
Kurtis Doris r136 Old Colony av
Kurtis Eli (Lena) gaswelder h140 Main 8590
Kurtis Lois shoewkr r136 Old Colony av
Kurtis Louis shoewkr r140 Main
Kurtis Max M r140 Main
Kurtis Michl hlpr 1 Chestnut r140 Main
Kurtis Myer I (Shirley) sales 7 Douglas h32 Shaw
Kurtis Rose bkpr r140 Main
Kurtzman Benj sales 23 Harrington av r do
Kurtzman Irvin tonics r29 Harrington av
Kurtzman Isaac (Stella) bottler 23 Harrington av h29 do
Kurtzman Louis (Annie) bottler 23 Harrington av 8326 h do
Kurtzman Sadye tchr Lincoln sch r23 Harrington av
Kurtzman Saml (Bessie) gro 80 Sumner 7462 h134 Main
Kusmin Bernard sales h40 Butler rd apt 21
Kusser Edw E (Margt) shoewkr h32 Grossman
Kusser John A shoewkr r32 Grossman
Kusser Steph (Clara E) blksmith h138 Common
Kusser Wm J shoewkr r32 Grossman
Kuusel Signi r332 Granite
Kyle Mildred D pkr r22 Glynn ter

FROST COAL & OIL CO.

Coal, Fuel Oil—"ANY FUEL"—N. E. Coke, Wood

Deliveries Cover Entire City **TALbot 1500 - 1501 - 1502**

Kyle Wm J (Ethel E) mgr h22 Glynn ter
Kyle Wm R hlpr 53 Mass av r22 Glynn ter
Kyller Allen (Rose) opr h120 Main
Kyller Einer (Miriam) plmbr h589 South
Kyller Jennie (wid Eric A) h11 Winthrop pk
Kyllonen Fabian (Olga) stonectr 243 Willard h44 Town Hill
Kyllonen Henry died Mar 28 1935
Kyllonen Herman (Hilja) baths 81 Copeland h do
Kyllonen Ida M (wid Henry) h8 Isabella
Kyllonen Toivo E (Hannah) bldr h50 Harris 0684J
Kyoperi Esko mach r70 Kent
L & L Service Station (John A Lindfors, Eino Rajala) auto rpg 111 Copeland
Laahty Axel (Cath) stonectr h11 Prospect Hill
Laakso Hemmi (Tyyne) lab h8 Nelson
Laakso Matti (Wilhelmina) mason h135 Brooks av
Laakso Sulo (Eva) mgr 32 Copeland h do
Laaperi Effie clk r150 Centre
Laaperi Saml r150 Centre
Laaperi Serya (wid Adolph) h150 Centre
Labadie Emma M sales r26 St Germain
Labadie Frank (Emma J) clk h26 St Germain 3997M
LaBadie David (Cath T) carp h5 Bay View av G 3446W
LaBadie Wm died Apr 19 1935
Labins Benj contr 30 Hancock 4913 h at Dor
LaBlanc Jas lab h26 Claremont av
LaBrecque Arth J (Mary A) sales h503 Sea
LaBrecque Olivine (wid Ovide) h2 Beacon
LaBrecque Ovide died Mar 24 1935
Lacalle Manuel A (Grace V) window drsr h553 Newport av
Lacey Benn auto mech r227 Winthrop
Lacey Dorothea sten r227 Winthrop
Lacey Earle (A Ethel) carp h136 Rhoda
Lacey Frank (Irene) elect h227 Winthrop
Lacey Ione P waitress 93 Beale r227 Winthrop
Lacey Jos F (Mary T) chauf h82 Macy
Lacey Lillian E (wid Thos) pres 1359 Hancock R4 h148 Monroe rd 3824
Lacey Wm A r227 Winthrop
LaCharity Alfd W (Nellie M) pntr h1100 Sea 2796R
LaCharity Avis M clk r1100 Sea
Lackie Wm W (Jean) elect h56 Spear
LaCroix Alfd J (Nellie E) sales h100 Upland rd 3366
LaCroix Edwin J (Vera F) meter rdr 1535 Hancock h10 Dimmock apt 11
LaCroix Francis (Laura A) sales 56 Federal av h86 Shirley 2030W
LaCroix Harold F (Marguerite M) auditor h51 Coddington 3227R
Ladas John L (Margt M) sales h80 Rock Island rd
Ladd Arnold S (Marie C) h134 Sherman 7515R
Ladd Clarence jan 751 Quincy Shore blvd r at Amherst N H
Ladd F Foster (Donna P) rem to Providence R I
Ladd H Dexter gro 139 W Elm av 4645 r132 Bromfield
Ladd Wm A (Mary J) sales 550 Adams h247 Whitwell
Ladder 1 QFD 26 Quincy av
Ladder 2 QFD 111 Beale
Ladder 3 QFD 210 Copeland 6151
Ladder 4 QFD 1082 Sea 8693
Ladder 5 QFD 311 Hancock
Ladies' Emblem Club BPOE meet 2d and 4th Wed 1220 Hancock
Ladner Delma waitress 521 Southern Artery r241 Beach
Ladopoulos Alex (Cath) candywkr h4 Main
Ladue Myron student ENC r23 E Elm av
LaDue Frank E (Bertha L) mgr h77 Bromfield 5212M
LaDue Kingsbury C clk r77 Bromfield
Lady Ritchie Auxiliary No 70 OSC E Maude Johnston sec 34 Franklin
Lady Walter Scott Lodge No 147 DOS Mrs Eliz Eastman C D meet 1st & 3d Monday 34 Franklin
LaFarge Agnes S Mrs var 161 Newbury h62 Holyoke
LaFarge Wm F (Agnes S) sales h62 Holyoke
LaFarge Wm F jr asst mgr 1400 Hancock R27 r62 Holyoke
LaFavor John N (Janet E) lab h124 Main
LaFavre see LeFebvre
LaFavre Wm (Lena) rigger h206 Quincy av
LaFayette Theo E (Grace C F) fore h18 Sunrise rd
Laffely Wm J (Cecile G) rem to Neponset
LaFleur Almira (wid Napoleon) drsmkr 74 Beale r35 Rawson rd
LaFleur Geo W (Mary R) clk h35 Rawson rd
LaFleur Marie V chf clk 1229 Hancock r44 Dimmock
LaFon A Frank jr (Helen A) hlpr 15 Hayward r161 Wilson av
LaFon Arth F (Mary) mgr 131 Billings rd h161 Wilson av 0771M
LaFore Chas shpr r290 Billings rd
LaFosse Theo A (Eliz A) plmbr h96 Arnold
Lagergren Alida Mrs r185 Upland rd
Lagerquist Carl V r37 Braintree av
Lagerquist Waldo E (Nellie M) hosemn Eng 2 h20 Rose av
Lagerstrom Carl G lab r73 Scotch Pond pl
Lahage Kalal (Kath) window clnr h900 Southern Artery
Lahey see Leahy
Lahey Alice A clk r91 Curtis av
Lahey Edna M r123 Piermont
Lahey Helen C student r212 Whitwell
Lahey Jas A (Grace M) fore h212 Whitwell
Lahey John M (Kath M) driver h91 Curtis av 3636M
Lahey Kath V tel opr r91 Curtis av
Lahey Margt E clk r123 Piermont
Lahey Marguerite C r91 Curtis av
Lahey Marion E r91 Curtis av
Lahey Wm M (Margt E) hosemn Eng 4 h123 Piermont
Lahey Wm W lab r91 Curtis av
Lahonen Wm (Dagmar) lab h61 Garfield
Lahti Aug (Edith H) stonectr 2 Nightingale av h68 Suomi rd
Lahti Wilma r68 Suomi rd
Lahue Arlene G student ENC r23 E Elm av
Lahue Geneva M student ENC r23 E Elm av
Laidlaw Donald H clk 567 Wash h at Dor
Laidler Ernest H paymstr r119 Hamilton av
Laidler Wm F (Ingeborg) driver h119 Hamilton av
Laine see Lane
Laine Arne lab r48 Town Hill
Laine Edith (wid Frank) shoerpg 6 Copeland and dry gds 23 do 5825M h25 do
Laine Edith A sales 23 Copeland r25 do
Laine Edwin A (Helma) auto mech h10 Grossman
Laine Erao r4 Kent
Laine Frank (Mary) carp h47 Arthur
Laine Matti (Erika) baths 48 Town Hill h do
Laing Alex S (Mary C) mgr 680 Hancock h29 Pasonagesset knoll 1401M
Laing Geo (Eliz) sales h98 Russell 4257M
Laing Jas A (Sarah M) lab h28 N Central av
Laing Jas B (Agnes) carp h72 Sachem 8945R
Laing Jas B jr student r72 Sachem
Laing John W clk r72 Sachem
Laing Margt A (wid Wm) r99 Upland rd
Laitine Toivo E clk 1400 Hancock r321 Granite

Laitinen Andrew (Allina) contr h15½ Grossman
Laitinen Earl time kpr r15½ Grossman
Laitinen Toivo (Rose) carp h70 Brook rd exten
Lajoie see Lashua
LaJoie Paul E (Alice N) mgr h56 Connell
Lajunen Sino (Hulda) lab h72 Albertina 1124M
Lajunen Toibo A heater r72 Albertina
Lajunen Waino J heater r72 Albertina
Lake Austen R (Jane T) writer h19 Ridgeway drive 8207M
Lake Ernest H hlpr r39 N Central av
Lake Fredk W (Mary F) dentist h135 Billings rd
Lakin Edwin G (Hazel G) chauf h12 Carlmark 2181R
Lakin Geo B gdnr r289 E Squantum
Lakin Lizzie A (wid Wilbur F) h106 Robertson
Lakin Ralph W collr 550 Adams r at Braintree
Lakin Sq Branch Library M Louise Dinegan branch librarian 507 Beale
Laking Edwin N (Nellie W) ins B h49 Longwood rd 0562M
Lally David W clk r22 Stevens
Lally Frank J clk 232 Granite r22 Stevens
Lally Harry J r175 Holbrook rd
Lally John F (Margt A) clk NQ PO h92 Bayfield rd North 6699W
Lally John J (Cath T) clk h79a Farrington
Lally Jos F (Lillian) rem to Jackson N H
Lally Paul W (Margt) sales h175 Holbrook rd
Lally Thos F insp h22 Stevens
Lally Thos J (Mildred) mgr 232 Granite h70 Brook rd exten
LaLond Mitchell N barber h20 Raycroft
LaMantia Jos welding 15 First 5258M h do
LaMarine Geo H (Mary D) chauf h602 South
Lamarre Arth L (Clara) sales h124 Phillips
Lamarre Conrad L r124 Phillips
Lamarre Gertrude H student r124 Phillips
Lamavas Jas (Olga) barber r539 Wash
Lamb Anthony J (Anna E) h54 Apthorp 5828J
Lamb Arth F rem to N Y City
Lamb Cath B opr r58 Station
Lamb Chas E sales r22 Moffat rd
Lamb Ellen M opr r58 Station
Lamb Florence R (wid Jos I) h99 Elmwood av
Lamb Francis J (Cath G) carp h4 Lawn av
Lamb Fredk J clk r54 Apthorp
Lamb Grace M tchr Lincoln sch r1 Crescent 4677W
Lamb John sales 550 Adams r at Chsn
Lamb John T clk r155 E Squantum
Lamb John T hlpr r58 Station
Lamb Jos I student r99 Elmwood av
Lamb Jos P (Sophia) fore h36 Pratt rd 6119M
Lamb Jos P jr eng r36 Pratt rd
Lamb Jos T (Alice) real est h1 Crescent 4677W
Lamb Laura E (wid Thos I) h1 Crescent
Lamb Leo J student r155 E Squantum
Lamb M Louise bkpr r99 Elmwood av
Lamb Mary S Mrs r99 Elmwood av
Lamb Patk J (Julia A) eng h155 E Squantum 6158
Lamb Percy driver r36 Pratt rd
Lamb Ray C (Caroline) mtlwkr h62 Bennington
Lamb Thos lab r26 Lawrence
Lamb Thos J (Honora) lab h58 Station
Lamb Wm A (Jessie A) jwlr 1592 Hancock Pre 0697 h216 Franklin 6272
Lamb Wm H (Evelyn T) mgr h42 Maypole rd
Lambert Adam E sales r182 Taylor
Lambert Al A (Annie J) craneopr r38 Greenleaf
Lambert David R office boy 15 Hayward r58 Cliff
Lambert Frank P r38 Cherry
Lambert Gerald F sales r38 Cherry
Lambert Gladys M Mrs h58 Cliff
Lambert Henrietta (wid Wm A) h69 Royal
Lambert Lucy B sten r69 Royal
Lambert Mary A r38 Cherry
Lambert Michl lab r6 Bicknell
Lambert Ned lab r6 Bicknell
Lambert Nelson F (Mary A) insp h38 Cherry 6277W
Lambert Nelson F jr sales r38 Cherry
Lambert Ralph G ticket clk 97 Beale r at Norwell
Lambert W Edwin sales r38 Cherry
Lambie John B driver 837 Hancock r15 Thayer
Lambros Geo K (Bertha G) fruit h186 Billings
Lambros Theo K (Jennie) pdlr h338 E Squantum 3710R
Lamere Joel J (Kath H) mgr h63 Cedar 1483W
Lamere Paul P (Dorothea L) jwlr B h43 Robertson
Lammers Agnes L clk r13 Ballou
Lammers Carl F auto mech 63 Canal r13 Ballou
Lammers John (Olga M) fore 2 Weston av h13 Ballou 5044W
Lammers Olga C r13 Ballou
Lammi Frank H carp h1249 Sea
Lamond Henry died July 26 1934
Lamond Jane (wid Henry) h180 Marlboro 7509W
Lamond Jos F (Eliz) welder h5 Peterson rd 1277J
Lamond Robt H sales r180 Marlboro
Lamont Frank H (Mary M) ins h31 Campbell
Lamont Horatio N (Eliz H) lino h10 Willow av
Lampazzi Lawrence (Teresa) lab h240 Wash
Lamphier Frederica r23 Carruth
Lamplough Jeannette L (wid Geo L) h12 Tyler
Lamport Maurice A (Donaldine) sales h411 Beale
Lamporte Free S (Lillian) sales h195 Upland rd apt 58
Lamprey Wm B (Doris H) acct h136 Hamilton av 5269M
Lamrock Geo S clk 18 Chestnut r99 Revere rd
Lamson Laura M (wid Edwin H) died Mar 6 1935
Lamson Leland M gatemn h152 Crescent
Lancaster Clara P (wid Frank G) h1369 Hancock R4
Lancaster Jas E clk 744 E Squantum h at Malden
Lancaster Manley H sales 18 Dimmock r92 Alton rd
Lancaster Maude E tchr J Hancock sch h1 Johnson av
Lancy Geo L (Winifred) carp h76 S Walnut
Lancy T Louis watchmkr 66 Federal av r do
Lande Helen Mrs h rear 12 Roberts
Lande Henry sales h21 Edinboro rd
Landeck Wm countermn 6 Wash r19 Foster
Lander Cath hkpr 114 Whitwell r do
Lander Chas B designer r190 Pine
Lander Donald J chemist r190 Pine
Lander Eliz (wid Thos W) h190 Pine
Lander Geo M (Eleanor M) fore h19 White 4174J
Lander Ida M (wid John R) r362 Hancock
Lander T Walter rem to B
Landerholm Philip G (Reta A) dairywkr 50 French h24 Cherry 1857W
Landers Isabella B (wid Jas H) var 144 Dorchester h65 Gladstone
Landes Agnes V r821 Southern Artery
Landfors Arth A (Ingeborg H) pntr h42 Sterling
Landin Chas A (Emma) city lab h23 Edwards 4897J
Landreville Paul E (Grace M) engr h152 Fayette
Landrey Edw H (Helen) pntr h20 Ocean S 0751
Landrey Edw H jr (Emily) ironwkr h68 Aberdeen rd
Landrey Francis P hosemn Eng 2 r20 Ocean S 0751
Landry Albert J (Eliz M) clk h34 Harris 0684R
Landry Alfd J (Gertrude M) pntr h45 Ashland
Landry Alfd J (Alice M) shoewkr h27 Barry
Landry Chas (Mary J) carp r20 Glynn ter
Landry Chas E ticket agt r138 Common
Landry Fred T sales h296 Quincy av
Landry Geo (Alice) barber h32 Windsor rd
Landry Geo H pkr r20 Hanna
Landry Israel (Marie) h138 Common 2635M
Landry John S r15 Wibird
Landry Jos R (Philomina M) derrickmn h108 California av 2784W
Landry Jules F (Mae E) chauf h79 W Squantum
Landry Myrtle B (wid Henry J) h23 Warwick 6538R
Landry Ruth r296 Quincy av
Landry Stanley J (Annie) shoewkr h15 Wibird 2193W
Landry Yvonne sten r138 Common
Landstrom Waldo E (Mildred J) clk r53 Bryant av
Landy Edw tchr NQHS r at Dor
Lane see Laine
Lane Alex (Annie E) carp h154 Granite
Lane Arth C clk h250 Fayette 5012W
Lane Arth F (12 Peirce) died Oct 4 1934
Lane Clifton dairywkr 50 French r47 Rawson rd
Lane Danl F laddermn Ladder 1 r19 Hopedale 2734

Lane Edw F (Nellie) chauf Ladder 3 h452 Quarry 7294W
Lane Francis E drftsmn r49 Edison pk
Lane Frank C (Gertrude L) sales h55 Davis
Lane Fredk (Gertrude L) rem to N Y city
Lane Fredk A driver r154 Granite
Lane Fredk F (Addie L) eng h12 Peirce 2853J
Lane Geo H (Helen) atdt 84 Quincy av h76 do
Lane Geo W jwlr 658 Hancock h at Braintree
Lane Georgianna C tchr 1102 Hancock r174 Presidents la
Lane Henry F Mrs h178 Safford
Lane Herbert M (Margt E) eng h20 Arnold 5489J
Lane Herva L sec r12 Peirce
Lane Jas B clk r154 Granite
Lane Jas E clk r61 Ferndale rd
Lane Jas W (Helen T) eng h61 Ferndale rd 6219R
Lane John H (Ellen M) eng h49 Edison pk
Lane John M (Helen A) cash h4 Hamden cir 3081R
Lane John T real est 1400 Hancock R82 Gra 7146 r12 Upland rd Pre 1724
Lane Jos A laddermn Ladder 2 h19 Hopedale 2734R
Lane Margt E clk r19 Hopedale
Lane Marjorie E clk r37 Algonquin rd
Lane Mary G r19 Hopedale
Lane Mary W (wid Danl) h12 Upland rd Pre 1724
Lane Myron N (Mary B) lwyr 80a Beale 0040 h140 Warren av 5719J
Lane Nellie h16 Ruggles
Lane Percy N (H Pearl) buyer h14 Buckingham 7045
Lane Percy N clk R27 City Hall r363 Water
Lane Richd J (Ellen V) mgr h14 Cranch 0961W
Lane Sarah E (wid S Cushing) died Sept 16 1934
Lane Thos N (Minnie A) treas B h126 Brook 1760
Lane Walter D cotton r62 Gould
Lane Walter H elect r49 Edison pk
Lane Wm (Margt C) lab h39 S Walnut
Lane Wm A (Annie E) elect h37 Algonquin 8909J
Lane Wm D (Florence I) auto mech h63 Allerton
Lane Winifred Mrs h184 Elm
Laneau Charlotte M sales 1473 Hancock r48 Edison
Lanergan John F (Gertrude A) dep collr h49 Ferndale rd 6343W
Lanfair Louise M (wid Fred) matron 1515 Hancock h8 Mechanic
Lang Chas M eng h237 Hollis av 4671M
Lang David M mach r61 Wash
Lang Francis W (Sadie) mtlwkr h185 Farrington
Lang Jas R mariner r237 Hollis av
Lang Lawrence A (Helen K) supt h29 Shirley 2267
Lang Mary J r200 Presidents la apt 1
Lange Adolph T died June 24 1934
Lange Emogene C (wid Adolph T) h129 E Squantum 9651R
Langelier Girard (Mary J) elect h53 White 8378R
Langelier Henry J (Eliz B) hatter h34 Oval rd 2688W
Langelier Louis F R (Alice J) mgr h16 Lunt 0281W
Langelier Remi A (Blanche V) archt h80 Robertson
Langer Eric M (Margt E) auto rpr (Camb) h88 Hamilton av
Langer Kurt auto mech r88 Hamilton av
Langford Homer L (Carolyn S) agt h22 Berlin
Langhorne Bessie J clk h61 Quincy 3776R
Langi Anthony (Theresa) lab h114 Liberty
Langi Paul r114 Liberty
Langi Victor lab r114 Liberty
Langill Harold clk r57 Conant rd
Langille Jas A (Clara) mgr h96 Alstead
Langille Jean (wid Wm) died Mar 30 1935
Langk Wm F (Julia C) chauf h61 Faxon rd
Langk Wm F jr chauf r61 Faxon rd
Langley Geo J mach h123 Hamden cir
Langley Murray S (Nina J) pipefitr h42 Endicott
Langton Alice E (Mrs Ernest P) died May 18 1934
Langton Ernest H (Mildred E) timekpr h139 Wash
Langton Ernest P carrier 47 Wash h50 Stewart 4542J
Langton Jas A (Ellen J) prntr h101 E Squantum
Langton Louis P (Virginia P) rem to Bra
Langton Louise V r50 Stewart
Langton Mildred V r101 E Squantum
Langton Wm E (Laura B) confr h53 Pope
Lanigan Jas W (Mary E) rem to Mattapan
Lanius Narcis R (Daisy B) dredge capt h64 Young
Lanius Richd I clk 1195 Sea r64 Young
Lankinen Jos tlrg 404 Water r do
Lannigan Thos A mgr 7 Granite r at B
Lanpher Wilson R student ENC r23 E Elm av
Lantery Earl H student r60 Cummings av 0117J
Lantery Frank B (Lena I) mach h60 Cummings av
Lantery Frank B jr sales 50 French r60 Cummings av
Lantery Raymond G atdt r60 Cummings av
Lantz Doris clk r52 Euclid av
Lantz Henry H lab 130 Granite r52 Euclid av
Lantz Priscilla tchr QHS r at S Wey
Lantz Selma T (wid Aug L) h52 Euclid av 3349J
Lapham Adeline J (wid Wm C) h242 Sanford 0622W
Lapham Marcia A bkpr r242 Safford
LaPlante Guy U (Helen C) adv h281 Elmwood av
Lapointe Mary J (wid Adelard) hkpr 21 Quincy
Lappalainen Herman (Hilda) carp h12 Grossman
Laprise Alphonse (Cath) h17 Des Moines rd
Laracy Edw P (Edna M) h14 Russell apt 23 Gra 6258W
Laracy Francis plstr r190 Wilson av
Laracy John R (Mary A) sta mstr h190 Wilson av 6496R
LaRiviere Geo M (Hiliari) clk h270 Farrington
Larkin Annie E (wid Richd J) h929 Hancock 3507R
Larkin Constance P nurse 114 Whitwell r144 do
Larkin Danl J (Mary N) reporter h282 W Squantum 1960R
Larkin Edw D (Mary E) clk h87 Merrymount rd
Larkin Francis atdt 500 Adams r at B
Larkin Frank J dep code comr 1245 Hancock R40 h at Wey
Larkin Gertrude W sec r929 Hancock
Larkin Kath T tchr Danl Webster sch r929 Hancock 3507R
Larkin Patk J (Anna) sales h143 E Elm av
Larkin Richd J (Alice M) dentist 1245 Hancock R17 Gra 2777 h1337 Quincy Shore blvd 2918M
Larkin Wm M (Helen M) opr h144 Safford
LaRocca John (Hilda) sales h184 Marlboro 6416
LaRochelle Alfd J (Rose M) ironwkr h7 Atherton 1480M
LaRosa Frank (Filomena) lab h118 Liberty
LaRosa Frank (Rosa) lab h135 Newport av
LaRosa Jos (Mary) blksmith 41 Liberty h41 Columbia
LaRose Eugenie E (wid Louis F) clk r58 Phillips
Larsen Arth W (M Margt) pntr h40 Delano av
Larsen Gustave H (Esther E) carp h18 Roselin av
Larsen Lars (Alice L) steward h55 Colby rd
Larsen Ralph R (Muriel C) publicity director h94 Dixwell av 2465W
Larsen Sophus L (Agnes C) eng h8 Sunnyside rd
Larsen Trygve M (Signe E) rigger h26 Carlson
Larson Albin lumper 65 Brook rd h at Wey
Larson Arth F elect h37 Cherry
Larson Aug (Elvira) lab h109 Garfield
Larson Bengt H (Eliz) sea capt h93 Russell 8598W
Larson Berthel M rprmn r96 Hamden cir
Larson Carl O (Eleanor M) fore 254 Wash h224 Franklin
Larson Caroline (wid Carl) r57 Neponset rd
Larson Chas P (Hilda C) carp h171 Whitwell
Larson Charlotte (wid Lars) h7 Gothland
Larson Christian (Inga) mach h10 Sumner
Larson Clarence D elect r171 Whitwell
Larson E G sales r61 Wash
Larson Edwin L lab r65 Smith
Larson Emma clk r37 Cherry
Larson Ernest J pntr r56 Smith
Larson Ernest O (Irma) diewkr h50 White 5334W
Larson Hannah (wid Frank) died Apr 7 1934
Larson Harold supt 22 Fayette r at Weymouth
Larson Harold L (Ethel D) clk h25 Station
Larson Helene C (wid Carl G) h21 Phillips 4669J
Larson Hilding W (Esther M) lab h64 Trafford
Larson John A diewkr r770 Hancock
Larson John O (Minnie S) diewkr h770 Hancock
Larson Julia E lino 15 Temple r65 Smith
Larson Julia M (wid John L) h20 Stevens 2107W

Larson Kristina (wid Tofolt) r65 Merrymount rd
Larson Martin N (Ellen G) mach h96 Hamden cir
Larson Mary C (wid John) h65 Smith 4318W
Larson Ryder H (Evelyn E) stonectr h160 Granite
Larson Vetle A hlpr r29 Nelson
Larson Wilbur R chf mach Naval Base Victory rd h174 Harvard
Larson Wm E pntr r96 Hamden cir
Larsson Gustaf masseur h26 Francis av
LaRue Louis O (Mabel F) prntr h63 Crosby
LaSalle Albert collr 1550 Hancock r at Forest Hills
Laschkowsky Edw C (Marion) pntr h186 E Howard
Laschkowsky Marion Mrs ldgh 186 E Howard h do
Lash Albert L (Arlene F) sales h3 Bay Side rd
Lash Alice (wid John L) h486 Beale 5517W
Lash Beatrice E r486 Beale
Lash John B chauf r486 Beale
Lashua Anthony O (Helen L) msngr r33 Hamilton
Lassen Jens P (Gladys M) clk h30 Acton 7970
LaStella Chain Stores Inc Erasimo Capobianco mgr gros 47 Franklin
Lastra Adolph mason r59b Garfield
Lastra Alvino chauf r59b Garfield
Lastra Esperanza clk r59b Garfield
Lastra Manuel (Elena) stonectr h58b Garfield
Lastra Raymond lab r59b Garfield
LASTWELL ROOFING CO (Harold W Vause) Roofing and Sidewall Shingling 175a Elliot av Tel GRA 8355M
Latak Jos T (Anna) joiner h54 Germain av
Latham see Letham
Latham Irving F (Anna) jan h80 Lawn av
Latham Irving F jr appr 290 Wash r80 Lawn av
Latham Percy (Margt A) hlpr 75 Adams h35 Gannett rd
Lathers Union No 96 Ernest Lord fin sec meet 2d Wed 1601 Hancock R8
Latini Louis (Josephine) shoewkr h34 Jackson
Latini Mary clk 514 Sea r34 Jackson
Latora Caloggero coppersmith h129 S Walnut
Latora Salvatore clk r129 S Walnut
LaTour Esther C sten r28 Vassall
LaTour John A (Maud L) clk h28 Vassall 7840W
Laubner Arth B (Georgia) sales h4 Terne rd
Laubrich Julius E J (Lina) clk r86 Kemper
Laughlin Eliz (wid Patk) died June 13 1934
Laughton Adelaide J (wid Albertus I) h234 Everett
Laughton W Miller (Caroline) h360 Highland av 4018
Laukkanen Olli (Helen) pntr h2 Furnace av
Laurence Louis A (Florence) detective h66 Bayfield rd South 5217J
Laureti Dante r363 Southern Artery
Laureti Earle r363 Southern Artery
Laureti Giustino (Amerino) bldr h363 Southern Artery
Laureti Julia r363 Southern Artery
Lauriat Louis E (Lillian F) sales h37 Exeter
Laurie Geo C student ENC r23 E Elm av
Lauzon Eldon A (Winifred) pntr h33 Richie rd
Lauzon Gilbert A r158 Independence av
Lauzon Grace B (wid Albert G) h158 Independence av
LaVangie Jos H (Marie E) plstr h162 Palmer
LaVangie Marie E Mrs drsmkr 1446 Hancock h162 Palmer
Lavasso Jos (Angelina) lab r28 Union
Lavelle Anastasia (wid Henry) h21 Woodbine 1177
Lavelle Gertrude J r21 Woodbine
Lavelle Henry G (Isabell E) contr 150 Samoset av h do Pre 2018
LaVelle Geo fore 2 Weston av h55 Hancock 8789J
Laverty C Eleanor (wid Wm) h221 Billings rd 1750M
Laverty Danl (Margt) fore 108 Follett h774 Hancock 1013R
Laverty Eileen M clk r774 Hancock
Laverty Eileen W sten r221 Billings rd
Laverty John F shipftr r774 Hancock
Lavery Arth L (Mary C) capt USA h136 Albatross rd 0207M
Lavery Geo jr (Mary K) pntr h10 State
Lavery Henry M (Glenola) hlpr h rear 18 Cherry
Lavis Chas sales 72 Wash r at B
Lavoie Blanche M shoewkr r27 Barry
Lavoie Josephine M (wid Richd) h27 Barry 5792M
Lavoie Omer mach h77 Young
Law Herbert (Lillian R) welder h3 Whiton av
Lawler see Lawlor
Lawler Chas S sales r81 Glover av
Lawler Francis A (Ellen A) engr h81 Glover av 3764
Lawler Frank E (Gladys A) litho r81 Glover av
Lawless Frank J (Clara M) hlpr h20 Gay
Lawley Fredk D (Minnie C) rem to Bra
Lawley Geo F 2d (Emily J) shipwkr h46 Hodgkinson 6867
Lawlor see Lawler
Lawlor Augustus A (Josephine A) sales h29 Cliff 4187R
Lawlor Augustus A jr fore r29 Cliff
Lawlor Jos D cabt mkr r29 Cliff
Lawlor Sarah (wid Wm J) r168 Marlboro
Lawrence see Laurence
Lawrence Antonio N (Pompea) drugs 35 Franklin 3380 h82 Verchild 7920M
Lawrence Arth B r181 Taylor
Lawrence Carl B (Aline D) acct h181 Taylor
Lawrence Chas E (Minnie M) sales h67 Glover av
Lawrence Chas H (Kathleen M) purch agt h49 Longwood rd
Lawrence Chester C student r181 Taylor
Lawrence Eliz tchr Cranch sch r21 Chickatabot rd
Lawrence Geo E (Cath B) coml photo B h21 Chickatabot rd 1513
Lawrence Harry A (Mildred G) artist h238 Elmwood av
Lawrence Maurice B (Anastasia M) clk h9 Hovey
Lawrence May C (wid J Henry) r145 Billings rd
Lawrence Stanley D (Frances H) sales h89 Putnam
Lawrence Wm E (Estelle) archt h83 Thornton 2411M
Lawrence Wm R (Bernice D) sales h22 Thornton
Lawson Arth L (L Jean) electro h358 Rock Island rd
Lawson Bennett O (Grace E) watchmkr h30 Cushing
Lawson Bertha E Mrs r82 Russell
Lawson Ethel M (wid Frank E) h61 John
Lawson Hulda A (wid Aug) r10 Estabrook rd
Lawson Owen J (Ethelyn J) sales h40 Butler rd apt 35
Lawson Peter C jr (Kathleen) sales h44 Hamden cir 6615R
Lawson Wm H (Grace I) sales h365 Newport av
Lawton Albert W (Christina A) fore h57 Samoset av
Lawton Cath L sten r164 Davis
Lawton Irene M r37 Estabrook rd
Lawton Jas F (Margt A) ruler h37 Estabrook rd
Lawton John chauf r12 Dunns Hill rd
Lawton John J (Ann V) sales h164 Davis 0337M
Lawton John J jr student r164 Davis
Lawton Lewis H (Marion H) civ eng h155 Billings rd
Lawton M Virginia sten r164 Davis
Lawton Perry civ eng and surveyor 1245 Hancock R4 h32 Grand View av 2816J
Lawton Vincent J (Hilda S) elect h616 Adams
Layton Edna D Indywkr 63 Beale r44 Woodbine
Lazarus Geo mgr 1505 Hancock r53 Neponset rd
Lazzaro Jos (Mary J) h139 Hollis av 1562W
Lazzaro Jos L fruit 76 Billings rd 9571 r139 Hollis av
Lea Florence G (wid Jas H) h78 Scotch Pond pl
Lea Wm J (Jane A) asst fore 15 Hayward h9 Peirce
Leach Allen L (Frances B) sales h77 Beach
Leach Austin sales 75 Adams h18 Putnam
Leach Everett P (Jennie B) clk h54 Hovey 5656W
Leach Fredk H (Sophia M) mason h10 Abbey rd 0947W
Leach Harriet Mrs h67 Old Colony av
Leach Walter W (Gladys L) galvanizer h74 Taylor
Leadbetter John A clk r46 Spear
Leadbetter Ruth N Mrs h46 Spear 2294R
Leadbetter Wendell E (Lilja S) mgr 74 Wash h29 Brook rd exten 2889M
Leader Chas A jr (Geraldine N) sales h269 Fayette
Leaf Karl G (Katrin A) carp h230 Granite
League Ethel B (wid Howard B) h60 Palmer
Leahy see Lahey

Leahy Anne L (wid Wm E) r36 Spear
Leahy Eliz M r27 Bradford
Leahy Eliz M (wid Dennis) pres-treas 66 Brook rd h27 Bradford 2052W
Leahy Ellen T r27 Bradford
Leahy Frank J (Genevieve C) lwyr 665 Hancock R3 h201 Marlboro Pre 1603
Leahy Gerald (Josephine) chauf h34 Gordon
Leahy John A fore r27 Bradford
Leahy John E (Margt C) insp h18 Deldorf 1340M
Leahy John F (Lydia S) meatctr 59 Billings rd h24 Gladstone 0977M
Leahy Kath E clk 954 Hancock r36 Spear
Leahy Mary G tchr r21 Berlin
Leahy May M clk r36 Spear
Leahy Noreen M clk r18 Deldorf
Leahy Philip P (Annie F) h432 Wash 4386M
Leahy Wm F (Gertrude M) servicemn 51 Saville row h204 Furnace Brook pkway
Leahy Wm J r27 Bradford
Leake Clifton S collections 1400 Hancock R81 Pre 1276 r122 Greene
Leake John S (Kathryn A) sales h122 Greene 4895M
Leaman Wm R (Julia E) carp h13 Chesley rd
Leamer Eliz (wid John) r2 Glenwood way
Leamy Julia A treas 1237 Hancock h59 Greenleaf apt 8 Gra 6329M
Leander Carl H (Alice C) chemist r145 Cranch
Leander Hilda C (wid Chas P) h145 Whitwell 3917J
Leander Mack L (Eliz) sales h98 Franklin av
Leander Roy W asst mgr 7 Revere rd r145 Whitwell
Lear Fred clk 15 Hayward r at Dor
Lear Inez B (wid Milton) clk 130 Granite r22 Chester
Lear Michl J (Theresa M) driller h45 Mill
Learned Bertha E r365 Manet av
Learoyd Cora F (wid Philip C) bkpr r8 Hamilton
Learoyd Phillip A clk 124 Rawson rd r8 Hamilton
Leary Anne F nurse 10 Moscow h do 4162
Leary Arth A (Marie F) radio opr r49 E Squantum
Leary Arth E (Helen A) sales 131 Hancock h100 Shirley 3977R
Leary Arth P (Kath F M) chauf h43 Grove
Leary Cornelius J plmbr h26 Hunt 4809J
Leary Eliz M Mrs bkpr 192 Granite r at Dor
Leary Esther S Mrs clk 1535 Hancock R20 r at Bra
Leary Geo M sec r292 Sea
Leary Jas P elect r5 Railway
Leary Jeremiah J (Ellen) firemn h10 Moscow 4162
Leary John mach r26 Webster
Leary John J (Cath) chef h49 E Squantum 0029M
Leary John J (Gertrude) fore h132 Faxon rd
Leary John J (Helen C) pntr h222 Holbrook rd 6126W
Leary John V (Kath S) sales h110 Wilson av 5813
Leary Jos B (Ida) lndymn h6 Hull
Leary Margt A (wid Thos) h150 Hancock
Leary Margt V sales 653 Hancock r10 Moscow
Leary Marjorie sten r150 Glendale rd
Leary Mary J fore r150 Hancock
Leary Mary R Mrs tel opr r292 Sea
Leary Nora M r26 Hunt
Leary Patk W (Mary A) h34 Sewall
Leary Rose T (wid Timothy) h45 Hall pl
Leary Timothy T (Julia B) chef 654 Southern Artery h45a Mill
Leatherbee Willard L (Adelaide L) rem to E Milton
Leavens Cath L (Mrs Wm R) died Apr 11 1935
Leaver Jos J (Mary A) elect h28 Silver
Leavitt Addie P (wid John E) h77 S Central av
Leavitt Arlene E student ENC r23 E Elm av
Leavitt Arth W (Margt E) acct h126 Piermont
Leavitt Celia O bkpr r113 Rawson rd
Leavitt Chas A (Minnie B) lea wkr h16 Piper
Leavitt Chas F (Eunice) lab r89 Willard
Leavitt Chas W (Mary A) h143 Harvard
Leavitt Curtis G tel eng r32 Prospect av 9047J
Leavitt Elvil E (wid Louis L) h69 Upland rd 6765W
Leavitt Frank A mason r81 Willard
Leavitt Frank P (Estelle A) bakery 237 Atlantic 0955 h17 Ocean 3405M
Leavitt Frank P jr broker r17 Ocean
Leavitt Frank S (Mabel E) opr 954 Hancock h81 Willard 2369W
Leavitt Geo A (Sarah E) blksmith h89 Willard 0303W
Leavitt Herbert F chauf h415 Sea
Leavitt Kenneth G hlpr 14 Revere rd r69 Upland rd
Leavitt Marshall W (Bertha J) mgr h11 W Elm av
Leavitt Mary L (wid Alfd M) h35 Summit av
Leavitt Ralph P (Madeline M) credit mgr h108 Hobart 9468R
Leavitt Ray M (Dorothy M) tires and batteries 62 Woodbine 6044 h139 Atlantic 6980R
Leavitt Ruth H tchr NQHS r69 Upland rd 6765W
Leavitt Saml W (Nellie L) sales h113 Rawson rd 3404R
Leavitt Susan D (wid Edgar C) h32 Prospect av
Leavitt Thos J (Edith M) carrier 90 Beale h76 Old Colony av
Leavitt Walter R r81 Willard
Leavitt Wm W (Marguerite E) sales h228 Grove 3894W
Leazott Arth L (Eleanor T) shipftr h57 Avalon av
LeBaron Fredk N (Lavinia S) steel mfr h29 Aberdeen rd
LeBaron Georgia L Mrs r29 Aberdeen rd
LeBeau Eug O (Elsie M) r100 Hollis av
LeBlanc Albert fishermn r78 Ballou
LeBlanc Chas D eng r26 Bittern rd
LeBlanc Emma (wid Eug D) h143 Newbury av 4701
LeBlanc Estelle waitress 432 Hancock r156 Billings
LeBlanc Genevieve E sten r143 Newbury av
LeBlanc Jas P (Irene M) jwlr mfg B h40 Colby rd
LeBlanc Jos J (Evangeline) carp h49 Pope
LeBlanc Marion L drsmkr 143 Newbury av h do 4701W
LeBlanc Rosalind M hrdrsr r78 Ballou
LeBlanc Simon L (Eliz M) h31 Lurton
LeBlanc Wm G (Mary C) h121 Safford 5395R
LeCain Geo H eng r4 Rock Island rd
LeCain Jas M (Geneva) tchr QHS h22 Mears av 2892R
LeCain Millidge (Lottie M) hdw 1153 Sea h4 Rock Island rd 3692
Lechthaler Fred C (Florence G) sales h256 S Central av 2185M
LeClair Arth F clk r170 Copeland
LeClair Henry G (Aldea M) mach h22 Rogers
LeClair Kenneth G (Cecilia N) clk h149 Pine
LeClair Leon L (Mary) clk 15 Hayward h147 Pine
LeClair Leon L jr r147 Pine 4235W
LeClair Omer G stonectr r170 Copeland 4894W
LeClair Raoul lab r585 Wash
LeClair Sarah (wid Chas D) h170 Copeland 4894W
LeClair Wilbert F rem to Raymond N H
LeClair Wm lab r575 Wash
LeCount Albert S (Mary G) (N M LeCount & Son) h7 Bent ter
LeCount N M & Son (Nicholas M and Albert S) granite 61 Brooks av
LeCount Nicholas M (Mary J) (N M LeCount & Son) h249 Presidents la 8544
Leddell Bert mach r115 Newbury av
Leddy Bernard (Cath) eng h166 South
Leddy Bernard P (Mary D) elect h14 Grafton
Leddy Mary bkpr 76 Independence av r166 South
Ledlie Jas A (Agnes K) mgr h102 Montclair av
Ledoux Ernest (Louise) actor h176 N Central av
LeDuc Mary J (wid Richd J) h71 Glover av apt 6
LeDuc Richd J mech eng 15 Hayward r71 Glover av
LeDuc Richd J (134 Farrington) died Oct 3 1934
Lee Anna K (wid Chas G) h56 S Central av 0124R
Lee Carter (Louise B) tchr QHS h35a Revere rd 1068M
Lee Chin lndy 186 W Squantum h do
Lee Cora F (wid H Decker) nurse B h42 Fensmere av
Lee Emma D (wid Wm) h29 Thompson 7734W
Lee Francis C r93 Stedman
Lee Francis E (Lillian L) carp r2 Thompson
Lee Geo H (Olta M) mason h63 Murdock av
Lee Hilda Mrs toilet gds 37 Woodward av r do

Lee Hilda S mgr 1479 Hancock R5 h195 Upland rd apt 11 Gra 4039M
Lee J Frank (Mary E) driver 695 Adams h93 Stedman
Lee Jas mech r29 Thompson
Lee Jim lndy 129 Billings rd h do
Lee John P (Adrienne) elect h21 Arnold 3337J
Lee Jos N opr 954 Hancock h10 Salem
Lee Lillian L clk r2 Thompson
Lee Mary E asst r93 Stedman
Lee Myra h130 Belmont
Lee Quong Sing (Chin Shee) lndy 227 Granite h229 do
Lee Saml W 2d hd furn 2 Miller r10 Salem
Lee Sang lndy 72a Billings rd h do
Lee Sang lndy 6 Elm av r do
Lee Sawyer G (Nan K) sales h15 Longwood rd 6484R
Lee Selena A (wid Oscar D) r28 Vassall
Lee Stores Inc (inc 1934) Saml Rattet pres-treas clo 1505 Hancock 3350
Lee Walter (Florence) shipftr h19 Sixth av 7522M
Lee Walter G (Dorothy) clk h36 Hillside av
Lee Wm (10 Salem) died Oct 25 1934
Lee Wm J (Mary G) clk 47 Wash h40 Cushing 2458J
Leeco Harold F (Christine M) pntr h58 Woodbine apt 8
Leeman George (Mae) pntr h1240 Sea
Leeman Karl (Lydia K) shipwkr h28 Smith
Leeman Melvin A (Helen C) elevwkr h63 Campbell
Leeman Wm B (Ethel) mgr 45 Safford h at Randolph
Lees Frank chemist 44 North h at Belmont
Leeser Wm S (Lydia J) porter h9 Vassall
Leet Harry J died July 22 1934
Leet Henry L (Mary E) watchmn h92 Lenox
LeFebvre see LaFavre
LeFebvre Paul E (Ethel G) sales h111 Cranch 3308R
LeGanger Martha J (wid Nichol T) died Nov 6 1934
Leggat Alice M supvr r92 Butler rd
Leggat Harrie D (Myrtle) hlpr 1213 Sea h34 Turner
Leggat Hugh C (Edith M) h92 Butler rd
Leggat John K clk r92 Butler rd
Leggat Robt S student r92 Butler rd
Legge Chas A F (Emma G) electro h30 Sterling
Legge Emily S (Mrs Frank P) died Sept 22 1934
Legge Frank P r30 Sterling
Legge Robt L (Margt J) auto mech h4 Sterling
Leggett Robt J (Ruth) rem to Wey
LeGro A Lyle (Romaine G) rem to Wilmington Del
Lehage see Lahage
Lehage Simon M (Sadie M) rstr 518 Wash 5270 h520 do
Lehmann Bruno died June 13 1934
Lehmann Lena (wid Bruno) h865 Southern Artery
Lehmann Mary A (wid Richd G) died Mar 22 1935
Lehti John A (Fannie N) shipftr h8 Silver
Lehti Victor I (Selma) stonectr h42 Mt Vernon
Lehtinen Albion (Lempi) mach h25 Grossman
Lehtinen Allen E (Martha) opr h23 Nelson
Lehtinen Enoch (Selma) carp h29 Town Hill
Lehto Arvo J (Olga A) granite polisher h34 Mt Vernon
Lehto C Walter hlpr r9 Kidder
Lehto Carl (Hilma) pntr h9 Kidder
Lehto Fannie O Mrs h926 Sea 0210J
Lehto John E carp r926 Sea 0210J
Lehto Wm S carp r926 Sea
Lehtonen Arvo A ironwkr h35 Copeland
Lehtonen Elsie M bkpr r35 Copeland
Lehtonen Margt M sales 1463 Hancock r at Bra
Lehtonen Matilda (Mrs Arvo A) died Apr 5 1934
Leigh Jos L (Ethel T) mgr h245 S Central av 1737M
Leighter Leonard C adv mgr 15 Hayward h at Br
Leighter Sarah K (wid Jas H) died Dec 9 1934
Leighton Bertha shoewkr h16 Kendall
Leighton Guy R (Mabel Z) sales h33 Ferndale rd
Leighton Harriett E (wid Scott K) h100 Wash apt 14
Leighton Helen L tchr QPJHS r100 Wash apt 14 Gra 8805
Leighton Levi (Beatrice E) carp h57 Kent
Leighton Mildred h1107 Sea
Leighton Saml J (Frances G) atdt 726 Hancock h90 Safford
Leines J Ellsworth apron supplies 100 Quincy av Pre 5000 r at Dor
Leino Edw J (Ethel D) wood finisher h57 Arthur 5788M
Leino Kaarin E clk 37 Temple r57 Arthur
Leino Oscar A baker 390 Water r57 Arthur
Leino Wm elect r57 Arthur
Leitch Dugald C (Ruth E) sta eng h73 White 8572W
Leith Harold H (Mary L) clk 1605 Hancock h1621 do apt 40
Leith Robt S r43 Billings
Leith Saml (Mary) pntr h43 Billings 0406R
Leith Wm clk r43 Billings
Lekberg Gustaf E (Alice M) carp h10 Rockview rd
LeLacheur Guild A driver 740 Wash h at Mattapan
Leland Fredk P (Emma J) clk h17 Winslow rd 6842R
Leland John S (Elsie M) fore h37 Sharon rd
Leland Marion E r17 Winslow rd
Leland Thos P (Zeliah E) wrecker h15 Hersey pl
Lemay Albert (Agnes) lab h60 Winter
Lemay Dana E lab r126 School
Lemay Dona P (Edith M) stmftr h126 School
Lemay Francis H r280 Fayette
Lemay Henry W (Anna E) sales h280 Fayette 6294W
Lemay Nelson M r126 School
Lemco Shoe Co Jos Cohen mgr 1487 Hancock
Lemieux Arth mach r270 Newbury av
Lemieux Clifford A (Nora J) h6 Johnson av
Lemieux Ernest J (Annie M) lab h383 Water
Lemieux Frank T (Julia E) sales 216 Wash h14 Bates av
Lemieux Geo J auto rpr r270 Newbury av
Lemieux Helen F Mrs r14 Moscow
Lemieux Henry awning mkr r270 Newbury av
Lemieux Jos A (Gertrude M) mach h209 Newbury av
Lemieux Mary (wid Geo N) h270 Newbury av 9147J
Lemieux Oscar J (Germaine) cond h27 Whiton av
Lemieux Sophia r301 Willard
Lemieux Vallaire lab h301 Willard
Lemieux Wm F (Dorothy A) chauf 19 School h19 Nelson
Lemire Wilfred kitchenmn 379 Hancock r at Wey
Lemoir Lucy (wid Louis) h219 Farrington
Lemon Arth (Margt) buffer h9 Medway
Lemon Edw H chauf r7 Crosby
Lemon Ralph C rubberwkr r7 Crosby
Lemon Willard (Eugenia E) gro 349 Newport av 3643 h179 Norfolk
Lemont Harry W (Lillian M) mach h15 Edison pk
LeMott Walter (Genevieve M) telwkr h20 Summer
Lempold Gertrude r21 Chapman
Lendman Philip (Ethel M) broker B h64 Grand View av
Lendry Mary E maid 42 Samoset av
Lengel Jos W (Florence) USA h16 W Squantum
Lennerton Helen L r11 Granger
Lennerton John M jan r5 Elm av
Lennon Edw Q (Margt) jan h458 Granite
Lennon Jas E (201 Pine) died May 9 1935
Lennon Jas H died Nov 17 1934
Lennon John H (Ruth A) auto mech 1125 Hancock h59a Mill
Lennon Margt E (wid Danl) died Nov 17 1934
Lennon Saml M (Caroline B) fore 1125 Hancock r at E Braintree
Lennon Thos J r39 N Central av
Lennon Thos L (Gertrude) drftsmn h25 Arnold rd
Lennon Walter D (Grace E) sales 50 French h201 Pine 3580W
Leno John lndywkr r612 South
Leonard A Thornton clk r18 Flynt
Leonard Allan G (Marion E) driver 75 Adams r85 N Central av
Leonard Arth D (Rosella A) clk h14 Highland av
Leonard Augustus J (Ruth B) eng h153 Butler rd ext
Leonard Berth auto pntr 216 Wash r82 Edison pk
Leonard Dora M sec h195 Upland rd apt 21
Leonard Edith A pkr r60 Farrington
Leonard Edw J jr clk 83 Beale r at Mattapan

Leonard Francis H (Nellie F) fore h107 Vassall
Leonard Frank J (Agnes S) h1 Bird
Leonard Fred R h58 Woodbine apt 6
Leonard Geo N (Matilda) linemn 26 Quincy av h38 Main
Leonard John F appr r131 Farrington
Leonard John J (Mary N) janitor h201 Fayette 2237M
Leonard Lora J Mrs r285 Whitwell
Leonard Lorence (Josephine) lab h40 Moore
Leonard Lucy F (wid Benj C) died Nov 6 1934
Leonard Owen M (Olive C) dentist 131 Farrington 2878W h do
Leonard Patk J (Mary E) fore h100 Farrington 2604J
Leonard Paul ins agt 1245 Hancock R34 h at Taunton
Leonard Robt S (Hildur R) ins h93 Summit av
Leonard Ronella D (Mildred A) welder h819 Southern Artery 0956J
Leonard Sarah (wid Jas) h60 Farrington
Leonard Sarah H (wid Reginald) r378 Belmont
Leonard Sybil K (wid Russell B) tchr h64 Freeman 0672M
Leonbini Emma Mrs h115 Water
Leone Bruno (Mary) stonectr 30 Vernon r6 Trafford
Leone Chas (Teresa) (L Leone & Sons) h4 Trafford
Leone Constance tlr r32 Loring
Leone Donato (Josephine) lab h61 Trafford
Leone Edw drftsmn r6 Trafford
Leone Frank (Jennie) stonectr 26 Miller h106 Cross
Leone Gaetano (Palmina) stonectr h262 Centre
Leone Jas (Lena L) drftsmn r6 Trafford 5052M
Leone L & Sons (Chas, Loretto L and Luigi) granite 30 Vernon 5256J
Leone Loretto L (Edna M) (L Leone & Sons) h20 Trafford
Leone Luciano stonectr r6 Trafford
Leone Luigi (Mary A) (L Leone & Sons) h6 Trafford
Lepoids Eliz M ins agt r24 Brook rd
Leppala Eni nurse 114 Whitwell r144 do
Leppala Esther student r61 Kent
Leppala Fredk A housemn 114 Whitwell r61 Kent
Leppala Gertrude clk 23 Copeland r30 Nelson
Leppala John M died May 17 1935
Leppala Mikki (Ida C) lab h30 Nelson 4256M
Leppala Victor (Ina) polisher 243 Willard h61 Kent
Leppanen Balfred T plmbr r14 West
Leppanen Herman (Hannah) carp h62 Town Hill
Leppanen Matti (Josephine) shipftr h14 West 5834M
Leppanen Walter driver 390 Wash r14 West
Lermond Lawrence L mach r686 Southern Artery
Lermond Roger L lab r686 Southern Artery
Lermond Winfred A (Harriet A) mach h686 Southern Artery 8502R
Lerner Jos (Rose) hdw 527 Wash h42 Chubbuck
Lerner Saml (Sylvia R) phys 795 Southern Artery h do 1828
Lescord Edw L shoewkr r498 Willard
Lescord Ernest J (Agnes M) shoewkr h498 Willard
Lescord Irene r498 Willard
Lescord Wilbur A shoewkr r498 Willard
Leslie Alfd C h252 Everett
Leslie Geo B (Henrietta) sales h57 Estabrook rd
Leslie Herbert W (Margt F) drftsmn h163 Kendrick av
Leslie Isabella B (wid Jas) r252 Everett
Leslie Laura (wid John) r84 Pleasant
Lessard Eug auto mech 479 Wash r at Brockton
Lessard Wm J (Anna B) insp NYNH&H h136 School
Lester Allen F mason r10 Deerfield
Lester Clayton C chauf r135 Arlington
Lester Edith A r135 Arlington
Lester Edith A Mrs h135 Arlington 7642
Lester Edwin B chauf r135 Arlington
Lester Geo F (Sarah M) sales h56 Ruggles 5489R
Lester Gladys W clk r217 W Squantum
Lester Hazel A student r135 Arlington
Lester Irene B r135 Arlington
Lester Mabel A clk r135 Arlington
Lester Myra E sten 1445 Hancock R202 r40 Fenno 7976
Lester Wm T (Annie K) contr h36 Landsdowne
Leth Alfd (Sigrid E) pntr h12 Brook rd 3681M
Letham see Latham
Letham Isabelle J bkpr r28 Arnold rd
Letham Wm (Margt J) prsmn h28 Arnold rd
Letham Wm jr (Verna A) sales h19 Appleton
Letteri Louis stonectr h118 Verchild
Letvak Louis shoes 1568 Hancock h at Rox
Leung Benny lndy 149 Beach h do
Leva Ambrose (Adele) granite polisher h64 Filbert
Leva Angelo J (Ethel P) meatctr h14 Filbert
Levack Chas G chef r36 Warren av
Levander Carl O (Bertha M) shoes 21 Granite 6936J h59 Vassall 1359W
Levangie Alice E (Mrs Danl) died Dec 31 1934
Levangie Clifford (Helen E) auto mech h80 Garfield
Levangie Danl X carp h28 Merrymount ter
Levangie Eli died Dec 27 1934
Levangie Eliza A seam 1428 Hancock r45 Stewart
Levangie Harold N bartndr h179 Upland rd apt 12
Levangie Jos J plmbr r45 Stewart
Levangie Leo driver 740 Wash h at Wey
Levangie Luke G (Cath) jan h45 Stewart 3930M
Levangie Rita A tel opr 1431 Hancock R20 r at Holbrook
Levangie Wm G (Margt) hlpr h28 Merrymount ter
LeVangie Edmund J (Esther A) clk r247 Beale
LeVangie Nicholas (Agnes) oiler h16 Fowler 9413R
Leveille Louis A (Amanda J) welder h177½ Independence av
Levenbaum Myer auto mech r68 Utica
Levenbaum Saml (Anna) telwkr h68 Utica 5966M
Levens Eunice S student ENC r63 Cedar
Lever Walter (Fanny) fore h513 Hancock 4806
Leveroni Chas (Margt A) reporter h168 Hamilton av
Levesque Alphonse C (Aurore M) eng h12 Ames
Levesque Geo P (Cath) hlpr h21 Westford
Levesque Louis A lab r561 Willard
Levesque Sophie M (wid Alphonse) seam 1481 Hancock h561 Willard
Levey Harold designer 1248 Hancock r28 Upland rd
Levin Thos fruit 1416 Hancock Pre 0754 r at Rox
Levine Geo lino 15 Temple r33 Oval rd
Levine Israel E (Alice) chauf h99 Sumner
Levine Jos (Alice) junk 95 Sumner h do 5358R
Levine Louise (Rosie) meatctr h36 Harrington av
Levine Manuel student r95 Sumner
Levine Rose bkpr 1600 Hancock r95 Sumner
Levine Saml (Irene S) h35 Baxter av
Levine Saml (Lena) junk 34 Harrington av h do
Levinson Alice S sec 27 Temple R23 r27 Lowe
Levinson Benton musn r88 Lancaster
Levinson Harry M (Rachael) tlr h88 Lancaster
Levinson Malvin chauf r88 Lancaster
Levinson Sylvester mtlwkr r88 Lancaster
Levorse Carlo (Antoinette) lab h18 Payne
Levorse Rose Mrs r115 Water
Levowich Hyman N (Mary) jwlr h313 Wash 6221W
Levowich Jos (Esther J) dry gds h60 James
Levowich Peter radios r60 James
Levy Dora Mrs h88 Bway
Levy Fritz B (Helen L) sales h27 Lowe 2426R
Levy Lawrence S mgr 1481 Hancock r103 Bigelow
Levy Sadie opr r88 Bway
Lew Charlie lndy 100 Sagamore h do
Lew Harry lndy 499 Hancock h do
Lewis Albert H student ENC r23 E Elm av
Lewis Bernice nurse 114 Whitwell r144 do
Lewis Bertha sec r39 Newbury av
Lewis Bridget B (wid L Thos) h22 Carruth 8281M
Lewis Charlotte E r78 Bromfield
Lewis Clarence M (Edith W) appraiser h39 Newbury av 1152
Lewis Dorothy A student r240 Presidents la
Lewis Edw C (Grace G) sales h285 Beale 7708M
Lewis Edw T transitmn R30 City Hall r22 Carruth
Lewis Eliz H sec r109 Prospect av
Lewis Ellen drsmkg 29a Beale 0353J r55 Cushing
Lewis Ernest L (Ethel H) ins h12 S Central av
Lewis Frank B (Dorothy M) eng h210 Newbury av
Lewis Fredk fore r134 Samoset av
Lewis Geo B clk h78 Bromfield 4431J

GODFREY COAL CO.
COAL — COKE — FUEL AND RANGE OILS
Tel. BLUe Hills 0500 64 ADAMS STREET, MILTON

Lewis Geo E (Katharine T) supt h134 Samoset av
Lewis Geo W died July 21 1934
Lewis Harper G jr (Ruth D) asst mgr h916 Sea
Lewis Hazel waitress 1631 Hancock r14 Richard
Lewis Helen A sten 1511 Hancock R25 r240 Presidents la
Lewis Herbert countermn 127 Sea r at Bra
Lewis Herbert W (Isabell B) elect h66 Safford
Lewis Howard A (Esther M) sec h35 Bay State rd 5103M
Lewis Howard T student ENC r23 E Elm av
Lewis Irving (Mary) garagemn h44 Winslow rd
Lewis Jas E (Louise P) photo engr h276 Billings rd
Lewis Jas L (Phoebe) ice 450 Hancock h do
Lewis Lawrence F (Blanche) mgr 315 Hancock h255 Fayette
Lewis Leslie G (Alma J) rem to Wey
Lewis Lionel M (Annie) welder h476 South
Lewis Lloyd L (Lena A) elec welding h292 Harvard
Lewis Louis (Beatrice) phys B h12 Narragansett rd 2305J
Lewis Luther E (Mary A) driver h8 Winthrop av
Lewis Nora V tchr r40 Butler rd apt 23
Lewis Parker S (Emily J) blksmith h266 Holbrook rd
Lewis Ralph R police reserve r8 Winthrop av 3468R
Lewis Robt S (Ruth C) sales 149 Sherman 2477J
Lewis Saml (Sarah A) mach h107 Holmes
Lewis Saml jr sales r107 Holmes
Lewis Sanitary Tool Co Arth W Skinner pres Mrs Louise L Skinner treas tool mfrs 60 Wash ct 5292
Lewis Sheldon W paper 831 Hancock 0619 h at Wey
Lewis Walden S (Anna R) fore h18 Mayflower rd
Lewis Wayland H (Cora) oil B h102 Grand View av
Lewis Wilbur F (Mary F) claim adjuster h100 Franklin av
Lewis Wilfred C (Ann F) police reserve h11 Billings 5206M
Lewis Wm F (Alice G) hlpr h48 Albertina
Lewis Wm H (Cecile E) pilot h109 Prospect av 1334
Lewis Wm H jr sales r109 Prospect av
Lewis Wm I (Ruth K) stereo h30 Cheriton rd
Lewis Wm R (Sarah) mgr h72 Colby rd 7270
Lewis Wm S h10 Clive 8469M
Lewis Wm T (Eliz M) acct h76 Cedar 7390W
Lexenberg Jacob r274 Water
Lexenberg Sol (Mary) tchr h274 Water
Libby Alma C student r167 Norfolk
Libby Cecil W (Mabel C) watchmn h126 Winthrop
Libby Chas H nurse r167 Norfolk
Libby Chas S (Sarah E) h167 Norfolk 5037J
Libby Geo L (Rosalie) sales 400 Hancock h15a School apt 4
Libby Guy E r53 Sterling
Libby Harriet M clk r15 Bowdoin
Libby Karline H nurse B h26 Phillips 6736M
Libby Lindsay E mach h15 Bowdoin
Libby M Louise tchr r167 Norfolk
Libby Marjorie E r15 Bowdoin
Libby Merritt S (Rachel E) driver h139 Glendale rd 4548W
Libby O Vivian hlpr r167 Norfolk
Libby Parker sales r26 Phillips
Libby Winton C clk 15 Hayward h189 Everett apt 2
Liberati Angelo hlpr 244 Copeland r48 Hayden
Libertine Angelo (Michelene) paper box mfr h40 Hughes 8206M
Libertine Danl (Adelina) opr h193 Whitwell
Liberty Baking Co (Antone Knoll, Kalmar Weisbrod) 339 Water 4476
Liberty Granite & Polishing Co (Olindo Marcucci and Emilio Volpini) 160 Intervale
Licata Alfonso (Innocenza) lab h98 Phipps
Licter David sales 50 French
Lieberman Dorothy clk 1483 Hancock r at Dor
Liederman House of Inc clnrs 667 Hancock Pre 6112
Liermann Peter (Loretta) crane opr h53 Scammell
Ligget Chas meatctr r59a Garfield
Lightbody Alfd M (Lucy L) ice h115 Elmwood av 1989W
Lightbody Chester A (Marion J) pntr h144 Newbury av
Lightbody Edw A (Lola B) lab h324 Fayette
Lightbody Frank (Mary A) govt insp h454 Wash
Lightbody Hibbert A r324 Fayette
Lightbody Mildred sec r102 Elmwood av
Lightbown John (Vera) elect h55 Dale av 6005
Likander Hilda (wid Eric) h1 Sampo rd
Liljegren Carl O (Helga U) naval archt h102 Kemper
Liljegren Gustav U mgr r102 Kemper
Liljegren Helga U Mrs cook 93 Beale h102 Kemper
Liljegren Martha S student r102 Kemper
Liljegren Solveig r102 Kemper
Lilley Alice M Mrs sten r50 E Elm av
Lilley John A sales h35 Newbury av 3045J
Lillibridge Byron J jr (Aracelia) h108 Franklin
Lillie Andrew T ftr r260 Water
Lillie Jane A (wid Wm T) h260 Water
Lillis Wm J (Norma B) pntr h411 Newport av
Limond Annie clk r31 Park av
Limond Eliz K sten r31 Park av
Limond Jennie R stamper r31 Park av
Limonsky Louis (Granite Public Market) 152 Franklin r at Mattapan
Linck Raymond P (Jane M) auto rpr r21 Edinboro rd
Lincoln Alice W h71 Lincoln av 0877
Lincoln Andrew G (Mary E) lab h11 Nut Island rd
Lincoln Arth F drftsmn r67 Upland rd Pre 0410
Lincoln Chas C (Margt E) mech eng h124 Faxon rd 0857W
Lincoln Chas F sign pntg 521a Wash r do
Lincoln Edwin C (Josephine D) shoes h96 Monroe
Lincoln Edwin W (Grace) elect h28 Rawson rd 7460R
Lincoln Francis H supt 783 Wash h at Hingham
Lincoln Frank A (Bessie B) ins h55 Summit av 5190
Lincoln Fred H r34 Milton rd
Lincoln Granite Co Inc Danl DiBona pres Loreto DiBona treas Augusto DiBona sec 73 Liberty 3569
Lincoln Helen M r205 Presidents la
Lincoln Mary B (wid Thos W) h205 Presidents la Pre 1159
Lincoln Muriel K clk r41 E Squantum
Lincoln Oil Co 571 Hancock 1944 519 Sea 9557 and 675 Southern Artery 6088
Lincoln Ruth B (wid Wm H) h41 E Squantum 1936W
Lincoln School Harlan L Harrington prin 96 Brooks av
Lincoln Stores Inc (inc 1924) Guy W Mailman pres John W Kapples treas gen mdse 1435 Hancock 2900 office 1431 Hancock R20 Gra 8580
Lincoln Theatre Alcide Beaumier mgr 589 Wash 5757W
Lincoln Thos W died July 24 1934
Lincoln Velina W (wid Danl B) died Feb 12 1934
Lind Alfd (Hilma M) contr 36 Harriet av h do 5718M
Lind Fred C (Martha I) tortoise shells B h58 Cranch
Lind Gordon F D r36 Harriet av
Lind Jacob cigar pkr h30 Bell
Lind Jos W (Josephine G) police r30 Bell
Lind Milton L T (Virginia) hlpr r36 Harriet av
Lind Nestor hlpr r47 Town Hill
Lindahl Carl (Dorothy) mach h263 Whitwell
Lindahl E Bertil drftsmn r22 Herbert rd
Lindberg Arth (Selma) stonectr 2 Sampo rd h11 Piper
Lindberg Carl O (Anna) fore 44 North h359 Southern Artery 5746R

Lindberg Chas W (Ann C) asst treas h111 Waterston av 1489M
Lindberg Esther I tchr Danl Webster sch r11 Piper
Lindberg Frank S (Dorothy M) driver h113 Atlantic
Lindberg Ragnhild V N asst 40 Wash r359 Southern Artery
Lindberg Wm T msngr r111 Waterston av
Lindblom Albert L (Lillian) clk 1551 Hancock h52 Smith
Lindblom John A died Mar 28 1935
Lindblom Marie (wid John A) h27 Prout
Lindblom Sixtus (Ellen) ironwkr h46 Alton rd
Linden Carl R (Laura P) clk h3 Cottage av apt 7
Linden Emil (Sivia) carp h28 Brook rd exten 3603
Linden John elect r25 Grossman
Linden Richd (Olga) carp h12 Albertina
Linden Sivia Mrs emp agcy 28 Brook rd exten h do
Lindenfelcer Jos A (Signe S) mach h25 Albany
Lindequist Hjalmar (Jennie A) drftsmn h42 Moffat rd 8788W
Linder Carl W A (Irene S) ptrnmkr h7 Buckley
Linder Clara I bkpr r7 Buckley
Linder Maine H r7 Buckley
Lindfors Ingrid nurse 114 Whitwell r144 do
Lindfors John A (L & L Service Station) 111 Copeland r30 Nelson
Lindgren Arth (Agnes P) mgr 88 Wash h213 Quincy Shore blvd
Lindgren C Ragnar (Gunhild L) mach h98 Belmont
Lindgren Geo (Martha) lab h6 Forest av
Lindgren Geo K died Apr 30 1933
Lindgren John (Alli) hlpr h20 Kent
Lindgren John E (Esther A) bldr h15 Farrell
Lindgren Martha W Mrs maid 15 Virginia rd
Lindgren Mildred L student r15 Farrell
Lindgren Victor A (Agnes L) stonectr h50 Kidder
Lindh Eric I (Caroline J) rem to Brookfield
Lindh John F (Josephine F) tel wkr h4 Douse rd
Lindh Wm F driver r4 Douse rd
Lindholm Edwin r234 Newbury av
Lindholm Emil pipe coverer r12 Alton rd
Lindholm Herbert mtlwkr r234 Newbury av
Lindholm Herbert W (Irene A) welder h14 Hamilton
Lindholm Irene student r12 Greene
Lindholm John A (Anna) fore h12 Greene 9428W
Lindholm John E (Gertrude M) driver h234 Newbury
Lindholm John R (Selma W) stonectr h12 Alton rd
Lindholm Roy P student r234 Newbury av
Lindholm Wm (Pauline L) shipwkr h28 Smith
Lindow Chas A bgemn Quincy depot r193 W Squantum
Lindow Olive E (Mrs Chas A) died May 28 1934
Lindquist Andrew T (Helena G) sawrpr h115 Gridley
Lindquist Chas E lab h57 Mears av
Lindquist Eliz (wid Eric) h48 Revere rd
Lindquist Evelyn R tchr r3 Nicholl
Lindquist Harold J r320 Farrington
Lindquist Hilma maid 49 Sagamore rd
Lindquist Jos W (Jennie A) mtlwkr h320 Farrington
Lindquist Lillian D r320 Farrington
Lindquist Olga H clk 1233 Hancock r131 Whitwell
Lindquist Oscar F (Hannah) h131 Whitwell 4362M
Lindquist Richd T (Alice) drftsmn h133 Whitwell 4362W
Lindroos Gertrude maid 66 Dixwell av
Lindros John W (Elsie K) gro 107 Garfield 8599 h do
Lindsay Andrew J (Virginia) clk h8 Greenwood av
Lindsay Eliz M Mrs r176 Bellevue rd
Lindsay Jas M (May M) carp h68 Farrington
Lindsay John (Flora F) chipper h73½ Germain av
Lindsay John P pastor First Ch of Squantum r176 Bellevue rd 3616
Lindsay Thos student ENC r29 Bayfield rd S
Lindsay Thos W (Ermina E) pntr h1 Marlboro 1801
Lindsay Virginia Mrs clk 343 Newport av h8 Greenwood av
Lindsey Allan C (Eliz M) rem to Bra
Lindsey Betty r78 Shed
Lindsey Frank died June 2 1935
Lindsey Frank Mrs h78 Shed
Lindsey Louise maid 407 Palmer
Lindsey Perry R S r15 Williams
Lindstedt J Fred W (Anna W) pntr h306 Water
Lindvall Arth S (Mary J) baker h64 Farrington
Lindvall Elmer fore 15 Hayward r at E Milton
Linehan Jos asst supt 1372 Hancock R43 r at Br
Linell Arth E radio opr 145 Dorchester r at Worcester
Lines Arth B mgr h9 Wadsworth 3049
Lines Fred r9 Wadsworth
Lingblom Gustave A (Selma M) mach h146 Belmont 0873W
Linhardt Edw J (Margt A) city lab h22 Hall pl
Linke Edw (Marie) pntr h14 Hillsboro 4368J
Linnehan Chas L clk r117 Everett
Linnehan Mary B (wid Jos A) h117 Everett 6192J
Linnehan Norman J welder r117 Everett
Linnell Amelia A r86 Davis
Linnell Arth E ins agt h86 Davis Pre 0920
Linnell Ira G died Apr 1 1934
Linquin Elsa A maid 161 Warren av
Linsley Julia T (wid Chas) r322 Elmwood av
Linton Clara E r9 Saville apt 4
Linton Clarence E auto mech r9 Saville apt 4
Linton Dorothea L sten r83 Farrington
Linton Ellen H (wid Alphonso D) acct h9 Saville apt 4
Linton Geo I T (Margt E) jan Adams sch h37 Richie rd 3694
Linton Lewis N sales h83 Farrington 2604W
Lints Danl (Lillian S) shipftr h34 Quincy
Lints Eleanor P student r34 Quincy
Lints F Albert musn r256 Sea
Lints Frank (Eulah J) wire insp 13 Temple R308 Pre 1380 h256 Sea 5243
Lints Russell D hlpr r34 Quincy
Lints Willis M (Annie E) elect h260 Sea
Linwood Roland E h325 Newport av apt 41
Lion Isobel L (wid Isadore) r121 Greene
Lipsett Leonard W (Helen E) fore h24 Hollis av
Lipshultz Fredk G (Edna C) sales h47 River
Lipshultz Mary E (wid Albert P) r47 River
Lisenby John W (Kathleen) fore h326 Atlantic
Liss Doris G student r11 Hobomack rd
Liss Fredk N lwyr B r11 Hobomack rd
Liss Louis J died Aug 25 1934
Liss Vera A (wid Louis J) h11 Hobomack rd 3351M
Lister Chas M (Helen E) druggist 1 Copeland 2167 h23 Marlboro
Listman C Herbert (Prudence D) sales 1400 Hancock R33 h52 Neponset rd
Listman G Leo (O Agnes) sec h52 Neponset rd 2904W
Litch Eliz L r26a Armory
Litch John C (Mabelle S) sales h26a Armory 9171W
Litch Ruth M (wid J Lincoln) r126 Grand View av
Litchfield Alan C (Mildred S) insp h224 Federal av
Litchfield Albert S (Sarah A) fore h82 Kemper
Litchfield Bertram W (Florence M) sales 100 Quincy av h14 Calvin rd 4626W
Litchfield Caroline E h33 Hobomack rd 7598W
Litchfield Cath (wid Peter L) h27 Marsh 7780M
Litchfield Chas F (Gertrude A) chauf Ladder 1 r58 Quincy 3776M
Litchfield Chas W drugs r33 Hobomack rd
Litchfield Edw W student r20 Cushing

Litchfield Ernest H (Margt A) investigator h20 Cushing 3296M
Litchfield Ernestine M clk h43 Prospect av
Litchfield Eug (Eliz) h83 Garfield
Litchfield Eug jr mach r83 Garfield
Litchfield Harold T lab r83 Garfield
Litchfield Harry pres-treas 2 Holbrook rd h at Whitman
Litchfield Harry jr lab 130 Granite r at Whitman
Litchfield Irving E (Ethel A) elect h15 Montclair av
Litchfield Isaac W eng r163 Franklin 1466
Litchfield Liba E (Helen F) chauf h56 Hudson
Litchfield Marie L sten r82 Kemper
Litchfield Mary F (wid Edwin C) r35 Beach
Litchfield Mildred D tchr T B Pollard sch h at N Scituate
Litchfield Olliffe E student nurse r27 Marsh
Litchfield Sarah E (wid Amos L) h58 Quincy 3776M
Litchman Henry photo r26 Hancock ct
Little Annie P (wid Simon F) h18 Greene 5381W
Little Chas W (Dorothy L) mgr h173 Norfolk 0438R
Little Ervin S (Ida M) firemn h50 Hamilton 5978
Little Franklin B (Ethel C) mgr 30 Independence av h at E Weymouth
Little Geo E pntr r50 Hamilton
Little Jas S (Beatrice E) auto mech h114 Faxon rd
Little John C (Cynthia N) cash h38 Apthorp
Little Kath E sten r18 Greene
Little Lawrence A (Dorothy I) chauf h605 South
Little Lewis T (Caty N) eng h9 Granger 7719R
Little Lillian S clk r50 Hamilton
Little Marcella L sec r18 Greene
Little Martin W (Bessie B) buyer h123 Manet av
Little Ronald M clk r50 Hamilton
Little Steph B dry gds r59 Billings
Little Theatre The (Myrna E Chamberlain) 576 Hancock
Little Thos E (Eleanor M) asst fore 15 Hayward h92 Grove
Little Thos H (Cath G) stonectr h22 Eddie 1155R
Little Wm H (Anna F) tel installer h20 Fenno apt 5
Littlefield Alice H (wid John W) h13 Flynt 2335J
Littlefield E Douglas ptrnmkr r86 Beale
Littlefield Edwin F (Louise E) clk h59 Taylor 2736M
Littlefield Emily N (Mrs Frank A) died Dec 2 1934
Littlefield Frank A auto mech h18 Bayswater rd
Littlefield Fred E died Apr 24 1934
Littlefield Harry L mus tchr 13 Flynt h do 2335J
Littlefield Paul W cash r92 Narragansett rd
Littlehale Doris G r38 Glover av
Littlehale Ernest W msngr r38 Glover av
Littlehale Warren C (Genevieve G) opr h38 Glover av
Littlewood Albert (Susana) block rpr h49 Hill
Littlewood Albert E msngr r49 Hill
Littlewood David meatctr r26 Fifth av
Littlewood David (Edith) sales h140 Madison av
Littlewood Jos H (Louise) barber h4 Hudson
Littlewood Louise F Mrs bkpr 117 Beale h4 Hudson
Littlewood Robt C flmn 248 Arlington r49 Hill
Littlewood Susan M Mrs clk 1455 Hancock r99 Chubbuck
Littlewood Wm A r49 Hill
Littlewood Wm R lab h347 Water
Littorin Frank T (Gladys I) pastor Central Bapt Ch h220 Franklin 2838J
Liva Bruno hlpr 783 Wash r70 Bway
Liva Gladys (Mrs Jos) died Mar 22 1935
Liva Jos chauf h70 Bway
Livingston Alfd fore 108 Follett h at Everett
Livingston Augusta K (wid Louis) r248 Billings
Livingston Barnard cleanser r61 Wash
Livingston Cath (wid John C) died Feb 24 1933
Livingston Ella M sales r56 Dysart
Livingston Oliver W student r99 Highland av
Livingston Phyllis E bkpr 1125 Hancock r at Dor
Livingstone Arch (Margt C) watchmn h1 Sterling
Livingstone Edith cash r1 Sterling 8810M
Livrago Chas L (Mary L) jan h26 Filbert 5772W
Livrago Leo clk r26 Filbert
Lloy Stanley S (Lydia) gro h18 Lillian rd 6645M
Lloyd Alice J (Mrs Harris N) died Jan 30 1935
Lloyd B Laurence (Louise F) sales h218 Beach
Lloyd Dorothy F Mrs bkpr 400 Hancock r25 Muirhead
Lloyd Edw clk 3 Walker r at Dor
Lloyd Harris N chauf h8 Forest av
Lloyd Louis A (Eliz) sales h137 W Elm av
Lloyd Thos B (Anna C) msngr h120 Hamden cir
Lloyd Thos W pntr 23 Greenwood av r at Swampscott
Lloyd Walter F (Helen) hlpr r6 Mechanic
Loach Walter J joiner Naval Base Victory rd r at Alls
Locarni Isolena (wid Amabile) h52 Penn 2824M
Locarni Pearl bkpr 243 Willard r52 Penn
Locarni Robt gro 164 Liberty Pre 0128 r52 Penn
Lochrie Wm (Eliz) boatbldr rear 45 Palmer h47 do
LoCicero Angelo pdlr h42 Brackett
LoCicero Angelo tlr r510 Willard
LoCicero Jos (Ida A) shoewkr r510 Willard
LoCicero Mary (wid Vincenzo) h510 Willard
LoCicero Peter shoewkr r510 Willard
LoCicero Salvatore (Adriana) barber 49 Copeland h44 Nightingale
Locke Arth G (Elsie L) mgr h222 Beale 3182
Locke Duncan R (Anna) gdnr h9 Newton
Locke Edwin A jr (Alice E) coml artist h19 Highfield rd 2073
Locke Edwin A 3d student r19 Highfield rd
Locke Rudolph W (Maybelle) stockmn h9 Kimball
Locke Russell B (Tallulah C) mgr h25 Algonquin rd
Locke Sylvia sec r222 Beale
Locke Wm G jr (Lillian G) sales 178 Water h127 Franklin 1607W
Lockery Thos E (Minnie B) boat bldr h34 Turner
Lockhart Cath r23 Carruth
Lockhart Harley D supt 75 Adams r at N Weymouth
Lockhart John A (Lila M) rem to Mattapan
Lockhart Preston F student ENC r23 E Elm av
Lockwood Paul F T (Jane) student r26 Sewall
Lockwood Raymond E student ENC r26 Waterston av
Loddengaard Nils asst eng rear 31 Fenno h24 Deldorf
Lodding Bjarney T (Eleanor E) drftsmn h10 Woodward av 8881J
Lodge Frank H (Johanna) sales h75 Fenno apt 6
Lodgen Abr (Fanny) meats 1276 Sea 8431 h207 Winthrop
Lodi Jas C (Eliz M) hlpr h105 School
Lodi Virginia (wid Emilio) h7 Sutherland ct
Lodico Chas barber 25 Granite r84 S Walnut
Lodico Frank (Kath) barber h50 Harrison
Loesche Fred phys 37 Wash R17 Gra 4345 h do
Loetrappo Archangelo r14 O'Connell av
Loff Axel C (Aina) fore h314 Water
Loff Eleanor S lndywkr r314 Water
Lofgren Hjalmar E (Alfhild C) drftsmn h13 Ryder
Lofgren Ivar W (Irene F) supt h53 Revere rd
Lofgren John A (Lillian M) fore h83 Hollis av
Lofgren Maurice V (Eliz M) cash h103 Glendale rd
Lofgren Rudolph A (Jessie) eng h35 Revere rd
Lofgren Wm R (Augusta) contr 19 Cottage h do 6712W
Loftus Frank J tires 549 Wash 2842W r90 Arnold
Loftus Geo C (Hilda A) mgr h72 Narragansett rd
Loftus Sarah (wid Edw A) var 162 Independence av 4412 r56 Plymouth
Logan see Loughan
Logan Alice B Mrs clk 1483 Hancock h22 Endicott
Logan Andrew r40 River
Logan Bion (Alice) sales h22 Endicott
Logan Chas H (Jessie B) mach h49 Hudson
Logan Douglas lab r25 Germain av
Logan Douglas (Margt) shipftr h40 River
Logan Fredk S (Gertrude C) sales h57 Hillside 6174W
Logan Hugh lab r25 Germain av
Logan Jas H (Annie) sales h112 South
Logan Janet clk r25 Germain av
Logan John F (Irene M) sales h107 Merrymount rd
Logan Lindsay (Jean) hlpr h25 Germain av
Logan Lindsay (Flora) shipftr h54 Bway
Logan Matilda (wid Jas) r160 Elm
Logan Saml r40 River
Logren Anna H sten r30 Mt Ararat rd
Logren Mary (wid Jacob) h69 Parker

Logren Peter F (Amanda P) stonectr h30 Mt Ararat rd 6786W
Lohman Harold M (Cornelia) fore h91 Alstead
Lomano Francesco (Minnie) hlpr h32 Bway
Lomano Mary A presser 300 Wash r32 Bway
Lombard Arth C (Estella H) lumber h138 Grand View av 7253R
Lombard Asa P (Gladys N) ins adjuster B h34 Lurton
Lombard David C ins agt r138 Grand View av
Lombard Ernest D prntr h59 Faxon rd
Lombard Esther H sec r138 Grand View av
Lombard Frank I (Hilda E) prntr h52 Prospect
Lombard Harriet A sec 1479 Hancock R15 r29 Goddard
Lombard Jas A (Bessie M) creditmgr h16 Prospect av
Lombard Saml H sales r138 Grand View av
Lombardi Anthony r50 Brooks av
Lombardi John (Louise) carp h50 Brooks av
Lombardi Lucia (wid Carmino) h29 Brooks av
London Max E (Sadie B) pres-treas 1604 Hancock h32 Bedford 4195M
Lonergan Agnes nurse 114 Whitwell r144 do
Lonergan Donald M sales r99 Revere rd
Lonergan Edw J (Mildred N) supt h149 Highland av
Lonergan John W (Beatrice C) pntr h59 N Central av
Lonergan Lilly (wid Donald) h99 Revere rd 5000R
Lonergan Willard mach 681 Southern Artery h at Braintree
Long Allan F (Helen M) asst buyer h7 Belmont
Long Cath R sten r124 Upland rd
Long Clyde B (Villa J) sales h85 Island av
Long Clyde B jr student r85 Island av
Long Ethel Mrs cook 64 Franklin r47 Crestnut
Long Fredk V (Eliz M) clk h15 Colby rd 6741R
Long Geo R clk r124 Upland rd
Long Hervey C (Goldia M) insp h11 Homer rd 3106W
Long John W sales r215 Billings rd
Long Robt (Evelyn) sales h1 Mayflower rd
Long Robt L clk r215 Billings rd
Long Theo mach r46 Chestnut
Long Wm F (Alice L) police h215 Billings rd 4383W
Long Wm H (Edith P) sales h124 Upland rd
Long Wm N teleg r44 Edwin
Long & Saunders Co Inc Geo M Maver pres-treas granite 201 Quincy Pre 0112
Longfellow Annie D clk r242 Billings
Longhi Jas J (Mary L) mach h12 Trafford
Longhi Nicholas (Josephine) stonectr h27 Trafford
Longmire Blanche E student r1 Thornton
Longmire Carl E carp r1 Thornton
Longmire Gertrude R sten r1 Thornton
Longmire Lula B (wid Martin D) h1 Thornton 8839M
Longmire Ruth A r1 Thornton
Longridge Wm J (Hazel F) clk h14 Cushing 1826J
Looby John (Anna K) police 442 Southern Artery h35 Bigelow
Lookner Abr v-p 1386 Hancock r at Dor
Lookner Morris driver 1386 Hancock r at B
Lookner Rubin mgr 1386 Hancock r at Dor
Lookner Saml pres-treas 1386 Hancock r at Dor
Lookner Sara clk 1386 Hancock r at Dor
Loomis Rosamond E student ENC r23 E Elm av
Lopez Elsie maid 10 Grand View av
Lopez Ignacio (Lulu) mach h58 Dysart
Lopez Mario (Josephine) riveter h17 Mass av
Lopez Victoriano stonectr r309 Water
Lopilato Angelo h47 Littlefield
Loporto Nicholas lab r16 Main
Lopreste Angelo (Antonia) lab h16 Quincy av
Lorandeau Adele S (wid Albert F) died Feb 12 1934
Lorandeau Albert F r78 Gilbert
Lorandeau Anna (wid Alcide) matron QHS r26 Fenno
Lorandeau Chas E (Marie N) mach r34 Berlin
Lorandeau Eli (Annie S) mach h34 Berlin
Lorandeau Felix (Jeannette) farmer r115 Federal av
Lorandeau Helen M clk R2 City Hall r17 Reardon
Lorandeau Marie B clk 1447 Hancock r34 Berlin
Lorandeau Napoleon J (M Eliz) stonectr h17 Reardon 4643R
Lorandeau Wm G (Emma C) eng h46 Filbert
Lorange Herminie M Mrs tel opr h72 Cranch 3561J
Lord Chas R (Velma A) lather h297 Wash
Lord Chester atdt ft Mound r17 Stoughton
Lord Fred H piano tuner 802 Southern Artery h do
Lord Geo A (Ruth D) real est h836 Sea 8873W
Lord Geo E (Jennie W) insp h158 Palmer
Lord Jos W (Ethana A) bkpr h162 Belmont 4653W
Lord Marion E (wid Jas) drsmkr h rear 15 Homestead av
Lord Mary E Mrs h295 Wash 6125R
Lord Russell H (Helen) mach h9 Cranch
Lord Victor L (Anna E) sales h13 Cummings av
Lordan Francis T shipwkr r17 Billings
Lordan Mary A (wid John J) h17 Billings
Lordan Mary L rivet wkr r17 Billings
Lordan Wm (Dorothy E) mach r26 Huckins av
Lorenzo Michl (Mary) shoewkr h342 Granite
Loria Louise O Mrs h5 Willard ter
Lorimer Linus J (Alix M) statistician h151 Granger
Lorina John (Theresa) barber 71 Sumner h130 S Walnut
Loring Amos J pres 653 Southern Artery and court officer 8 Coddington r at Braintree
Loring Chas P prntg B h50 Lincoln av 0231W
Loring Fay E r12 Sunnyside rd
Loring Frank H (Florence C) optician h12 Sunnyside rd
Loring Hazel S tchr Parker sch r53 Spear apt 18
Loring John A (Bertha M) investigator h1 Sachem pk
Lorito John (Argene) barber 121 Liberty h147 do
Lorito Ludovico barber 121 Liberty r147 do
Lostrappo Domenick (Lucy) lab h16 Bates av
Lothrop Addie F (wid Quincy A) r91 Hamilton
Lothrop Ethel M Mrs editor 15 Temple h25 Janet rd 5014M
Lothrop Gilbert M (Ruth H) rem to Reading
Lothrop Harris H (Otilie) elect h270 Elmwood av
Lothrop Quincy A clk r25 Janet rd
Lothrop Rachel M (wid Dennis H) r270 Elmwood av
Lothrop Roy M (Ethel M) drftsmn h25 Janet rd
Lothrop Ruth M editor 15 Temple r25 Janet rd 5383J
Lotterhand Louis R jr (Marguerite) fllyr h48 Cross
Lotti Jos L (Ethel I) chef h141 Safford
Lotti Josephine L clk 25 School r10 Pearl
Lotti L Chas clk 1095 Sea r141 Safford
Lotti Mario clk 15 Hayward r10 Pearl
Lotti Ralph USN r141 Safford
Lotti Raymond (Katherine) baker r10 Pearl
Loucks Fredk L (Tephi J) broker h124 Marlboro 9483
Loud Arth W contr h42 Brook 0092
Loud Benj hlpr 2 School r at Wey
Loud Bertha L nurse 1245 Hancock R27 h174 Albatross rd 4189W
Loud Earl F (Margt S) clk h90 Gridley
Loud Edna (Mrs Albion A) died Feb 27 1934
Loud Ethel (wid Moses) sales r74 W Elm av
Loud Evalyn L clk 93 Beale r at Wey
Loud Leslie V (Florence M) clk h282 Whitwell
Loud Louise A r47 Russell pk
Loud Mary clk 395 Hancock r at Wey
Loud Mary A (wid Wm F) h97 Hall pl
Loud Pearl W (wid Clarence W) nurse r39 Edwin
Loud R Cady (Alice T) clk 47 Wash h174 Albatross rd
Loud Ralph M clk r74 W Elm av
Loud Walter V (Belle) mach h38 Baxter
Loud Wm N (Abby J) h39 Edwin 2245J
Loughan Annie L r210 Bellevue rd
Loughead Mabel B r150 Fayette
Loughmiller Chas F (Emma J) elect 15 Hayward h17 Albion rd
Louise Anna Mrs r152 S Walnut
Loukes Donald mach r423 Granite
Loukola Selma Mrs rem to B
Lounsbury Francis E (Marion L) clk h204 Farrington
Loury Wm lab 130 Granite r12 Hynes av
Love Chas K (Emma B) insp h113 Oxenbridge rd
Love Ivan C sales 200 Hancock r at Wey
Love Lillian M (wid Harry W) exp 906 Sea h do 7893
Lovejoy Clarence A (Susanne F) elect h145 Warren av

Lovejoy Earl F (Amy L) mtlwkr h71 Avalon av 5428M
Lovell Doris student r38 Edgemere rd
Lovell Ernest S chauf r32 Rawson rd
Lovell Grace E dom 104 Revere rd
Lovell Helen E clk 117 School r55 Bay View av
Lovell Paul student r38 Edgemere rd
Lovell Prescott W (Lillian F) sales h38 Edgemere rd
Lovell Rebecca clk h289 Granite
Lovell Walter F (Julia) auto mech h55 Bay View av
Lovell Worden F adv sol 15 Saville r4 Alleyne ter
Lovering Rina nurse r154 S Walnut
Lovett Eliz H h85 Narragansett rd 6711J
Lovett Horace R died Apr 22 1934
Lovett John A pntr rear 45 Palmer r1241a Sea
Lovett John E (Mary A) firemn h1241a Sea
Lovett Lucy M bkpr r85 Narragansett rd
Lovitt F Bourneuf (Margt H) clk h90 Tyler 2006M
Lovitt M Louise sten r90 Tyler
Lovitt Pauline B sales 1495 Hancock r90 Tyler
Low Alice Prescott Mrs sec Quincy Patriot-Ledger 13 Temple h50 Glendale rd Pre 0278
Low G Prescott nat adv mgr Quincy Patriot-Ledger 13 Temple r50 Glendale rd Pre 0278
Low R Cutler jr student r50 Glendale rd
Low Raymond G (Ruth W) sales h86 Norfolk
LOW RUSSELL C (Alice P) Pres and Gen Mgr 13-19 Temple h50 Glendale rd Tel PRE 0278
Low Seth H ornithologist r50 Glendale rd Pre 0278
Low Wm (Jean G) clk h46 Edwin
Low Wm jr clk r46 Edwin
Lowe Annie W (wid Herbert C) died Feb 6 1934
Lowe C Ray (Alma) servicemn h483 Newport av apt 6
Lowe Dwight M (Ruth G) magazines h35 Farrington 5952W
Lowe Frank W (Isabel W) mgr h33 Albion rd 7919J
Lowe Frank W jr lwyr r33 Albion rd
Lowe Geo R clk 39 Franklin r17 Quincy av
Lowe Herbert W (Nellie A) auto mech h41 Hunt 1096J
Lowe Ivers M (Jessie M) supt h11 Phipps Gra 5817J
Lowe Jas W (Mary A) carp h37 Eustis 5764W
Lowe Kath W tchr r33 Albion rd
Lowe Marion B sten r37 Eustis
Lowe Robt (Ethel) carp h163 Arlington 1149J
Lowe Sarah M (wid Russell) h17 Quincy av
Lowe Wm sales 50 French
Lowe Wm I (Charlotte A) supt h63 W Elm av 3276M
Lowe Wm I jr (Esther I) sales h60 Bromfield
Lowry David (Virginia S) eng h65 Edinboro rd 4134M
Lowry John F mach r154 Elm
Lowry Russell W (Doris B) sales h54 Williams 1950W
Lozch Hans h18 Nut Island av
Lozier Alexina maid 78 Kemper
Lozier Antoinette maid 138 Franklin
Lozowski Cath nurse 114 Whitwell r144 do
Luard Chas B (Sarah W) clk h314 Highland av
Lubao Rufus film opr 12 Chestnut r at Som
Lubarsky Abr A (Doris) sales h67 Glendale rd 8080
Lubarsky Anna r307 Water
Lubarsky Anna tel opr 130 Granite r363 Water
Lubarsky Danl plmbr r307 Water
Lubarsky David instr r363 Water
Lubarsky David (Lena) junk 307 Water h do 0886W
Lubarsky Harry (Sophie) sales mgr 130 Granite h12 Bedford 7443R
Lubarsky Henry lab 130 Granite r21 Roberts
Lubarsky Louis (Vitey) sec 130 Granite h60 Ellerton rd 1016J
Lubarsky Michl (Ida) pdlr h363 Water 2367J
Lubarsky Morris cash 130 Granite r307 Water
Lubarsky Percy prntg 299 Water 0886W r307 do
Lubarsky Rebecca clk 1177 Hancock r363 Water
Lubarsky Rebecca sales r307 Water
Lubarsky Walter (Sarah) lab 130 Granite h21 Roberts
Lubarsky Wm (Jennie) junk 32 Harrington av h do
Lucas Chas E (Mary E) cond h11 Chester
Lucas Margt A Mrs stitcher h109 Robertson
Lucca Wm D atdt 56 Federal av r436 South
Lucci Carlo (Rosalina) lab h101 Sumner
Luce Chauncey W (Asenath M) carp h180 Hamilton av
Luce E Jos (Mary D) dry gds 1363 Hancock h10 Woodward av
Luce Grace E student r10 Woodward av
Luce Robt E sub-tchr NQHS r10 Woodward av 2973W
Lucey see Lucy
Lucey Walter F (Anna E) timekpr h28 Ridgeway
Luchini Guido (Ermelinda) pressmn h24 Edwin 1578M
Luciani Luciano (Josephine) lab h44 Winthrop pk
Luciani Minnie sales r44 Winthrop pk
Luciano Anthony (Gladys L) lab h38 Water
Luciano Frank A lab r38 Water
Luciano Frank S clk 700 Hancock h at E Wey
Lucier Alice E hlpr r24 Hall pl
Lucier Anna E (wid Peter E) h24 Hall pl Pre 1620
Lucier Jos R ice 24 Hall pl r do Pre 1620
Luckie Mark C (Helen) mgr h291 Newport av apt 24
Lucky Cornelius A prntr r146a Stoughton
Ludden Gertrude H (wid Harry) mlnr r60 Robertson
Ludgate May r24 Belmont
Ludvigson Axel H K (Elsa L) mach 1535 Hancock h11 Rockview rd
Luff Robt (Betty) auto mech h34 Shaw
Luisi Frank hlpr 55 Garfield r152 S Walnut
Luiso Santi (Carmela) firemn h152 Sumner
Luke D Eug (Maude M) fore h51 Samoset av 3756
Luke E Carleton (Anna M) broker h291 Highland av 6824M
Luke Frank airplane mech 388 E Squantum r Tirrell
Luke Travis T (Anna H) caulker h18 Cherry
Lukens Florence G (wid J Paul) r158 Putnam
Lukkarinen Fred (Hannah) carp h24 Isabella
Lulejian Victoria tchr Quincy sch h65 Chapman
Lull Herbert baker 18 Chestnut r at Dor
Lumsden Duncan (Clementina) carp h54 Montclair av
Lunben Alice maid 390 Adams
Lund Bertha H treas 1573 Hancock r121 Narragansett rd
Lund Chesley I (Elsie L) firemn h125 Palmer
Lund Christian (Emma) h37 Chestnut 9529J
Lund Harmon H (Greta E) auto mech h62 Virginia rd
Lund Helen J (wid Herbert J) h121 Narraganset rd
Lund Herbert J died Dec 24 1934
Lund Ivar G (Marie H) h82 Safford
Lund John E (C Wilhelmina) lab h20 Mt Ararat rd
Lund Jos E r121 Narragansett rd
Lund Jos E (Anna M) tel eng h258 Southern Artery
Lund Margt (wid Chas) h111 School
Lund Oscar H (Nellie) gdnr h19 Filbert
Lund Peter (Frances S) carp h39 Broady av
Lund Stanley H died July 8 1934
Lund Victor E (Cath E) lab h5 Lawn av
Lund Wm J (Gertrude B) eng h58 Edgemere rd 4680
Lundberg Anna G sten r24 Clarendon
Lundberg Ethel J r15 Blake
Lundberg Fred h15 Blake 2348W
Lundberg Gustaf A (Anna M) granitectr h24 Clarendon 0758M
Lundberg Morris E (Madelyn) h97 Harvard 5901J
Lunde Louis (Clara M) fishermn r21 Shellton rd
Lundeen Roland B (Roxie A) mgr 1603 Hancock h73 Faxon rd
Lunden Esther A sten 2 School r62 Kemper
Lundfelt Axel R (Sadie E) mach h420 Willard
Lundgren Abel (Adina) erector h12 Carle rd
Lundgren Agnes W (wid John) maid 300 Adams
Lundgren Anna E Mrs h54 Hooper
Lundgren Annie A sten r154 Glendale rd
Lundgren Benedict A elect r154 Glendale rd
Lundgren Carl G bkpr 1454 Hancock r154 Glendale rd
Lundgren Edith A student r12 Carle rd
Lundgren Henry J lab r63 Arthur
Lundgren John H carp h63 Arthur
Lundgren Nelsina (wid Gustave) h154 Glendale rd
Lundgren Paul H (Kath G) mgr 1509 Hancock h23 Channing 2639W
Lundin see Linden
Lundin Alex (Mary) steelwkr h18 Berry
Lundin Anders G (Hilda E) h128 Billings rd 8051M
Lundin Andrew E (Augusta A) blksmith h89 Glendale rd 8988R

Lundin Anna r15 Medway
Lundin Bertyl E r89 Glendale rd
Lundin Carl G atdt 235 Upland rd r15 Medway
Lundin Eric lab r15 Medway
Lundin Erick (Alice F) rprmn h22 Plymouth 4815M
Lundin Oke carp r15 Medway
Lundin Roy G (Doretta L) pres-treas 30 Fayette h5 Dunbarton rd 4732J
Lundin Victor (Muriel) carp h15 Medway
Lundquist Anna (wid John) r27 Cranch
Lundquist Caroline (wid Erick E) h348 Quarry
Lundquist Knute G (Edith T) emp director 1372 Hancock R34 h209 Granite
Lundquist Ralph A estimator 1372 Hancock R45 h at Rox
Lundquist Sven T H (Adele F) stmftr h122 Mayflower rd
Lundstrom H Filip (Ellen L) sign pntr h17 Carle rd
Lundstrom Philippa E student r17 Carle rd
Lundy Constance R student r143 Beale
Lundy Constantine (Alice M) acct h143 Beale 7414W
Lundy Francis J clk r143 Beale
Lundy Mary C sten r143 Beale
Lundy Patk J (Rose) elect h7 Moscow
Lundy Robt H mgr 93 Beale r143 do
Lundy Wm clk r143 Beale
Lungari Filomena (wid Francesco) h13 Rodman
Lungone Jeremiah A undtkr r36 Dysart
Lunn Arth J chauf 812 Sea r do
Lunn Fredk H student ENC r156 W Elm av
Lunt Irving G (Ruth) rem to Milton
Luoma Isaac A (Lily E) quarrymn h66 Town Hill 9304J
Luoma Toivo A sales r38 Kent
Luomala Richd died Jan 6 1934
Luongo Frank (Carmela) shoe rpg 8 Saville h67 Phipps
Luongo Wm hlpr 8 Saville r67 Phipps
Luonsi Emil hlpr h17 Hill wd 4
Luonsi Frank (Emma) stonectr h18 Hill wd 4
Lurvey Frank H (Sophie) fore h47 Avalon av 5196
Lusk John I (Jeanette) tchr h653 Wash 6785M
Lusteck Chas F (Irene M) engr h65 Bayfield rd N
Lusteck Pauline F clk r65 Bayfield rd N 6021J
Lutes Louis shoewkr r409 Furnace Brook pkway
Lutes Wm L (Beatrice) lab h409 Furnace Brook pkway
Luther Jos S (Carolyn M) acct h86 Greene
Luther Wallace C (Sarah L) clk r41 Shellton rd
Luther Walter P (Agnes M) stamp mfr h17 Hamilton
Luttonen Antti (Anna) stonectr h57 Buckley
Luttringer Alphonse director h27 Willow av
Lutz Albert G (Ida W) mach h29 Conant rd 9417R
Lutz Chas H (Ann) autos h14 Edinboro rd
Lutz Harvey M (Isabel M) mach h5 Greenwood av
Luukkonen Wm (Hilja) plstr h58 Brook rd exten
Luxton Edw L (Mae) sales 50 French h35 Marshall
Luxton John chauf 50 French r43 Flynt
Lydick Clarence L died Dec 14 1934
Lydick Frances A (wid Clarence L) h144 Winthrop av 8864
Lydon Helen F sten 15 Hayward h60a Woodbine apt 2
Lydon Helen T tchr CJHS r at Abington
Lydon John S (Mary R) dentist 27 Temple R4 Gra 3919 h25 Hilltop 0554W
Lydon Jos M (Alice F) acct h28 White 8099M
Lydon Theresa dom r42 Hovey
Lydon Wm h42 Hovey
Lydon Wm jr r42 Hovey
Lyford Chas D (Mabel) rem to Belmont
Lyford Henry A (Myrtice B) sales h49 Ocean 5323
Lyford Nathaniel H (Bertha) rem to Belmont
Lyman Edw C (Evelyn) auto mech 1125 Hancock h28 Crescent
Lyman Saml C (Emily W) civ eng h135 Davis 2891
Lymburn Walter H (Bernadette R) sales h24 Campbell 5684
Lynch Arth V (Julia E) civ eng h66 Royal 2177R
Lynch Chas E (Mary L) phys B h156 Elliot av 4300
Lynch Cornelius J dispensary phys 22 High School av and phys 25 Elm h do 0183
Lynch Danl F sub carrier 47 Wash r at E Wey
Lynch Danl P (Margt) lab h19 Hunt
Lynch Dorothy A r19 Hunt
Lynch E Patk asst-mgr 1433 Hancock r156 E Elm av
Lynch Edw J (Julia G) r156 E Elm av
Lynch Florence lab r220 Farrington
Lynch Frank W (Sarah J) boilermkr h20 Goddard
Lynch Gladys A Mrs r237 Highland av
Lynch Jeremiah A (Cath T) laddermn Ladder 2 h223 Farrington 2782R
Lynch Jeremiah J (Agnes T) mach h101 Quincy Shore blvd
Lynch John r1 Sea
Lynch John lab r25 Bittern rd
Lynch John (Margt C) pipeftr r220 Farrington
Lynch John F (Gladys A) chauf h237 Highland av 4367W
Lynch John J (Josephine) clk h76 Rodman
Lynch John J (Margt) opr h16 Carruth
Lynch John T chauf 67 Federal av r at B
Lynch John T (Marguerite F) contr h84 Rock Island rd
Lynch Kath A tchr Gridley Bryant sch h20 Kemper apt 12
Lynch Michl h220 Farrington
Lynch Nora I r10 Homestead av
Lynch Patk pntr r4 Ring av
Lynch Paul J (Laura) magazines h6 Merrymount av
Lynch Reta C r34 Holyoke
Lynch Robt T clk r265 Fayette
Lynch Ruth M bkpr 65 Brook rd r at Brockton
Lynch Thos F shoewkr h94 Bay View av
Lynch Thos F jr clk 1276 Sea r94 Bay View av
Lynch Thos J clk r46 Upland rd
Lynch Thos J (Cath F) linemn h80 White 2420M
Lynch Wm J jr (Mary E) adv h34 Albany 3094
Lynd Eliz M (wid Robt J) h208 Merrymount rd
Lynde Leslie E (Alberta S) sales eng h115 Forbes Hill rd 7584
Lyndon Annie (wid Wm) died Jan 11 1934
Lynn Arth F (Elvira H) insp h35 Beebe rd
Lynn David T (Geraldine H) ins h114 Gridley
Lynn Ellen M (wid David) r114 Gridley
Lynskey Michl (Delia) gdnr h40 Winthrop
Lynsky Harold sales 53 Mass av h at Mattapan
Lynwood Littlefield mach h31 Bradford
Lynwood Littlefield jr student r31 Bradford
Lyon Bertha (wid Walter) h26 N Payne
Lyon Florence M sten r19 Briggs
Lyon Harold tchr QHS h at Som
Lyon Melville W (Dorothy G) sales h46 Maypole rd
Lyon Norbert hlpr r26 N Payne
Lyons Anna T r54 West
Lyons Archie M (Eliz L) elec eng h159 Sherman 1283J
Lyons Bridget M Mrs dom h14 Pontiac rd 9139W
Lyons Chas F (Marion I) sales h52 Tyler
Lyons Christopher H (Susanna L) rem to Rox
Lyons Frank J ins agt 1245 Hancock R34 h at Dor
Lyons Harriett P r20 Lincoln av
Lyons Henry J (Gertrude H) prsmn h27 Arnold rd
Lyons Henry J jr prsmn r27 Arnold rd
Lyons Howard L student ENC r23 E Elm av
Lyons Jas (Annie T) driller h2 Hammond ct
Lyons Jas stable mgr 50 French r at Rockland
Lyons Jas (Agnes) tester h15 Cherry
Lyons Jas jr shipftr r15 Cherry
Lyons John clk r49 School
Lyons John A lab 104 Penn h49 School
Lyons John H stmftr h28 Cherry
Lyons John J (Alice M) lather h189 Whitwell 0089
Lyons John J (Margt M) mgr h33 Webster 2852W
Lyons John J jr (Marion E) lab 130 Granite
Lyons John L r33 Webster 2852W
Lyons John M (Rose J) mus tchr 1364 Hancock R29 h at N Wey
Lyons John P (Olive M) shipftr h53 Whiton av
Lyons John P (Esther M) train mstr B h99 Sherman 7331M
Lyons Kath A r49 School
Lyons L J h167 Safford

Lyons Lawrence W (Gertrude) lwyr 1359 Hancock R2 Pre 0788 and clk dist court h30 South 5445W
LYONS M R (Mary R Lyons) Real Estate and Insurance 1359 Hancock Room 2 Tel PRE 0788 See Real Estate Dept
Lyons Martin S (Cath E) brakemn h15 Utica
Lyons Mary M nurse 117 Water r do
LYONS MARY R (M R Lyons) 1359 Hancock Room 2 h150 Quincy av Tel GRA 8835M
Lyons Michl (Mary E) lab h13 Lyons 1139R
Lyons Michl J (Barbara T) lather h61 Sagamore
Lyons Patricia A student r15 Cherry
Lyons Paul E msngr r33 Webster
Lyons Peter M (Helen) chauf 130 Granite h69 Goddard
Lyons Ralph F (Martha A) acct h34 Warwick 0216W
Lyons Raymond E sales r15 Utica
Lyons Robt D student r30 South
Lyons Sylvester A (M Ida) asst director h12 Miller 4974M
Lyons Timothy r18 Newbury
Lyons Timothy jr (Estelle J) h37 Hunt
Lyons Wm asst jan CJHS
Lyons Wm E (Regina M) sales h14 Russell apt 26
Lyons Wm T plmbr r13 Lyons
Lyra Wm (Elmina) lab 130 Granite h95 Town Hill
Lyshaug Olaf B (Hannah M) mach h86 Carlisle 2036J
Lythgoe Fredk B (Martha F) eng h43 Pasonagesset knoll 4886J
Lytle Mary A (wid Hugh) r112 Wendell av
Lytton Geo C (Valeria) chauf h81 Quincy Shore blvd 3675J
M & P Publix Wollaston Theatre Jos J McDermott mgr 14 Beale 9600
Mabou Marjorie nurse 70 Upland rd h do
Mac see Mc following Maz
MacAdam Alice B Mrs h150 Grand View av
MacAdam John R (Claire F) asst fore h100 Robertson
MacAdams Norman G (Isabell) sales r237 Hollis av
MacAfee Norman chemist 50 French r at Dedham
Macalaster Helen G r34 Saville av
Macalini Jos h23 Water
MacAllister Geo (Mary E) carp h80 Butler rd
MacAllister Howard h68 Goddard
Macaluso Mario finisher r22 Glover av
Macaluso Rosario (Vincenza) mason h199 W Squantum 4955R
MacAndrew Chas E golf prof r11 Gilmore
MacAndrew Jas W (Addie L) tinsmith h20 Edinboro rd
MacArthur Evelyn C sales r194 Beach
MacArthur Harold F shpr r194 Beach
MacArthur Harvey (Mildred) asst sec 57 Wash r at Bra
MacArthur Ida E sten r194 Beach
MacArthur Lena Mrs h194 Beach 5303M
MacArthur Lillian sec r124 Mayflower rd
MacArthur Loretta J clk r194 Beach
MacAskill Angus janitor h83 Farrington
MacAulay Angus A woodwkr 116 Quincy av h71 Independence av 1099W
MacAulay Bessie J sec 1459 Hancock R203 r71 Independence av
MacAulay John L r71 Independence av
Macauley Isabel E (wid Danl M) r88 Billings rd
MacAuley Christine A Mrs (Atlantic Spa) 72 Sagamore h23 Faxon rd
MacAuley Kenneth J (Christine A) shpr h23 Faxon rd
MacAviney Jas B (Eliz M) mgr h322 Sea 3297R
MacBean Robt B (Helen) carp h25 Hill
MacBeth Alex D (Annie M) granite polisher 24 Vernon h20 Lurton 2733R
MacBeth Lorna M sten r20 Lurton
MacBeth Marion J student r20 Lurton
MacBeth Verna I sten r20 Lurton
MacBride Annie E (wid Geo W) h195 Upland rd apt 38
MacBride John E (Mildred) shoes h47 Kendall 2249M
MacBride Richd r47 Kendall
MacCallum Cecil L (Alice P) auditor h122 W Elm av
MacCallum Peter S (Edith M) mach 39 Hayward h50 Taylor 9096R
MacCarthy Richd E (Lucy M) sales h40 Hillside av
MacCartney Emma L r16 Greene
MacCartney John A r221 Upland rd
Macchi Angelo msngr r24 Harris
Macchi Vincent (Emily) h24 Harris
MacConnell Alice E clk r Private way off Bicknell
MacConnell C Alice (wid Wm) r7 Williams
MacConnell Carrie E (wid Jas) h Private way off Bicknell 4569M
MacCormack Anne H Mrs clk 117 School r231 Palmer
MacCormack Dwight B (Dorothy F) rem to Milton
MacCormack I Natalie student r186 Franklin
MacCormack Louise I (wid Wm G) clk 1535 Hancock r186 Franklin
MacCormack Margt E (wid Geo A) h186 Franklin
MacCormack Steph D (Anne H) sales h231 Palmer
MacCormick Mary maid 310 Adams
MacCracken Jack A (Edith G) asst eng 1535 Hancock r174 Glendale rd 2296M
MacCracken Wm A student r174 Glendale rd
MacCready Patricia S r23 River
MacCuish Gladys L C clk r38 Robertson
MacCuish Harold J elec wkr r38 Robertson
MacCuish John A elect r38 Robertson
MacCuish Mary H Mrs h38 Robertson 2412M
Macdonald Alan R prntr r21 Hovey
Macdonald Alex R (Eliz H) mach h21 Hovey
Macdonald Chas E (Elsie E W) ins h35 Arthur 4267M
Macdonald Colin (Eleanor) sales h255 Grove 2446W
Macdonald Donald E (Edith E) supt 18 Dimmock h61 Edison pk Pre 1698
Macdonald Floyd P mgr r61 Edison pk
Macdonald Frank L (Olive B) tchr violin h65 Phillips
Macdonald Geo C sales r30 Fenno
Macdonald Grace D (wid Ronald) h30 Fenno 6773
Macdonald Ian P (Ruby M) mgr h61 Cummings av
Macdonald J Ernest (Patience) plmbr h177 Billings rd
Macdonald Jas L (Florence F) asst clk dist court 8 Coddington h39 Samoset av 6190W
Macdonald Jean I clk r21 Hovey
Macdonald Jerome A (Grace M) acct h1356 Quincy Shore blvd 0416W
Macdonald Roderick W mgr 232 Copeland h at Milton
Macdonald Roy C clk r61 Edison pk
Macdonald Walter F (Florence J) contr (Camb) h173 Davis 4244R
MacDonald Alexander L (Edith H) tel installer h163 Safford
MacDonald Alex R carp r13 Trescott
MacDonald Alex W (Edna) elect r60 N Central av
MacDonald Angus chauf 38 W Squantum r13 Trescott
MacDonald Angus T clk r241 Billings
MacDonald Annie A r141 E Elm av
MacDonald Annie C (wid Danl G) nurse h184 Sea
MacDonald Arth L carpet clng 276 South 9095 r64 Dysart
MacDonald Caroline A (wid Wm G) died Apr 19 1934
MacDonald Cath (wid Angus) h13 Trescott 4719J
MacDonald Cath B sec 389 Newport av r do
MacDonald Cath E Mrs h27 Weymouth 7135W
MacDonald Cath H student r41 Warwick
MacDonald Chas uphol r22 Bay
MacDonald Chas J (Abbie L) mach h128 Davis 4702W
MacDonald Chas O (Martha E) lab h52 Nelson
MacDonald Chas R (Elsie M) acct h157 Davis 4965M
MacDonald Constance L r3 Bicknell
MacDonald D Raymond tel wkr r41 Warwick
MacDonald Daisy A Mrs lndywkr 63 Beale h44 Woodbine
MacDonald Danl carp r13 Trescott
MacDonald Danl (Christina J) elec eng h241 Billings
MacDonald Danl eng h64 Merrymount rd 2285J
MacDonald Danl J (Annie) chauf 442 Southern Artery h143 Upland rd
MacDonald Donald E tchr SJHS r270 Southern Artery
MacDonald Dorothy L sten r128 Davis

MacDonald Dougal (Sarah B) fore h270 Southern Artery 0714W
MacDonald Doughs died Jan 3 1935
MacDonald Edw H (Edith G) hlpr h76 Scotch Pond pl
MacDonald Eliz A (wid Kenneth) h131 Liberty 1139W
MacDonald Emily clk r244 Independence av
MacDonald Emma M Mrs rstr 75 Franklin h71 do
MacDonald Florence M sten r184 Sea
MacDonald Frank E (Louise A) asst hdmstr NQHS h3 Williams 8562J
MacDonald Fredk L (Mary G) timekpr h22 Harrison
MacDonald Geo A lab r1433 Furnace Brook pkway
MacDonald Geo J (Mary E) elect h373 Newport av
MacDonald Geo R lab r40 Nelson
MacDonald Geo W clk 11 Copeland r79 Garfield
MacDonald Harold D (Mildred M) carpet lyr 276 South r67½ Stewart
MacDonald Harry (Emma) h10 Gay
MacDonald Hattie A Mrs h29 Saville apt 8
MacDonald Herbert C rem to B
MacDonald Hilburt J bkbndr 62 Franklin r at 8 Boston
MacDonald Howard (Ethel R) mgr h38 Hovey 3427J
MacDonald Hugh A (Margt M) elect h7 Roselin av
MacDonald Ivan chauf 1213 Sea r at Dor
MacDonald Ivy Mrs r4 Watson rd
MacDonald J Clare masseur r270 Southern Artery
MacDonald Jas gdnr r86 Brook rd exten
MacDonald Jas A (Mary E) plmbr h29 Summer
MacDonald Jas A uphol h105 Independence av
MacDonald Jas A (38 Hovey) died Mar 10 1935
MacDonald Jennie (wid Fred J) h101 Bird
MacDonald Jessie maid 114 Whitwell r79 Garfield
MacDonald Jessie G sten r46 Warwick
MacDonald John h9 Beacon
MacDonald John (Evelyn) sales h86 Brook rd exten
MacDonald John D (Alice R) rem to Milton
MacDonald John F (Bridget C) plmbr h122 Palmer
MacDonald John M (Dorothy C) driver h59 Avalon av
MacDonald John M (Mary) pntr h31 Pontiac rd 1290W
MacDonald Julia h112 Chubbuck
MacDonald Julia (wid Thos) r29 Summer
MacDonald Kath mgr 1 Chestnut r41 Norwich
MacDonald Kath student r7 Roselin av
MacDonald Lauchie (Elva C) carp h19 Goddard
MacDonald LeRoy J bkpr r53 Adams
MacDonald Leslie D blksmith r88 Whiton av
MacDonald Lexina F sales 1446 Hancock r133 Palmer
MacDonald Malcolm A (Emma M) h71 Franklin
MacDonald Margt H sten r64 Dysart
MacDonald Marguerite shoewkr r29 Summer
MacDonald Marie G sec r41 Warwick
MacDonald Marion F nurse 39 Whitney rd r do
MacDonald Mary A (wid Alex) h46 Warwick 0384R
MacDonald Mary C (wid Angus) died Jan 3 1935
MacDonald Mary E h1433 Furnace Brook pkway
MacDonald Mary E h226 Winthrop
MacDonald Mary E nurse 51 Connell r do 6830M
MacDonald Mary K Mrs r27 Plymouth
MacDonald Mary M bkpr 1400 Hancock h17 Greenleaf apt 2
MacDonald Mildred M clk r64 Dysart
MacDonald Murdock C (Kath A) laddermn Ladder 2 h86 Revere rd apt 6
MacDonald Myles carp r13 Trescott
MacDonald Neil (Kath M) carp h325 Water
MacDonald Norman (Bertha E) linemn h69 Common
MacDonald Peter r22 Bay
MacDonald Phyllis E sorter r131 Liberty
MacDonald R Francis (Dorothy) clk h66 Safford
MacDonald R Jos sales r41 Warwick
MacDonald Rachel F stitcher r46 Stewart
MacDonald Raymond L sales r64 Dysart
MacDonald Robt R welder r7 Roselin av
MacDonald Robt W (Julia) sales h53 Adams 0399M
MacDonald Roderick (Margt) h41 Warwick 0012
MacDonald Roderick J (Mary C) plmbr h13 Petrel rd
MacDonald Rodney M gro h64 Dysart 5775
MacDonald Rosmond M (Margt W) rem to Camb
MacDonald Russell (Camilla) mgr h42 N Payne
MacDonald Stanley R pntr r31 Pontiac rd
MacDonald Steven E sales r241 Billings
MacDonald Thos hlpr r29 Summer
MacDonald Wm (Minnie P) uphol h22 Bay
MacDonald Wm Mrs h47 Garfield
MacDonald Wm jr uphol r22 Bay
MacDonald Wm A (Mary F) meats h97 Walker 0021
MacDonald Wm F (Daisey A) mach h44 Woodbine
MacDonald Wm H (Olive E) clk 1551 Hancock h79 Garfield
MacDonald Wm J (Anna J) mach h205 Harvard
MacDonald Wm R (Adeline A) bus agt h79 Garfield
MacDonald Wm R clk r1433 Furnace Brook pkway
MacDonald Wm T h133 Marlboro apt 3
MacDonald Wm W driver 740 Wash h at Braintree
MacDonnell Dorothy A hlpr r83 Quincy
MacDonnell Ernest F wldr r99 Sumner
MacDonnell Florence M bkpr 69 Kendall r35 Carruth
MacDonnell Frank h94 Old Colony av
MacDonnell Geo A shpr r83 Quincy
MacDonnell John J (Josephine I) sales h74 Royal
MacDonnell Loretta E tchr Wash sch r69 Revere rd 3134W
MacDonnell Matthew F (Annie E) brklyr h83 Quincy
MacDonnell Saml A (Dorothy M) h35 Mears av
MacDonough Helen H tchr h21 Berlin
MacDougal Geo J (Lilith G) eng h72 Edwin 9050W
MacDougal Wm W (Olive L) twine 148 Old Colony av 3778 h298 Highland av 4060R
MacDougall Althea E nurse 665 Hancock R6 r at Bra
MacDougall Angus M (Kath P) polisher h78 Garfield
MacDougall Danl (Florence) mach h38 Hamilton
MacDougall Dorothy R sec 1359 Hancock R7 r at Wey
MacDougall Eliz waitress r479 Newport av
MacDougall Jas A (Ardyth I) asst mgr r103 Bigelow
MacDougall Jessie A hrdrsr r479 Newport av
MacDougall John carp h99 Palmer
MacDougall Malcolm A (Alice E) meats 43 Safford Pre 5280 h74 Holbrook rd
MacDougall Margt cook 1 Chestnut h479 Newport av
MacDougall Sarah clk r38 Hamilton
MacDougall Sarah J rem to Malden
MacDougall Thos M (Christine M) fore 108 Follett h114 Hollis av 2555M
MacDougall Wm D lab r252 Water
MacDougall Wm J mgr h54 Randlett
MacEachern Delia Mrs r185 Upland rd
MacEachern Myrtle I hrdrsr 66a Billings rd r at Bra
Macedo Jos (Beatrice M) burner h20 Cyril
MacEwen Roy J (Hazel G) cash h12 Morgan rd
Macey Henry T mgr 37 Billings rd h at Brighton
MacFaden Chas D (Elva M) sales h65 Pope 7418M
MacFadyen Neil (Sarah J) blksmith 63 Liberty
MacFadyen Neil B carp h9 Marsh 4491R
MacFARLAND ARTHUR W (Saville B) (J MacFarland & Son) and Notary Public 9 Brook Tel GRA 0042 h67 Summit av Tel GRA 7655
MacFARLAND CHARLES A (Annie O) (J MacFarland & Son) h226 Arlington Tel GRA 8138
MacFarland Donald (Minnie) carrier h48 Jackson
MacFARLAND J & SON (Charles A MacFarland and Arthur W MacFarland) Hardware Paints and Radio 9 Brook Tel GRA 0042 See Hardware Dept
MacFarland Lester B (Helen S) eng h225 N Central av
MacFarlane Annie J (wid Geo) h54 Merrymount rd
MacFarlane Eliz R (wid Jos B) died Jan 19 1935
MacFarlane Hector var 19 Sterling 5322 r do
MacFarlane Melvin r19 Sterling
MacFarlane Norman (Annie) ironwkr h19 Sterling
MacFarlane Sadie clk r19 Sterling
MacFaun Geo chauf 783 Wash r at E Wey
MacFawn Albert R sales r140 Glendale rd
MacFawn Mary E (wid Duncan) h41 Newbury
MacFawn Russell R (Eva) carp h140 Glendale rd
MacFee see McFee McPhee and MacPhee
MacFee Annie M r41 Avalon av
MacFee Eliz H student r41 Avalon av
MacFee Jessie G tchr Montclair sch r41 Avalon av
MacFee John H (Annie) shipftr h41 Avalon av

QUINCY CHAMBER OF COMMERCE
INFORMATION BUREAU
1535 Hancock Street Tel. PRE. 1480

MacGeachie John A sales r24 Mill
MacGeachie Sarah (wid Allen) h24 Mill
MacGibbon Agnes J bkpr 606 Wash r66 Bigelow
MacGibbon Chas J r66 Bigelow
MacGibbon Helen (wid Donald) h66 Bigelow 1585M
MacGibbon Ida I Mrs r90 Waterston av
MacGibbon John C reporter 290 Wash r66 Bigelow
MacGibbon Robt J mgr 608 Wash r66 Bigelow
MacGibbon Thelma sten r90 Waterston av 2233
MacGillivray Duncan (Clementina) h281 Billings rd
MacGillvray A Frances student clk r138 Fayette
MacGillvray D Ambrose (Kath F) pntr r138 Fayette
MacGillvray D Ambrose jr chauf r138 Fayette
MacGillvray Wm A prntr r138 Fayette
MacGowan J Francis (Dorris) mgr h62 John 9216W
Macgregor Jessie clk 1381 Hancock r at E Braintree
MacGregor see McGregor
MacGregor Ann M (wid Duncan) r128 Elmwood av
MacGregor Chas E (Margt A) welder h66 Lawn av
MacGregor Clara A Mrs r260 Water
MacGregor Dorothy G tchr r53 Elm av
MacGregor E Marion sec r53 Elm av
MacGregor Eliz L tchr r53 Elm av
MacGregor F Hazel sec 1364 Hancock R21 h55 Spear apt 10
MacGregor Jas sales 50 French r at Neponset
MacGregor Jas G jr (Edith M) photo engr h53 Elm av
MacGregor Jas P h31 Flynt
MacGregor John sales r57 Robertson
MacGregor May tchr Parker sch h17 Greenleaf apt 20
MacGregor Roderick C (Margt A) granite polisher h152 Quincy
MacGregor Wm (Bessie) shipwkr h529 Newport av
MacGregor Wm A r260 Water
MacGregor Z Dorothy maid 148 Monroe rd
MacGugan Alex mach r489 South
Machado Alice L r74 Sagamore
MacHardy Joanna A nurse 109 Whitwell
Machinists' Union No 108 (Contract) Arthur R Boyson rec-sec 151 Winthrop meet 1st and 3d Mon 11 Maple
Machlin Nathan (Jeanette) tlr h12 Dartmouth 5316M
Machon Frank H (Sarah A) teller h38 W Elm av
MacInnes Stanley H (Olive D) drftsmn h61 Glover av
MacInnis Isabel maid 176 Adams
MacInnis Neil (Sadie) mtrmn h1044 Sea
MacIntosh Donald (Mildred E) sales h183 Elmwood av 5815M
MacIntosh Donald F (Dorothy B) sales h730 Sea
MacIntosh Wm C (Doris M) welder h43 Eddie
MacIntyre Alfd J (Anna G) film booker h27 Pelican rd 3520R
MacIntyre Eliz r18 Guild
MacIntyre Jos C supt r18 Guild 5891W
MacIntyre Margt M r18 Guild
MacIsaac Danl hlpr 44 North r75 Edwin
MacIver Dorothy M Mrs bkpr 22 Fayette r66a Safford
MacIver Geo C (Dorothy M) longshoremn h66a Safford
MacIver Roger (Bertha E) shipbldr h19 Myrtle
MacIvor Della (Atlantic Spa) 72 Sagamore r23 Faxon rd
MacIvor Flora r23 Faxon rd
Mack Cora M sec h234 W Squantum
Mack Harry A (Eva H) eng NYNH&H h234 W Squantum
Mack Thos J (Lillian A) steamftr h167 Marlboro
Mackay Cath (wid Wm) r23 Milton rd
Mackay Donald K (Winifred B) lwyr 1372 Hancock R10 Gra 0017 h408 Adams Pre 5628
Mackay John D (Martha K) lwyr 1372 Hancock R10 Gra 0017 and State Senator h75 Greenleaf 1053
Mackay Norman McL dentist r23 Milton rd
Mackay Wm G eng h23 Milton rd
MacKay see Mackay and McKay
MacKAY ALBION R Newsdealer Stationery and School Supplies 406 Hancock Norfolk Downs Tel PRE 6426 Res 21 Bayfield rd S Tel Gra 6021R
MacKay Allan (Marion L) yardmn 33 Weston av h6 Willard ter
MacKay Angus (Sarah) lab 285 Hancock h37 Kendall
MacKay Cath h23 Bent ter 1766J
MacKay Donald E clk r305 Beale
MacKay Donald F eng r86 Revere rd apt 4
MacKay Donald I (Angie F) sales h305 Beale 6828
MacKay Edith clk 8 Coddington r at Wey
MacKay Geo lab r84 Garfield
MacKay Herbert S (Jennie E) clk 406 Hancock h32 Greenwood av apt 6
MacKay Jas A D (Mary E) police 442 Southern Artery h169 Albatross rd 7797R
MacKay Jas M (Mary A) plstr h52 Hooper
MacKay John (Jennie) var 244 Independence av h do
MacKay Mary B (wid Allan D) h84 Garfield 0291R
MacKeill Jessie Mrs r14 W Squantum
MacKellar Duncan (Nina E) ins h10 Dale av 1365
Mackenzie John D (Anna M) steward h184 Albatross rd 6558
MacKenzie Angus (Elsie M) chauf h1 Prout
MacKenzie Anna F sec r199 Federal av
MacKenzie Arth S (Louise K) bkbndr B h312 Atlantic
MacKenzie Cath (Mrs John W) died June 3 1934
MacKenzie Chas (Mary) tester h41 Moore 1592J
MacKenzie Danl (Mary D) stone polisher 24 Vernon h199 Federal av 2428R
MacKenzie Donald G (Anna M) shipwkr h11 Revere rd
MacKenzie Donald H (Hope M) tchr h175 Holbrook rd 4622W
MacKenzie Edw C clk r41 Moore
MacKenzie Edwin G (Anna M) pipeftr h253 Whitwell
MacKenzie Geo A rep 1229 Hancock r at Wey
MacKenzie J Kenneth (L Grace) elect h43 Curtis av
MacKenzie J Russell mach r33 Perkins
MacKenzie Jas A (Kath N) mach h74 Chapman
MacKenzie Jasper W (Annie R) cranemn h37 Edison pk 1373J
MacKenzie Jean M r199 Federal av
MacKenzie John D r50 Bay View
MacKenzie John D (Ina) sub carrier 70 Sagamore h79 Raycroft
MacKenzie John J marine eng h166 Willard 7039M
MacKenzie John M (Alice A) eng h33 Perkins
MacKenzie John W polisher h15 Stevens
MacKenzie Malcolm C r50 Bay View
MacKenzie Margt A h15 Trescott
MacKenzie Margt K (wid Angus) h25 Ellerton rd
MacKenzie Mary h22 Newton av 9555J
MacKenzie Mary hkpr r15 Trescott
MacKenzie Mary E Mrs r491 Hancock
MacKenzie Norman S (Hannah) mgr 720 Southern Artery h18 Moore
MacKenzie Ruth C r33 Perkins
MacKenzie Ruth M tel opr r75 Lincoln av
MacKenzie Wm D (Grace W wid) died Feb 2 1935
MacKenzie Wm E (Helen) pipeftr r15 Stevens
MacKENZIE & FOSTER (Frank H Foster) Electrical Contractors 3 Cliveden Tel GRA 4229 See Electrical Contractors Dept
Mackey Amanda Mrs h75 Smith
Mackey Arth A lab r75 Smith
Mackey Jos P died Jan 14 1935
Mackey Mary J (wid Jos P) h210 Quincy av
Mackey Wm J (Christina M) lino h3 Utica
Mackie Andrew pntr r9 Curtis av

GREEN "O" DIRECTORIES GIVE SERVICE

Mackie Wm A r75 Rodman
Mackie Wm R (Margt J) cranemn 84 Penn h75 Rodman
Mackiernan Bertram S (Celia M) vulcg 489 Hancock h202 Safford
MacKinlay Alex S (Mary) sales h92 Cross
MacKinnon Earle (Corinne) leactr h79 Cranch
MacKinnon Elaine r24 Windsor rd
MacKinnon Hector D driver r17 Grossman
MacKinnon Herbert E (Marie C) steward h68 Billings
MacKinnon Jas D (Eunice) stmftr h61 Woodbine
MacKinnon Jas W (May A) auto elect 184 Wash h15 Bent ter
MacKinnon Jessie r24 Windsor rd
MacKinnon John (Ida) granite wkr h20 Endicott
MacKinnon John F (Florence M) sales h38 S Central av 1905W
MacKinnon John W (Eliz E) crane opr 24 Vernon h109 Nightingale av
MacKinnon John W (Maude B) h101 Amesbury
MacKinnon Malcolm D (Sarah C) chauf h17 Grossman 7394W
MacKinnon Mary r61 Woodbine
MacKinnon Mary A r17 Grossman
MacKinnon Otto elect h24 Windsor rd
MacKinnon P Reginald (Mary A) dentist 101 Beach h do Pre 7233
MacKinnon Robt A (Florence M) insp h10 Medway
MacKinnon Sarah M hkpr 11 Avon Way
MacKinnon Walter J (Mary E) driver h21 Quarry
Mackintire Rosamond M (Mrs Warner M) died July 25 1934
MacKnight Fredk W (Ethel M) sales h50 Ferndale rd
MacLachlan Jas (Belle) neckwear ctr h4 Sewall 6165M
MacLachlan Jas A r4 Sewall
MacLaren A Louise clk 57 Wash h at Arl
MacLaren A W h88 Farrington
MacLaren Wm D h198 W Squantum
MacLatchy Rupert E (Bessie M) fruit h643 Hancock
MacLauchlin Edw (Eliz) boilermkr h10 Edgewood rd
MacLauchlin Eliz Mrs ldgh 30 Linden pl h10 Edgewood rd 1314
MacLauchlin Jessie dancing tchr r10 Edgewood rd 1314
MacLaughlin Clyde V (Martha K) sales h169 Madison av 3976W
MacLaughlin Everett W drftsmn 33 Newport av h at Hanover
MacLaughlin Jas W died Sept 23 1934
MacLaughlin Laura E (wid Jas W) died Fed 1 1935
MacLean Angus H clk 41 Billings rd h at N Randolph
MacLean Danl J (Mary J) carp h12 Carruth 9325M
MacLean Donald H (Mary C) chauf h29 Eustis
MacLean Evelyn rem to Weymouth
MacLean Guy L (Clara I) sales h21 Island av
MacLean John A carp 837 Hancock r22 Chester
MacLean John M atdt r77 Billings rd
MacLean Laurence S (Florence M) sales r21 Glynn ter
MacLean Mabel Mrs waitress h18 Peirce
MacLean Norman student r18 Peirce
MacLean Percy A (Mary G) gas opr h53 Hamilton av
MacLean Raymond sales 1644 Hancock r at Milton
MacLean Robt C r30 Hughes
MacLean Robt D (Martha M) stone polisher 43 Vernon h30 Hughes 9445M
MacLean Robley D E (Eleanor R) investigator h169 Fenno 7971R
MacLean Saml (Helen) polisher h119 Wash apt 1
MacLean Saml L (Eliz) chauf h56 Phipps
MacLean Wm G (Miriam E) mach h21 Glynn ter
MacLellan Jas A (Gladys F) h Appleton
MacLennan see McLennan
MacLennan Alger L (Virginia W) acct r175 Liberty
MacLennan Donald K (Margt) polisher h11 Trafford
MacLennan Duncan W (Florie M) carp h44 Taber 6938W
MacLennan Jeannette A clk 13 Cottage av r11 Trafford
MacLennan John J granite polisher 160 Intervale h21 Richie rd
MacLennan John W (Ethel B) mach h55 Glover av apt 1
MacLennan Justin A clk 1355 Hancock r261 Wash
MacLennan Kath L (wid John M) h175 Liberty 4721R
MacLennan Murdock W prntr r11 Trafford
MacLennan Neil (Jennie) linemn h261 Wash
MacLennan Sadie clk r261 Wash
MacLennan Wm M (Mary) carp h22 Bennington
Macleod John N treas 9 Chestnut r at Newton
MacLeod see McLeod
MacLeod A Leavitt (A Evelyn) clk 1177 Hancock h223 Federal av
MacLeod Alex C (Charlotte B) polisher h186 Phipps
MacLeod Alex R (Annie) mech h7 Harris 5642R
MacLeod Alex S (Sadie B) carp h53 Alton rd
MacLeod Angus (Margt) polisher h94 Cranch 3578J
MacLeod Angus hlpr r92 Alton rd
MacLeod Angus D lab r94 Cranch
MacLeod Arch (Eliza C) ptrnmkr h213 Wash 2770R
MacLeod Archie D (Alma E) mach h27 Nicholl
MacLeod Bertram H (Doris) gen mgr 26 Spruce h129 Winthrop av Pre 1638
MacLeod Chester A (Norma B) rem to Milton
MacLeod Cyrus (Margt A) auto mech h54 Russell
MacLeod Danl A (Myrtle L) h70 Pleasant
MacLeod Danl B (May L) sales h58 Brunswick
MacLeod Danl L gro r97 Butler rd
MacLeod Danl M (Mary T) carp 164 Madison av h do 6394J
MacLeod David G (Florence M) jan Wollaston sch h31 Richie rd 4129J
MacLeod Donald L (Christine) jan h30 Newton
MacLeod Dorothy M nurse r94 Cranch
MacLeod Duncan M (Lenora P) mach h46 Ruggles
MacLeod Edw L sales 23 Chestnut r at Squantum
MacLeod Edw S student r58 Brunswick
MacLeod Edwin P r3 Owens pl
MacLeod Ervin T prntr r3 Owens pl
MacLeod Esther shoewkr r90 Botolph
MacLeod Everett A (Agnes T) sales 1387 Hancock h22 Tyler
MacLeod Florence C sten r27 Plymouth
MacLeod Fredk D (Rose H) presser h10 Harvard
MacLeod Geo drftsmn r27 Plymouth
MacLeod Geo C (Mary F) treas 106 Columbia h23 Trescott
MacLeod Harold P guard h44 Cliff 6994M
MacLeod Hugh J (Cath E) polisher 88 Penn h133 Palmer
MacLeod Isabel F student r94 Cranch
MacLeod Jas A (E Mae) sales h45 Randlett
MacLeod Jas H (Virginia) auto mech r100 Marlboro
MacLeod Jas M (Mildred E) fore h41 Clement ter
MacLeod John A (Margt A) polisher h3 Owens pl
MacLeod John A (11 Oak Grove ter) died Apr 13 1934
MacLeod John D (Jean) fore h53 Verchild 5566M
MacLeod John M (Mary M) carp h292 Beale
MacLeod John M (Annie C) phys 46 Independence av 4047 h do
MacLeod John N shipftr r28 Pleasant
MacLeod John S (Grace B) mldr h144 Glendale rd
MacLeod John W r23 Trescott
MacLeod Laughlin J (Cath E) stone polisher h27 Plymouth 7470W

MacLeod Lawrence W chauf 1 Billings rd r90 Botolph
MacLeod Malcolm (Mary) polisher h35 Verchild 4852R
MacLeod Margt Mrs indywkr h31 Carroll's la
MacLeod Margt E r90 Botolph
MacLeod Mary (wid Wm) r90 Botolph
MacLeod Mary I (wid Neil) h92 Alton rd 0430M
MacLeod Maxwell (Persie) lab 130 Granite r12 Carruth
MacLeod Mildred E r90 Botolph
MacLeod Murdock D (Isabelle J) boilermkr h28 Pleasant
MacLeod Murdock J (Annie) varnishmkr h90 Botolph
MacLeod Myrtle R tchr Francis Parker sch r90 Botolph
MacLeod Neil M (Christine I) sales h9 Old Colony av 0747R
MacLeod Newton (Effie) sales h28 Federal av 1970
MacLeod Norman E chauf 56 Federal av r35 Verchild
MacLeod Percival M (Lula L) agt h3 Wadsworth 7911M
MacLeod Raymond shipwkr r31 Richie rd
MacLeod Saml mach r105 Willow av
MacLeod Saml N granitectr 201 Quincy r92 Alton rd
MacLeod Tena clk r165 Fayette
MacLeod Wm J (Jessie) sales h18 Bennington Pre 1725
MacMaster M Florence sten r86 Montclair av
MacMillan Cath (wid Robt) h357 Granite
MacMillan Donald R student r40 Ruthven
MacMillan Ewen G tlr h40 Ruthven 1960M
MacMillan Florence nurse r561 Willard
MacMillan Harold E auto mech rear 667 Adams r10 Campbell
MacMillan Jas lab r357 Granite
MacMillan Kath A (Mrs Ewen G) died Mar 20 1935
MacMillan Robt chauf r357 Granite
MacMillan Saml E (Ida E) watchmkr 10 Campbell h do 6127R
MacMillan Warren S rem to B
MacMillen Nellie r87 South
MacMulkin Donald C pres 435 Adams r86 Grand View av 3139
MacMulkin Fredk W (Ida C) treas 435 Adams h86 Grand View av 3139
MacMurray Andrew T (Sarah G) blksmith h358 Rock Island rd 5808
MacNairn Robt C mgr 6 Copeland r10 Town Hill
MacNeal Fredk S (Eva M) sta agt h10 Lafayette 6548
MacNeil Cath maid 19 Avon way
MacNeil Edwin J clk 67 Federal av r at Dor
MacNeil Francis J (Lillian M) insp h162 Highland av
MacNeil Margt (wid Arch) r278 W Squantum
MacNeil Ronald (Adella T) ins h48 Estabrook rd
MacNeil Wm M (Eliz H) elect h25 Ruggles 1115J
MacNeill Geo W (Eleanor M) tchr h18 Campbell 8284J
MacNeill Hannah (wid Danl) r46 Chestnut
MacNeill Ruth B tchr r18 Campbell
MacNevin Edw A hlpr 18 Dimmock r at Braintree
Macomber Arth L (Grace) mariner h332 Granite
Macomber Benj F pntr r221 Winthrop
Macomber Donald (Harriet K) phys h66 Crabtree rd Pre 5737
Macomber Eliz E Mrs r38 Woodbine
Macomber Fredk E (Alice N) sales 50 French h197 Farrington
Macomber Graham (Lucy M) pntr h197 Farrington
Macomber Graham A rem to Brighton
Macomber Josephine E bkpr r197 Farrington
Macomber Uleyetta r66 Crabtree rd
MacPhail Edmund Q r106 Willow
MacPhail Marion A maid 57 Woodward av
MacPhee see McPhee, McFee and MacFee
MacPhee Allan (Margt S) janitor 10 Merrymount rd h403 Furnace Brook pkway 0208W
MacPhee Angus (Edna G) wiremn h1 Cushing 0218W
MacPhee Edna r403 Furnace Brook pkway
MacPhee Gladys sten r403 Furnace Brook pkway
MacPhee John N (Belle) elect h72 Upland rd
MacPhee John N jr r72 Upland rd
MacPhee Laughlin (Margt) carp h15 Trescott
MacPhee Nellie bkpr 1400 Hancock r72 Upland rd
MacPhee Thos C (Irene) auto rpr h61 Billings
MacPhee Wm M phys 43 Whitney rd h do Pre 0747W
MacPherson Alex optician r56 Jackson
MacPherson Alex J (Eliz) janitor 1102 Hancock h11 Linden pl 1726M
MacPherson Alice A tel opr r16 Lark
MacPherson Angus A (Jennie E) lab 104 Penn h180 Main
MacPherson Angus L (Minnie A) carp h61 Holmes
MacPherson Christine D maid 155 Samoset av
MacPherson Donald S (Vivian L) bkpr h66 Chapman
MacPherson Dorothy M typist r49 Kidder
MacPherson Elise A Mrs sten 515 Quincy av r at Bra
MacPherson Florence C tel opr r16 Lark
MacPherson Geo driver 20 Quincy r422 Granite
MacPherson Jennie M clk 10 Copeland r49 Kidder
MacPherson John (Florence) lab 130 Granite h29 Goddard
MacPherson John D died Apr 8 1935
MacPherson John E (Margt A) polisher h16 Lark 4758
MacPherson John W (Anna F) polisher h1063 Hancock
MacPherson Lorraine r16 Marlboro
MacPherson Margt B (wid John D) cafeteria wkr QHS h14 Revere rd
MacPherson Murdock A (Christine) lab h30 Quincy
MacPherson Roderick (Cath) polisher 102 Penn h49 Kidder 4093W
MacPherson Roderick D (Annie W) chauf h46 Stewart
MacPherson Ruth F clk r49 Kidder
MacPherson Ruth M sales r16 Lark
MacPherson Saml H (Edith E) sales h16 Marlboro
MacPherson Wm W (Barbara) polisher h422 Granite
MacQuarrie Chas H (Mary A) mach h71 Freeman
MacQuarrie Lawrence W (Donna I) eng r164 Putnam
MacQuarrie Saml T (Jennie A) director h164 Putnam
MacRae Annie maid 46 Stoney Brae rd
MacRae Mary B collr r595 Hancock
MacRea Ernest S (Eva I) photo engr h15 Orchard
Macteer Thos (Marion B) lather h282 Franklin 4368M
MacWalter Geo hlpr r39 Bower rd
MacWalter Geo F (Annie M) boilermkr h39 Bower rd
MacWalters Geo (Jeanne) seamn h20 Winter
Madden Albert J clk 92 Sagamore h at Dor
Madden Beatrice C Mrs r25 Algonquin rd
Madden Dennis J (Johanna) h973 Hancock
Madden Edw lab h198 Wash 1941W
Madden Edw B mach r198 Wash
Madden Edw J (Helen) clk h21 N Central av
Madden Geo F (Alma A) solr h87 Hamilton 5342J
Madden John F (Anna E) elect h161 W Elm av
Madden Mary T tchr r198 Wash
Madden Wm J sales 67 Hancock r at JP
Maddock Clarence G prntr r275 Quincy Shore blvd
Maddock Ella M Mrs h275 Quincy Shore blvd 5711R
Maddock Erdine R sten r275 Quincy Shore blvd
Maddock Warren T prntr r24 Edgeworth rd
Maddocks Marie M clk 1495 Hancock h100 Wash apt 33
Maddocks Willis H clk 74 Wash r at Braintree
Madigan Beatrice M clk r102 Hamilton av
Madigan Timothy J (Bridget) watchmn h102 Hamilton av 5862M
Madigan Timothy J jr chauf r102 Hamilton av
Madison Eleanore A proof rdr h81 Brook apt 5
Madison Eleanore A (wid Chas A) r81 Brook apt 5
Madison Richd L (Cath) acct h195 Upland rd apt 27
Madonna Frank r16 Main
Maefs Louis C (Mary F) sales eng h20 Prospect av apt 7
Maertins Gustaf R (Mabel G) pres-treas 460 Adams h12 Common Pre 1640
Magalotte Eliz shoewkr r614 Willard
Magalotte Josephine clk r614 Willard
Magalotte Louise shoewkr h614 Willard
Magann Leo I (Helen M) bndr r66 Cliff
Maganotti Louis carp r230 West
Magaw Alfd C pres 665 Hancock R1 r at Holbrook
Magdis Michl r1 Sea
Magee Adelaide J sten r39 Freeman

Magee Clara L (Mrs Frank S) died Apr 26 1934
Magee Eliz (wid Dennis) died July 2 1934
Magee Fannie (wid Geo T) r17 Whitney rd
Magee Florence V (wid Chas) nurse h39 Freeman
Magee Frank S mgr h176 Whitwell 1449J
Magee Geo H (Caroline M) uphol h38 Bittern rd
Magee Henry F (Kath T) sales 131 Hancock h20 N Payne 1839W
Magee John A (Blanche L) sales 1424 Hancock h1159 do apt 4 Gra 5159W
Magee Jos P (Helen A) clk 603 Wash h82 Lawn av
Magee Sarah E (wid Jas R) r35 Russell pk
Magee Winthrop O (Nancy) mgr 314 Quincy av h26a Sumner
Maggelet Theo lab h115 E Elm av
Maggiani Kino J (Janie G) chauf h38 Branch
Maggiani Leonora V clk 1481 Hancock r38 Branch
Magnant Alice L tchr Montclair sch r216 Newbury av 3811J
Magnant Blanche H r216 Newbury av
Magnant Emma G (wid Chas E) bkpr h216 Newbury av 3811J
Magnant Lawrence C student r216 Newbury av
Magnarelli Anthony var r71 Trafford
Magnarelli Cisidio (Mary) stonectr h27 Brooks av
Magnarelli John (Mary) ins agt 1372 Hancock R43 h69 Trafford
Magnarelli Josephine opr r71 Trafford
Magnarelli Louis (Donata) polisher h71 Trafford
Magnarelli Louis jr var 11 Brooks av 2118 r71 Trafford
Magnarelli Mary r71 Trafford
Magnarelli Rachael lndywkr r71 Trafford
Magnuson Carl E (Elvira N) fore h105 Follett
Magnuson Chas K (Ida M) jwlr h2 Old Colony av 0708W
Magnuson Eleanor T Mrs h39 Macy
Magnuson Eric G rigger r36 Town Hill
Magnusson Jos (Astrid E) mech eng h33 Waterston av apt 6 Gra 2968M
Magoon Frank P (Letetia C) h18 Chester 3275J
Magrath Jas T (Clara C) dentist h21 Lunt 4302W
Magraw Louisa L tchr QHS r85 Narragansett rd 6711J
Magrini Attilio G (Laura J) stonectr 65 Brook rd h132 Glendale rd
Maguire see McGuire
Maguire Clifford D (Florence) chauf 33 Weston av h191 Fayette
Maguire Danl F (Frances R) ins h62 Woodward av 9454
Maguire Edw J M carrier 90 Beale h at E Milton
Maguire Edw W (Julia) fishermn h44 Lind
Maguire Harry H rigger r44 Lind
Maguire Henry A (Alice G) bkpr h63 Sachem
Maguire Henry G (Mary E) sales 53 Mass av h53 Braintree av
Maguire Jas r107 Quincy Shore blvd
Maguire John r1 Sea
Maguire John F (Alice) int decorator h81 Merrymount rd
Maguire Jos E (Marion E) dep chf chauf QFD 26 Quincy av h419 Granite
Maguire Lillian E Mrs teleg 1149 Hancock r at Bra
Maguire P Albert (S Agnes) mgr 1479 Hancock R4 h76 Piermont
Maguire Thos F (Grace) insp h72 Bayfield rd N 6296W
Magura Grace nurse 114 Whitwell r144 do
Magura Robt (Lillie) shipftr h149 Billings rd 3864W
Maher Albert J h115 Babcock
Maher Helen F sec r32 Estabrook rd
Maher John B r49 Glover av
Maher Leo A sales h49 Glover av
Maher Mary E (wid Jas F) r85 Island av
Maher Rita M hrdrsr 714 Hancock r77 Cedar
Maher Sarah r47 Ratchford
Maher Wm F (Georgeanna J) buyer h77 Cedar 6682W
Maher Wm O (Eliz H) lab h80 Old Colony av
Mahler John H (Mabel A) sales h104 Oxenbridge rd
Mahn Chas H (Hazel W) prntr h143 Fayette 2844W
Mahn Louis H (Marion G) tel wkr h81 Campbell 3348
Mahon Danl P (Agnes A) woodwkr h115 South 5736J
Mahon Donald hlpr r24 Palmer
Mahon Eunice C bkbndr r24 Palmer
Mahon Gertrude L r113 Upland rd
Mahon John F (Myra A) carp h24 Palmer
Mahon John J tchr piano 113 Upland rd h do Pre 5261
Mahon Margt B r57 Hillside av
Mahon Wm H (Theresa R) plmbr h64 Keating 3299M
Mahoney Alfd M student r36 Adams
Mahoney Andrew (Florence) plmbr h96 Bay View av
Mahoney Andrew J agt 1400 Hancock R33 r at HP
Mahoney Anna E sten r17 Estabrook rd
Mahoney Annie E (wid Jeremiah) r176 Wilson av
Mahoney Cath M clk r64 Colby rd
Mahoney Cecelia M sec r192 Whitwell
Mahoney Chas P (Albertha R) undtkr h549 Hancock
Mahoney Danl J clk 18 Chestnut r13 Payne
Mahoney Dennis J mtlwkr 108 Garfield r at B
Mahoney Dorothy A hrdrsr 1511 Hancock R21 r199 Upland rd
Mahoney Edmond M (Randi) sales 84 Wash h50 Estabrook rd
Mahoney Edw D lwyr 1479 Hancock R10 Gra 3018 r139 Kendrick av
Mahoney Eleanor C sec 56 Federal av r38 Faxon av
Mahoney Eliz B (wid Michl H) r67 Colby rd
Mahoney Eliz F clk 15 Hayward h38 Faxon av 3494W
Mahoney Eliz M tchr QPJHS r148 Common
Mahoney Eliz M (wid John) h64 Colby rd 4334
Mahoney Esta M sten r38 Faxon av
Mahoney Evelyn R nurse 192 Whitwell r do
Mahoney Frances (wid Danl J) h190 West
Mahoney Francis B lwyr r125 Newbury av
Mahoney Francis J (Isabella F) shipftr h36 Curtis av
Mahoney Hannah (wid Danl J) h13 Payne
Mahoney Helen r96 Bay View av
Mahoney Jas P ironwkr r22 Bway
Mahoney Jas P servicemn 6 Granite r at B
Mahoney John J (Mae E) asst credit mgr h291 Highland av 4060W
Mahoney John J (Lillian M) mgr 1187 Hancock h36 Adams 8258R
Mahoney John L (Eleanor) prin Atherton Hough and Adams Shore schs h49 Medford 5565M
Mahoney John W lab r55 Walnut
Mahoney Jos D (Anna) lab r190 West
Mahoney Jos P (Margt C) clk h37 Janet rd
Mahoney Julia T maid 94 Dixwell av
Mahoney Leo J (Gertrude V) mtl finisher h8 Hibbard
Mahoney Madeline E (wid Geo E) h136 Prospect av
Mahoney Marion H clk 117 School r139 Kendrick av
Mahoney Mary C bkpr r176 Wilson av
Mahoney Mary F tchr Adams sch r192 Whitwell 1556
Mahoney Mary H r55 Walnut
Mahoney Michl A lab r148 Common
Mahoney Michl F (Esther A) sales h58 Bay Field rd S
Mahoney Michl J (Mary) eng 276 Quarry h139 Kendrick av 6840R
Mahoney Michl J (Margt M) prntr h31 Burns av
Mahoney Nathan T (Agnes G) frt agt h52 Longwood rd 3985
Mahoney Nellie J fore r55 Walnut
Mahoney Nora T (wid Dennis) h148 Common
Mahoney Philip J (Mary A) lab h32 Moffat rd 2056
Mahoney Theresa r238 Elmwood av
Mahoney Wm h55 Walnut
Mahoney Wm L sales 50 French r at Dor
Mahoney Wm T (Eliz G) clk 3 Kittredge av h192 Whitwell 1556
Mahoney Wm T jr sales 53 Mass av r192 Whitwell
Mahy John F (Ruth E) auditor h131 Norfolk
Maibach Carl J (Ursula M) ptrnmkr h49 Tyler 0556W
Maibach Edwin C (Margt) estimator 15 Hayward h50 Sterling 6126J
Maibach Ruth E sten r49 Tyler
Maibach Walter J student r49 Tyler

Maida Angelo (Antonia) barber 1442 Hancock h5 Pearl
Maida Angelo jr barber 1442 Hancock r5 Pearl
Maida Chas J mgr 147 Beach h at Dor
Maida Yolanda r5 Pearl
Mailman Belle M (wid Albert) r44 Becket
Mailman Guy W pres 1435 Hancock h at Bline
Main see Maine and Mains
Main Christina (wid Geo) h202 Merrymount rd 6598J
Main Fredk (Alice) carp h84 Hamilton av
Main Jas (Esther E) (Auto Refinishing Co) 444 Sea h33 Bay State rd 0217M
Main Kathryn S sten r202 Merrymount rd
Main Richd E sales 100 Quincy av r 29 Foster
Main Roy D chauf r202 Merrymount rd
Main Theo R sales 1361 Hancock r202 Merrymount rd
Main Walter W (Main's Men's Store) 1361 Hancock r at Braintree
MAIN'S MEN'S STORE (Walter W Main) Men's Clothing 1361 Hancock Tel GRA 5551 See Men's Clothing & Furnishings Dept
Maine Clarence A (Louie A) engr h16 Winthrop av 0211M
Mainhall Wm W (Nelsie M) mgr h3 Shoreside rd
Mainini Rego (Alba) (Ricco's Spa) 12 Brooks av h1 Trafford
Mainini Theresa (wid Paul) h56 Taber
Mainini Trote designer r56 Taber
Mains Lendall A (Rose) lab h148 E Howard
Mains Lendall A jr lab r148 E Howard
Mains Walter (Margt) pipefitr h711 Wash
Mainwaring Herbert J (Marion) sec h54 Weston av
Mair Arth C dentist B r317 Belmont
Maitland Clinton L died June 9 1934
Maitland Louise A (wid Clinton L) h633 Sea
Major David H (Grace E) rem to Bra
Major Eileen D student ENC r23 E Elm av
Majosanos Salvadore lab r194 E Howard
Majuri Eero hlpr r94 Gilbert
Majuri Matti (Fiima) ironwkr h94 Gilbert
Makela Chas A (Ingrid M) carp h7 Nelson
Makela Viola M student r168 Centre
Maki Anti lab r69 Suomi rd
Maki Aug (30 Copeland) died May 18 1934
Maki Augusti (Ida) quarrymn 276 Quarry h11 Greystone
Maki Dorothy A (wid Kasvi J) h1621 Hancock apt 10
Maki Elinor bkpr r937 Sea
Maki Gustave porter 1455 Hancock r11 Greystone
Maki Hjalmar (Christine) drillwkr h351 Water
Maki Jacob lab r14 Carlmark
Maki Karl (Sanni) carp h52 Kent 2984J
Maki Kasvi J died Mar 25 1935
Maki Kristina Mrs lndywkr h65 Smith
Maki Matt (Hulda) hlpr 104 Penn h937 Sea 1018J
Maki Matti (Annie) mtlwkr 23 Greenwood av r25 Morton
Maki Walter (Olga) carp h30 Mt Vernon
Maki Wm (Hilma) carp h53 West
Makin Ellen tchr Montclair sch h17 Birch 4837W
Makinen Yrjo auto pntg 184 Wash h at Hingham
Malbey Ina 2d cook 1 Chestnut r59 Suomi rd
Malcolm Jas (Eliz) h91 South
Malcolm Jas L (Dorothy E) lab h211 Highland av
Malcolm John C (Minnie V) supt h126 Clay 5178W
Malcolm Margt E r116 Franklin
Malcolm Theo F (Lillian) lab h16 Clairmount av
Malcolm Tillie A Mrs r215 Adams
Malcolm Victor blksmith 201 Quincy r91 South
Malcolm Wm A (Eliz T) fore 104 Penn h116 Franklin
Malia Frank P (Ethel I) ironwkr h830 Southern Artery 1014R
Malia Gladys I nurse r830 Southern Artery 1014R
Malick Jos clam digger r73 Ratchford
Malick Saml (Rebecca) tlr h73 Ratchford
Maligno Carmelo auto mech r115 S Walnut
Maligno Chas died Aug 7 1934
Maligno Francesca (wid Chas) h115 S Walnut
Malila Oscar J (Sadie M) eng h59 Suomi rd
Mallen Thos (Jane M) rem to Bra
Mallet Doris sec r23 Brockton av
Mallett Christine M dom r39 Payne
Mallett Francis H hlpr r39 Payne
Mallett Frank H (Alice) carp h39 Payne
Mallett John jr (Gladys M) rem to Cleveland Ohio
Mallett Leo A collr r39 Payne
Mallett Margt A nurse r66a Safford
Mallett Theresa M sales 1473 Hancock r39 Payne
Malley Jos G (Charlotte A) chauf 1535 Hancock h16 Elm
Malley Jos W (Mildred N) lab h24 Deldorf
Malloy Geo E r6 Florence
Malloy Geo W (Kath I) pharm h6 Florence
Malmberg Richd O (Abbie E) mstr mariner h32 Pratt rd
Malmquist Anna J (wid John) hkpr 152 Crescent
Malmquist Geo C (Selma C) stonectr h12 Pearl
Malmstrom Edgar H pastor Salem Evangelical Luth Ch 201 Granite h28 Cottage 1796J
Malmstrom Hilja M student r142 Upland rd
Malmstrom Nils (Lillian) carp h142 Upland rd
Malmstrom S Olaf (Bertha V) mason h125 Elliot av
Malnati A & Co John W Burke mgr granite 1458 Hancock R215 Pre 1740
Malnati Louis J (Rose H) granitewkr h59 Bedford
Malnati Margery clk r59 Bedford
Malone Alice waitress r82 Dayton
Malone Arth J chauf 33 Beale r281 Elmwood av
Malone Cath C tel opr r281 Elmwood av
Malone Edw lab r82 Dayton
Malone Edw (Dorothy W) sales h112 Quincy Shore blvd 9203W
Malone John jr (Cath A) opr h45 Putnam 0504W
Malone John L chauf 55 Brackett r45 Putnam
Malone Leo chauf r45 Putnam
Malone Margt h82 Dayton 4604W
Malone Margt M r281 Elmwood av
Malone Mary F sales 1463 Hancock r45 Putnam
Malone Mary F (wid Edw jr) h111 Chubbuck
Malone Peter (Mary) musn r59 Holyoke
Malone Peter J (Mabel C) window dresser h487 Beale
Malone Sarah A r58 Edison pk
Malone Thos A (Anna G) lieut police 442 Southern Artery h16 E Elm av
Malone Waldo T (Helen R) bill poster h29 White 4174W
Malone Wm P (Helen M) sales h29 Sharon rd
Maloney A Frances r34 Morrison 6024M
Maloney Annie M Mrs clnr 1400 Hancock h34 Morrison
Maloney Edw H (Eliz V) clk h257 Everett 5317W
Maloney Edw L (Florence M) sales h91 Freeman
Maloney Edw L jr clk r91 Freeman
Maloney Esther P Mrs h74 Darrow
Maloney Evelyn I cash 14 Beale r91 Freeman
Maloney Frances r34 Morrison
Maloney Jas pntr r42 Bayberry rd
MALONEY JAMES H (F Adele) Dentist 1400 Hancock R22 Office Hours 9 A M to 5 P M Tel GRA 4090 h40 Presidents la Tel GRA 1110
Maloney John r1 Sea
Maloney John F (Mary) clk h983 Hancock 0778W
Maloney John J lab r983 Hancock
Maloney Jos F (Margt) sales 1125 Hancock h at Dor
Maloney Lawrence J (Grace T) clk h27 Briggs 2527M
Maloney Mary E sec 1400 Hancock R22 r40 Presidents la
Maloney Mary E Mrs drsmkr h52 Summer 1803M
Maloney Michl bkpr r497 South
Maloney Patk J (Annie M) firemn 55 Brackett h34 Morrison
Maloney Thos F (Irene E) hosemn Comb 1 r101 Upland rd 4754W
Maloney Wm A (Dora E) meats 267 E Squantum 3628W h42 Bayberry rd 2020R
Malvesta Danl (Angie) mldr h55 West
Malvestiti Antonio (Annie) lab 104 Penn h102 Common
Malvestiti John lab r192 Common
Malvestiti Jos rigger r192 Common
Mamaty Albert G (Alice E) clk h172 Hamilton av

Manchester Arnold W (Eliz C) chauf h335 Granite
Manchester Eliz A (wid Chas E) died Apr 8 1935
Manchester Harry E (Lillian Z) driver h29 Prout
Manchester Relenza C tchr QPJHS r18 Wash 2370
Muncini Nazareno (Filomenia) lab h20 Cyril
Mandel Irving h89 S Bayfield rd
Mandelli Abramo (Zaria) mach h22 Alden
Mandeville Lee H (Ethel M) eng h9 Elmwood av 3665R
Mandeville Mary E sten r9 Elmwood av
Mandigo Earl B (Isabelle L) mgr 1 Granite h285 Franklin 2579J
Manegon Wm A mgr 1267 Hancock r49 School
Manet Beach end Bayview av
Manet Branch Public Library Carolyn Kittredge librarian 1067 Sea
Manet Encampment No 75 IOOF Chas Woodbury rec sec 49 Chester meet 2d and 4th Fri 1356 Hancock
Manet Lodge AF&AM Wm E Wallace sec 66 Tyler meet 2d Fri 1170 Hancock
Maney Margt F (wid Jas J) h318 Manet av
Mangan John G died Jan 29 1935
Mangan Wm (Annie M) h10 Cherry apt 12
Manganaro Andrew (Norma M) mgr 1508 Hancock h143 Liberty
Manganaro Furniture Co Inc Geo Hendricks pres Mrs Norma M Manganaro treas 1508 Hancock 3111
Manganaro Norma M Mrs treas 1508 Hancock h143 Liberty
Manginelli Angelo (Jennie) lab h1 Oak
Manhire Mary (wid John E) h22 Albertina
Manhire Walter F mgr 203 W Squantum r22 Albertina 9744
Manimon Chester S clk r30 Ellington rd
Manimon Jas W clk r30 Ellington rd
Manimon Wm T (Hannah A) fore h30 Ellington rd 4772
Mank Emery D (Margt) lab h34 Charles
Mankin Anna Mrs clk 1617 Hancock r at Rox
Mankin Irving T mgr 1617 Hancock r at Rox
Manley Fred N (Theodora A) phys 1017 Hancock h do 1734
Manley Seth W (Mabel L) investigator h138 Faxon rd
Manley Wm J (Ruth) boilermkr h357 Southern Artery
Mann Barney D (Grace A) h415 Quincy shore blvd
Mann Celeste M (wid John) r16 Neponset rd
Mann Edw S (Cora L) prin 23 E Elm av h238 Marlboro
Mann Genevieve C student ENC r238 Marlboro
Mann Herbert A (Kath F) pres h309 Safford 1288R
Mann Horace auto mech 2 School h at S Weymouth
Mann Lawrence E asst 8 Old Colony av r6 do
Mann Louis J (Davina G) clk h66 Cliff
Mann Maude C Mrs h45 Grand View av 1025M
Mann Merton E (Effie J) rprmn h18 Whiton av
Mann Roger W rem to Waterville Vt
Mann Thos h204 Furnace Brook pkway
Mann Wm A (Kath E) shpr h59 Rawson rd 7154M
Mannai Fred (Eva) pntr h20 Fowler
Manner Geo (Mary) bridge wkr h15 Town Hill 7317W
Manner Lillian E dom r15 Town Hill
Manner Tauno E hlpr r15 Town Hill
Manner Vello S clk 390 Water r15 Town Hill
Mannex see Mannix
Mannex F Gertrude Mrs died Sept 22 1935
Mannex Mary E (wid Patk W) h61 Rogers
Manning Arilda M student ENC r195 Milton
Manning Chas F died Aug 5 1934
Manning Dennis P (Mary E) opr h108 Glover av
Manning Fredk A (Teresa J) detective h41 Farrington
Manning Geo P A (Irene M) rem to Wey
Manning Gertrude C r67 Hollis av
Manning Jas E (Agnes G L) toolmkr h19 Woodward av 6957R
Manning John h112 Glendale rd 4373R
Manning John F asst mgr 1426 Hancock R204 r at Medford
Manning John J (Mabel C) treas 681 Southern Artery h58 Endicott 4375
Manning Jos A (Marjorie E) cable splicer h2 Montclair av 4647R
Manning Lillian R Mrs r107 Goddard
Manning Margt J (wid Peter J) h23 Phipps 7649M
Manning Marion H cash 49 Beale r29 Exeter
Manning Mary (wid Patk) h31 Amesbury
Manning Maude M (wid Chas F) h29 Exeter
Manning Michl W (Florence E) roofer h96 Farrington
Manning Mildred A student ENC r12 Faxon rd
Manning Patk J (Mary T) lab h38 Payne
Manning Ralph W (Madeline D) sales h180 N Central av 0205J
Manning Richd J (Gertrude M) sales h71 Elliot av 2299J
Manning Robt B lwyr r350 E Squantum
Manning Thos F mach r86 Revere rd apt 4
Manning Timothy A (Kath A) artist h350 E Squantum 2674M
Manning Wm A pntr r350 E Squantum
Manning & Mitchell Inc Theo R Mitchell pres John J Manning treas auto rpg 681 Southern Artery 8632
Mannix see Mannex
Mannix Danl A (Bridget M) h70 Chestnut 3640R
Mannix Francis J (Mary P) rem to B
Mannix Mary E hrdrsr r70 Chestnut
Mannix Ralph W (Eva T) hlpr r61½ Grafton
Mannix Theo J (Ruth A) broker h274 S Central av
Mansfield Albert (Adah) interior decorator h87 Granite
Mansfield Carl E (Marguerite H) firemn NYNH&H r120 Davis
Mansfield Edw A mach h120 Davis 4702J
Mansfield Edw D (Martha M) h32 Greenwood av apt 2 Gra 1386M
Mansfield Emma (wid Chas) r11 Revere rd
Mansfield Kenneth W chauf 494 Wash r at Dor
Mansfield Mabel M tchr r88 Elmwood av
Mansfield Thos F (Cath A) stamper 62 Franklin r68 School
Mansfield Wm F (Mary) telwkr h83 Carlisle 5627J
Manter John F (Kath V) sales h36 Florence 8742
Manter Philip (Anna B) clk r26 Woodward av
Manthorne Ralph J (Eliz F) rem to Milton
Mantia Anthony J (Angelina) sales 53 Mass av h21 Dartmouth
Mantia John J (Mildred P) driver h42 S Walnut
Mantia Jos h40 S Walnut
Mantolese Ettore cook 244 Copeland h at Chelsea
Manty Edw A (Ina) carp h22 Kent
Manty Helvi D r22 Kent
Mantz Mouritz (Marie D) sales h33 Common 6147
Manuel Carl H (Iva) auto rpg 249 Arlington 9341 h at E Wey
Manuelian Harold S clk 184 W Squantum r120 Hillside av
Manuelian Sarkis (Marguerite) gro 184 W Squantum Pre 0725 h120 Hillside av
Manzer Fredk L meatctr r193 W Squantum
Manzer Heber L (Marguerite P) sales h193 W Squantum 1446W
Manzer Marion clk 37 Billings rd r193 W Squantum
Maple Hall 11 Maple
Maple Maurice W (Florence E) sales mgr h505 Hancock 4084
Mar Howard Q (Abbey) archt h195 Upland rd apt 60
Mara John J (Marie B) pres B h22 Warwick 8342
Marani John (Theresa) lab h68 Intervale
Marble Anna S r300 Common
Marble Beatrice nurse 114 Whitwell r144 do
Marble C Carlton mgr r95 E Squantum
Marble Cecil H (Nellie F) mgr h95 E Squantum 0902W
Marble Edw F (Helen M) lab h80 Miller
Marble Emma T Mrs h300 Common
Marble Ernest T pastor First Univ ch r19 Greene 5381J
MARCH HARRY G Radio and Electrical Appliances 1590 Hancock Tel GRA 4240 r33b Revere Road See Radio and Home Appliance Dept
March Winthrop K (Doris) sales h143 Park av 5965
Marchant Alice student r18 Furnace Brook pkway
Marchant Alma student r18 Furnace Brook pkway
Marchant Annie M (wid J Norman) h70 Brook 5511W

Marchant Clifton R (Frances E) chauf h152 Whitwell
Marchant Edw H plmbr h18 Furnace Brook pkway
Marchant Wm A (Kath) pianowkr h16 Reardon
Marchese Sebastian (Theresa) mach h193 South
Marchese Sebastiano (Frances) plstr h135 Liberty
Marchesiani Jos lndymn 117 Lancaster r at Hingham
Marchesiani Luigi G (Nancy) (Diamond Wet Wash Laundry) 117 Lancaster r at Hingham
Marchesiani Saml (Mary) lab h47 Arnold
Marchetti Felix r79 Franklin
Marchetti Frances M r79 Franklin
Marchetti Frank h48 Prospect
Marchetti Guido C (Sylvia H) lab h272 Granite
Marchetti Jos B clk r79 Franklin
Marchetti Josephine (wid Lawrence) confr 595 Wash 0657 h907 Southern Artery
Marchetti Kath beauty shop 593 Wash r907 Southern Artery
Marchetti Salvatore (Rosalie) fruit h79 Franklin
Marchione Domenico lab h49 Bway
Marchioni Sinferiano (Theresa) blksmith 28 Intervale h10 Merrill av 0570J
Marchionne Louis tlr 144 Franklin r120 Sumner
Marchionne Pasquale (Cora) rpr h68 Baxter av
Marcil Blanche J clk h22 Cummings av 6397J
Marcil Emma artist r22 Cummings av
Marcionette Nathaniel (Mildred S) plmbr h37 Bay State rd
Marco Dominick P (Sadie P) tlr h16 Woodward av
Marcolini Alfd (Helen A) musn h15 Alton rd
Marcolini Jos (Angelina) stonectr h15 Douglas
Marcucci Chas (Mary A) granite 70 Vernon h16 Lurton 2959W
Marcucci Olindo (Clara M) (Liberty Granite & Polishing Co) 169 Intervale h10 Lurton
Marcucci Vincenzo (Louise) lab h10b Goddard
Marcus Emma wrapper r279 E Squantum
Marcus Jennie H boxmkr r279 E Squantum
Marcus Sarah (wid Saml) h279 E Squantum
Marcy Eliz M Mrs decorator h2 Brockton av
Marden Fredk M died Aug 20 1934
Marden Henry F (Nettie M) (Morton & Marden) and v-p 285 Hancock h320 Beale 5125
Marden Norman L (Helen B) sales h93 Piermont
Marder Robt (Ida D) agt 1400 Hancock R33 h21 Vassall 1715M
Mardi Club Coniston Sisson pres Marjorie E Shennett sec 114 Rawson rd
Marean Susan Mrs ldgh 425 Hancock h do 6101W
Marella Frank (Mary) h15 Mill
Marella Jos (Theresa) ice h154 Sumner
Marella Nicholas r15 Mill
Marella Rose presser r15 Mill
Mareman Eva K (Mrs Fredk W) died Mar 23 1935
Mareman Fredk W elect h145 Wilson av
Marentz Eliz sec r19 Main
Marentz Morris (Fannie) tlr h19 Main 6323R
Marentz Sophie E tchr T B Pollard sch r19 Main
Margeson Richd H rem to New Bedford
Margeson Sadie L Mrs h30 Newton 6049W
Marguart Wm L (Lillian) mgr h89 Utica 2951W
Mariani Mary A sales 1473 Hancock r56 Liberty sq
Mariano Antonio (Diomria) rigger h97 Mill
Mariano Arth (Anna) lab h18 Main
Mariano Carmine (Nellie) lab h99 Mill
Mariano Guieriano (Mary G) riveter h19 Canal
Mariano John (Lucy) riveter h17 Union
Mariano Nunzio (Mary C) shipwkr h193 Elm
Mariano Pasquale (Mary) rigger h8 Harkins
Marin Anne nurse 114 Whitwell r144 do
Marin Eino (Eva) lab h10 Morton
Marinelli Angelo lab 104 Penn r24 do
Marinelli Anthony A (Jean M) shoewkr r50 Newcomb
Marinelli Attillio stonectr 49 Brook rd r43 Rodman
Marinelli Emil R lab r50 Newcomb
Marinelli Gerald (Mary A) barber 43a Franklin h47 do
Marinelli Gerald P plmbr r47 Franklin
Marinelli Giuseppe (Bernardina) lab h50 Newcomb
Marinelli Giuseppe (Marianna) lab h144 Quincy
Marinelli Jos r24 Penn
Marinelli Leonard F (Gretta A) iron wkr h474 Southern Artery
Marinelli Mary R hkpr 50 Newcomb
Marinelli Rema (wid Alfredo) h43 Rodman
Marinelli Venanzio C (Angelina) lab h52 Brackett
Mariner Geo W (Gladys) photo engr h29 Berlin
Marini Americo (Violet) stonectr h13 Trask av
Marini Angelina r13 Brooks av
Marini Antonio (Mary) chauf 76 Independence av h40 Rodman
Marini Aura bkpr 1424 Hancock r49 Dixwell av
Marini Cesidio (Vincenza) polisher h420 Willard
Marini Cesidio (Philomena) stonectr h252 West
Marini Dominic (Josephine) stonectr 262 Centre h137 Common
Marini Donato (Eugenie) h49 Dixwell av 5790R
Marini Donato (Cecidia) polisher h13 Brooks av
Marini Edvige clk 61 Franklin r49 Dixwell av
Marini Ermino (Gladys) lab h67 Sumner
Marini Esther candymkr r420 Willard
Marini Eva clk r42 Hayden
Marini Frank (Carmella) stonectr h74 Hall pl
Marini Frank A chauf 76 Independence av r164 Water
Marini Guido (Marion L) drugs 61 Franklin 4031 h15 Remington ct
Marini John L ptrnmkr r12 Endicott
Marini Jos stonectr h38 Hayden
Marini Jos (Mildred) stonectr h213 Liberty
Marini Jos (Julia) stonectr h49 West
Marini Larry (Mildred) mach h15 Brooks av
Marini Libero sales 216 Wash r49 Dixwell av
Marini Linda hrdrsr 1479 Hancock R5 r38 Hayden
Marini Loreto (Rose) stonectr 47 Miller h42 Hayden
Marini Louis (Lucy) prntr h12 Endicott
Marini Louis jr (Winifred M) stonectr h194 West
Marini Louise shoewkr r420 Willard
Marini Minnie (wid Anthony) shoewkr r244½ West
Marini Philip cabtwkr r420 Willard
Marini Ralph O stonectr 24 Totman r38 Hayden
Marini Reno clk 61 Franklin r49 Dixwell av
Marini Salvatore F (Jennie) bottler 76 Independence av h17 Parsons
Marini Serafino (Dorothy) mach h13 Brooks av
Marini Silvio carver r49 Dixwell av
Marini Steph lab r196 West
Marini Stephana (wid Luigi) h196 West
Marino Anthony r27 Quincy av
Marino Michl (Mary) fruit 1635 Hancock 5444 and liquors 1637 do h27 Quincy av
Marion Alfd T (Florence) clk h95 Coddington 4574
Marion Donald O (Sarah C) clk h109 Gridley
Marion Florence lndywkr r95 Coddington
Marion The apts 207 Everett
Mark Annie R hkpr 20 Dee rd
Marker Louis P (Cath E) elect h146 Huckins av
Markham Edw J tchr r55 Pelican rd
Markham Francis J acct r55 Pelican rd
Markham Jerome C acct 1372 Hancock R30 r55 Pelican rd
Markham Lawrence J clk r55 Pelican rd
Markham Margt T bkpr r55 Pelican rd
Markham Mary I h55 Pelican rd
Markley Eliz (wid Paul) cook r86 Brook rd exten
Markson Bros Inc John I Jones mgr clo 1446 Hancock 2948
Marland C Fred r285 Newport av
Marland I Stanley rem to Wey
Marland J Mae clk r285 Newport av
Marland Jas M lab r17 Fowler
Marland John G (Bertha S) supt h343 E Squantum
Marland W Clarence (Jennie M) pntr h285 Newport av
Marland W John (Elsa K) confr 395 Hancock h103 Hollis av
Marlboro Apts The 133 Marlboro
Marnock Edw D (E Gertrude) sec 1535 Hancock R14 r34 Chestnut
Maroon Wallace L (Mildred M) mgr h412 Quarry 5570M
Marple Ralph I student ENC r23 E Elm av
Marquart Linford A prof 23 E Elm r do
Marques Anthony F (Ruby C) sales h71 Waterston av

Marquis Wilbert shoemkr r1090 Sea
Marr Albert O (Bina) mach h18 Berkeley
Marr Arth L (Ursula P) elect h80 Hamilton 2511R
Marr Chesley A (Josephine G) meat ctr 63 Billings rd h20 Standish av
Marr Clarence P elect r115 Sumner
Marr Colin D student r81 Goddard
Marr Danl F (Mary V) supt h45 Riverside av 6233R
Marr Edw J mgr 233a Atlantic rE Milton
Marr Edw T lab r115 Sumner
Marr Ellsworth D (Hazel A) mgr 1404 Hancock h10 Rockview rd
Marr Francis D (Nora L) sales h8 Whiton av
Marr Frank H (Pauline E) clk h185 Samoset av
Marr Geo J clk r50 E Elm av
Marr Henrietta student r81 Goddard
Marr Henry A (Helen B) rem to Braintree
Marr Howard J h195 Upland rd
Marr Jas (Henrietta E) h81 Goddard 3432
Marr Jas G (Agnes M) comp h50 E Elm av 0728M
Marr John H (Cath G) mgr 41 Billings rd h9 Woodbine
Marr John J jr (Kiley's Grille) 35 Wash
Marr Kath L (wid John F) h35 Vane 7198J
Marr Louis C (Dorothy L) clk h75 Willow av 1642R
Marr Lucy M (wid Geo L) h145 Hamden cir 2547
Marr Lucy U tchr NQHS r80 Hamilton 2511R
Marr M Irene (wid Philip E) h28 Harrington av
Marr Margt L tchr QHS r81 Goddard
Marr Mary tchr Wollaston sch r8 Whiton av
Marr Mary E nurse 1245 Hancock R29 r81 Goddard
Marr Mildred F opr r35 Vane
Marr Percival E (Eleanor L) clk h150 Waterston av
Marr Philip E died Mar 29 1935
Marr Ralph G (M Ethel) elect h86 Hamilton
Marr Sarah E (wid Albert C) h115 Sumner
Marr Theo H (Gertrude R) clk h155 Sherman 4230R
Marrazzo Frank (Mary) pntg 38 Water h do 1906R
Marrocco Nicolo (Annie) shoe rpg h50 Nightingale av
Marrs Edw (Marie) chauf h79a Walnut
Marsden Edw B (Dora C) h173 Safford
Marsh Annie L (wid Fredk A) h70 Payne
Marsh Ernest B (Altha C) sales 2 School h80 Grand View av 3056R
Marsh Harry C (Margt L) clk 18 Chestnut h62 Cliff
Marsh Jas A (Gertrude I) mtlwkr h60 Russell
Marsh John H (Henrietta F) mach h145 Hamilton av
Marsh Leslie E mgr 521 Southern Artery r at Randolph
Marsh Matilda J C Mrs r145 Hamilton av
Marsh Wesley C (Marion P) supt h31 Gorham
Marsh Wm E (Susan) confr h33 Jenness 2233
Marsh Wilson chairmn R32 City Hall h211 Upland rd 4419W sum r197 Shelton rd
Marshall Anne A sten r28 Cummings av
Marshall Beatrice M (wid Jas H) h20 Briggs
Marshall Carl A (Agnes H) meatctr h142 Main
Marshall Carl J (Helen G) sales h25 Cliff
Marshall Chas B (Lillian W) elect h30 Willet 6397R
Marshall Christina (wid Jas) h15 Albertina
Marshall Clifford H (Kath) clk h39 Brook rd exten
Marshall Francis J (Josephine M) clk 18 Chestnut h95 Merrymount rd 4464J
Marshall Geo E r75 Lincoln av
Marshall Hannah (wid Bartholomew) r11 Ruthven
Marshall Herbert F (Margt) lab h148 Rhoda
Marshall Hyman F (Ann) chem eng h443 Newport av
Marshall Irving A (Margt I) sales h11 Campbell
Marshall Isabelle M tchr of dancing 434 Hancock r42 Estabrook rd
Marshall J Richd shipftr r15 Albertina
Marshall John B student r11 Campbell
Marshall John R (Alice) finisher r87 Independence av
Marshall Jos R (Mary E) paintmkr h20 Fenno apt 2
Marshall Leo J (Agnes R) elec eng h53 Vassall
Marshall Lillian A (wid Geo) r17 Marion
Marshall Mary E Mrs r75 Lincoln av
Marshall Mary L (wid Herbert W) h299 Highland av
Marshall Ralph F (Christine) shipftr h112 Baxter av 0880W
Marshall Richd C (Anna G) cable splicer h60 Weston av 8031R
Marshall Robt J clk r15 Albertina
Marshall Thos (Jeannie) janitor 1170 Hancock h14 Trescott
Marshall Thos jr radio wkr r14 Trescott
Marshall Thos L (Ruth L) lea sorter h188 Newbury av
Marshall Victor W sales 740 Wash h at Dedham
Marshall Wm h129 Hamden cir
Marshall Wm (Margt F) cement h87 Independence av
Marshall Wm A (Ruth W) mach h216 Centre
Marshall Wm R (Alexandria) prntr h6 Curtis
Marshall Wm T (Mary E) gilder h28 Cummings av 3883J
Marsland Geo (Cath) clk 117 School h31 Filbert
Marsland Hannah (wid Geo) r27 Sharon rd
Marsters Agnes P (wid Robt) r61 Walker
Marsters Earl M (Mary) carp 892 Sea h do
Marsters Harry L pntr r28 Lakeside av
Marsters Henry H clk r61 Walker
Marsters Marion clk 415 Hancock r at Dor
Marsters Mary B (wid Steph S) h28 Lakeside av
Marsters Steph S died June 25 1934
Marston Earle M (Irene D) clk h53 Apthorp 7709J
Marston Frank A (Bertha) const eng h145 Grand View av 6874
Marston Marjorie clk r15 Glynn ter
Marston Ruth A student r145 Grand View av
Martel R Edw (Selina) eng h49 Glover av 5889J
Martell Albert F (Annie) shpr 20 E Penn h23 Grossman
Martell Albert F jr clk r23 Grossman
Martell Alfd N (Caroline) shpr h343 Quarry
Martell Anna F student r51 Willard
Martell Arch (Flavia S) lab h19 Allerton
Martell Chas sales r243 E Squantum
Martell Chas E (Norma M) h14 Ridgeway
Martell Edwin G (Eliz I) chauf 87a Newbury av h21 Herbert rd 6360J
Martell Ernest W (Mary R) sales 550 Adams r20 Hall pl
Martell Felix waiter 18 Chestnut r179 Upland rd apt 12
Martell Francis clk 39 Wash r39 Hall pl
Martell J Chester traffic mgr 56 Federal av r at Bra
Martell J Edw (Helen J) chauf h51 Willard
Martell Jas A (Kath G) clng 87a Newbury av Pre 2807 h243 E Squantum 6228J
Martell John C atdt 56 Federal av r243 E Squantum
Martell Jos A (Beatrice) asst eng 550 Adams h18 Bates av
Martell Lawrence A gdnr 577 Adams r28 Hall pl
Martell Napoleon A (Eliz E) fore 550 Adams h38 Hall pl
Martell Norma M Mrs clk 1423 Hancock h14 Ridgeway
Martell Thos R (Eliz J) prntr h15 Clement ter 1785W
Marten H lab r194 E Howard
Marten John H student ENC r23 E Elm av
Martens Rolf H (Marjorie) mech eng h71 Burns 6138M
Martensen C Raymond (Margt) chauf 351 Southern Artery h9 McKenzie av
Martensen Oscar B chauf 351 Southern Artery r300 Common
Martikke Rudolph J (Mildred B) sales h13 Hodgkinson 3064W
Martin see Matton
Martin Agnes C clk 1374 Hancock r49 Chester
Martin Alfd (Margt E) mach h174 Independence av
Martin Alfd (Mary C) pntr h63 Hobart
Martin Alfd R (Lillian B) toolmkr r63 Hobart
Martin Andrew (Nan) shipftr h17 Brockton av
Martin Angus D (Mary E) (Empire Polishing Co) 102 Penn h95 Monroe rd Pre 6363
Martin Angus J polisher 102 Penn r11 Oak Grove ter
Martin Annie R Mrs h20 Brook rd
Martin Arch jan 1632 Hancock r do
Martin Arth A (Agnes C) fore 2 Weston av h49 Chester 6380J

FOR SERVICE
Use the Green "O" Directories

Martin Aug died June 7 1934
Martin Beatrice E sten r85 Grand View av
Martin Carl (Elin) carp h49 Smith
Martin Caterer (M Early and Michl J Martin) 26 Rustic pl 2886
Martin Oath A (wid Edw) h21 Goddard 0841W
Martin Chas E (Barbara) sales 75 Adams h54 Warren av 7612M
Martin Chas H (Lillian R) sales h15 Merrymount rd
Martin Edw I bkpr 1267 Hancock r at Rox
MARTIN EDWARD J (Lillian E) Manager Foy's Market 39 Franklin h13 Kittredge av Tel GRA 5924R
Martin Ernest driver r92 S Central av
Martin Francis O (Sara) pntr h25 Hancock ct
Martin Frank C h142 Hamden cir
Martin Frank W (Grace W) supt h195 Upland rd apt 28
Martin Garnet D student ENC r42 Estabrook rd
Martin Geo L (Edith G) shoewkr h500 Willard
Martin Harold E (Louise D) treas 388 E Squantum h77 Longwood rd 8120W
Martin Harry P (Jessie) mach h876 Southern Artery 2266M
Martin Henri prof 23 E Elm av r do
Martin Howard B student r95 Monroe rd
Martin Hugh contr h35 Newbury av 0530
Martin Isabella clk r876 Southern Artery
Martin J Russell (Florence H) sales h40 Apthorp
Martin Jas (Kathleen) eng h26 Walnut
Martin Jas A (G Madeline) floors h39 Chickatabot rd
Martin Jas C ptrnmkr r63 Hobart
Martin Jas F (Gertrude A) lwyr h20 Newfield 5947R
Martin Jas P (Wealthie V) elect h19 Cliff 4477W
Martin John h20 Kempton apt 10
Martin John C (Blanche L) mach h180 Safford
Martin John J (Genevieve) rigger h38 Madison av
Martin John K granite polishing 24 Vernon Pre 2790 r95 Monroe rd
Martin John N garage 550 Willard h102 Cross
Martin Lawrence plmbr r21 Goddard
Martin Leslie D (Evelyn H) insp h195 Upland rd apt 25
Martin Lillian nurse 114 Whitwell r144 do
Martin M Early (Martin Caterer) 26 Rustic pl r22 do Pre 5481
Martin Martha r62 Henry
Martin Mary E (wid Albert E) died May 15 1935
Martin Mary G tchr Merrymount sch r22 Rustic pl 2886
Martin Michl J (Martin Caterer) 26 Rustic pl h22 do 6353
Martin Mildred H bkpr 1424 Hancock r292 Water
Martin Murdock r1 Sea
Martin Patk H (Lillian M) rem to HP
Martin Philip H (Marion A) asst treas Granite Trust Co 1400 Hancock h at Bra
Martin Roy (Ella W) sales h28 S Central av
Martin Ruth E student r95 Monroe rd
Martin Thos F (Eleanor D) plmbr h5 Pelican rd
Martin Thos F signs h121½ Independence av
Martin Thos J (Eliz M) chauf h179 Atlantic
Martin Wm (Emma) eng h292 Water 6406J
Martin Wm E (Martha A) teleg h62 Henry 2379J
Martin Wm E jr (Dorothea) clk h73 Faxon rd
MARTIN WM J (Marjory C) Executive Vice-Pres Granite Trust Co 1400 Hancock Tel GRA 1000 h390 Adams Tel GRA 8199
Martindale Wm jan 15 Fayette r at Dor
Martine Laura B (wid S Wesley) h255 Safford
Martine Lawrance B tel eng h255 Safford
Martineau Bernice J student r72 Farrington
Martineau Geo J (Anna A) asst fore 15 Hayward h72 Farrington 7495W
Martineau Geo W died Mar 4 1934
Martineau Irene A clk r81 Chapman
Martineau Josephine Y sten 84 Penn r72 Farrington
Martineau Saml A (Ida R) sales h3 Berlin 2703W
Martinet Thos B (Ethel K) sales 151 Hancock h34 Hobomack rd 5723R
Martini see DiMartinis
Martini Felix L (Mary B) rem to Worcester
Martini John (Mary) mason h87 Gilbert
Martino Isabelle clk 1447 Hancock r876 Southern Artery
Martinson Elfreda R clk r60 Sagamore av
Martinson Eric A (Anna E) bldr h115 Putnam
Martinson Frank r60 Sagamore av
Martinson Olaf M (Asta) bkbndr h60 Sagamore av
Martinson Wm O hlpr r60 Sagamore av
Martis Mary E chf opr r90 Babcock
Martis Mary E (wid John W) h90 Babcock 7680
Martyn Ruby H writer r62 Tyler
Martz Elmer R (Susan L) mgr h252 S Central av 7996W
Marvel Olive L r337 Centre
Marvel System Beauty Shoppes Mrs Ruth E Bagnell mgr 5 Cottage av 3903
Marvel Wilbur died May 20 1935
Marvin Eliz V r26 Elm
Marvin Henry J (Kathleen M) watchmn h84 Farrington
Marvin Vale G agt 1245 Hancock R34 r at S Wey
Marwell Benj h31 Atlantic
Marz Irving M (S Millicent) sales h1061a Hancock
Marz S Milicent Mrs clk 1500 Hancock r1061a do
MARZELLI A RICHARD Manager 84-86 Washington Tel GRA 4800 r68 Upland rd
Mascal Robt L (Florence M) clk h149 School
Mascari Edw J died Dec 19 1934
Masciarelli Ernest A lab r21 Newcomb
Masciarelli Francis hlpr 63 Canal r21 Newcomb
Masciarelli Jos real est h86 Revere rd apt 2½
Masciarelli Louis A chauf r21 Newcomb
Masciarelli Mary r21 Newcomb
Masciarelli Rose Mrs h21 Newcomb
Mascioli Antenore A (Rose) (Roman Cafe) 478 Wash 5908M h12 Fowler 6278R
Mascioli Egidio (Palmira) hlpr h156 Quincy
Mascott Arth F (Bertha McC) sales r103 Faxon rd
Maskilieson Louis elect r61 Presidents av
Maskilieson Thos fore 130 Granite h61 Presidents av
Mason see Masson
Mason Barbara A r50 W Elm av
Mason Benj (Pearle) junk 25 Roberts h do 9134W
Mason Christine A sec r50 W Elm av
Mason Cora L r49 Freeman
Mason Dorothy L waitress r113 Wendell av
Mason Edw E (Susan A) exp h113 Wendell av
Mason Edw L (Veronica P) chauf h21 Ebbett av
Mason Edw P (Olive) mgr h14 Russell
Mason Ethel Mrs rem to Allston
Mason Eug D clk r9 Putnam
Mason Forest L (Margt M) tchr Trade sch h9 Putnam 2681M
Mason Frank L sales 68 Wash r160 Elm
Mason Fred T (Lucy W) sales h35 Ridgeway drive
Mason Geo F welder r9 Putnam
Mason Geo O (Annabel L) sales h50 W Elm av 8985W
Mason Harold R atdt 687 Hancock r17 Bay Side rd
Mason Herman W (Iva M) rprmn h255 Fayette
Mason Hyman buyer 1479 Hancock R15 r at Dor
Mason John W clk 1177 Hancock r92 Revere rd
Mason Lorraine L bkpr 68 Wash r1321 Quincy Shore blvd
Mason M Eleanor r113 Wendell av
Mason Roger J (Daisy) carp h17 Bay Side rd 2159W

RALPH COAL COMPANY
33 WESTON AVE., WOLLASTON — PREsident 0839
'blue coal' — CLEERCOAL — New England Coke
FURNACE AND RANGE OILS

Mason Thos E (Frances E) mgr h60 Chickatabot rd
Masonic Temple (Atlantic) 66 E Squantum (Quincy) Wm Cantley custodian 1170 Hancock 6515 (Wollaston) 20 Beale 1474
Massachusetts Engineering Co Inc Harry J Murphy pres-treas tank mfrs 15 Fayette 9310
Massachusetts Fields School Chas Sampson mstr 141 Rawson rd 2983J
Massachusetts Fields School Parent-Teacher Assn Mrs Agnethe Carroll pres Mrs Thelma L Price rec sec 141 Rawson rd
Massachusetts National Guard Howitzer Co 101st Inf Capt Robert S Knapp CO 986 Hancock
Massachusetts Registry of Motor Vehicles Quincy branch Lawrence J Colrick supvr 1091 Hancock 9080
Massachusetts Society Colonial Dames 1006 Hancock cor Butler rd 5117J
Massachusetts Society for the Prevention of Cruelty to Children Elsie I Thomas agt 1245 Hancock R35 Pre 5162
Masse Clara E (wid Ovila P) h220 Winthrop
Massey Gordon H r9 Acton
Massey Wm T (Alice L) sales h9 Acton 4293
Massik Louis dry gds 1476 Hancock h at Dor
Masson see Mason
Masson Alex h64 Endicott
Masson Alex jr (Agnes) clk h236 Franklin
Masson Edwin C (Edith H) office mgr 51 Saville row h207 Everett apt 9
Masson Richd A (Annie B) joiner h33 Homer rd
Masson Thos L jr (Lillian M) adv mgr h86 Granger 0683
Masson Walter C (Kath L) elect h7 Town Hill
Masson Wm W (Dorothy F) clk h12 Hynes av
Massoni Antonio (Sylvia) stonectr h3 Larry
Master Shoe Rebuilders Assn 4 Maple
Masterman Clarence N (Edna M) sales h37 Vassall
Masters Arth F (Ruth H) clk r101 Belmont
Masters Arth G (Fanny) chf steward h83 Ardell 0103
Masterson Chas J office mgr 232 Water r at E Br
Masterson Ellen M nurse 23 Phipps h do 7649M
Masterson Jas E (Frances L) sales h3 Ruggles 4764R
Mastico Jos D barber 1622 Hancock h10 Casco
Mastico Roy M (Ethel A) taxi 95f Beale 4350 h79 Baxter av 4350
Mastico Sarah C (Mrs Jos D) died May 24 1934
Mastrangelo Bernardino (Marie) firemn 1400 Hancock h21 Stevens
Mastroianni Louis lab r14 Walpole
Mastroianni Mary r14 Walpole
Mastroianni Peter r14 Walpole
Mastropietro Aldo chauf 270 Adams r15 Bennington
Mastropietro Francesca A (wid Alessandro) h15 Bennington
Mastropietro Vincenzo elect r15 Bennington
Mastros Geo D (Margt C) rstr 520 Sea h45 Curlew rd
Matarazzo Felix (Empress M) agt 1400 Hancock R33 h50 Copley
Mateer Geo (Matilda) seamn h87 South
Mateer Geo jr caulker r87 South
Mates Wm T (Eugenie M) rem to Dor
Mather Alice (Mrs Leslie W) died Mar 8 1935
Mather Fredk B (Elsie C) eng h15 Elmwood av
Mather Leslie M supt h33 Theresa rd Pre 5067
Mather Thos F (Bertha A) fore h224 Grove 9605W
Mathers Emma r68 Piermont
Mathers Wm J (Adelaide E) master mariner h68 Piermont 4784W
Matheson Allen D sales 67 Federal av r at Bra
Matheson Angus shipwkr r222 Granite
Matheson Annie M r117 Beach
Matheson Donald A (Charlotte E) cond h37 Cummings av
Matheson Isabelle (wid Danl) h222 Granite
Matheson John W (Bertha E) pntr h28 Whiton av
Matheson Malcolm shipwkr r222 Granite
Matheson Reginald A (Florence E) agt h601 Hancock
Mathews see Matthews
Mathews Walter J (Louise V) pntr h17 Birch 6732W
Mathewson Bradford H fore 230 Water r at N Wey
Mathewson Jas A line fore 954 Hancock r at N Wey
Mathewson Machine Works (Wilfred B Mathewson) machs 230 Water 7250
Mathewson Wilfred B (Mathewson Machine Works) pres 228 Water h at N Wey
Mathewson Wilfred F drftsmn 230 Water r at Bra
Mathieson Cath C opr r99 Intervale
Mathieson Dorothy O sten r140 Brook
Mathieson Eliz F (wid Jas) h26 Moore
Mathieson Gordon (Agnes) hlpr h44 West
Mathieson Harrison L (Helena T) plstr h72 Palmer
Mathieson J Geo porter 1455 Hancock r99 Intervale
Mathieson Mary S (wid John H) h99 Intervale 5180W
Mathieson Oscar sign hgr r63 Hodges av
Mathieson Stella E opr r99 Intervale
Mathieson Walter S (Marion B H) elect h21 Lawn av
Mathieu Dominique (Laura) statistician h863 Sea
Mathisen Alfd (Kath) lab r36 Maxim pl
Mathisen John W (Mary M) driver h54 Whiton av
Matier Kathleen clk 1417 Hancock r127 Glendale rd
Matson see Mattson
Matson Eliz (wid Chas) h71 Town Hill
Matson Fredk J (Eileen R) bkpr h208 W Squantum
Matson Vera clk r71 Town Hill
Matson Yrjo M (Hilma) lwyr 1372 Hancock R46 Gra 1852 h134 Centre
Mattern Russell H (Grace E) sales h81 Kemper 6262
Matters Arth R circulation mgr 15 Temple r26 Ferndale rd
Mattes Jos (Mary) stonectr h76 Rodman
Mattes Olga M r76 Rodman
Mattes Thos stonectr r76 Rodman
Matthes Wm W (Wanda) h84 Ardell 1456J
Matthews see Mathews
Matthews Alonzo A (Maud I) acct h21 Common
Matthews Anthony (Julia) quarrymn h25 Larry pl
Matthews Bruce lab 130 Granite r94 Quincy
Matthews Chas P jr (Dorothy M) ins B h63 Willow av
Matthews Colin R (M Ellen) sales 35 Temple h84 Plymouth
Matthews Isabel (wid David) stitcher h40 Grossman
Matthews Jas F (Mary A) rem to Wey
Matthews John H (Doris B) clk h139 Davis 6421M
Matthews John S clk 28 Greenwood av r837 Hancock
Matthews Jos S (Margt) granite Dor h873 Hancock 6312
Matthews Mary L (wid Edw C) h51 Davis 1736
Matthews Thos E (Doris M) ink mfr h118 Pine
Matthews Wm T mach h656 Hancock apt 3
Mattie Benj carp h143 Federal av
Mattie Danl W (Mary A) carp h41 Woodward av
Mattie Eug chauf r143 Federal av
Mattie Florence r40 Kent
Mattie John L shoewkr r143 Federal av
Mattie Jos W (Bertha H) carp h33 Quincy av
Mattie Lawrence (Quincy Yellow Cab Co) and tkg 20 Depot and treas 1612 Hancock h at E Bra
Mattie Lawrence H msngr 47 Wash r18 Depot
Mattie Lawrence M ydmn r143 Federal av
Mattie Margt maid 65 Presidents la
Mattie Mary r143 Federal av
Mattie Michl P rigger r71 Cleverly ct
Mattie Pierce rstr 579 Wash r575 do
Mattie Steph M (Sarah C) chauf h604 Willard

Mattila Bertha J r55 Suomi rd
Mattila Eliz Mrs h55 Suomi rd 9252R
Mattila Olga r50 Main
Mattina Chas (Josephine) lab h187 Wash
Mattina John S (Angelina) blksmith h179 Liberty
Mattingly Cecil F sales r2 Eddie
Mattingly Fredk J (Alice J) prntr h2 Eddie 4980
Mattingly Marjorie A sten r2 Eddie
Mattioli Eliz nurse 114 Whitwell r144 do
Matton Felix O (Helen L) mgr h193 Hobart 3885
Matson see Matson
Mattson Albert W (Elsie M) carp h254 Farrington
Mattson Albin W mach r173 Whitwell
Mattson Ansehlm F lab r429 Granite
Mattson Arth pntr r18 Prout
Mattson Arth F (Caroline E) stmftr r11 Cranch
Mattson Aug A (Hannah) quarrymn 276 Quarry h19 Hynes av
Mattson Axel (Selma) chauf h18 Grossman
Mattson Bernard O (Edith G) carp h105 Madison av
Mattson Carl H sales r173 Whitwell
Mattson Carl R r207 Whitwell
Mattson Edith P bkpr 11 Maple R2 r10 Farrell
Mattson Edw E (Marion) drftsmn h81 Gilbert
Mattson Edw H (Hulda) chauf h18 West
Mattson Edw W chauf r53 Town Hill
Mattson Eino E quarrymn r19 Hynes av
Mattson Ellen P Mrs nurse h10 Farrell 8337W
Mattson Elsie M Mrs sandwichmkr 93 Beale r254 Farrington
Mattson Emil W r19 Hynes av
Mattson Ernest J eng r264 Furnace Brook pkway
Mattson Eva L drsmkr r52 Bedford
Mattson Gertrude clk 15 Newport av r59 Suomi rd
Mattson Gunnar O (Vera J) carp h89 Brook rd exten
Mattson Hannes (Margt A) carp h89 Town Hill
Mattson Hazel O sten 57 Wash r28 Albertina
Mattson Henry J (Celia) lab h81 Nightingale av
Mattson Herman (Elsie M) barber 390 Granite h30 Copeland
Mattson Hilda M Mrs h19 Nelson
Mattson Hjalmar A clk r55 Kidder
Mattson Ida A (wid John W) h55 Kidder 2672R
Mattson J Everett (Mary L) joiner h58 Packard's la
Mattson J Paul appr r207 Whitwell
Mattson John (Elsie S) cabtmkr h89 West
Mattson John eng r130 Elm
Mattson John A (Irene) carp h207 Whitwell 0342W
Mattson John B seamn Naval Base Victory rd r at Waltham
Mattson John E (Gladys M) mach h79 Beach 5529R
Mattson John E sales r55 Kidder
Mattson John F (Margt M) chauf 20 E Penn h18 Bradford
Mattson John G (22 Gannett rd) died May 19 1934
Mattson John H (Lempi M) mach h38 Mt Vernon
Mattson John S (Hilda V) pntr h92 Town Hill
Mattson John V (Emily H) carp h179 Kendrick av
Mattson Lucy E (wid Axel W) h7 Lee
Mattson Martin (Dagmar C) mach h23 Young
Mattson Mary V Mrs maid 43 Presidents la
Mattson Matti (Selma) shipftr h57 Arthur
Mattson Maude S Mrs maid 86 Presidents la
Mattson Mildred A h1 Gordon wd 3
Mattson Ragnar (Emmy) cementwkr h43 Jackson
Mattson Robt A clk 1364 Hancock R21 r74 Glendale rd
Mattson Robt M mach r47 Parker
Mattson Sandra (wid Saml) h94 Federal av
Mattson Sophie (wid Alfd F) h173 Whitwell 7957W
Mattson Tilda M (wid Emil M) h19 Nelson
Mattson Vivian M sten r10 Farrell
Mattson Walter J pipeftr r388 Water
Mattson Wm (Allina) lab h28 Albertina 3097R
Mattson Wm J stonewkr r53 Town Hill
Mattson Wm S (Edna M) pianowkr h10 Brooks av
Mattulina Domenick S (Louisa E) firemn h76 Brackett
Mattulina Helen M fore r76 Brackett
Matulonis Adam porter 1455 Hancock r at Dor
Maule Dorothy nurse 114 Whitwell r144 do
Mauridson Renaldo W (Eliz) pntr 130 Granite h12 Hynes av
Maver Alex (Mary S) mgr 201 Quincy h200 Federal av 2428J
Maver Geo M pres-treas 201 Quincy h at Br
Maver Jas W carrier PO r23 Bennington
Maver Robt granite h23 Bennington Pre 0602
Maw Geo E (Cora L) mgr 247 Atlantic h60 Holbrook rd
Maxfield Gladys E tchr h325 Newport av apt 34
Maxted Francis E (Kath E) rem to Dor
Maxwell Alex (Mearle) janitor 14 Beale r83 Hamilton
Maxwell Alfd J (Marion B) ins B r10 Florence
Maxwell Ann M sten 53 Mass av r at Dor
Maxwell Donald cook 7 Huntly rd r at B
Maxwell Edw W r28 Glover av
Maxwell Elsie D sten r60 Keating
Maxwell Geo (Margt C) jan 8 Tyler h42 Franklin av
Maxwell Harold r61 Woodbine
Maxwell Harriett R student r28 Glover av
Maxwell Harry J r28 Glover av
Maxwell Harry W (Edith A) mach h15 Kemper
Maxwell Isabel Mrs r128 Marlboro
Maxwell Jessie J tel opr r60 Keating 3299R
Maxwell Lillian M nurse r86 Hamden cir
Maxwell Margt C Mrs matron r42 Franklin av
Maxwell Maude (wid Chas) r86 Hamden cir
Maxwell Robt J (Theresa M) contr 28 Glover h do
Maxwell Robt J jr chauf r28 Glover av 4322
Maxwell Wm (Jemima) ydmn 740 Wash h60 Keating
Maxwell Wm jr shpr r60 Keating 3299R
May Dorothy E rem to Wey
May Jas eng h23 Goddard
May Mary W Mrs h10 Town Hill 7702M
May Philomena (wid Jos S) rem to Wey
May Robt (Bessie) chipper h70 Edwards
May Walter H (Gertrude B) clk h261 N Central av
May Walter J (H Madeline) ins broker h161 Highland av 6171W
May Wendell B rem to Lewiston Me
Mayberry Fredk A sec r56 Tirrell 2036W
Maybury Chas R (Emma F) ins agt h71 Pope 3645
Maybury Dorothy R clk r71 Pope
Maybury Stuart F (Eliz K) cash h91 Wilson av
Mayer Dorothe H Mrs beautician r3 Gladstone
Mayer Eliz student r63 E Elm av
Mayer Fredk L (Gladys M) mach h16 Silver
Mayer Geo J (Marie) sales r287 Southern Artery
Mayer John (Marie) designer h63 E Elm av 6165W
Mayer Marie Mrs sales 1446 Hancock r287 Southern Artery
Mayer Rose S (wid Wm L) h287 Southern Artery
Maynard Frank C (Margt M) lab h289 Southern Artery 8292M
Maynard Geo A (Phillimenia) asst eng rear 31 Fenno h at Bra
Maynard Helen M (wid Ernest A) h184 Billings rd
Mayo Beatrice A r286 Wash
Mayo Geo C (Beatrice) mach h286 Wash
Mayo Horace N (Mary E) shipftr h11 Germain av
Mayo J Malcolm (Louise C) sales 67 Federal av h7 Arnold
Mayo Kenneth C (Margt S) compass wkr h22 Lowe
Mayo Paul (Syria) barber 5 Temple h39 Penn 6534
Mayo Walter A (Marie R) refrigerating eng h36 Robertson 7554R
Mayon Frank J (Alice K) sales h12 Newfield 2774M
Maypole Park Samoset av and Ridgeway drive
Mazzei Gemma stitcher r100 Cross
Mazzei Gena (wid Ottaviano) h100 Cross
Mazzei Ugo r100 Cross
Mazzola Angelo (Mary) stonectr h72 Dayton
Mazzola Bruno R appr r72 Dayton
Mazzola Gerardo (Michelina) stonectr h25 Brooks av
Mazzola Jos (Rose) baker h132 Liberty
Mazzola Livia A r25 Brooks av
Mazzola Louis r55 Jackson
Mazzola Pietro (Elidia) lab h22 Rodman
Mazzola Ruth Mrs hrdrsr 1218 Hancock r132 Liberty
Mazzola Thos hlpr 27 School r25 Brooks av
Mazzuzi Mario fruit 23 Granite 2958 r20 Fowler

Mc see also Mac
McAdam Geo (Annie M) carp h206 Beale 5328J
McAdam Hugh J (Florence F) brakemn h246 Newbury av 6951
McAdams Leo E (Gertrude R) tel wkr h111 Bowdoin
McAdams Mary A Mrs h79 Sharon rd 5446
McAlduff Eleanor G rem to Dor
McAlduff Herbert E sales 1095 Hancock r at Dor
McAlduff Margt Mrs rem to Dor
McAlduff Maybelle M rem to Dor
McAleer Alex (Helen L) insp h33 Waterston av apt 3
McAllister A Ruth clk CJHS r222 Newbury av 3228M
McAllister Dorinda (wid John) r10 Trescott
McAllister Edw (Claire M) atdt h53 Young
McAllister Egbert O sales h113 Safford
McAllister John (Nora L) sashmkr h123 E Elm av
McAllister John W carp 222 Newbury av h do 3228M
McAllister Nellie Mrs h25 Bell 5749
McAllister Robt W (Jessie E) mach h338 Manet av
McAllister Wm C H (Flora D) stmftr h11 Blake
McAloney Archie H (Evelyn E) opr h291 Copeland
McAlpine John hlpr r51 Whiton av
McAlpine Wm T (Geraldine) shipftr h33 Lawn av
McAluy Jas (Margt) mach h281 Billings rd
McAn Tom Shoe Co Melvin Brown mgr shoes 1433 Hancock
McANARNEY JEREMIAH J (Clara A) Lawyer 1400 Hancock R54 Tel PRE 0290 h36 Adams Tel GRA 1330
McAnarney John W lwyr 1400 Hancock R54 Pre 0290 h37 South Pre 0590
McArnarney Jos S (Madeline) auto mech h134 Old Colony av
McAnarney Mary W r37 South
McAnarney Norbert A r36 Adams
McAnarney Richd F r36 Adams
McAnarney Thos F (Agnes M) special justice 8 Coddington und lwyr 1400 Hancock R54 0290 h47 South 5095
McAndrew Charlotte M (wid John A) sten r156 Harriet av
McAndrew Ruth L rep 1229 Hancock r at Neponset
McArdell see McCardell
McArdell Frank M (Marion) rigger h40 Moore
McArdell John F hlpr r40 Moore
McArdell Maria L r40 Moore
McArdle Wm J (Mary) mach h54 Walker
McArt Geo R (Agnes E) USN h177 Belmont 0873M
McArthur Chas M (Violet M) sub clk 47 Wash r at Rox
McArthur David (Florence) asst fore h33 Baker av
McAskill Allen J (Pearl) clk h50 Lawn av
McAskill Elgie bkpr r58 Arnold
McAskill Esther A sten r58 Arnold
McAskill Harold A (Kath E) lwyr h291 Newport av apt 36
McAskill John K linemn h58 Arnold 4658
McAskill Vincent D blue prntr r58 Arnold
McAuley John puncher h45 Beechwood
McAuley Jos clk r25 Baxter av
McAuley Jos lab r28 Raycroft
McAuley Jos W usher 589 Wash r45 Beechwood
McAuley Mary J r5 Shaw
McAuley Patk (Bridget) blksmith r28 Raycroft
McAuley Thos J (Anna) insp USN h27 Harrison
McAuliffe Annie (wid Timothy) h10 Marsh
McAuliffe Danl (Grace) police reserve h46 Gay 3238W
McAuliffe Dennis sales r10 Marsh
McAuliffe Edmund F (Sarah A) sales h14 Russell apt 34 Gra 6367M
McAuliffe Eug leawkr h236 Independence av
McAuliffe Jas clk r10 Marsh
McAuliffe John V (Agnes M) plmbr h332 Billings rd 2337
McAuliffe Jos E clk r332 Billings rd
McAuliffe Louise G r93 Faxon rd
McAuliffe Marion A student r332 Billings rd
McAuliffe Mary C sec r93 Faxon rd
McAuliffe Robt A clk h93 Faxon rd 2772M
McAuliffe Thos chauf 18 Chestnut r10 Marsh
McAuliffe Timothy F (Agnes) police 442 Southern Artery h85 Pontiac rd
McAuliffe Wm (Rose) waiter h175 School
McAvoy Mary A Mrs r79 Ardell
McAvoy Walter B lab h79 Ardell
McBain Wm h9 Eustis
McBriarty Anna C r255 Newbury av
McBriarty Mary E Mrs h255 Newbury av
McBriarty Mary J mlnr r255 Newbury av
McBride Ailsa C r83 Shirley
McBride Douglas F student r83 Shirley
McBride Ella M (wid Jas G) r25 Eustis
McBride Frank I (Mana H) sales h148 Harriet av 5607R
McBride John (Paula) mach h83 Shirley 6411M
McBride Richd sales r293 Fayette
McBride Velma nurse 114 Whitwell r144 do
McBurney Robt (Gladys) chauf h295 Rock Island rd
McBurnie Eliz T clk r79 Russell
McBurnie Isabelle T clk 60 Billings rd r79 Russell
McBurnie Marion E clk r79 Russell
McBurnie Robt (Cath V) sales h19 Division
McBurnie Sidney G (Mary D) carp h116 Stoughton
McBurnie Walter S (Margt Y) woodwkr h79 Russell
McCabe Bernard L mgr 1556 Hancock r24 Chapman
McCabe Edw C elect r245 Billings rd
McCabe Francis J (Marion) musn r139 W Squantum
McCabe Honora J Mrs h201 Manet av
McCabe Jas G dentist 1459 Hancock R202 Pre 0517 r at B
McCabe Jos P (Mary F) 2d hd furn 96 Wash 7852W h139 W Squantum 2490
McCabe M Alice r139 W Squantum
McCabe Peter A (Mary J) mach h50 Hodges av
McCabe Ralph L (Blenda V) sales mgr 310 Wash h80 Narragansett rd
McCabe Reginald P carp r201 Manet av
McCabe Sarah E bkpr r201 Manet av
McCabe Simon L bkpr r201 Manet av
McCabe Thos J sales r201 Manet av
McCabe Vincent A investigator 1372 Hancock R36 r201 Manet av
McCaffrey Thos K sta agt Norfolk Downs R R sta r15 Spruce
McCaig Anna G dom r7 Thomas
McCaig Cath J (wid Frank W) h7 Thomas
McCaig Frank W died July 2 1935
McCalder Wm F h104 Penn
McCall Angus died Feb 16 1935
McCall Cath M nurse 114 Whitwell r144 do
McCall Edw J (Eliz M) meatctr 248 Copeland h95 Chubbuck 4885M
McCall Henry appr 15 Temple r67 Macy
McCall Jas fore 15 Hayward h at Alls
McCall Jas E comp 15 Temple r95 Chubbuck
McCall Orland barber 13 Chestnut r at W Rox
McCall Reynold usher 589 Wash r95 Chubbuck
McCallister Jos A (Winifred) carp 480 Beale h do 1306R
McCallum Grace Mrs h296 Quincy av
McCallum Wm E (Eliz A) clk h787 Sea 2255M
McCann Arth J (Bessie R) treas B h21 Shellton rd
McCann Edw A (Frances) sales h93 Campbell 6884R
McCann Josephine F Mrs h26 Newbury
McCardell Ernest A (Helen A) chauf h981 Hancock
McCarey Harry T mach h101 Baxter av
McCarron Annie (wid Jas T) h46 Standish rd 4232
McCarron Charlotte M librarian r46 Standish rd
McCarron Edw clk r46 Standish rd
McCarron Eileen M bkpr r4 Standish rd
McCarron Geo bkpr 30 Fayette r46 Standish rd
McCarron Jas P (Mary V) clk r4 Faxon rd
McCarron John L sales r46 Standish rd
McCarron Leo P (Mary E) sales 50 French h103 Dorchester 9766R
McCarron Louis R (Gertrude B) drftsmn h14 Richfield 3232R
McCarron Wm A clk 18 Chestnut r4 Standish rd
McCarron Wm S (Nora M) plmbr h4 Standish rd
McCarthy Agnes (wid Jas W) h69 Appleton Pre 5672
McCarthy Albert J sales r40 Gilmore

McCarthy Albert L atdt 635 Wash r at Bra
McCarthy Alfd P (M Eileen) contr B h25 Pasonagesset knoll 6677W
McCarthy Alvina R (Mrs Edw C) died June 23 1934
McCarthy Anna M sales r42 Ruggles
McCarthy Arth M (Eva E) supt 1458 Hancock h84 Nightingale av
McCarthy Cath dom r6 Mechanic
McCarthy Chas A piano tchr r713 Hancock
McCarthy Chas A sales r56 Tirrell
McCarthy Chas F (Alice B) h10 Hughes 6931M
McCarthy Chas M r151 E Elm av
McCarthy Chester S clk 1400 Hancock r at E Milton
McCarthy Danl (Nellie J) asst firemn h28 Willow av
McCarthy Danl J rem to Dor
McCarthy Della A waitress r226 Belmont
McCarthy Dennis J (Anna C) driver h100 Robertson 8748R
McCarthy Dennis J janitor h12 Hall pl
McCarthy Doris J hrdrsr 1458 Hancock R207 r84 Nightingale av
McCarthy Dorothy E r27 Carle rd
McCarthy Douglas R (Marjorie W) roofer 141 Newport av h382 W Squantum
McCarthy Edith G clk r14 Vane
McCarthy Edw C clk 90 Beale h15 Carle rd
McCarthy Eileen tchr QHS h59 Greenleaf apt 6 Gra 4441M
McCarthy Eliz L bkpr 1486 Hancock r at E Bra
McCarthy Eliz M (wid John M) r30 Cross
McCarthy Ellen T (wid Wm J) h75 Alstead 5932J
McCarthy Eug F died July 14 1934
McCarthy Eug M clk 1195 Sea r41 Edgewater drive
McCarthy Florence (Margt J) buyer h65 Chestnut
McCarthy Frank J h104 Russell
McCarthy Frank T died Feb 15 1934
McCarthy Geo J rem to W Rox
McCarthy Grace G sten 1400 Hancock R72 r at Holbrook
McCarthy Harold V (Irma) plmbr h51 Harriet av 7242J
McCarthy Harry J (Cath E) sales 18 Dimmock h61 Connell 5689J
McCarthy Helen L r21 Westford
McCarthy Helen L (wid Eug T) r59 Greenleaf apt 6
McCarthy Henry L (Mary B) housemn 114 Whitwell h25 Conant rd
McCarthy Herbert L rem to W Rox
McCarthy Jas F curate St Johns R C ch h21 Gay Pre 0250
McCarthy Joan clk 1495 Hancock r at N Arlington
McCarthy John (56 Tirrell) died July 14 1934
McCarthy John B mgr 567 Wash r at E Braintree
McCarthy John F (Mary E) carrier 47 Wash h10 Ballou
McCarthy John J r25 Conant rd
McCarthy John J (Maria) h17 Squanto rd
McCarthy John J (Annie E) fore h41 Edgewater drive
McCarthy John T (Gertrude T) estimator h27 Carle rd
McCarthy Jos P sales 50 French r at N Abington
McCarthy Kath R r226 Belmont
McCarthy Lawrence L mgr 3 Elm av r at Dor
McCarthy Leo J rem to Ros
McCarthy Loretta F (wid Chas) h17 Cummings av 5226J
McCarthy M Josephine musn r65 Chestnut
McCarthy Margt (Mrs Jeremiah F) died Mar 24 1934
McCarthy Margt A h226 Belmont
McCarthy Margt V clk r40 Cushing
McCarthy Mary A tel opr h39 Shirley 4017
McCarthy Mary E (wid Eug F) h30 Arnold
McCarthy Mary L tel opr h58 Holmes apt 16
McCarthy Mary R bkpr r69 Appleton
McCarthy Michl W (Mary A) mach h14 Vane 7315J
McCarthy Muriel r283 Fayette
McCarthy Robt J clk r17 Cummings av
McCarthy Roy J mgr r283 Fayette
McCarthy Saml J (Bridie) carp h58 Vane
McCarthy Thos r68 Henry
McCarthy Thos A (May M) dental mech h18 Ferndale rd 5614W
McCarthy Thos A (Matilda M) weaver h202 Billings
McCarthy Walter J elect r21 Becket
McCarthy Wm A carrier h293 Atlantic
McCarthy Wm F opr h78 Sixth av
McCarthy Wm H (Laura G) bkpr h62 Willow av
McCarthy Wm S (Mary C) fore h21 Becket
McCarty Bernard P (Mary E) mach h6 Isabella
McCarty Edmund J (Dolores M) sales h62 E Elm av
McCarty Harold B (Jessie L) roofer 141 Newport av h156 Holbrook rd
McCarty Mary J Mrs h39 Beach 1138R
McCarty Wm F mgr 49a Billings rd r17 Apthorp
McCarty Winifred hrdrsr 1419 Hancock R4 r at E Bra
McCauley Edw (Helen) cable splicer h86 Belmont
McCauley Hoyt N (Agnes) decorator 82 Goddard h do
McCauley Hugh A (Mary) shpr h17 Manet av
McCauley Jas A (Rose L) fore h86 Alstead 7013
McCauley Patk (Bridget) lab h589 South
McCausland Alice M clk 1460 Hancock r61 Payne
McCausland F LaForest (Eliz R) (Metherall McCausland) 494 Hancock h72 Rawson rd 2632
McCausland Sanford (Ethel M) carp h61 Payne
McCausland Wm A student r123 Franklin
McCausland Wm J (Belle H) phys 123 Franklin h do Pre 1520
McCawley Henry B r10 Virginia
McChesney Ann (wid Wm) h31 Silver
McChesney Geo C r31 Silver
McChesney Isaac M h128 E Squantum
McChesney Wm opr r31 Silver
McClay see McLay
McClean Arth F (Florence H) sales h48 Appleton
McCleary Ella E r278a Water
McCleary Geo A pumper h278a Water
McClellan Robt J (Mary E) clk h81 Highland av 6532R
McClellan Warren H (Helen J) elect h21 Wampatuck rd 8158
McClelland Henry (Florence) drftsmn h111 Glendale rd 3547W
McClelland Jas student r111 Glendale rd
McClelland Peter student r111 Glendale rd
McClelland Robt D (Annie) lab h112 Turner
McClelland Robt S (Beatrice G) tmstr h112 Turner
McClelland Wm E chauf 130 Granite r112 Turner
McClennan Alvin S r407 Palmer
McClintock Chester L supt h340 Beale
McClintock Walter L phys 1245 Hancock R18 Gra 180 h at Bline
McCloskey Edw J (Margt) sales 50 French h49 Arnold
McCloskey Edw S clk r91 Hollis av
McCloskey M Gertrude sec r91 Hollis av
McCloskey Mildred E (wid Edw W S) h91 Hollis av
McCloskey Peter r407 Palmer
McCloskey Robt A (Kath S) chauf h41 Rockland
McCloud John M (Rubie S) acct h64 Victoria rd
McClure E Clara h207 E Squantum
McClure John V (Eliz C) joiner h22 Cherry
McClure Nathan F (Gladys E) dentist 38 Billings rd Pre 1154 h at Cohasset
McClurg Stanley A mach r111 Glendale rd
McCluskey John J (Christine E) h74 Elm av 2583M
McCluskey Thos J (Nora T) sales 192 Granite h46 Hill
McCobb Arth L (Helen) mgr h155 Farrington 7936R
McCobb Fredk M (Evelyn M) sales h259 Harvard 7073M
McCobb Grace L r34 Chestnut
McCobb Marion P clk r259 Harvard
McCollom Jas E (Lola M) shipftr h421 Wash
McCombie Edith V (wid Wm P) h137 Grand View av
McCombie Wm P died Mar 11 1934
McCombs Lester J (Harriet M) sales h10 Ferndale rd
McCombs Paul A student r10 Ferndale rd
McConaghy Chas clk h19 Newbury
McConaghy Walter B (Margt E) fore 55 Brackett h278 Whitwell 4635W
McConarty Cath bkpr 62 Newport av r28 Merrymount ter
McConarty Eliz M tchr Lincoln sch r21 Taylor Pre 5957

McConarty Helen C cash r21 Taylor
McConarty Wm T (Eliz J) tchr piano h21 Taylor
McConchie Eliz C (wid Saml) r151 Taylor
McConnel Mary tchr Adams sch h31 Bradford 7526
McConnel Robt r110 School
McConnell Donald W student r32 Campbell
McConnell Ellsworth J clk r15 Mascoma
McConnell Margt Mrs r15 Mascoma
McConnell Wm J (Grace E) sales h32 Campbell
McConville John died Feb 12 1934
McConville Jos F (Margt F) clk h116 Farrington
McConville Patk mach h119 Sagamore
McConville Wm H (Annie S) lab h459 Hancock
McConville Wm J plmbr r459 Hancock
McCoole Geo F (Abigail) eng h21 Marsh
McCoole Jas r21 Marsh
McCoombe Chas N ins r931 Southern Artery
McCoombe Sarah M (wid Chas) h931 Southern Artery 0421W
McCord Edw A (Rhoda S) mgr h17 Hovey
McCormack Bart (Mary G) clam digger h40 Newton
McCormack Cath G sec 1431 Hancock R20 r at Dor
McCormack Chas R (Louise M) clam digger h1210 Sea
McCormack Francis (Mary E) lab h282 Water
McCormack John welder r51 Miller Stile rd
McCormack John A (Agnes) mason h12 O'Connell av
McCormack John A jr mason r12 O'Connell av
McCormack Malcolm L (Anna C) radio announcer B h122 Atlantic 0896R
McCormack Saml (Eliz E) bldr h92 Shawmut
McCormack Saml F sales r92 Shawmut
McCormack Thos J (Beatrice V) supt h119 Phillips
McCormack Wm G (Annie G) mason h76 California av
McCormack Wm J (Agnes E) teller h794 Southern Artery
McCormick Anna M Mrs h128 Atlantic
McCormick C Melissa (wid Wm A) h446 Willard
McCormick Earl (Mabel F) driller h187 South
McCormick Edw J (Madeline M) clk h3 Darrow 6661
McCormick Eliz r103 Hall pl
McCormick Gene M clk r103 Hall pl
McCormick Harold T atdt ft Mound r103 Hall pl
McCormick Helen F bkpr r Arlington r135 Adams
McCormick Hugh H student r173 Billings
McCormick Jas F clk 3 Walker r173 Billings
McCormick Leslie A bkpr r446 Willard
McCormick Margt T (wid Francis R) h135 Adams 0027
McCormick Mary E bkpr 460 Adams h42 Gilmore
McCormick Mary L (wid Jas R) h103 Hall pl 8133M
McCormick Roger r135 Adams 0027
McCormick Steph D (Mary G) elect h173 Billings
McCormick Teresa M sec 535 Sea h42 Gilmore 7782
McCosh John K (Aileen E) ptnmkr r35 Bay View
McCourt Susan hkpr 31 Division
McCoy Anna E tchr h437 Newport av 0377M
McCoy Edgar A (Maude B) sales h152 Putnam 6740
McCoy Jas D (Eliz) typewriter rpr h128 E Elm av
McCoy Jas L (Julia A) elect h1 Greenview 7622R
McCoy Kath G tchr r437 Newport av 0377M
McCoy May J died Feb 10 1935
McCreahan Abbie died Dec 21 1934
McCrillis Donald S (Verna E) student h20 Summit av 1924M
McCrillis Henry radio opr r20 Summit av
McCrillis Mary F died July 20 1934
McCrillis Mary L clk h325 Newport av apt 47
McCrory Eliz B Mrs h300 Billings 6720
McCue Chas C eng r36 West
McCue Hazel M actress r116 Beach
McCue Jas A clk r16 Winthrop pk
McCue Jas T bldr h16 Winthrop pk 8591W
McCue John W (Grace K) mgr h116 Beach 6468
McCue John W jr actor r116 Beach
McCue Mary (wid Chas) h36 West 5503J
McCue Mary A sec r16 Winthrop pk
McCue Mary L clk 137 Cross h36 West
McCue Nora (wid Alex) r51 Jackson
McCue Thos R sales 50 French r23 Rawson rd
McCuin Gerald (Marion M) elect h256a Holbrook rd
McCulley Bertha E (Mrs Wm L) died Sept 1 1934
McCulley Morton E (Lydia J) pntr h71 Billings rd
McCulley Wm L tel wkr h365 Manet av 4922
McCulloch Jane C clk 100 Quincy av r19 Carroll's la
McCulloch Jean nurse 114 Whitwell r144 do
McCulloch John servicemn 55 Brackett r at Wey
McCulloch Mary C student r19 High
McCulloch Wm (Bella) mach h19 High 0298M
McCulloch Wm jr (Esther W) chf clk h50 Independence av 4954M
McCulloch Wm C (Eliz G) crane opr 25 Presidents av h19 Carroll's la 0960
McCullough Charlotte W sec 1431 Hancock R5 r at Bra
McCullum Edw r1 Sea
McCurdy Albert M (Bertha H) prntr 11 Maple R3 h148 Merrymount rd
McCusker Geo A (Evelyn A) clk h226 N Central av 4768W
McCusker Jas J (Margt) supt h62 Holmes
McCutcheon Jas A r60 Farrington
McCutcheon M Drucilla clk 49a Billings rd r60 Farrington
McCutcheon Stanley J (Bertha) tmstr h60 Farrington
McDade Wm A (Helen F) lab h21 Nut Island rd
McDaniel Henry E (Edith L) artist B h252 N Central av 5380J
McDaniels Gerald W (Matilda J) clk h11 Exeter
McDargh Frances E (wid Louis) r462 Hancock
McDargh Ralph C rem to B
McDermott Agnes P student r63 Quincy av
McDermott Christopher J (Josephine M) linemn h17 Quincy ter 4826M
McDermott Dorothy R optician h63 Saville row Pre 2112 r63 Quincy av 1060
McDermott Esther Mrs r139 Billings rd
McDermott Henry X sergt USMC Naval Base Victory rd h at Randolph
McDermott Isabell A Mrs bkpr 130 Granite r186 Center
McDermott Jas died Feb 26 1935
McDermott Jas E (Isabell A) sales h186 Centre
McDermott Jas J (Olive M) sales 62 Pond h25 Phipps
McDermott Jas L (Florence A) chauf h102 Belmont
McDermott John F (Clarice B) chauf 58 Granite h204 Federal av
McDermott John J (Lillian C) chauf h24 Newton av
McDermott Jos J (Edith L) mgr 14 Beale h16 Chapman
McDermott Patk J (Mary G) supt of distribution 1535 Hancock h63 Quincy av 1060
McDermott Ruth E clk 1535 Hancock r63 Quincy av
McDermott Thos J hlpr r98 Rock Island rd
McDermott Wm G (Mary A) shipwkr h609 Willard 5705J
McDevitt Florence E shoewkr h261 Willard
McDevitt Wm H (Mary A) prntr h287 Billings 6228M
McDonald Agnes E opr 56 Federal av r at Bra
McDonald Albert A (Agnes) mgr h192 Wilson av
McDonald Alberta I (wid John J) rem to Canton
McDonald Alex pntr r177 S Central av
McDonald Alex police reserve r11 Hanna 0568M
McDonald Alex A (Agnes L) corp clk 1372 Hancock R45 h19 Pray
McDonald Alex F driller r612 Wash
McDonald Alfd student r32 Algonquin rd
McDonald Alice M clk r62 Taylor
McDonald Alice O compt r57 Rawson rd
McDonald Allen J (Ruth I) leader h79 Whiton av
McDonald Annabella (Mrs Michl L) died June 30 1934
McDonald Annie T tel opr r14 Jenness
McDonald Bridget (wid Danl) h11 Hanna 0568M
McDonald Cath r11 Hanna
McDonald Cath (wid Michl) h171 Willard 5571J
McDonald Cath F (wid Geo A) died Nov 11 1934
McDonald Chas shipwkr r30 Quincy
McDonald Christine A stitcher r171 Willard
McDonald Daisy F sales 1495 Hancock r14 Jenness
McDonald Danl (Marion) boilermkr h15 Ratchford
McDonald Danl B (Beulah) contr 13 Silver 8418 h do

McDonald Delia M died Jan 26 1935
McDonald Donald student r30 Quincy
McDonald Dorothy clk 57 Wash r at Medford
McDonald Douglas G (Ruth) comp 290 Wash h181 Federal av
McDonald Duncan G (Mary) stonectr h206 Federal av
McDonald Edw N (Ruth E) sales h33 Bayberry rd
McDonald Edwin D postal clk r102 Hall pl
McDonald Eliz Mrs h177 S Central av
McDonald Eliz (wid Douglas) r62 Holmes
McDonald Eliz J Mrs h32 Algonquin rd 0271W
McDonald Ellen Mrs dom h35 Carruth
McDonald Ellen T waitress r8 Gordon
McDonald Ethel sten r32 Algonquin rd
McDonald Florence bkpr r35 Carruth
McDonald Francis E (Honora A) caretkr h19 Silver
McDonald Francis X (Eliz C) police 442 Southern Artery h127 West
McDonald Frank L (Marie A) lumber B h133 Upland rd 7795W
McDonald Geo A died Feb 10 1934
McDonald Geo P (Mary L) plmbr h104 Grove
McDonald Gertrude h77 Island av
McDonald Harold D (Mildred M) elect welder h47 Pond
McDonald Henry clk h6 Windsor rd
McDonald Henry P com agt h12 Deldorf 0375
McDonald J Gordon (Cath A) plmbr h102 Hall pl
McDonald Jas A (Margt E) insp h89 Colby rd 5484M
McDonald Jas A jr eng r89 Colby rd
McDonald Jas E gro 257 Willard h do 3866
McDonald Jas J (Margt A) mgr 258 Copeland h102 Crescent
McDonald Jas J jr r102 Crescent
McDonald Jerome stereo 290 Wash r at E Weymouth
McDonald John (Juliette) shipwkr r11 Hanna
McDonald John E (Alice T) real est h62 Taylor 3809R
McDonald John E state lab r171 Willard 5571J
McDonald John J sales r62 Taylor
McDonald John S carp 17 Silver h do 8066J
McDonald Jos h98 Botolph
McDonald Jos G (Gertrude C) clk h135 Upland rd
McDonald Jos H archt r32 Algonquin rd
McDonald Jos S chauf r17 Silver
McDonald Leonard A r19 Pray
McDonald Loretta E tchr r69 Revere rd
McDonald M Gertrude sten r19 Pray
McDonald Malcolm (Mary) carp h53 Bway
McDonald Marcella R student r19 Pray
McDonald Margt E clk r57 Rawson rd
McDonald Margt T r102 Crescent
McDonald Marion A sten r62 Taylor
McDonald Martin E (Gladys V) insp h24 Robertson 8748M
McDonald Mary (wid Jas) dom h30 Quincy
McDonald Mary (wid Ronald S) h17 Silver
McDonald Mary A r102 Crescent
McDonald Mary A (wid Thos) h69 Revere rd
McDonald Mary E Mrs r6 Windsor rd
McDonald Mary J finisher r171 Willard
McDonald Michl died Feb 28 1934
McDonald Michl L flagmn h127 West 4677J
McDonald Neil A (Mary E) pres 243 Willard h54 West 1205R
McDonald Neil R (Alice R) tire rpr h57 Rawson rd
McDonald Norah cash r874 Southern Artery
McDonald Peter sales r12 Deldorf
McDonald Rebecca nurse r182 Glendale rd
McDonald Robt baker 18 Chestnut r at Milton
McDonald Robt rem to Lancashire Eng
McDonald Robt D clk r14 Jenness
McDonald Roderick L (Viola H) carp h18 Wilgus rd
McDonald Sarah Mrs r1632 Hancock
McDonald Thos elect r32 Angonquin rd
McDonald Thos F (Caroline M) plmbr h109 Bates av
McDonald Thos F (Edna B) sales h21 Hilltop
McDonald Thos S clk r35 Carruth
McDonald Wm r17 Ring av
McDonald Wm A shipwright r102 Hall pl
McDonald Wm F guard 1400 Hancock r at Dor
McDonald Wm F (Josephine F) PO clk h920 Southern Artery
McDonald Wm G (Cora E) blksmith 43 Vernon h179 Federal av
McDonald Wm H (Helen G) mgr h55 Elliot av 0202
McDonald Wm H sales r62 Taylor
McDonald Winthrop C (Frances H) cond h99 Hamilton av 1615M
McDonnell Anna M bkpr r138 West
McDonnell Annie E (wid John T) died Nov 25 1934
McDonnell Arth (Rose A) gatemn h138 West 7172M
McDonnell Arth F chauf r138 West
McDonnell Arth P carp r138 West
McDonnell Julia M fore r138 West
McDonnell Mary L indywkr r138 West
McDonnell Robt E (Eulalia M) sales h293 Billings 3945M
McDonnell Rose A (wid Arth) died June 18 1934
McDonough Alice shoewkr h57 California av
McDonough Anna shoewkr h57 California av
McDonough Barbara A waitress 109 Monroe rd
McDonough Harry W (Bessie G) pres h120 Prospect av 1331
McDonough Helen tchr r190 Fayette
McDonough John J lab r18 Perkins
McDonough John J (Alvina L) sales h10 Willow
McDonough John R (Mary M) florist h160 Darrow 0820R
McDonough Marion G clk r18 Perkins
McDonough Mary A (wid Michl J) died June 19 1934
McDonough Mary R dental asst 1511 Hancock R23 r160 Darrow
McDonough Peter (Eliz) stone polisher h18 Perkins 6636
McDonough Robt B clk 120 South r at Mattapan
McDoucie Francis clk r11 Oval rd
McDougall Anna A (wid Jas H) sten r105 Granite
McDowell Jos (Mary) mach h77 High
McDowell Lloyd E student ENC r23 E Elm av
McDuffee Mary A (wid Edw) h157 Billings rd
McEachern Alex dep chf's chauf QFD 26 Quincy av h166 Kendricks av 2052M
McEachern Alex D barber r5 Ford
McEachern Allen C (Grace I) chauf Comb 1 h89 West
McEachern Angus (Isabella) lab h25 Newbury
McEachern Edw A (Alice L) opr h7 Albion rd
McEachern Eliz (wid Richd) h1090 Sea
McEachern Randall shoewkr r49 Arnold
McElroy Henry E (Gladys) lab h115 Quincy
McElroy Jas H (Emma C) sales h15 Calumet
McElwee Ivan (Doris) clk h22 Lakeside av
McElwin Leo F (Mary T) h28 Sherman 7579W
McEntee Thos F driver 740 Wash r at Br
McEvoy Wm P (Delia M) fore 118 Old Colony av h69 do
McEwan Hannah C nurse pub schs r9 Saville apt 1
McEwen Jessie V waitress h58 Holmes apt 23
McFadden Alice L Mrs minry 25 Billings rd h47 Airport rd
McFadden Belinda (wid Jas W) h11 Baxter
McFadden John J (Alice L) h47 Airport rd
McFague Hester G tchr r25 Channing
McFague Maurice F (Grace R) claim agt h25 Channing 0126J
McFague Maurice G (Jessie N) optometrist 1509 Hancock r at E Milton
McFarland Jas P driver 740 Wash h at Dor
McFarland Michl (Mary T) cash h88 Charles 6001
McFarland Mildred V clk r88 Charles
McFee see MacPhee
McFee Florence Mrs h107 Lincoln av 1706W
McFee Fred W sales r107 Lincoln av
McGachie Mary P rep 1229 Hancock r at Dor
McGahey John R h65 Kent
McGahey Robt J r65 Kent
McGarry Allen W (Frances) sales h141 E Elm av
McGarry Arth T (Jessie E) rem to SB
McGarry Chas H (Florence C) contr h51 Island av 3956W
McGarty Henry (Bessie) mach h101 Glencoe pl
McGaw Austin L (Lou P) carp 41 Holmes h do

McGaw Lindreth M carp r41 Holmes
McGaw Lloyd F clk r41 Holmes
McGee Edw L (Anna B) clk 117 School h78 Turner
McGeoghegan John (Annie E) lab h29 Myrtle 4319J
McGeoghegan John J opr r29 Myrtle
McGeoghegan P Jos atdt 1187 Hancock r29 Myrtle
McGeoghegan Sarah E clk r29 Myrtle
McGerigle Dunl J (Annie) chauf h154 Presidents la
McGerigle Esther E sten r154 Presidents la
McGettigan Jas (Alexandria C) hlpr h94 Ruggles
McGhee Adam B (Mary K) asst jan QHS h28 Plymouth
McGhee Adam B (Jemina) stone mason h11 Bent ter
McGhee Annabelle (wid Wm) r194 Federal av
McGhee Annie A sorter r194 Federal av
McGhee Frances E cook 150 Presidents la
McGhee John M (Bridget) watchmn h12 Lawn av
McGhee John P loftsmn r12 Lawn av
McGhee Josephine A maid 105 Presidents la
McGhee Wm D chauf 1246 Hancock r do
McGhee Wm R (Helen) clk h194 Federal av
McGill Geo W sales 83 Federal av r at Rockland
McGill John C (Margt H) mldr h50 Lawn av
McGillicuddy Eug M ironwkr r50 Upland rd
McGillicuddy Jos B (Frances C) bkpr h52 Freeman
McGillicuddy Mary C nurse 50 Upland rd r do 8762M
McGillicuddy Mary M (wid Eug H) h50 Upland rd
McGillicuddy Veronica M nurse 50 Upland rd r do
McGilvray Arth L (Clara M) druggist 1295 Hancock 4781 and 1397 do 3509 h80 Summit av 4654
McGilvray Chas J (Mary A) lwyr 1445 Hancock R207 h200 Presidents la apt 10
McGilvray Dunl W (Grace V) ptrnmkr h49 Colby rd
McGilvray J Raymond pntr h803 Hancock 3080R
McGilvray Jos H (Veronica M) ticket clk h77 Appleton 5681W
McGilvray Jos R (Frances B) elec eng h127 Clay
McGilvray Julia E clk 15 Howard r803 Hancock
McGilvray Mary A clk 15 Hayward r803 Hancock
McGinnis Annie r192 E Howard
McGinnis Fredk V (Minnie) h30 Edwin 9157M
McGinnis Jessie r16 Grove
McGinnis Wm (Kath C) vocational expert h294 Elmwood av 7974M
McGinty Agnes T cash 1400 Hancock R33 r19 N Payne
McGinty Annie (wid John) h19 N Payne
McGinty Edw H (Cath T) guard h11 N Payne 2788M
McGinty Edw P meatctr r15 Wibird
McGinty Jas J Mary E) buyer h191 Wilson av 6496J
McGinty John E phys 1230 Hancock 0408W r11 N Payne 2788M
McGinty Mary G clk R21 City Hall r11 N Payne
McGirr John S student r14 Hummock rd
McGivney John F meter rdr r48 Turner
McGivney John J (Ellen) fore h48 Turner 9667M
McGlashan Geo A (Blanche) decorator h236 Fayette 7362M
McGlone Jos F fore 62 Pond h at Dor
McGoff Jas H (Louise M) chef 751 Quincy Shore blvd h at Woburn
McGoff Louise M Mrs clk 751 Quincy Shore blvd r at Woburn
McGoldrick Barbara A r72 Conant rd
McGoldrick Bernard F (Gertrude C) h72 Conant rd 6472
McGoldrick Geo E ironwkr r67 Young
McGoldrick Jas D (Dora A) typewriter rpr h4 Sachem pk
McGoldrick Nora H Mrs h67 Young
McGoldrick Orrin F (Florence E) elect h33 Cliff
McGoldrick Patk A mach r67 Young
McGonagle Michl (Agnes) chemist h70a Safford
McGonnigal Wm C reporter 15 Temple h at Wey
McGonnigle Christine Mrs h186 Glendale rd
McGovern Agnes T Mrs mgr 59a Billings rd h96 Faxon rd
McGovern Bridget (wid Jas) r96 Faxon rd
McGovern Cath C tchr Gridley Bryant sch h20 Babcock
McGovern Jas P sales h44 Walker 2147W
McGovern Jane P r20 Babcock
McGovern Louise M clk r44 Walker
McGovern Margt E r44 Walker
McGovern Mary E cook r144 Oxenbridge rd
McGovern Robt E lino h7 Allerton
McGovern Wm J (Agnes T) mgr h96 Faxon rd
McGowan Agnes J r68 Freeman
McGowan Ann G h68 Freeman
McGowan Eliz C dom r442 Beale
McGowan Eliz T r68 Freeman
McGowan Frank M (Beulah W) civ eng h248 Harvard
McGowan John A (Eliz T) carrier h38 Lunt 3437
McGowan Veronica A sorter r68 Freeman
McGowen Chas F sales 50 French r at HP
McGown Henry S (Harriet S) tools r162 Beach
McGrady Jas E mldr h26 Webster 4805M
McGrael Agnes r14 Bay State rd
McGrail Alice N r65 Walnut
McGrail Henry opr r21 Densmore
McGrail Hugh (Margt) plmbr h100 Cliff
McGrail Jos P lab h65 Walnut
McGrail Mary (wid Peter) h21 Densmore
McGrail Mary F bkpr r65 Walnut
McGrane Margt H Mrs h44 Bigelow 2213
McGrane Margt L sten r44 Bigelow
McGrane Raymond L wldr 15 Fayette r44 Bigelow
McGrath Anna J (wid Patk L) h115 Clay 8181J
McGrath Bernard H (Mary E) tchr h762 Hancock
McGrath Chas A (Clara M) stmftr h124 Newbury av
McGrath Chas F (Mae J) prntr h68 Barham av
McGrath Francis M (Mary B) chauf Wollaston R R sta r24 Standish av
McGrath Geo R chauf r115 Clay
McGrath Hannah (wid Jas J) h30 Madison av
McGrath Jas lab r192 E Howard
McGrath Jas J clk 29 Beale r137 Marlboro
McGrath Jas J (Beatrice) jan 1515 Hancock h30 Revere rd
McGrath John (Annie) hostler h26 Revere rd
McGrath John R agt 1400 Hancock R33 h at Bra
McGrath Jos J chauf r104 Copeland
McGrath Jos J lab r36 Harris
McGrath Jos L drftsmn r115 Clay 8181J
McGrath Lucy G tchr Montclair sch r104 Copeland 7367W
McGrath Mary E clk h36 Harris
McGrath May C clk r104 Copeland
McGrath Michl J (Annie F) taxi Wollaston R R sta 6210 h24 Standish av 5721W
McGrath Philip F (A Ruth) lab h104 Copeland 7367W
McGrath Philip J (Sally P) sales h139 Safford
McGrath Philip T asst mgr 1477 Hancock r104 Copeland
McGrath Roger E (Margaret M) clk h93 Franklin av 4578J
McGrath Ruth atdt r115 Clay
McGrath Theresa r11 Thayer
McGrath Thos H tchr r115 Clay 8181J
McGrath Thos J prntr h11 Thayer 2497
McGrath Thos M (Anna M) opr 954 Hancock h38 Eustis
McGrath Wm C (Amariet G) lab h57 Whiton av
McGrath Wm H (Mary G) hlpr h10 Willard
McGrath Wm J (Alice B) carp h21 Pelican rd
McGraw Alice M hrdrsr 1511 Hancock R21 r at Br
McGregor see MacGregor
McGregor Alex lab r66 Chestnut
McGregor Irene F r51 Hillside av
McGregor Jas R (Mary J) mgr h51 Hillside av 2851
McGregor Miriam asst supt 215 Adams
McGroarty Cornelius J shipftr r23 Cherry
McGroarty Dennis J usher 589 Wash r23 Cherry
McGroarty Sarah A (wid Patk F) h23 Cherry
McGue Henry (Margt) caulker r110 Federal av
McGue Jos J (Ellen J) boilermkr h23 Calumet 4902R
McGuerty John (Delia) lab h217 Newbury av 5956M
McGuerty John (Emily) mach h61 Young
McGuiggan Edw F fore 100 Federal av h55 Curtis av
McGuiggan Geo C (Cath) rem to Boxford
McGuiggan Kathleen J nurse 55 Curtis av h do

SOUTH SHORE BUICK CO.
BUICK SALES & SERVICE
HANCOCK & ADAMS STS., QUINCY Tels. GRANITE 4521 - 4522

McGuiggan Margt L hrdrsr 5 Cottage av r44 Greenleaf
McGuinness Delia C (wid Wm) h14 Moscow 5593R
McGuinness Hugh G lab r14 Moscow
McGuinness Jas A (Elsie M) clk h40 John
McGuinness Jas P sales 63 Canal r17 River
McGuinness Jos (Louise) shipftr h19 Taft
McGuinness Jos A (Louise N) lab h29 W Squantum
McGuinness Mary M sec 1431 Hancock R1 r17 River
McGuinness Patk J (Mary M) chauf h17 River
McGuinness S Danl r14 Moscow
McGuinness Thos H (Mary R) pntr h91 Atlantic
McGuire see Maguire
McGuire Alex N hlpr r24 Baxter av
McGuire Jas elect r24 Baxter av
McGuire John (Eliz) r312 Fayette
McGuire Lewis M mach r48 Revere rd
McGuire Margt J (wid Clarence) r33 Samoset av
McGuire Thos T (Eliz) pntr h24 Baxter av
McGuire Waldemar S (Muriel B) tchr B h33 Samoset av 2687M
McGuire Wilfred mach r48 Revere rd
McGurk Justin C (Edna V) clk h68 Fifth av
McGurr Beatrice Mrs clk r16 Station
McHale John real est r103 Dorchester
McHale Ruth Mrs h103 Dorchester 2869R
McHardy Ethel tchr QHS r76 Butler rd 1522R
Mchoul Mansour (Wedad) hlpr h27 Beacon
McHugh Arth N (Mildred M) atdt h3 Eaton rd
McHugh Jas J (Donata A) h15 Westford
McInnes Alveriaz (Lenora S) pntr h136 Holbrook rd
McInnes Eliz M bkpr 50 French r at SB
McInnis Jas C (Kath) h65 Kent
McInnis Wm C (Mary E) supt h29 Connell 5653M
McIntire see McIntyre
McIntire Arch (Nellie A) sales h17 Davis
McIntire Hazel Mrs h48 Ocean S
McIntire Henry J (Margt A) glazier h324 Manet av
McIntosh Andrew lab r32 Quincy
McIntosh Andrew (Hannah) v-p 84 Penn h180 Franklin 7442J
McIntosh Andrew jr (Ruth) shipwkr h56 Dale av
McIntosh Angus lab r32 Quincy
McIntosh Barbara D r56 Dale av
McIntosh Cath S sten r111 Marlboro
McIntosh David B student r299 Whitwell
McIntosh David S (Ella M) lecturer h299 Whitwell 4909
McIntosh Edwin (Eliz) gro 62 Pleasant 9610 h40 Quincy
McIntosh Elmer H bkpr h19 Winthrop av
McIntosh Fredk C (Isabella M) crane opr h40 Lurton 4954W
McIntosh Jas M (Annie A) stonectr h29 Trescott
McIntosh Jessie maid 25 Fairmount way
McIntosh Jessie (wid Angus) h32 Quincy
McIntosh John J lab r32 Quincy
McIntosh Lawrence W chauf r180 Franklin
McIntosh Lilian I clk 1486 Hancock r40 Lurton
McIntosh Margt A nurse r17 Taylor
McIntosh Margt R sales h276 W Squantum 2815R
McIntosh Mary clk 1400 Hancock R33 r38 N Payne
McIntosh Mary (wid Gordon) sales 1517 Hancock h38 N Payne 6331W
McIntosh Robt L glazier 147 Water h61 Presidents av
McIntosh Wallace P (Luella J) shoectr h40 Euclid av
McIntosh Wm B (Cath S) gro 672 Hancock 1526W h111 Marlboro
McIntosh Wm M (Eliz) stonectr 84 Penn h180 Franklin 7442R
McIntyre see McIntire
McIntyre Agnes H clk r23 Bridge
McIntyre Alex L chauf 50 French r33 Cross
McIntyre Arch (Mary) sales 550 Adams h33 Cross
McIntyre Bessie P (wid Jas) h23 Bridge
McIntyre Chas E fore 108 Follett h at Wey
McIntyre David (A Mildred) real est h35 Summit av
McIntyre Donald S clk 56 Federal av r67 N Central av
McIntyre Ethel V sten r31 Ridgeway
McIntyre Frederic A acct h132 Billings rd 1078M
McIntyre Geo A claim agt r196 Atlantic
McIntyre Howard L tkg r31 Ridgeway
McIntyre Hugh L (Winifred J) prsmn h31 Ridgeway
McIntyre Jas auto mech r71 Albertina
McIntyre Jas (23 Bridge) died Mar 26 1934
McIntyre John ptrnmkr r23 Bridge
McIntyre John A (Mary J) carp h276 Holbrook rd
McIntyre Marie C clk 1177 Hancock r33 Cross
McIntyre Mary (wid Jas B) cook QPJHS r29 Russell pk 2975
McIntyre Mary A (wid Jas) h71 Albertina 3097J
McIntyre Mary C clk r71 Albertina
McIntyre Minnie A shoemkr r132 Billings rd
McIntyre Thos D shipftr r71 Albertina
McIntyre Wm F (Lillian L) police sergt 442 Southern Artery h24 Lafayette 3151W
McIsaac Edna maid 80 Summit av
McIsaac John J carp h23 Beebe rd
McIsaac Kenneth F (Lillian C) sales h280 Furnace Brook pkway 6388J
McIsaac Roderick (Mary E) linemn h24 John 6745
McIvor Archibald H (Mabel L) rprmn h80 Cranch
McKay see MacKay and Mackay
McKay A Roy (Myrtle A) sales h169 Fayette 0864M
McKay Alex J (Gladys F) prntr h14 Douse rd 0142R
McKay Geo D (Marie L) civ eng R30 City Hall h35 Roselin av
McKay Jas H (Mary) elect h41 Dale av
McKay John (Ruby) plstr h77 Lancaster
McKay John G (Winifred M A) firemn h79 Turner
McKay Margt L (wid Danl R) h39 Roselin av
McKay Mary (wid Wm) r41 Dale av
McKearney Norborth W (Gertrude) police reserve h23 Town Hill 0972W
McKee see MacKee
McKee Alex r100 Sumner
McKee Mary L (wid Geo J) r44 N Payne
McKeen Geo C (Ruth T) tchr h40 Dee rd 3043R
McKeever John J (Ethel E) sales h98 Putnam
McKenna Andrew J (Eliz F) towermn h61 French
McKenna Geo E (Elsie A) sales 285 Hancock h59 Putnam
McKenna Geo L chauf r80 Miller
McKenna Gerard E r257 Harvard
McKenna Helen clk h14 Russell apt 25 Gra 6258M
McKenna Irving G (Marion N) sales h53 Ellington rd 6045M
McKenna J Gordon clk r53 Ellington rd
McKenna Thos L (Maurine) clk h22 Edgewood rd
McKenna Thos L jr r22 Edgewood rd
McKenna Walter F (Isabelle F) police 442 Southern Artery h237 Copeland 4974W
McKenney Chas P (Mary O) barber 49 Safford h42 Revere rd
McKenney Edmond waiter 565½ Wash r563 do
McKenney Hugh V (Nora) rstr 565½ Wash h563 do
McKenzie see MacKenzie
McKenzie Alex sales 2 School h3 Cottage av apt 29
McKenzie Alex R (Mary C) supt h372 Billings rd
McKenzie Barbara drsmkr r105 Willow av
McKenzie Barbara Mrs clnr CJHS h72 Garfield
McKenzie Cath nurse 28 Jackson h do
McKenzie Chas (Dorothy) h274 Beach
McKenzie Edw L (Dorothy T) boilermkr h25 California av

FROST COAL & OIL CO.
Coal, Fuel Oil—"ANY FUEL"—N. E. Coke, Wood
Deliveries Cover Entire City TALbot 1500 - 1501 - 1502

McKenzie Eliza J (wid Stewart) r24 Quincy
McKenzie Geo H (M Louise) prntr h44 Bittern rd
McKenzie Geo S (Ruth W) stationery 3 Temple Pre 5131 h39 Neponset rd 7654W
McKenzie Ian clk r272 Atlantic
McKenzie John (Ida Y) fore h3 Ridgeway 0852J
McKenzie John (Barbara) rigger h72 Garfield
McKenzie John M (Effie) driller h32 Claremont av
McKenzie John T mtlwkr r41 Stewart
McKenzie Kath r30 Brook rd
McKenzie Margt (wid Hugh) h21 Randlett
McKenzie Priscilla P (wid Danl S) r94 Walker
McKenzie Royal G clk r21 Randlett
McKenzie Serena E sten r94 Walker
McKenzie Silas H (Vivian E) colr h42 Campbell 8284W
McKenzie Walter S (Cora G) supt of sewers 13 Temple R306 Pre 1380 h54 Upland rd
McKeon Anna C clk 406 Hancock r28 Glover av
McKeon Harriet C (wid Edw J) h28 Glover av
McKeon Matthew G (Mae D) works director 1372 Hancock R31 h120 Spring
McKeon Patk C (Maude J) elect h86 Whiton av
McKeon Zeta E (wid Jas) h24 Harrington av
McKeown Bridget (wid Patk) r33 Babcock
McKeown Edw J tchr QHS h33 Babcock
McKim Wm (Flora) boilermkr h63 Whiton av
McKim Winifred M (wid Ohman N) died Feb 23 1934
McKinlay Donald (Margt K) carp h8 Pope
McKinlay Donald jr student r8 Pope
McKinlay Margt K r8 Pope
McKinley Robt E (Eva M) mgr r43 Cross
McKinnell David J (Edith F) sales h12 Vane 1928M
McKinnion Mabel clk r11 Oval rd
McKinnon see MacKinnon
McKinnon Adrian H mach r49 Endicott
McKinnon Alex R (Jessie S) chauf h23 Gordon wd 3
McKinnon Eliz J r26 Cummings av
McKinnon Florence I r49 Endicott
McKinnon Florence J (wid Alex) h49 Endicott
McKinnon Fredk W (Gertrude E) eng h104 Phillips
McKinnon Geo J shipftr r17 Glynn
McKinnon J Russell (Jennie R) rem to B
McKinnon Jane (wid John) died July 15 1934
McKinnon John (Margt) carp h517 Furnace Brook pkway 0840R
McKinnon John F hlpr 1600 Hancock r17 Glynn ter
McKinnon John J (Delia) watchmn h17 Glynn ter
McKinnon Jos chauf 62 Newport av r28 Merrymount av
McKinnon L Margt clk r49 Endicott
McKinnon Murdock A (Matilda) plstr h259 Billings rd 4398R
McKinnon Ruth L sten r259 Billings rd
McKinnon Walter T clk r259 Billings rd
McKinnon Wm F (Alice E) fore h46 Tyler 1705W
McKinstry John A ironwkr h612 Wash
McKinstry Margt A (Mrs John A) died May 25 1934
McKnight John A (Gertrude M) plater h25 Sterling
McLain Wm M (Mildred) agt 1372 Hancock R43 h5 Roselin av
McLaren Norman (Jeanette) mach h44 Bay State rd
McLarnon Cath h127 Glendale rd
McLarnon Danl (Ellen) driller h451 Quincy av
McLarnon Douglas r127 Glendale rd
McLarnon Grace E student r127 Glendale rd
McLarnon Henry auto mech r451 Quincy av
McLarnon Paul W (Alice) driller r451 Quincy av
McLaughlin see McLoughlin and MacLaughlin
McLaughlin Alex S (Annie J) ctr h935 Southern Artery
McLaughlin Alfd A hlpr r77 School
McLaughlin Annie E (wid Michl) h235 South
McLaughlin Bernard rstr wkr r15 Burns av
McLaughlin Danl (Pauline) shoectr h49 Chestnut
McLaughlin Danl F (Helen A) chauf h66 Crosby
McLaughlin Dorothy J physio-therapist r27 Shirley
McLaughlin Edw J (Kath A) acct h46 Cushing 4019
McLaughlin Eleanor M nurse r27 Shirley
McLaughlin Eric A (Emily W) sales h8 Gordon
McLaughlin Frank J (Mary E) fore h117 Federal av
McLaughlin Geo F (Gertrude F) fore h27 Shirley 8811
McLaughlin Gertrude M r66 Crosby
McLaughlin J J h12 Hodges av
McLaughlin John C (Ellen T) sales h68 Phillips 1541R
McLaughlin John P (Susan) rivet mkr h9 Rowley
McLaughlin Jos D (Mildred L) supvr h918 Furnace Brook pkway 2656
McLaughlin Jos H (Eliz J) lab h77 School
McLaughlin Jos J (Anna A) tel wkr h192 Elliot av
McLaughlin Jos P lab r77 School
McLaughlin Kathleen R (wid John) h46 Holyoke 3795R
McLaughlin Louise G bkpr 5 Granite r27 Shirley
McLaughlin Mamie waitress 1267 Hancock r191 Franklin
McLaughlin Margt r4 Ellerton rd
McLaughlin Margt (wid Thos) died Nov 8 1934
McLaughlin Mary A (wid John K) h191 Franklin
McLaughlin Neil (Eliz) h245 Hollis av
McLaughlin Sarah A sales r63 Arnold
McLaughlin Thos A (Alice M) sales h15 Channing
McLaughlin Wm F lab r117 Federal av
McLaughlin Wm F lab r387 Water
McLaughlin Wm J (Eliz L) rstr 1631 Hancock 1479 h135 Independence av
McLaughlin Wm L (Eleanor I) sales h57 Exeter 7331W
McLay Anne C sten r3 Graham ter
McLay Wm C (Eliza A) ptrnmkr h3 Graham ter 0942R
McLean Adelaide Mrs r33 Berlin
McLean Allen G (Caroline J) butter h157 Fayette
McLean Annie (wid John J) r rear 57 West
McLean Arth W (Bertha A) sales h15 Freeman
McLean Cath hostess r20 Briggs
McLean Cath sales r157 Fayette
McLean Chas (Christine M) mach h152 Glendale rd
McLean David chauf 145 Safford r181 Farrington
McLean Eliz J h17 Richie rd 0130
McLean Emma H fore r17 Richie rd
McLean Fred E Indymn h279 Rock Island rd
McLean Hugh (Margt W) loftsmn h104 Glencoe pl
McLean Jas W (Mary) driller h30 Alton rd
McLean Jas W jr (Eileen) chauf 1177 Hancock h1621 do apt 18
McLean Jemima (wid John) r11 Bent ter
McLean John caulker r92 Federal av
McLean John C (Angelina) plmbr h72 Whiton av
McLean Jos A (Cath) carp h14 Hamilton
McLean Kath A tel opr r17 Richie rd 0130
McLean Marion J clk r30 Alton rd
McLean Nellie F Mrs r71 Chapman
McLean Sadie W clk r17 Richie rd
McLean Warren S (Grace E) toolmkr h28 Alton rd 5843
McLellan Albert S (Anna S) supt h60 Hovey
McLellan Alex H supt 1458 Hancock R210 r at B
McLellan Allen blksmith 276 Quarry r99 Pleasant
McLellan Chas S (Cath M) mach h20 Rose av
McLellan Eleanor L r37 Connell
McLellan Jas H (Georgina M) insp h142 Davis
McLellan John J (Mary R) carp h19 Dee rd
McLellan Lora E (wid Gilford D) h37 Connell 7775W

McLellan Mary C tel opr r19 Dee rd
McLellan Wm elect eng h41 Apthorp 7051R
McLellan Wm E (Alice C) h35 Greene 9428M
McLellan's Stores Co Wm F McCarthy mgr var 49a Billings rd
McLelland Hugh (Eliz) jwlr h104 Billings rd
McLelland Kathleen B r80 Curtis av
McLelland Theophilus (Eliz) boilermkr h16 Richard
McLennan Alex J (Annie) polisher h9 Brockton av
McLennan Alice J photostat opr h45 Cushing 2544W
McLennan Caroline M (wid Roderick) h71 Fenno apt 6 Gra 8412
McLennan Christina waitress r45 Cushing
McLennan Cordelia H clk r71 Fenno apt 6
McLennan Danl (Cath) h34 Federal av
McLennan Donald E shpr r9 Brockton av
McLennan Dorothy D sec r71 Fenno apt 6
McLennan Duncan J (Christine M) gatemn h155 Independence av 8982M
McLennan Edith P clk r45 Cushing
McLennan Geo A clk r9 Brockton av
McLennan Grace J r45 Cushing
McLennan Kenneth D city treas R2 City Hall r155 Independence av 8982M
McLeod see MacLeod
McLeod A Byron tkg B h17 Park 1640
McLeod A Byron jr tkg B r17 Park
McLeod Albert A (Lennie H) cond h61 Ruggles
McLeod Alex clk r13 Gordon wd 3
McLeod Alfd R (Leila) instrumentwkr h107 Atlantic 8610R
McLeod Alton D (Nellie T) eng h63 Billings 1435W
McLeod Annie (wid Norman) r39 Sewall
McLeod Bertha M (wid John F) h125 Clay
McLeod Clifford J (Bertha N) fore h22 Hamilton
McLeod Danl M (Florence) polisher h8 Hill wd 4
McLeod Donald W (Cecil F) mason h39 Pasonagesset knoll 9182
McLeod Duncan polisher r4 Prout
McLeod Duncan J chauf 20 E Penn r13 Gordon wd 3
McLeod Ellen (wid Henry B) r188 Atlantic
McLeod Geo L (Margt F) granite polisher 24 Vernon h at Bra
McLeod Harold L eng r107 Atlantic
McLeod Henry D teller r188 Atlantic
McLeod Hugh (Thomasina) polisher h13 Gordon wd 3 Gra 6244J
McLeod J Murray (Susie I) carp r123 Clay
McLeod Jas garagemn 82 Wash r150 Connell
McLeod Jessie dom 36 Miller Stile rd
McLeod John E (Ida M) clk h164 Wilson av 2445M
McLeod Johnston L buyer h188 Atlantic 4755W
McLeod Leila (wid Alfd R) h107 Atlantic 8610R
McLeod Mabel Mrs h1233 Sea
McLeod Mabel B clk r188 Atlantic
McLeod Murdock H bkpr r188 Atlantic
McLeod Nelson lobstermn r1233 Sea
McLeod Oliver M r1233 Sea
McLeod Paul sign pntr 18 Chestnut r at HP
McLeod Robt R (Marjorie L) sales r17 Park 1640
McLeod Roderick A (Bessie) h9 Willett
McMackin Edw J (Martha E) clk h43 Florence 9692M
McMackin Martha sales 1495 Hancock r43 Florence
McMackin Virginia M sten r43 Florence
McMahon Edith F r28 Moffat rd
McMahon Ellen V Mrs h31 Appleton
McMahon Esther M maid 1396 Quincy Shore blvd
McMahon Gertrude C bkpr 39 Franklin r at Milton
McMahon Jas (Lillian M) tel wkr h67 White 5250M
McMahon Jas J (Alice) mach h28 Moffat rd 0668M
McMahon John (Cath) stonectr h30 Gilmore
McMahon John E h284 Quincy av
McMahon John G cash 77 Federal av r30 Gilmore
McMahon Jos A (Margt M) opr 954 Hancock h186 Centre
McMahon Jos T (A Florence) elect r65 Scammell
McMahon Lucille A student r18 Ridgeway
McMahon Richd L (Mary A) mach h119 Hamden cir
McMahon Sidney J (Grace M) buyer h1449 Quincy Shore blvd 9012
McMahon Walter J (Margt T) tel wkr h41 Eustis 9720
McMahon Wm J (Gertrude C) sales h18 Ridgeway 8983W
McManis Geo H (Edith L) clk h281 Fayette 2998M
McMann Geo W (Velzora H) sales h5 Willet
McMann Harold (Angelina) lab r184 Elm
McMann Velzora H Mrs hemstitching 5 Willet h do
McManus Agnes C (wid Chas A) died Jan 20 1934
McManus Chas A eng h61 Trevore 3731W
McManus Edw shipwkr r25 Sumner
McManus Edw J (Kath M) clk h241 Billings rd 0616W
McManus Jas (Theresa) chauf h43 Kidder
McManus John J carrier 47 Wash r86 E Howard
McManus Kieran F timekpr r86 E Howard
McMaster Edw J (Kath F) rem to Merrimac
McMaster Wm S (Marion M) welder h249 Hobart
McMenamy Frank J (Edna I) meatctr h101 Dorchester
McMenemy Steph (Isabelle) lab h45 Gay
McMerriman Ernest J (Martha F) drftsmn h115 Darrow
McMillan Anna E (wid Chas C) r1059 Hancock
McMillan Horace F (Martha R) h75 High
McMillan Jas K boilermkr r167 Billings rd
McMillan Jennie (wid Robt) h167 Billings rd
McMillan Matthew (Christine A) insp h48 Holyoke
McMillan Ralph J (Margt J) mason h191 Franklin
McMillan Solon H (Harriet M) (Strand Barber Shop) 10 Maple h551 Sea
McMillan Wm C (Rose M) ins agt h27 Beebe rd
McMillen Frank G (Kath C) plmbr h248 Manet av
McMorrow David W sales 53 Mass av r at E Wey
McMullen Wm J (Marion F) cable splicer h22 Hunt
McMullen Wm J jr student r22 Hunt
McMurdie Philip C (Frances) h41 Bay State rd 5103W
McMurray Isaiah (Emma J) h25 Jordan 0763W
McMurtrie Annie drsmkr 465 Newport av r do
McMurtrie David sales h465 Newport av 3489R
McMurtrie Margt S sten r465 Newport av
McNabb John J (Gertrude F) linemn h49 Rogers wd 1
McNair Jennie r945 Sea
McNally see McNeally
McNally Alice L (Mrs Patk J) died May 16 1934
McNally Anna R acct r15 Taylor Pre 0445
McNally Danl H clk 3 Elm av r at Dor
McNally Eliz (wid Thos) h23 Holmes
McNally Francis X (Anne C) agt h63 Russell 5335M
McNally Ida nurse 114 Whitwell r144 do
McNally John E (Doris E) tchr Trade sch h205 Newbury av 3528M
McNally John J (Rose N) oiler h51 Vane
McNally Lawrence V (Blanche S) shoectr h18 Blake
McNally Mary E sec r15 Taylor
McNally Mary G clk 1479 Hancock R15 r at Medford
McNally Mary H sec r249 Newbury av
McNally Michl (Mary E) h249 Newbury av 2555W
McNally Orissa Mrs h167 Rhoda
McNally Patk J (Mary R) lab h24 Hunt
McNally Patk J sales h13 Taylor 1302J
McNally Robt clk 45 Safford r at Dor
McNally Thos F (Helen) police 442 Southern Artery h68 Holmes
McNally Wm J clk h15 Taylor
McNamara Cath C sten 8 Coddington r13 Berry
McNamara Jas countermn 1631 Hancock r11 S Walnut
McNamara Jas E (Annie L) clk h89 E Squantum
McNamara Jas F (Doris M) chef h117 Fayette 6306
McNamara Jas H watchmn 100 Hancock h at Neponset
McNamara Jos N (Grace R) carp r192 Davis
McNamara Mary F bkpr r192 Davis
McNamara Mary J (wid Francis B) h192 Davis 7602J
McNamara Michl J died May 1 1935
McNamara Sarah A (wid Jas) h13 Berry
McNamara Scott h30 Wayland apt 2
McNamara Thos F (Cath T) eng h60 Rogers wd 1
McNamee Cath (wid Jas J) h42 Delano av 4745R
McNamee David (Helen B) supt h14 Algonquin rd 2767W
McNamee Patk lab h28 Raycroft

McNamee Patk J (Lena) lab h18 Hanna
McNaughton Geo r37 Lurton
McNaughton Jas C chauf 20 E Penn r at Bra
McNaughton Jennie maid 114 Whitwell
McNealy Anna G sten r47 Hilda
McNealy Edmund F plmbr r47 Hilda
McNealy Henry A (Lillian S) wire chf h19 Eddie Pre 0492
McNealy Jos J (Annie L) plmbg rear 6 Granite 0976J h47 Hilda 6432
McNear Walter S (Ethel L) h96 Bromfield Pre 0125
McNeice Bernard (Margt F) elect h330 Hancock
McNeice Bernard C porter r35 Hollis av
McNeice Danl Capt Eng 4 h27 Holmes
McNeice Danl J (Annie M) golf pro h8 Gordon
McNeice Danl O instr r35 Hollis av
McNeice Jas F (Elsie) hosemn Eng 2 h12 Ruthven 4535M
McNeice Jas H mgr 503 Beale r at Dor
McNeice John A (Gladys) clk h7 Moscow
McNeice John F (Margt M) sales h86 Stoughton
McNeice Margt T r27 Holmes
McNeice Mary E r27 Holmes
McNeice Patk J mach r35 Hollis av
McNeice Patk S (Hannah) eng h35 Hollis av 9296J
McNeice Thos P sales 119 Holmes r27 do
McNeil Alex (Liza A) sales h13 Newton av
McNeil Celia r13 Newton av
McNeil Danl A shpr h18 Edgemere rd 0004W
McNeil Eliz J r82 Crescent
McNeil Geo H lab r260 Quincy av
McNeil Geo M (Margt) mgr 1195 Sea h167 Rock Island rd 1399M
McNeil John A gas sta 895 Sea 4177 r167 Rock Island rd
McNeil John J (Gertrude) clk h83 Gilbert
McNeil Kath clk 1479 Hancock R15 r at Everett
McNeil Murdock carp r167 Rock Island rd
McNeil Neil J (Cath T) pntr h26 Pelican rd
McNeil Russell comp 290 Wash h at E Braintree
McNeil Wm S (Agnes) tester h16 Ring av
McNeill Geo (Ann) plmbr h10 Brockton av 1323
McNeill Geo S plmbr r10 Brockton av
McNeill Jos W (Florence B) ironwkr h87 Whiton av
McNeilly Matthew J (Gertrude A) hosemn Eng 6 h116 Darrow
McNicol Donald lndywkr r94 Quincy av
McNiff Grace L sales r339 Wash 5027W
McNiff Jas r339 Wash
McNiff John T blksmith 53 Mass av h69 Avalon av
McNiff Margt V clk 1400 Hancock R33 r339 Wash
McNiff Mary E r69 Avalon av
McNiff Wm H (Annie E) sales h339 Wash 5027W
McNulty Arth L (Eliz A) hosemn Eng 5 h10 N Payne 2216M
McNulty Genevieve K r160 Whitwell
McNulty Jas E (E Gertrude) (Greenleaf Real Estate Office) 12 Greenleaf h do Pre 0536
McNulty John F (Eliz A) carp h26 Lafayette
McNulty Margt maid 47 South
McNulty Pauline V (Edna May Beauty Shop) 30 Greenwood av r23 Wollaston av
McNulty Wm J (Genevieve K) opr h160 Whitwell
McNulty Wm N (Mary G) clk h132 Bromfield
McPartland John F (Cath T) clk h228 Copeland
McPartland Molly maid 105 Bay Side rd
McPartlin John J clk 43 Safford r89 Fayette
McPartlin Mary C r89 Fayette
McPartlin Rose A hotelwkr r51 Walnut
McPartlin Thos H (Nora A) lab h89 Fayette
McPartlin Thos H jr r89 Fayette
McPhail Alex (Ena) polisher h102 Federal av
McPhail D Warren teller Quincy Trust Co 1486 Hancock r102 Federal av
McPhail Margt hkpr r32 Greenleaf
McPhee see MacPhee MacFee and McFee
McPhee Alex (Eliz) lab h11 Hammond ct
McPhee Annie I (Mrs John) died June 13 1935
McPhee Arth E (Ruth M) mgr h54 Connell 6830R
McPhee Erwin r5 Newton av
McPhee Ethel M tel opr r65 Plymouth
McPhee John mgr h65 Plymouth 3433W
McPhee Steph J r65 Plymouth
McPherson Barbara E sales r331 Atlantic
McPherson Bertha A tchr r331 Atlantic
McPherson Daisy E (wid Victor) sales h68 Brook rd exten
McPherson Duncan (Margt) crane opr h79 Babcock
McPherson Frank L (Cath F) buyer h34 Putnam
McPherson Helen Mrs waitress 29 Temple h175 Granite
McPherson Jas E (Mary J) clk h39 Bradford 5163R
McPherson John B (Evangeline A) jan h331 Atlantic 1121W
McPherson John R (Cora M) bldr h3 Gannett rd
McPherson Wm Mrs h30 Silver
McPheters Wm H sales h40 Butler rd apt 16
McPhetres Chas A clk r12 Pembroke
McPhetres Marjorie A clk r12 Pembroke
McPhetres Saml A (Blanche M) h12 Pembroke
McPhillips Eliz J clk r42 Walker
McPhillips Jas C sales r42 Walker
McPhillips Jas J (Mary A) mgr h42 Walker 5060
McPhillips Wm G clk r42 Walker
McQuade Lewis S phys h561 Quincy Shore blvd 3330
McQuaid Frank P (Rose H) rem to B
McQuarrie Marcia (wid Malcolm J) h73 Garfield
McQueen Archie (Mary) sales 550 Adams h42 Allerton
McQueen Ethel P sales r68 Endicott
McQueen Rachael (wid Roderick A) h68 Endicott
McQuillen John A (Helen) clk h132 Clay 3080M
McQuinn Benj R (Ruth E) meatctr h35 Main 6323M
McQuinn Frank R (Evelyn S) chauf 603 Wash h50 Hill
McRay Edith lndywkr r1073 Hancock
McShane Frank h575 Quincy Shore blvd
McShane Frank J (Agnes A) carrier NQ PO h27 Hunt
McShane Marguerite M student r27 Hunt
McSherry Jas lab r71 Billings rd
McSorley Wesley A jr (Barbara C) drftsmn h47 Cushing
McSweeney Danl E broker r14 Eustis
McSweeney Mary H (wid Edw D) h14 Eustis 5239M
McTaggart John (Anna) lab h57 Winter
McTavish Wilson C (Margt C) bonds B h93 Thornton
McTear Addie E (wid Ellis M) h191 Beach 3256M
McTear Barbara M clk r108 Beach
McTear Carroll K (Mildred F) elec eng h138 Granger 6793W
McTear Isabelle U sec r108 Beach
McTear Jas (Georgia M) mach h108 Beach 8385M
McTear Rachel L bkpr r191 Beach
McTear Wm E clk 145a Beach r108 do
McTernan Peter M (Margt H) sales h43 Victoria rd
McTiernan Dorothea M opr r963 Hancock
McTiernan John H clk 39 Franklin r963 Hancock
McTiernan Jos E clk 39 Franklin r4 Pontiac rd
McVay John J (Abigail L) finisher h217 Franklin
McVay Jos sales 130 Granite h at Braintree
McVay Wm sales 130 Granite h at Braintree
McVey Cath J sten r160 Independence av 4040
McVey Danl T (Alice M) lea B h101 Samoset av
McVicar see MacVicar
McVicar Duncan (Eliz) boilermkr h44 Whiton av
McVicar John D (Mary R) hlpr h42 Whiton av
McVinney J Vincent (Florence A) varnishmkr h20 Kendall
McVinney Vincent h207 Everett apt 4
McVitie Anna (wid Robt P) h249 Whitwell
McVittie Thos (Mary) carp h22 Glover av
McWeeny Bernadette J sales r76 Tyler
McWeeny Marcus W (Marie C) mgr h76 Tyler 6389
McWeeny Marie T nurse 76 Tyler r do
McWilliams Eloise B r60 Farrington
McWilliams Eloise C (wid Jas D) h60 Farrington 4012W
McWilliams Harold R (Beatrice M) auto rpg rear 558 Sea h1 Bittern rd
McWilliams Jas (Sarah) mach h8 Lawn av
McWilliams Jeanette clk r8 Lawn av
McWilliams Leslie O shipftr r60 Farrington

Meacham Geo F (Zita R) jan Merrymount sch h170 Rhoda 5758W
Meacham Geo F jr pntr r170 Rhoda
Meacham L Grant seamn r170 Rhoda
Mead Mary E (wid Alfd L) h44 Dimmock Pre 1560
Meade Frank A (Gertrude M) sales h171 Elmwood av
Meade John D (Dorothy M) sheet mtlwkr h62 Mass av
Meade John V (Mary T) jan h19 Watson rd 2261M
Meade Mary (wid Wm A) r11 First
Meade Patricia photo spotter r19 Watson rd
Meade Roberta nurse 114 Whitwell r144 do
Meade Thos F (Mary B) supt h46 Lunt
Meade Walter x lub r19 Watson rd
Meade Wm H r21 Alton rd
Meader Wm F (Florence G) sales mgr h102 Pine 4235R
Meadow John auto rpg 250 Centre Pre 1141 h at E Milton
Meadows Isaac N (Martha R) clk h55 Gridley 4523M
Meagher Aubrey H r153 Kendrick av
Meagher Frank J elev opr r153 Kendrick av
Meagher Henry F (Mary M) eng h153 Kendrick av 6840W
Meagher John J (Mary J) letter carrier h40 Holyoke 9054R
Meagher Margt stitcher r72 Upland rd
Mealwitt Chas P clk r20 Sharon rd
Mealwitt Edw R (Lillian P) sales h20 Sharon rd
Meaney Chas R (Flora E) rprmn h65 Grogan av 5257W
Meaney David L student r105 Granite
Meaney Edw sales 130 Granite h at Braintree
Meaney Jas h12 Standish av
Meaney John J (Mary M) carrier 47 Wash h105 Granite
Meaney John T prntr r12 Standish av
Meaney Margt E r105 Granite
Means Caroline L Mrs pres 41 Atlantic h do
Means Doris A clk 41 Atlantic r do
Means Mamie O R Mrs r755 Wash
Means Roy A (Caroline L) treas 41 Atlantic h do
Means Roy A Co Inc (inc 1928) Mrs Caroline L Means pres Roy A Means treas Doris A Means clk concrete products 41 Atlantic Pre 2798
Meara Annie R Mrs h28 Brook rd
Meara Herbert W clk r28 Brook rd
Meara Marjorie L r28 Brook rd
Meara Robt D shpr 77 Federal av r28 Brook rd
Mearns Geo (Annie M) turner h25 Bennington
Mears Henry A h10 Green la
Mecagni Albert W drftsmn r119 Independence av
Mecagni Alfd H (Theresa L) var 119 Independence av 2117 h121 do
Mecagni Annie E drsmkr 119 Independence av h do
Mecagni Louis G (Alice) servicemn 56 Federal av h117 Independence av
Mecagni Rose (wid Enrico) h119 Independence av
Mechaber Jos W buyer 1479 Hancock R15 r at Malden
Meda Ernestine L comp opr r268 Common
Meda Hannibal T (Louise) drftsmn h268 Common
Meda Helen M sten r268 Common
Meda Helen M Mrs r268 Common
Meda Wm J transitmn R30 City Hall r268 Common
Medeiros Vera M tchr Daniel Webster sch h at Avon
Mednicov Rose A sten r36 Bway
Mednicov Sarah (wid Jacob) h36 Bway 4494J
Medros Anthony E (Cath A) ironwkr h57 Winthrop
Medros Eldridge A sales r57 Winthrop
Medros Kathleen M clk r57 Winthrop
Meehan Jas real est h228 Atlantic 6154J
Meehan Jas E meatctr 233a Atlantic r at Dor
Meehan John K clk 83 Beale r at Dor
Meehan Jos (Elsa) h11 Clement ter
Meehan Kath V r217 Beach
Meekin John J (Winifred M) watchmn h1 Moscow
Meenan Jos M (Eliz P) sales h738 Hancock
Meerowitz Louis H meats 429 Wash 0984 h at Mattapan
Megarry Percy (Isabella) lab h7 Canal
Megarry Robt W hlpr r3 Canal
Megathlin Earle student r111 Granger
Megathlin Geo E rem to Portsmouth Ohio
Megathlin Ralph S (Lennie D) technical expert h111 Granger 9083W
Megathlin Willis A sales r111 Granger
Mehne Ferdinand E (Margt E) mgr h2 West
Mehtala Aune I maid 18 Jenness
Meier Chas W (Julie P) h129 Ocean S 8327W
Mein Jas B (Annie E) sales h6 Felton
Mein Wm (Gladys) rem to Worcester
Meisner Ruth A tchr NQHS r22 Hillside av 3783R
Meisner Wm B (Louise) prntr h22 Hillside av 3783R
Meisse Jos V (Anna M) piano tuner 171 Billings rd h do
Melanson Albert A rem to Dover N H
Melanson Chas lab r77 Cleverly ct
Melanson Clement (Lucy) eng h41 Ardell 5123M
Melanson Clement L (Helen G) mach h11 Ruthven
Melanson Francis hlpr r20 Hanna
Melanson Jos H (Catherine) carp h155 Atlantic
Melanson Lea G Mrs h41 Ardell
Melanson Marie E maid 57 Woodward av
Melanson Mary B Mrs r47 Robertson
Melanson Merle r261 Water
Melanson Norman R (Anna J) carp h79 Bayfield rd N
Melanson Ralph E gas 2 Safford 9103
Melanson Robt carp r79 Bayfield rd N
Melcher Mary A (wid Abbott L) h84 Bigelow 2293M
Melcher Wm S (Nettie A) janitor h67 Farrington
Melchionna Vito barber 134 Wash r at B
Melconda Fred ins agt 1245 Hancock R33 h at Braintree
Meldrum Isabel M sec Granite Trust Co 1400 Hancock h200 Presidents la agt 11 Gra 0733W
Meldrum John R (Annie A) mach h26 Harrison
Melea Fredk B (Gertrude D) asst mgr h6 Wampatuck rd 5794W
Meleedy Frank J (Dora F) sales h244 Farrington
Melendy Anne G clk 514 Sea r42 Gordon
Melendy Chester F (Elvena B) ins agt h128 Prospect av 1238W
Melendy Dorothy L sten r128 Prospect av
Melendy Lydia A (wid John) r128 Prospect av
Melendy Margt (wid A Edw) h18 River
Melia Gladys asst supvr 114 Whitwell r144 do
Melin Arnold J student ENC r23 E Elm av
Mellen Eliz A (wid Jas S) h25 Raycroft
Mellen Jas H (Margt C) statistician h106 Independence av 4040
Mellen Jas S rem to B
Mellen John F H editor r106 Independence av
Mellen Wm B driver 740 Wash h at S Braintree
Mellett Arth A elect r9 Bayfield rd
Mellett Eliz C r9 Bayfield rd
Mellett Loretta C tel opr r9 Bayfield rd
Mellett Robt elect 9 Bayfield rd h do 4598
Mellish Chester H sales 62 Pond r at Hingham
Mellish Ethelind (wid Elmer F) ldgh h1073 Hancock 1604J
Mellish John W (Priscilla) eng h174 Beach 2033J
Mellish Wm (Margt) carp h14 Sunset rd 3436M
Mello Grace U cardmkr r19 Hopedale
Mello Irene M compt r19 Hopedale
Mellom Raymond clk 1433 Hancock r at Br
Mellon Harold E (Myra K) mgr h5 Calumet 8954
Mellone Antonio (Josephine O) pntr h124 Main
Mellone Vincent (Rachel S) gro 115 Billings rd 3543R h56 Glover av
Mellott Oscar F (Florence D) h52 Penn
Mellyn Jas M (Genevieve) clk h21 Cherry
Melong Ceola Mrs clk r13 N Payne
Melong Eunice hrdsr 5 Cottage av r62 Germain av
Melong Francis J (Anna B) sales 50 French h7 Granville 7152R
Melong Fredk (Louise) mason h62 Germain av 0015W
Melong Henry J (Mildred I) plstr h71 Scammell
Melong Leonard F elect r62 Germain av
Melong Russell J plstr r62 Germain av
Melrose David (Jennie) blksmith h107 Verchild
Melrose Lloyd r107 Verchild

Melrose Thos L (Eliz L) blksmith 41 Liberty and clk 39 Franklin h73 Pleasant
Melville Allen N student r45 Newcomb
Melville E Craigie (Edith E) acct h12 Hilda
Melville Frank R (Florence F) clk 1177 Hancock h45 Newcomb 2923
Melville Helen M Mrs r42 Densmore
Melville Herbert V clk r42 Densmore
Melville Jas A gro 606 Wash Pre 0298 h at Providence R I
Melville Kenneth R chauf r45 Newcomb
Melville Stanley F (Mary C) meatctr 117 Wash h1 Arnold
Melville Winifred A rem to B
Melvin Annie M r116 Marlboro
Melvin Marjorie Mrs clk r40 Sagamore av
Memorial Granite Co (Herman Seppala) 51 Albertina 3120 and 159 Hancock
MEMORIAL LIBRARY Galen W Hill Librarian 40 Washington and 25 Spear Tel Pre 0081 (See Thos Crane Public Library)
Men's Bible Class of Quincy Louis Marini sec meets every Sunday 9 a m 1515 Hancock
Menchen Patk J (Ellen) h59 Hall pl
Menchi Arth r230 Liberty
Menchi Corrado (Iolanda) stonectr h230 Liberty
Menchi Fedora shoewkr r138 Liberty
Menchi Frank (Florence) stonectr h138 Liberty
Menchi Jean r230 Liberty
Menchi Onorio died Jan 8 1935
Menchi Tella opr r138 Liberty
Menchi Theo (Blanche) stonectr h13 Alton rd 3844J
Menchin Warren (Dorothy) indywkr h1621 Hancock apt 14
Mencke Emelie P (wid Wm) r81 Cedar
Mencke Herbert F (Gladys I) sales h81 Cedar
Mendall David W chauf r116 Marlboro
Mendall Dorothy F clk h116 Marlboro
Menechios Thos mgr 5 School r at Rox
Menhenick Isabelle (wid Edwin) h21 Taft
Menhinick Emma Mrs opr r28 Clarendon
Menhinick Wm H (Dorothy) lab h47 Curtis av
Menier Alfd T (Blake & Menier) 23a Billings rd r52 Holmes
Menna Lawrence (Josephine) h203 Kendrick av
Mennell Wilfred H (Esther C) clk h39 Piermont
Men-O-Town Club Walter R Forbush treas 86 Beale
Menton Frank R (Lillian G) sales h145 Milton 6539J
Menz Chas J ice r176 Rhoda
Menz Jos V piano insp h176 Rhoda
Merageas Speros N chef r10 Chapman
Merchant Augustus L pntr r43 Channing
Merchant Everett F clk r43 Freeman
Merchant Gordon B clk r43 Freeman
Merchant Theatre Co Inc Reginald Morse pres Chas Morse treas 1515 Hancock Pre 7323
Merchant Walter H (Lucia M) insp h43 Freeman
Merchant Wm (Grace) r24 Holmes
Mercier Jeannette C sten r52 Cummings av
Mercon Jos E r46 Becket
Mercurio Anthony P (Anna M) chauf h66 Water
Mercurio Aug (Janet L) chauf h44 Elm
Mercurio Jos (Rose) lab h55 Water
Mercurio Jos F (Angus) (Diamond Wet Wash Laundry) 117 Lancaster h at N Weymouth
Mercurio Lawrence F (Margt) ins agt 1245 Hancock R34 h100 Sumner 6729
Mercurio Mary (wid Antonio) storekpr h57 Water
Mercurio Nofio (Francesca) h96 Sumner
Mercurio Philip J (Rose M) barber 6 Saville 2835W h114 Baxter av 7870J
Mercurio Rose Mrs h55 Water
Mercurio Salvatore chauf r55 Water
Meredith Louise S Mrs r153 Beach
Merigan Cath E clk 56 Federal av r50 Chickatabot rd
Merigan John J (Fannie A) clk h50 Chickatabot rd
Merilehto Minnie (Mrs Isaac) died Mar 5 1935
Merisalo Alfd clk r14 Roberts
Merisalo Rose Mrs h14 Roberts
Merkel Danl R h141 Fenno apt 3
Merline Chas S (Sarah E) r69 Holmes
Merline Rose candymkr r69 Holmes
Merline Rose (wid Blase) h69 Holmes
Merna Frank T (Kath A) rprmn 1535 Hancock h2 Abbey rd 0343
Merriam Chas H (Helen I) watchmkr h48 Delano av
Merriam Helen A h7 Greenwood av
Merrick Minnie S Mrs C S pract h32 Greenleaf 0688
Merrigan Dorothea L sec r128 Willard
Merrigan Edw P (Maida L) meatctr h128 Willard
Merrigan Mary A (wid Edw J) r64 Ellington rd
Merrilees John A (The Bon Ton Restaurant) 375 Wash h49 Longwood rd
Merrill Apartments 325 Newport av
Merrill Calvin S (Sarah A) solr h26 Cummings av 1339W
Merrill Carrie A (wid Wm K) r117 Norfolk
Merrill Dorothy E Mrs h47 Nightingale av
Merrill Dwight tkg r192 Summit av
Merrill Edwin W (Gladys G) auto mech h18 Brook rd exten
Merrill Eliz M (wid Thos F) h46 Chestnut
Merrill Eug A (Lena M) h95 Davis 6319J
Merrill Eug C ice cream r192 Summit av
Merrill Florence Mrs hkpr 146 Bromfield
Merrill Frank H (Helen B) acct h11 S Central av
Merrill Frank S pntr h53 Woodbine
Merrill Fred H (Geraldine M) sales h139 Phillips
Merrill Fred H jr r139 Phillips
Merrill Gardner F (Olive E) statistician h9 Vassall
Merrill Harold J (Cath L) trainmn h52 Endicott
Merrill Herbert rem to B
Merrill Lora C (Mary C) real est 80a Beale Pre 6040 h1 Grand View av 1230
Merrill Margt B bkpr r59 Davis
Merrill Nelson P (Mary M) sales h65 Granger 4207
Merrill Oliver E (Eliz E) elec eng h117 Norfolk 1527W
Merrill Wiggin L (Gertrude) photo 1458 Hancock R204 h at Br
Merrill Wm A (Velma B) fore h53 Woodbine 1494M
Merrill Wm F (Emma M) blksmith h25 Bennington
Merrill Wm L (Jennie F) dentist 86 Beale Pre 5577 h192 Summit av 7025W
Merritt Amos L bkpr r61 Upland rd
Merritt Arth C carp r33 Cottage av
Merritt Florence E r10 Glenwood way
Merritt Julia (wid Chas A) died Aug 30 1934
Merritt Mary nurse 114 Whitwell r144 do
Merritt Mary E Mrs cook 275 Adams
Merritt Walter J (Georgietta) carp h10 Glenwood way
Merryfield Preston sales r500 Hancock
Merrymount Branch Library Mabel F Porter librarian Agawam rd nr Virginia rd
Merrymount Laundry Inc (inc 1928) Mrs Helen A Bettoney pres Geo V Bettoney treas 119 Holmes Pre 1330
Merrymount Lodge K of P H Arth Smith K of R meet 1st and 3d Tues 317 Newport av
Merrymount Motor Co Inc Donald C MacMulkin pres Fredk W MacMulkin treas autos 435 Adams 0141
Merrymount Park 790 Hancock
Merrymount School Francis D Mills mstr Agawam rd
Merrymount Temple No 94 Pythian Sisters Mrs Minnie E Tabor sec meet 2d Tues 11 Maple
Merullo Arth (Mercedes) tlr h10 Intervale
Merullo Mercedes Mrs ironer 469 Hancock h10 Intervale
Merwin Noble H sales h16 Hovey 1364W
Merzi Emilio (Angela F) shoewkr r22 Wesson av
Merzi Lino A (Dora) chauf h431 Quarry
Merzi Maria (wid Victor) h22 Wesson av
Meskill Thos F (Mary C) sales h259 Harvard 7073W
Messa Bela h4 Appleton
Messenger Chas F (Emily C) insp h188 Furnace Brook pkway
Messenger Christian M sales r188 Furnace Brook pkway
Messenger Josephine (wid Edw H) r103 Robertson
Messenger Lloyd M elect r36 Ridgeway
Messenger Mary E (wid Herbert E) cook 1 Sea r do

Messenger Ralph G (Jennie M) estimator h36 Ridgeway 2893J
Messias Frank M clk r76 Atlantic
Messias Geo V fore 15 Hayward r76 Atlantic
Messias Isabel M bkpr r76 Atlantic
Messias Ivan M (Marion F) lab r44 Jackson
Messias Louis F prntr h76 Atlantic 3171R
Messias R Geraldine r76 Atlantic
Messier Caroline M student r28 Quincy
Messier Edmund P lather r89 Atlantic
Messier Elphege A clk 39 Franklin h28 Quincy 3356M
Messier Geo (Alice F) barber h941 Southern Artery
Messina Frank driver 12 Lancaster h at Wey
Messina Luigi (Bernice) gro 246 Copeland h do
Messina Peter (Anna) gdnr h58 S Walnut
Messing Danl F (Mary M) adv h14 Allerton
Metcalf Clarence (Grace J) hosemn Eng 2 h1 Oliver 3695R
Metcalf Clarence R prntr r1 Oliver
Metherall Jane bkpr r279 Farrington
Metherall John F (Anne E) (Metherall & McCausland) h64 Hobart 5979W
Metherall John F jr student r64 Hobart
Metherall John J (Mary S) h279 Farrington 5264W
Metherall & McCausland (John F Metherall Frank L McCausland) plmbg 494 Hancock 8017
Metropolitan District Commission Park Division police stations 1198 Furnace Brook pkway and 713 Quincy Shore blvd
Metropolitan Life Insurance Co Arth J Murphy mgr 1400 Hancock R33 Gra 8750
Metropolitan Sewerage Works Pumping Station Jas P Hinds chf eng rear 31 Fenno 7672J
Metropolitan Sewerage Works Nut Island Station Nut Island 0627W
Mettler Harry L (Alice J) sales h49 Vassall
Metzger Valentine C (Helen R) archt h159 Pine
Meurer Henry W (Minnie) h122 Highland av
Meurer John L (Josephine A) sales h38 Shaw
Mewis Wm (Sadie S) eng h10 Oval rd 0631R
Meyer Dorothy M clk r232 Grove
Meyer Edw J (Josephine F) ins h33 Estabrook rd 4228M
Meyer Fredk H (Mabel H) mach h232 Grove 1929M
Meyer Gustaf H died June 1 1935
Meyer Harry (Lucille) USN h63 Russell 0251M
Meyer Helen M (Mrs Gustaf H) died Jan 3 1934
Meyer Henrietta nurse 43 Whitney rd r do
Meyer Robt F farmer r232 Grove
Meyerink Geo A (Margt) mach h15 Nevada rd
Meyers Harry 1096 Hancock r at B
Meyers Hawthorne atdt 1096 Hancock r at B
Meyers Henry A (Edna W) toy mfr h86 Highland av 7784W
Meyers Raymond (Anna J) sales h419 Quincy Shore blvd
Mezzacasa John (Anita M) cabtmkr h166 Independence av
Mezzetti Anthony clk 1287 Hancock r92 Glencoe pl
Mezzetti Frank (Domenica) lab h129 Sumner
Mezzetti John (Mary) lab h92 Glencoe pl
Mezzetti Louis heater r129 Sumner
Mezzetti Mario lab r129 Sumner
Mezzetti Olindo (Clara) bowling 1553 Hancock and 19 Saville 9018 h28 Ellerton rd
Mezzetti Wm P (Eva) pntr h44 Pleasant 1199J
Mgrdichian Merger tlrg 234 Billings rd h at Watertown
Miani Giulio barber r73 Columbia
Michael Georgianna mgr 1462 Hancock h23 Caledonia av 9765M
Michael Isabel K clk h23 Caledonia av 9765M
Michael John (Mina) lab h28 Franklin pl
Michael John (18 Curtis) died Apr 1 1935
Michael Margt student r28 Franklin pl
Michael Mary clk r123 Atlantic
MICHAEL WILLIAM D — O D (Mary C) Optometrist 1516 Hancock Tel Pre 6735 h at Braintree See Optometrists & Opticians Dept
Michaels Glen W (Florence L) ins agt 1245 Hancock R34 h189 Everett apt 12
Michaels Jennie C presser 514 Sea h313 Wash
Michaelsen Ernest H mach h157 Wilson av
Michaelsen Harold N (Selma K) elect insulation h157 Wilson av 3522
Michaelsen Margt L r157 Wilson av
Michaelsen Nicholas fore r157 Wilson av
Michaelson Carl I (Lillian L) sten r99 Putnam
Michaelson Hjalmar (Ragna J) mach h17 Edwards
Michaud Alfd J elect r233 Fayette
Michaud Geo (Daisy M) lab h602 South
Michaud Geo L (Agnes) rem to Dor
Michaud Henry J (Mary C) clk h233 Fayette 1647W
Middendorf Chas H (Nellie) shipwkr h1 Hall pl
Middendorf Edw D mach r1 Hall pl
Middleton Elmer (Mary A) fishctr h5 Shepard
Miett Harold sales 100 Federal av r at Wey
Mignault Albert J (Helene S) mgr h146 Pine
Mignault Albert W r146 Pine
Mignault Lilla G student r146 Pine
Mignosa Asunta r137 S Walnut
Mignosa Constantino (Dorothy M) shipwkr h36 Shaw
Mignosa Frances Mrs h84 Edwards
Mignosa Jos (Eleanor M) lab h80 Edwards
Mignosa Paul (Lucy) plstr h83 Curtis av
Mignosa Santo (Vincenza) lab h137 S Walnut
Mignosa Sebastiano (Concetta) carp h104 Intervale
Mikkelsen Marius L tndr 178 Water h at E Bra
Mikkola Geo A (Ellen) lab h345 Water
Milbery J Earl (Alice A) auto mech 249 Arlington h111 Sachem
Milbery Leon E rem to B
Milchen Jos J (Etta R) furn 44 Granite 8477 h55 Verchild
Miles Clara A h291 Farrington apt 4
Miles Dora G (wid Arth E) r291 Farrington apt 4
Miles Eva E (wid Geo) h102 E Squantum 1131W
Miles Fred W (Della M) shpr h29 Randlett 2911R
Miles Georgia A bkpr 131 Hancock r102 E Squantum
Miles Henry H (Alice J A) carp h170 E Squantum
Miles John C radio rpr 60 Billings rd r29 Randlett
Miles Rena M tchr SJHS h55 Spear apt 4
Miles Ruth C sec r29 Randlett
Miles Sarah F Mrs stitcher h276 Copeland
Milford Ambrose F (Cath) lab h69 Kent
Milford Cyril F (Edna) chauf 740 Wash h590 do
Milford Leo S gas sta 170 Quincy av 0910 and sales 1601 Hancock R4 r165 Phipps
Milholland Josephine h56 Edgewater drive
Milk Jas H clk 471 Hancock r at Bra
Milks Martha (wid Jos H) r336 Granite
Millar Alex (Mary) plmbr h185 Kendrick av 0108R
Millar John H clk r10 Bittern rd
Millar T Harry (S Maud) plstr h10 Bittern rd
Millard C Edwin sales 50 French r190 Glendale rd
Millard Chas F (Nora E) chauf h190 Glendale rd
Millard Leslie C (Winifred F) tchr QHS h17 Phillips
Millen Alan R (Marjorie F) civ eng h108 W Elm av
Millen Laura (wid Alex) h44 Elm av 6982
Millen Marjorie H Mrs sten 57 Wash r108 W Elm av
Millen Robt (Josephine C F) glass h16 Rawson rd
Miller A Duane sales r72 Prospect av
Miller Abr (Dora) meats 367 Billings rd Pre 0282 h30 Harrington av 5535M
Miller Albree E (Bernice U) mgr 1 Chestnut h46 Endicott 8356R
Miller Alice (wid John L) h49 Rockland
Miller Allen P (Pauline L) supvr h125 W Elm av
Miller Allen T (C Rosedale) druggist 25 Independence av Pre 2178 h14 Holmes Braintree 1863
Miller Arch R (Helen E) auto mech h289 E Squantum 1866W
Miller Benj tlrg 259 Beale 4042 h at Dor
Miller Burton F (Lillian) exp h153 Holbrook rd
Miller Byron A rem to Scotia N Y
Miller Byron C (Florence L) sales h66 High 0721W
Miller Carroll F (Blanche) acct h128 Elmwood av 1958W
Miller Chas h213 Kendrick av 4919
Miller Chas A (Zetta) real est h31 Weymouth
Miller Chas A (Myrtle A) buyer h130 Willow 4534M
Miller Chas P jwlry 6 Chestnut r at Arl

Miller Chester I (Thelma E) photo h27 Belmont
Miller Clarence A (Florence) sales h44 Safford
Miller Clifford I (Florence M) clk h100 Botolph
Miller D Everett (Doris L) acct h142 Hamden cir
Miller Danl C carp h114 Willet 2161M
Miller David G (Alice L) agent h124 Safford 5242J
Miller David M (Hattie S) meats 4 Beach 3026 h16 Jackson 4273J
Miller Donald E (Theresa L) sales h49 Sargent 9279M
Miller Donald H died May 26 1934
Miller Earl W (Barbara L) acct h267 Beach 4761M
Miller Edith S Mrs clk 57 Wash h at Everett
Miller Edw L (Ruby N) clk h393 Belmont 2608W
Miller Eliz E (Mrs Chas) died Nov 16 1934
Miller Ellis W A (Sophie) bkpr h93 Sherman 6255W
Miller Ernest A mgr 635 Wash r at Braintree
Miller Eug W (Eleanor R) eng h949 Hancock
Miller Floyd L (Clara S) sales h72 Prospect av
Miller Frank B (Marion) mach h53 Holmes
Miller Frank E h25 Pearl
Miller Frank L (Mabel A) chauf h107 Edwards 1388W
Miller Frank R shoes 1605 Hancock 2794W r at Dor
Miller Fred O clk 43 Safford r156 Harriet av
Miller Gertrude P sten r31 Chestnut
Miller Harold R (Pauline E) chauf h95 Quincy Shore blvd
Miller Harold S (Ruth H) chemist h14 Acton 6449J
Miller Harry A (Onelda M) shipftr h22 Lawn av
Miller Harvey C hlpr r66 High
Miller Helen r25 Tirrell
Miller Helen F hlpr r23 Russell pk
Miller Henry A student ENC r23 E Elm av
Miller Henry P (Alice G) (J L Miller Co) h31 Chestnut
Miller Herbert F carp r49 S Central av
Miller Horace E (M Barbara) h10 Appleton 0940M
Miller Irving M r614 Willard
Miller J L Co (Henry P Miller) granite 47 Liberty
Miller Jean W nurse r45 Weymouth
Miller Jeannette S tel supvr r213 Kendrick av 4919
Miller John G (M Claribel) gas sta 1217 Hancock Pre 2839 h76 Monroe rd 0865R
Miller John S (Marguerite) sales h6 Hovey 5345J
Miller Johndine J (wid Dennis H) r236 Newbury av
Miller Kenneth M (Laura M) lab h66a Safford
Miller Kenneth M jr (Estelle) rem to Pawtucket R I
Miller Laura J waitress r25 Greenleaf
Miller Lawrence A (Doris L) clk h99 Verchild
Miller Leslie W clk r114 Willet
Miller Lester A (L Blanche) chf mach Naval Base Victory rd h10 Ocean
Miller Mabel A Mrs var 103 Edwards 9810 h107 do
Miller Margt E cash r213 Kendrick av
Miller Marshall R clk 4 Beach r16 Jackson
Miller Mary J (wid Francis) r46 Estabrook rd
Miller Mary V (wid Donald H) h43 Tyler 1705M
Miller Max h rear 131 Manet av
Miller Myron D died June 11 1934
Miller Nellie S r614 Willard
Miller Norman T (Gladys L) stationer h119 Cedar
Miller Odetta J dom r25 Greenleaf
Miller Paul H (Anna) atdt 388 E Squantum h20 Northfield av
Miller Philip C mach r45 Weymouth
Miller Ralph asst mgr r83 Merrymount rd
Miller Ralph E clk 740 Wash h at Malden
Miller Raymond D (Eliz J) shipwkr h23 Barry
Miller Robt E r31 Chestnut
Miller Roy C student ENC r23 E Elm av
Miller Roy L (Alice E) loftsmn h67 Arnold
Miller Ruth D r238 Wilson av
Miller Saml C (Mary E) prsmn h238 Wilson av
Miller Saml J (Eva) insp h69 Rawson rd 0672R
Miller Sarah E r45 Thornton
Miller Signe E (wid Myron D) h96 Garfield
Miller Stile Inn Mrs Emily J Morrison mgr 36 Miller Stile rd 2308
Miller Thos (Ruth R) firemn 114 Whitwell h92 Turner
Miller Tupper G (Sadie M) fore r57 Coddington
Miller Victor E (Marion F) broker h23 Russell pk
Miller Walker M clk r53 Holmes
Miller Wallace J (Eliz J) mach h45 Weymouth 2341R
Miller Webster R brasswkr r53 Holmes
Miller Wilhelmina clk r213 Kendrick av
Miller Wm (Della) shoewkr h102 Spring
Miller Wm M (Jane) mach h62 Stewart
Millett Eloise F tchr Merrymount sch h179 Upland rd apt 14 Gra 0551M
Millett Roy J (Glaydys M) broker h20 Fenno apt 18
Millham Harold B (Celia M) artist h92 Wendall av
Milligan Miriam D student r18 Miller Stile rd
Milligan Thos (Barbara L) sales h18 Miller Stile rd
Milliken Lucia B tchr NQHS h123 Elm 6290J
Milliken Minnie A student r170 Samoset av
Milliken R Carroll (Edith L) com artist h126 Palmer
Milliken Roland R (Adele E) sales h88 Shirley
Millington Christopher (Florence E) antiques rpr h63 Sharon rd 4136R
Millner Fred S (Lucille) supt 290 Wash h12 Dimmock apt 19
Mills Beatrice E clk r189 Kendrick av
Mills Clarence (Alice T) auto mech 708 Adams and rstr 601 Wash h39 Whiton av
Mills Edw J lab r63 Arlington
Mills Emma r90 Old Colony av
Mills Esther M student ENC r105 Butler rd
Mills Francis D hdmstr Coddington and Merrymount schs r100 Wash apt 1 Gra 2625W
Mills Geo D (Beatrice C) clk 39 Franklin h189 Kendrick av 8347M
Mills Geo I chauf 1177 Hancock r189 Kendrick av
Mills Geo R (Lucy) auto mech h40 Bradford
Mills Harold S student ENC r23 E Elm av
Mills Harrison W (Mabel C) sales h214 Billings
Mills Henry P (Laura K) watchmn h62 Parkhurst
Mills Ivan L clk r39 Dysart
Mills Jas S (Mary F) eng h65 Scammell 9658W
Mills Julia E r16 Sea Gull rd
Mills Kendall F (Ruth E) clk R2 City Hall h17 Merrymount rd
Mills Lucy G clk r39 Dysart
Mills Marion E Mrs dom r72 Merrymount rd
Mills Mary I librarian Baxter branch r189 Kendrick av
Mills Rhoda K sten 37 Wash R12 r258 Newbury av
Mills Robt C (Margt A) sales 550 Adams h12 Cliff
Mills Ruth E Mrs nurse 114 Whitwell r144 do
Mills Thos D (Agnes R) sales 50 French h241 Beach
Mills W Eric sales r258 Newbury av
Mills Walter (Alice) fish SB h258 Newbury av
Mills Walter R (Vera W) sales h61 Holmes 3062W
Mills Wm G (E Maud) barber h15 Edgeworth rd
Millward Jas jr (Gladys E) ins h185 Squantum
Milne Alex (Margt J) mgr 567 Wash h6 Germain av
Milne Andrew (Eliz M) (Milne & Hector) h239 Presidents la Pre 2752
Milne Beatrice H clk r25 Watson rd
Milne Florence A (wid Jas) r51 Beach
Milne Jas (Lizzie B) carp rear 45 Palmer h168 Sea
Milne Jas (Helen) shipftr h49 Edinboro rd
Milne John (Margt G) clk h87 Chubbuck
Milne Robt A (Helen) lab h25 Watson rd 2261J
Milne & Hector (Andrew Milne) granite 23 Nightingale av Pre 1890
Milos Wm M h20 Prospect av
Milton Tressa r115 E Squantum
Mina Nicholas J lab h154 Sumner
Minard N Bryant (Mabel A) sales h186 Atlantic
Minchin Cora B Mrs rem to Bra
Minchin Harriet B tel opr 15 Hayward r at Bra
Mincone Domenica (wid Michl) h72 S Walnut
Mincone Michl died Dec 21 1934
Mindick Benj gro 97 Rawson rd 4287 r at Rox
Minehan Margt G hrdrsr r56 Botolph
Mineo Simone (Giaschino) shipftr r95 Sumner
Mineo Vincent J (Jennie) pntr h199 Quincy av
Miner Etta E (wid Aubrey T) r185 Upland rd
Miner Geo M (Helen A) sales 131 Hancock h129 Bayview av
Mingirulli Jos (Emeli) clk h133 Phipps
Mingledorff Lambuth P (Marie H) prof 23 E Elm av r do
Mingledorff Marie H student ENC r23 E Elm av

GODFREY COAL CO.
COAL — COKE — FUEL AND RANGE OILS
Tel. BLUe Hills 0500 64 ADAMS STREET, MILTON

Minicucci Antonio (Eliz) lab h9 Trafford
Minigan Jos (Ada M) fore h5 Phillips 0531W
Minihan E Sarto teller Granite Trust Co 80 Beale r10 Rustic pl
Minihan John J (Helen) pharm h335 Copeland
Minihan John P (Mary E) hosemn Eng 5 h10 Rustic pl 4672J
Minkel John E (Leona V) elect h32 Greenwood av apt 4
Minkel Leona V Mrs sales 1495 Hancock r32 Greenwood av apt 4
Minkofsky Isabelle bkpr 126 Wash r at B
Minnihan Cath (wid Michl) h497 South
Minot Oscar A (Mary A) barber 335a Newport av 0346M h4 S Central av 0260W
Mintie Arth J (Margt H) chemist 2 Weston av h50 Channing 2502J
Minucci Dominick lab r1 Oak
Minucci Mary Mrs h67 Scotch Pond pl
Minuso John r16 Main
Miranda Isaac R (Sarah L) dentist 248 Billings h do
Miranda Louise L demonstrator r248 Billings 1165M
Mirich Edw chiropodist 1364 Hancock R22 Gra 2415 h at Dor
Mirick Christina M (Mrs Lawrence P) died Nov 16 1934
Mirick Lawrence P auto mech 614 Hancock h102 Glover av Pre 5703
Mirkin Hyman r21 Hudson
Mirkin Maurice (Jeannette) sales 1056 Hancock r21 Hudson
Mirkin Meyer R sales 1056 Hancock r at B
Mirkin Michl (Rose) furn 1056 Hancock 3092 h21 Hudson 0436W
Mirkle Emil hlpr 91 Holmes r at Randolph
Mirra Tobey (Flora) shoerpg 1 Maple h149 Kendrick av
Misener Pearl L clk h58 Holmes apt 3
Mission Lewis W (Margt) h134 Harriet av
Mitchell Alice (Mrs John H) died June 22 1934
Mitchell Arth W (Jeannie) sta agt Quincy Depot h146 Wash 1309W
Mitchell Cath h20 Pratt rd
Mitchell Cath A (Mrs Malachi) died Feb 13 1935
Mitchell Christina (wid Wm S) r175 Independence av
Mitchell Clara (wid Albion L) h34 Payne
Mitchell Donald M jan r21 Randlett
Mitchell Dorothy L clk 1479 Hancock R15 r at Rox
Mitchell E Frank (Sadie J) clk 27 Granite h79 Glendale rd 5895J
Mitchell Edw L h10 Babcock
Mitchell Edw L h111 Brook 0936M
MITCHELL EDWARD L JR (Margaret D) Asst Manager Norfolk County Trust Co 1381 Hancock h36 Glendale rd Tel GRA 1296M
Mitchell Francis E (Greta E) teller h15 Victoria rd
Mitchell Franklin B (Mildred M H) tchr QHS h15 Wayland 1037M
Mitchell Geo (Isabel A) ironwkr h66 Raycroft
Mitchell Geo (Ida) supt h9 Bromfield 5595W
Mitchell Geo A clk r60 N Central av
Mitchell Geo A (Mary E) furrier h48 Edison 5668W
Mitchell Geo W (Farrington Market) 213 Farrington h60 N Central av
Mitchell Grace W tchr h44 Spear 4514J
Mitchell Granite Polishing Co Inc (inactive) 370 Centre
Mitchell Harold F mach r175 Independence av
Mitchell Helen G (wid Edw C) h119 Palmer
Mitchell I Helen bkpr rear 45 Palmer h31 Station
Mitchell Jas A (303 Wash) died Dec 17 1933
Mitchell Jas A R shipftr r303 Wash
Mitchell Jas D (Marion V) chef 6 Wash h24 Deldorf
Mitchell Jas L (Loretta) carp r9 Hodges ct
Mitchell Jas M (Mary C) meter installer 1535 Hancock h62 Dysart 7881
Mitchell Jas M jr hlpr r62 Dysart
Mitchell Jas P student r67 Bigelow
Mitchell Jas S h67 Prospect
Mitchell Jas W driller r175 Independence av
Mitchell Jean nurse 114 Whitwell r144 do
Mitchell Jennie Mrs h13 Bell
Mitchell Jennie M bkpr r67 Bigelow
Mitchell Jeremiah J (Annie M) boilermkr h618 Wash
Mitchell Jessie S tchr (Milton) r71 Marlboro apt 2
Mitchell John H (Maria V) sales 15 Fayette h60 Albatross rd
Mitchell John R (Ellen) firemn h9 Hodges ct 7333W
Mitchell John S cash r503 Hancock
Mitchell Jos A r111 Brook
Mitchell Kenneth R (Ethel W) clk 213 Farrington r at S Bra
Mitchell Lena B (Mrs John) died Aug 25 1934
Mitchell Lottie B (wid Geo E) h19 Foster 8434W
Mitchell Louis F tel wkr r178 Belmont
Mitchell M Louise died Mar 29 1934
Mitchell Malachi gdnr h3 Grove 5472R
Mitchell Margt (wid Jas) h503 Hancock
Mitchell Margt C bkpr 3 Cliveden r62 Dysart
Mitchell Marjorie I student r85 Campbell
Mitchell Martha H (wid Jas A) h303 Wash
Mitchell Mary cash 6 Wash r303 do
Mitchell Mary Mrs cook 407 Palmer
Mitchell Mary A tel opr r3 Grove
Mitchell Mary J Mrs hrdrsr h93 Taylor
Mitchell May (wid Edson B) r32 Elm
Mitchell May E (wid Robt E) h30 Ruggles 5088
Mitchell Merville L (Virginia L) clk r30 Ruggles
Mitchell Patk J (Eliz) lab h67 Bigelow 1585R
Mitchell Percy (Angie L) elec eng h85 Campbell
Mitchell Robt E died Jan 17 1935
Mitchell Robt M tchr SJHS h at Milton
Mitchell Robt W jr clk r93 Taylor
Mitchell Sadie R (wid Frank B) r94 Greenleaf
Mitchell Salvatore V (Lillian A) sales h26 Arnold rd
Mitchell Seymour clk 213 Farrington h at Holbrook
Mitchell Theo R (Florence) pres 681 Southern Artery h at Bra
Mitchell Thos A (Ethelyn E) sales h26 Francis av
Mitchell Vernon S clk 39 Franklin r at N Wey
Mitchell Viola P student ENC r23 Summit av
Mitchell Walter A (Jean) shpr 156 Penn h175 Independence av
Mitchell Walter S clk r67 Bigelow
Mitchell Wellington W r36 Huntly rd
Mitchell Wesley G roofer r93 Taylor
Mitchell Wm (Helen) mach h85 Stoughton
Mitchell Wm E acct 77 Federal av r67 Bigelow
Mitchell Wm J (Mary V) comp h3 Clement ter
Mitchell Wm J drftsmn r9 Hodges ct
Mitchelson Harry (Sarah) mach h87 South 5316W
Mitchelson Harry jr elect r87 South
Mitchelson John (Theresa) pntr h94 Quincy av
Mitchelson Mary R bkpr r87 South
Mitchelson Thos A (Jessie) mach h51 Curtis av
Mitchelson Thos A jr student r51 Curtis av
Mitchener Ernest A pres 1620 Hancock r at E Milton
Mitton Lou M maid 167 Warren av
Miyashita Morchi butler 242 Adams
Mizpah Lodge No 64 U O I O L L meet 2d and 4th Thurs 10 Chestnut
Mizrahi Harry G (Annie) var 5 Baxter av 4882 h101 Graham
Moberg Carl B clk r25 Wentworth rd
Moberg Dana student r25 Wentworth rd
Moberg Elin M sten h30 Wayland apt 3

Moberg Harold C (Victoria E) mech eng h41 Brockton av 2669W
Moberg John G woodwkr h42 Windsor rd
Moberg Norman H clk 61 Beale r25 Wentworth rd
Moberg Oscar H (Florence M) sales h25 Wentworth rd 2798R
Moberg Selma J (wid Carl E) r30 Wayland apt 3
Mocatti Leo tlrg 87 Copeland r do
Mocella Geri (Concetta) lab h4 West
Mochen Dario (Tulia) carp h11 Albertina
Mochen Herman H (Ida B) shoewkr h347 Centre
Modern Floor Machine Co (Alex Robertson) 7 Fayette 4366
MODERN GARAGE (R P Harriman) 708 Adams Tel GRA 2145
Modiest Albert (Anna) wall paper h96 Lancaster
Modiest Isaac (Dora) tlr 8 Granite 4958M h102 Arnold
Modiest Saml sales r102 Arnold
Moe Eleanor S r144 Brook
Moe John pntr h144 Brook 1673J
Moe Lily S (Mrs John) died Feb 17 1934
Moeser Augusta (wid Frank) hkpr 23 Goddard
Moffat Fredk J (A Eliz) mach h140 Fayette 2898M
Moffat Jas A (Mabel A) clk h13 Ash
Moffatt Robt mach r67 Watkins
Mohamed Ameen (Mary) lab h19 Des Moines rd
Mohan Jas P (Margaret C) asst steward h60 James
Mohan John E (Cath) auto mech h175 Pine 1727W
Mohan Martha Mrs matron 17 Depot h37 Union
Mohan Thos (Martha) lab h37 Union
Mohawk Council No 97 Degree of Pocahontas meet 2d and 4th Thurs 317 Newport av
Mohican Market The Fredk G Scott mgr 23 Chestnut 4276
Mohle Fredk (Elle) fishermn h15 Remington ct
Moilanie Lillian A (wid Caleb) h27 Albertina
Moir Geo cook 28 Chestnut r4 Wash
Moir Isabelle r60 Albion rd
Mokillo Jos (Mary) lab h3 Canal
Molberg Chas H (Dorothy E) acct r44 Endicott
Molendi Frank cook 101 Liberty r94 Franklin
Moles Dorothy nurse r115 Standish av
Moles Hastings M (Helen G) artist h115 Standish av
Moles Marjorie H tchr QPJHS r115 Standish av 4808
Moline Astrid C tchr NQHS r at S Braintree
Molineaux John G pharm h36 Whiton av 2304W
Moller Mary C r62 Billings
Mollica Antonio (Dominica) h137 Sumner
Mollica Frank mtlwkr 678 Southern Artery r137 Sumner
Mollica Jennie Mrs r72 Standish av
Mollins Frank L (Joan I) carp h282 Fayette
Mollins Frank L jr r282 Fayette
Mollish G B h107 Mayflower rd
Mollomo Dewey A (Alice M) rem to JP
Molloy J Frank (Margt F) lab h2 Sea av
Molloy Lewis F mtlwkr r2 Sea av
Moloney Dennis J (Phyllis W) prsmn 290 Wash r56 Franklin av
Moloney Mary E jr chf opr h100 Wash apt 25
Monaco Grace M drsmkr r8 Cyril
Monaco Salvatore (Rosa) lab h8 Cyril
Monahan Agnes H sec 13 Temple R307 r60 Crescent
Monahan Ann S died Nov 22 1934
Monahan Edw T chauf 104 Penn r60 Crescent
Monahan Eliz clk r75 E Squantum
Monahan Helen student r3 Thayer
Monahan John (Mary) firemn h884 Southern Artery
Monahan John H (Alice M) fore h65 Payne
Monahan John H jr (Sarah E) investigator 1372 Hancock h103 Rock Island rd
Monahan Leonard C (Grace B) sales mgr h3 Thayer
Monahan Mary B tchr SJHS h60 Crescent 1510W
Monahan Sara E bkpr r60 Crescent
Monahan Steph cranemn r40 Northfield av
Monahan Walter H clk r60 Crescent
Monahan Wm S F clk 3 Kittredge av r884 Southern Artery
Moncrieff Jas (Olive) sales h36 Cushing 9312J
Mongeau Fredk L (Muriel P) acct h12 Bass apt 9 Gra 4631W
Monroe see Munro and Munroe
Monroe Alfd F clk 654 Southern Artery r84 Edgemere rd
Monroe Bruce F (Ethel C) clk 654 Southern Artery h26 Chapman 8444R
Monroe Co Thos S Duggan mgr plmbg supplies 14 Cottage av 6345
Monroe Cyrus (Monroe Shoe Co) 1453 Hancock r at Whitman
Monroe Donald F student r84 Edgemere rd
Monroe Dorothy A sec r87 Thornton
Monroe Dorothy F sten 1535 Hancock r84 Edgemere rd
Monroe Edgar C sales 1453 Hancock r at Whitman
Monroe Geo B (DeEtte F) pres 654 Southern Artery h84 Edgemere rd 4125W
Monroe Leslie W (Sophie A) prov h87 Thornton 8689J
Monroe Shoe Co (Cyrus Monroe Philip E Endres) 1453 Hancock 5129R
Monroe's Diner Inc Geo B Monroe pres 654 Southern Artery 1657
Monson Andrew (Sally) carp h37 Bloomfield 7077W
Monson Arth C (Carol A) water proofer h11 Hughes
Monson Chester H (Mary M) drftsmn h7 Oakland av
Monson Oke (Helen L) carp h28 Smith
Monson Oscar S (Ella I) chauf h192 Centre
Montague John (Lydia M) auto mech h81 Pontiac rd
Montanaro Salvatore (Lena) welder r12 Main
Montani Cath (wid Luigi) h343 Quarry
Montani Frank (Aurora) gasoline and fuel oil 333 Quarry 4278W h339 do
Montani Steph (Georgianna) welder h395 Quarry
Montclair Branch Library Muriel L Cox librarian 91 Holbrook rd
Montclair Improvement Assn Harry M Agnew pres 93 Holbrook rd
Montclair Parent Teachers Assn Mrs Irene V Favorite pres 139 Elmwood av
Montclair Playground 100 Holbrook rd nr Highland av
Montclair School W Scott Austin mstr 160 W Squantum 1971W
Montclair Station NYNH&H 2 Harriet av
Monte Thos B (Jane B) auto mech h42 Alton rd 8388W
Monteiro Jos lab r99 Pleasant
Monteith Albert J (Cath E) insp h39 N Central av
Monteith Howe (Eva C) clk 139 Sagamore h141 do 3332W
Monteith Mary J (wid Wm) r39 N Central av
Monteromano Cesare (Marion) lab h172 Liberty
Montesi Cesare stonectr h102 Intervale
Montgomery Barbara W Mrs tchr dancing 665 Hancock R7 r295 Beale
Montgomery Bradford R (Marjorie C) shade hgr 20 John h42 Becket
Montgomery David H (Barbara W) phys 295 Beale h do 4557
Montgomery Dorothy M tchr CJHS r at W Medford
Montgomery Frank O sales h58 Holmes
Montgomery Hattie J (wid Francis J) r58 Holmes
Montgomery Jemima T (Mrs John) died Jan 9 1935
Montgomery John W (Mary K) plstr h603 Sea
Montgomery Lillian J Mrs r147 Brook
Montgomery Mary sten r14 Linden ct

Montgomery Robt E (Ingefred) trainmn h31 Standish av 4776
Montgomery Thos (Jean S) ptrnmkr h14 Linden ct
Monti A Granite Co Inc Steph Monti pres Angelo Monti treas 262 Centre Pre 6940
Monti Amelia M candywkr r299 Common
Monti Angelo A (Orsola M) treas 262 Centre h475 Willard 9455M
Monti Angelo C rstr r1439 Furnace Brook pkway
Monti Anthony mach r30 Revere rd
Monti Armando M (Rose M) lab r1439 Frunace Brook pkway
Monti Carolina (wid Pasquale) h1439 Furnace Brook pkway
Monti Chas (Irene H) marble setter h21 Cross 0252W
Monti Chester C (Eda L) hlpr h37 Cross
Monti Frank (Ethel C) lab h272a Granite
Monti Italo shoewkr r40 Larry pl
Monti John (Lucy E) granitectr h299 Common
Monti John P (Alice A) shoewkr h524 Willard
Monti Jos student r30 Revere rd
Monti Josephine bkpr 262 Centre r475 Willard
Monti Louis quarrymn h40 Larry pl
Monti Louis J student r299 Common
Monti Martin (Ida) shoewkr h17 Larry pl
Monti Mary r30 Revere rd
Monti Mary (wid Chas) r21 Cross
Monti Mary J drsmkr r299 Common
Monti Orlando quarrymn r40 Larry pl
Monti Orlando J (Ines S) shipwkr h Rodman
Monti Rose (wid Bernard) h30 Revere rd
Monti Steph pres 262 Centre r475 Willard
Montilio Jos A (Adele M) var 634 Willard h do
Montosi Angelo (Elvira) carp h108 Franklin 2861M
Montosi Gaetano hlpr h18 Brook rd
Montosi Lena clk 1 Granite r108 Franklin
Montuori Biaggio lndywkr r7 Baxter la
Montuori Frank (Maria) fore h7 Baxter la
Montuori Victoria clk r7 Baxter la
Moodie Beatrice M sten r223 Liberty
Moodie Eliz h261 Liberty 3083J
Moodie Ernest P (Margt E) shipwkr h16 Montilio
Moodie Hannah (wid Wm) h111 School 3540
Moodie Irma E bkpr 1381 Hancock r223 Liberty
Moodie Jas F driver r111 School
Moodie Jennie A lea wkr r111 School
Moodie Lillian A asst treas 1372 Hancock R12 r261 Liberty 3083J
Moodie Margt (wid Jas) h223 Liberty
Moodie Robt J stonectr r223 Liberty
Moodie Ruth J Mrs cook 675 Hancock r132 Hamden cir
Moodie Wm C (Ruth J) clk 284 Billings rd h132 Hamden cir
Moody Delphia (wid Eliot C) r41 Standish av
Moody Eunice student r41 Standish av
Moody Geo E (Florence M) carp h908 Southern Artery 1763R
Moody Geo S r34 Vershire
Moody Harold G (Cath B) mach h26 Safford
Moody Henry H (Leannah) carp h20 River 6872W
Moody Ira crane opr r16 Chase
Moody J Eldon hlpr 53 Franklin r34 Vershire
Moody John D (Mary T) boatbldr h786 E Squantum
Moody John T clk 746 E Squantum r786 do
Moody Kate (wid Emery C) r209 Harvard
Moody Lloyd K (Adelaide C) mgr h20 Willow av
Moody Robt J (Sarah E) lab h34 Vershire
Moody Thos S (Fannie S) jwlr h143 Elmwood av
Mooney Chas H (Kath F) shoectr h40 Packards la
Mooney Donald H (Hilda K) mgr 192 Granite h78 Virginia rd 2817
Mooney Earl V sales 50 French r at Dor
Mooney Henry A (Adele) ins h10 Sterling 5509W
Mooney John J agt 1400 Hancock R33 r at E Wey
Mooney Jos P sec 13 School r at JP
Mooney Luther L (Miriam D) film opr 1515 Hancock h23 Dartmouth
Mooney Margt E bkpr r219 Belmont
Mooney Nellie P (wid Peter B) h219 Belmont 6910W
Mooney Rodney T pres-treas 192 Granite h at Everett
Moore Alfd M welder h210 Newbury av
Moore Alice G Mrs clk 1395 Hancock r18 Roselin av
Moore Andrew T (Ruth J) elec eng h87 Albatross rd 0207R
Moore Arth jan h29 Saville apt 5
Moore Arth J (Evelyn E) buyer h217 Franklin 1963W
Moore Clara E clk r87 Albatross rd
Moore Edna I sales r357 Newport av
Moore Edw E (Theodora M) insp h96 Vassall 3822R
Moore Edw F (Dorothy) sales h29 Atherton
Moore Edw R clk r357 Newport av
Moore Eldon S mach 645 Southern Artery 6826M r at Bra
Moore Eleanor M teleg r106 Highland av
Moore Emily r93 Dimmock
Moore Ethel H (wid G Ernest) nurse 18 Russell pk h do 7329W
Moore Eunice B (wid Albert G) r136 Fenno
Moore Eva A bkpr r132 Billings rd
Moore Florence E student r96 Vassall
Moore Francis E tkg B r18 Pope
Moore Francis J chipper r88 Billings
Moore Frank K (Anne) mach h42 Ruthven
Moore Frank W (Eva M) checker h185 Marlboro
Moore Fred L (Gertrude G) sales h365 Newport av
Moore G Herbert (Harriet F) mgr h76 Harvard 7417R
Moore G Herbert jr student r76 Harvard
Moore Geo r87 Albatross rd
Moore Geo F clk 41 Billings rd r11a Willet
Moore Geo J shpr 1455 Hancock r89 Trafford
Moore Geo P rem to N Y city
Moore Hannah M (wid Wm) r20 Cottage
Moore Harrison H r54 Connell
Moore Harry baker 1455 Hancock r at Dor
Moore Harry L (Helen F) auto rpg rear 624 Hancock 3810 h11a Willet
Moore Hugh L (Helen E) dentist 1511 Hancock R23 1585 h8 Anderson rd
Moore Jas H (Alice L) ptrnmkr h26 Station
Moore Jas R mgr 726 Hancock r at B
Moore John (Eliz A) engr h106 Highland av 5498J
Moore John C (Agnes B) h589 South
Moore John F (Mildred E) sales h11 Nelson
Moore Kath A (wid Edw J) r99 Butler rd
Moore Kelly P (Mattie E) r179 Beach
Moore Lillian G r106 Highland av
Moore M Natalie sec r129 Presidents la
Moore Margt A (wid Geo P) h18 Pope
Moore Marietta J Mrs h198 Billings 9655M
Moore Marion A marker r18 Pope
Moore Marion B r185 Marlboro
Moore Mary A r112 Russell
Moore Mary T Mrs h34 Warwick
Moore Melville E (Marian E) welder 15 Fayette h124 do
Moore Moira A r106 Highland av
Moore Orrin A (Mary E) pkr h597 Sea
Moore Patk J (Mary A) sales h89 Trafford
Moore Robt W r198 Billings
Moore Ruth E student ENC r249 Grove
Moore Wm (Jennie H) instr h66 Stewart 1089M
Moore Wm F (Viola M) fore h112 Russell
Moore Wm H h357 Newport av
Moore Wm P sales 265 Granite r89 Trafford
Moorehouse Henry L atdt 56 Federal av r70 Quincy av
Moorhead Henry T (Helen M) clk h45 Roselin av
Moorhead Jas constable r25 Lafayette
Moorhead Jas jr (Gladys S) (Moorhead's Shoe Store) 1547 Hancock Pre 0615 h26 Homer rd 6029M
Moorhead Lotta C student r26 Homer rd
Moorhead Ralph W teller 1381 Hancock r26 Homer rd
MOORHEAD'S SHOE STORE (James Moorhead Jr) shoes 1547 Hancock Tel Pre 0615 See Shoes Dept
Moorhouse see Morehouse
Moorhouse Arth H (Mildred C) sales h99 Verchild 8042J
Moorhouse Henry B (Bessie L) mgr h8½ Intervale
Moorhouse W Geo (Bessie) elect h197 Franklin
Moose Club Jos J Flaherty sec 1511 Hancock R26
Mooshian Celia H student ENC r23 E Elm av

Moran Alfd (Edith) lab r32 Chestnut
Moran Cath E (wid Michl) r52 Holmes
Moran Eva I student ENC r23 E Elm av
Moran Florence M (wid Lawrence W) hrdrsr h372 Granite
Moran Geo L opr r372 Granite
Moran Jas J (Cath M) hosemn Eng 4 h772 Hancock 0917J
Moran John r354 Hancock
Moran John J (Bessie A) mach h66 Sherman
Moran Jos R (Alice G) shoes r344 Wash
Moran Kath tchr r344 Wash
Moran Laura C Mrs maid 43 Upland rd
Moran Margt W nurse 354 Hancock r do
Moran Martin A (Mary I) buyer h27 Eddie 2452W
Moran Peter watchmn h344 Wash
Moran Wm D (Mary A) acct h100 Colby rd 5157M
Moran Wm T plater h354 Hancock 4109J
Morana Matthew (Mary) tlrg 1 Brook av h98 Franklin
Morand Louis H (Josephine M) sales h130 Marlboro 2603W
More Monseau (Hazel) lab h50 Winter
Moreau Ralph D (Isabelle K) milkmn h10 Homestead av
Moreau Robt L (Alice M) sales h40 Virginia rd
Morehouse see Moorhouse
Morehouse Evalina L (wid J Newton) r25 Bass
Morehouse Wm K S (Evelyn T) rigger h114a Charles
Morelli Jos (Mary) carp h61 Plymouth
Morelli Phillipe (Cecelia) carp h8 Baxter pl
Morelli Raffaele (Antoinette) shoe rpg 41a Franklin h61 Plymouth
Morello Domenic A (Alice V) cabtmkr h37 Hayden
Moreschi Faust P (Eileen M) teller h43 Lurton
Moreschi Jos V pres 25 School r at B
Moreton Chas W (Edna M) teller 1372 Hancock R12 h293 Whitwell 8184
Moreton Chas W jr student r293 Whitwell
Moreton Mildred r293 Whitwell
Moreton Walter H (Eliz M) pres B h36 Stoney Brae rd 5364
Morey Annie sten r7 Sea av
Morey Fred C (Stella) mstr mariner h25 Homer rd
Morey Geo E (Mabel A) asst com Public Welfare 117 School h7 Sea av 4734R
Morey Lester F (Eliz A) clk 117 School h22 Homestead av
Morfield Harry R (Sadie) driver 300 Wash h at Dor
Morgan Anna (wid Danl) r97 Bayfield rd South
Morgan Barbara S sales r352 Beale
Morgan Bruce G (Florence) meter tester 104 Penn h20 Merrymount av 8311R
Morgan Carl L (Bertha G) shpr h96 Ruggles
Morgan Cyril A (Marion M) com trav h11 Carle rd
Morgan Curtis G h39 Lawn av
Morgan Edw mgr 60a Billings rd r41 Channing 0494J
Morgan Edw shpr r59 South
Morgan Edw D (Genevieve) broker h41 Channing 0494J
Morgan Edw J steward 357 W Squantum and (Wilcox & Morgan) 382 Quincy av h17 Squanto rd
Morgan Edw J (Margt M) supt h25 Nilsen av
Morgan Edw J jr golf instr r17 Squanto rd
Morgan Eug W (Mary A) (Tantillo & Morgan) 19 Copeland h at Milton
Morgan Florence M (wid Frank) maid 26 Presidents la
Morgan Frank sales r24 Chestnut
Morgan Genevieve M clk r41 Channing
Morgan Geo A (Helen O) asst steward h62 Pope 4153M
Morgan Geo H clk 173 Beale r267 Safford
Morgan Henrietta C (wid Warren H) h40 Willow
Morgan Jas D (Annie M) lab 104 Penn h14 Chapman 4454
Morgan John A (Lottie B) mgr h7 Billings
Morgan John M (Fannie E) carp h112 Granite
Morgan Kenneth G clk r352 Beale
Morgan Lucille S C Mrs h352 Beale 7591W
Morgan Maud A (wid Vern R) r267 Safford
Morgan Memorial Thos A Lannigan mgr furn 7 Granite
Morgan Mildred Mrs h62 Bigelow 4108M
Morgan Mildred L sandwichmkr 93 Beale r at N Wey
Morgan R Harrison (Rose H) acct h491 Beale 2474
Morgan S Edw clk r41 Channing
Morgan Thos H (Dorothy A) sales h166 Mason
Morgan Vincent G bkpr r41 Channing
Morgan Warren H sales r40 Willow
Morgan Wm C (Helen M) acct h16 Hughes 3141R
Morgan's Inc Hugh F Williams mgr furn 1454 Hancock 4926
Morganelli Frank (Frances) lab h59 Taber
Morganti Ferero lab r316 Water
Morganti Fousto florist r316 Water
Morganti Jos (Emilia) florist 1240 Hancock and 316 Water h do Pre 1104
Moriarty Cath (wid Michl) h100 Dayton 2234M
Moriarty Danl J (Mary A) clk h14 Gordon 3974R
Moriarty Danl M (Mary) acct h145 Crescent 0491
Moriarty Edw C auto mech r25 Bayfield rd South
Moriarty Florence V opr r26 Perkins
Moriarty Francis J (Annabelle) clk h48 Cliff
Moriarty Frank J (Gertrude H) druggist 221 W Squantum 5025 h58 Montclair av
Moriarty Helen S clk h26 Perkins
Moriarty Jas clk 528 Sea r82 Bicknell
Moriarty Jas A (Elsie A) stereo h25 Bayfield rd S
Moriarty Jas A jr mach r25 Bayfield rd S
Moriarty Jeremiah F r318 Granite
Moriarty John D (Mary E) h25 Edison 4932
Moriarty John F mach r71 Avalon av
Moriarty John J (Theresa B) pitmn h17 Kittredge av
Moriarty Jos L died Aug 29 1934
Moriarty Mary A cook 33 Billings rd r at B
Moriarty Mildred ins r25 Edison
Moriarty Timothy bldr h52 Germain av
Morin Alice I (wid Camille) h164 Granite 5040
Morin Annie (wid Fred) h110 Chubbuck
Morin Chas (Priscilla) sales h19 Windsor rd
Morin Emile G (M Theresa) rigger r35 Bird
Morin Eug hlpr r110 Chubbuck
Morin John R (Marie K) mgr 45 Atlantic h118 Russell 5398M
Morin Mary B (wid Alfd) r46 Lunt
Morin Ralph (Grace) mach r190 Fayette
Morin Rudolph E (Alma F) driver 56 Federal av h1300 Furnace Brook pkway
Morin Ruth C stitcher r164 Granite
Morin Stanley T (Jennie) rstr h49 Avalon av
Morin Wilfred lab r110 Chubbuck
Morin Wilfred lab r186 E Howard
Morison see Morrison
Moritz Edw A (Adelaide D) insp h144 Waterston av
Morley Ellen r50 Standish rd
Morley Herbert H died July 9 1934
Morley John J (Mary K) coal h11 Shoreham 5456
Morley Paul E (Irene F) (Morley Radio Co) h22 Berlin 9043R
Morley Radio Co (Paul E Morley) 60 Billings rd Pre 6927
Morley Ruth H r10 Gilmore
Morlino Carmine (Caterina) lab h31 Canal
Mormino Domenica (wid Giuseppe) r22 Union
Mormino Matthew (Rose) chauf h22 Union
Mormino Salvatore clk 1581 Hancock r24 Union
Morning Helen Mrs r231 W Squantum
Moro Agnes V (wid Fredk G) h38 Shaw
Moro Enrico meats 59 Billings rd Pre 5783 h at Mansfield
Morreale Carmelo hlpr rear 64 Penn r141 Quincy
Morreale Girolamo (Marie) lab h141 Quincy
Morrell Eliz J (wid Walter) h45 Apthorp
Morrell Wilbur died May 20 1935
Morrell Wm J (Jane) lab h336 Granite
Morrill Arth E (Marie E) locksmith h67 Utica 6233M
Morrill Arth E jr locksmith r67 Utica
Morrill Arth S (Nellie E) h48a Flynt 3825M
Morrill Christina B (wid Arth E) nurse 10 Virginia h do 7283M
Morrill Douglas P (Anna G) investigator h50 Holyoke
Morrill Edna Mrs h115 Whitwell
Morrill Frank G (Ardis C) mach h155 Atlantic

Morrill Fredk O (Fannie L) h10 Appleton
Morrill Geo (Jennie) carp h201 Atlantic
Morrill Geo W auto rpg 365 Wash 0559 r at Wey
Morrill Grace M sten r48a Flynt
Morrill Ralph T (Yvonne C) cash 18 Dimmock h5 Gothland
Morrill Wm P (Margt M) chauf 62 Pond h110 Grove
Morris Alex caulker r16 Harrison
Morris Arth L r51 E Elm av
Morris Bridget Mrs r235 Newbury av
Morris Chas F (Margt F) clk h152 Independence av
Morris Danl C carp h19 Rawson rd
Morris David H (Ellen J) fore h14 Samoset av 8292W
Morris Dorothy A sten r239 Presidents la
Morris Edna M r51 E Elm av
Morris Edw G tax collr R3 City Hall h51 E Elm av Pre 5579
Morris Edw J (Lillian J) tel wkr h102 Mayflower rd 6842M
Morris Edw R (Gladys E) opr h189 Elliot av
Morris Frances H (wid Hamilton F) r127 Prospect av
Morris Fredk R mgr 441 Quincy av r51 E Elm av
Morris Geo A clk r51 E Elm av
Morris Geo P jr (Anna F) ins agt h57 Hilda
Morris Gertrude A r51 E Elm av
Morris Harry J sales 67 Federal av h at Milton
Morris Helen E clk r127 Prospect av
Morris Helen F tchr Atherton Hough sch r37 Pearl
Morris Helen F (wid Alex) h37 Pearl 7133J
Morris Herbert F clk r51 E Elm av
Morris Jas H drftsmn r324 Manet av
Morris John D appr r14 Samoset av
Morris John E (Ella) carp h101 Bay View av
Morris John J (Mary C) sales h253 E Squantum 1165W
Morris Jos A (Cath M) sales h8 Putnam
Morris Leona M sten r152 Willow
Morris Lucy E sales r36 Albion rd
Morris Margt C tchr Adams sch r37 Pearl 7133J
Morris Margt C Mrs h150 Merrymount rd 0359W
Morris Mary F (wid Thos J) h152 Willow 5361W
Morris Rose M (wid M Lawrence) h64 Cheriton rd 5008M
Morris Villa B (wid John R) r239 Presidents la
Morris Wm r160 Elm
Morrisette Arth J lab h668 Willard 8102W
Morrisette Eva G factorywkr r668 Willard
Morrisette Peter lab r23 Centre
Morrisette Victoria (wid Cyril J) r668 Willard
Morrison see Morison
Morrison Alex J (Mary B) polisher h55 Parker 0154M
Morrison Alice Mrs r48 Freeman
Morrison Archie T pres 3 Arlington h at Braintree
Morrison Belle B Mrs h23 Windsor rd
Morrison Dorothy Q clk r43 Bradford
Morrison Edw lab r575 Wash
Morrison Ella M (wid Murdock) r59 Pond
Morrison Emily J Mrs mgr 36 Miller Stile rd h do
Morrison Ernest O rem to Billerica
Morrison Esther A clk NQHS r183 Highland av
Morrison Florence M Mrs gro 9 Hall pl h7 do 0249J
Morrison Florence M (wid Jos) h890 Southern Artery
Morrison Frances clk r63 Grand View av
Morrison Francis h98 Goddard 4852M
Morrison Francis J (Marion B) teller h34 Ridgeway drive 5552M
Morrison Frank L mgr 1149 Hancock h at S Hingham
Morrison Fredk R (Alice M) hlpr h93 Coddington
Morrison Gordon J shipwkr r890 Southern Artery
Morrison Harold (Grace C) eng h22 Whiton av
Morrison Herbert K (Gertrude A) flyr h180 Arlington 5047R
Morrison Hughena bkpr 1508 Hancock r3 Oakland av
Morrison Jas mach h41 Elm 2097R
Morrison Jeanne student r36 Miller Stile rd
Morrison John (Jennie) h156 Granite
Morrison John (Cath J) gdnr h43 Bradford 3336J
Morrison Jos (Martha A W) clk h183 Highland av
Morrison Margt M sec r183 Highland av
Morrison Maria J r41 Elm 2097R
Morrison Martha E sec r183 Highland av
Morrison Mary A (Mrs Francis) died Nov 2 1934
Morrison Mary E (wid Jos D) hkpr 48 Huntly rd
Morrison Miriam N clk r183 Highland av
Morrison Paul B sales h270 N Central av
Morrison Ralph C (Yvonne A) hlpr h38 Cross
Morrison Ralph S (Helen M) insp h25 Safford
Morrison Ralph W (Etta M) paper ctr r183 Highland av
Morrison Reginald A (Martha J) meatctr h24 Quincy
Morrison Roderick D (Marjorie A) elect h458 Sea
Morrison Timothy E (Bridget M) broommkr h16 Hall pl
Morrison Timothy J (Florence M) hosemn Eng 6 h7 Hall pl 0249J
Morrison Walter G (Helen M) ins h52 Chickatabot rd 1485M
Morrison Wendell P (Anita M) civil eng h185 Milton
Morrison Wm ship bldr r109 Taylor
Morrison Wm D (Mabel A W) mstr T B Pollard and Wash schs h86 S Central av 1767W
Morrissette Hazel L Mrs sales 18 Chestnut r158 Independence av
Morrissette Paul (Hazel L) shoewkr r158 Independence av
Morrissey Bros Taxi Service (Geo E and John J Morrissey) 15 Depot Pre 0050
Morrissey Cornelius T (Ella B) cond h57 Spear apt 14
Morrissey Edw J mgr 421 Hancock r at B
Morrissey Eliz factory wkr r156 Granite
Morrissey Eliz A (wid Matthew A) h24 Euclid av
Morrissey Eliz M r248 Presidents la
Morrissey Geo E (Morrissey Bros Taxi Service) h70 Spear Pre 2325
Morrissey Jas F tkg 248 Presidents la h do 8092W
Morrissey Jas F jr (Annie J) bkpr h14 Atherton
Morrissey Jas J (Doris M) collr h9 Summit av 1924W
Morrissey John H (Mary E) opr h64 Turner 2580R
Morrissey John J (Kath A) (Morrissey Bros Taxi Service) h27 Berkeley Pre 6568
Morrissey John J (Louise M) clk h19 Berkeley
Morrissey John J (Mary J) die setter r71 Hamilton
Morrissey John M clk r24 Euclid av
Morrissey John M (Dorothy) tel wkr h45 Cliff 3937M
Morrissey Margt factory wkr h156 Granite
Morrissey Mary E r70 Spear
Morrissey Mary M student r24 Euclid av
Morrissey Mary W clk 1370 Hancock r248 Presidents la
Morrissey Nellie F fore h22 Euclid av 1471W
Morrissey Patk F (Alice C) leawkr h29 Appleton
Morrissey Peter r1 Sea
Morrissey Rose factorywkr r156 Granite
Morrissey Rose M h22 Euclid av 1471W
Morrissey Wm P (Mildred I) sales h86 Sachem
Morro Jack J (Elvira) wrestler h14 Edinboro rd
Morrosroe Jos J lab h8 Walnut
Morrow Arth F (Nellie T) com trav h104 Brook 7755
Morrow John A (Hazel S) mgr h68 Edwin 6692M
Morrow Leona M sten 1428 Hancock r at N Wey
Morrow Mary A (wid Wm) h189 Everett apt 12
Morse Carleton r49 Miller Stile rd
Morse Chas treas 1515 Hancock r at Newton
Morse Chas A (Irene E) sales 1603 Hancock h52 Cummings av 6538M
Morse Chas G (Lillian M) sales h1 Spruce
Morse Chas H shipwkr r479 Quincy av
Morse Chas W (Florence A M) chauf h479 Quincy av
Morse Chas W (Lillian K) clk h73 Walker 0492M
Morse Chester E (Esther P) sales h14 Ruthven
Morse Clara hkpr 15 Cummings av
Morse Cyril E r79 Hamden cir
Morse Edw driver 12 Lancaster h at Wey
Morse Everett F (Mildred L) acct h53 Thornton
Morse F Irene clk r79 Hamden cir
Morse Frank A (Margt J) drftsmn h34 White 8099R
Morse Frank P clk 2 School r16 Fairmount way
Morse Harold D (Vera L) pntr h347 E Squantum 9664M
Morse Hiram A (Margt A) mgr h109 Bellevue rd 1372R

Morse John A (Edna I) sales h3 Littlefield
Morse Jos C (Bertha H) h17 Fairmount way 3304W
Morse Lester I (Hazel L) presser h1621 Hancock apt 12
Morse Madeline K treas r309 Highland av
Morse Mary C student ENC r23 E Elm av
Morse Mary C (wid Wm A) h79 Hamden cir 2799J
Morse Raymond W (Beatrice R) broker h170 Merrymount rd 0275W
Morse Reginald pres 1515 Hancock r at Newton
Morse Sally r136 Presidents la
Morse Shoe Stores Corp Jos P Joaquin jr mgr 1417 Hancock 8783
Mortberg Benj K (Frances) mach h17 Cherry
Mortensen Robt E student ENC r23 E Elm av
Mortenson Arth W (Margt K) fore h48 Dale av
Mortenson Eliz (Mrs Wm) died Dec 12 1934
Mortenson Mildred L clk r78 Crescent
Mortenson Theo E (Grace E) mason h78 Crescent
Mortenson Vincent W lab r35 Arthur
Mortenson Wm stone mason h35 Arthur
Morton Aug H (Anna E) (Morton & Marden) and trea 285 Hancock h53 Russell pk 4787
Morton Belle (wid Herbert R) ldgh 154 Elm 1156M h do
Morton Chas E (Gladys) drftsmn h264 Manet av
Morton Christine r30 Walnut
Morton Dana F (Grace) rem to Baltimore Md
Morton Dora sales r195 Upland rd apt 11
Morton Eliz (wid Donald) r188 Samoset av
Morton Ethel J (wid Frank L) h31 Densmore
Morton Frank E (Eliz) mach h35 Newcomb
Morton Hans h16 Hamden cir
Morton Helen S (wid Peter) h42 Bennington
Morton Jas (Christine) driller r292 Quincy av
Morton Ruth r30 Walnut
Morton Walter J (Edna C) acct h64 Highfield rd 9729W
Morton & Marden (Aug H Morton Henry F Marden) contrs 53 Russell pk 4787
Morvillo Jos var 132 Wash h do
Mosca Frank (Emelia) lab h153 Intervale
Moscardelli Antonio R (Mary) pipefitr h31 Winthrop pk
Moscardelli Armando rstr 486 Wash r215 South
Moscardelli Elio barber 383 Wash r31 Winthrop pk
Moscardelli Sarah sten 1125 Hancock r31 Winthrop pk
Moscardelli Vincenzo (Loretta) pipefitr h215 South
Moscaro Frank (Jennie) lab h96 Water
Moscato Jos auto mech 9 Franklin r10 Payne
Moschetti Guido C lab r272 Granite
Moschetti Luigi (Anunzia) stonectr h278 Granite
Moschner Herman (Mary) insp h138 Clay
Moscone Lena asst 27 Temple R2 r55 James
Moscone Peter (Mary) carp h216 Quincy av
Moscone Silvio (Emma) cabtmkr h55 James 6998M
Moseley Ella Mrs h169 Crescent
Moseley Isabelle B h118 Atlantic
Moseley Sarah A died Feb 13 1934
Moses Etta J Mrs h115 Newbury av 8043M
Moses Florence H (Mrs Geo P) died Apr 2 1934
Moses Geo P h26 Huckins av
Moses Herbert A (Eliz) meter rdr 1535 Hancock h977 Hancock
Moses John P rem to Dor
Moses John P jr rem to Alls
Moses John W chauf h25 Park av
Moses Robt E chauf r26 Huckins av
Mosesso Albert D (Rhoda) rstr 218 Sea h414 do
Mosher A Barbara sec r68 Upland rd
Mosher Alice Y Mrs h68 Upland rd
Mosher Frank C (Caroline A) h29 Hanna
Mosher John L (Beatrice B) pntr h26 Lawn av
Mosher Kenneth R auto mech r68 Upland rd
Mosher Malcolm (Margt M) eng r68 Union
Mosher Margt E (wid Herbert C) h204 Wilson av
Mosher Mattie F nurse r175 Arlington
Mosher May L sec r204 Wilson av
Mosher Robt D prntr r204 Wilson av
Mosher Walter H bkpr r204 Wilson av
Moskowitz Jacob shoe rpg 596 Wash h at Mattapan
Moslen Fredk G h150 Waterston av
Mosley Arth (Annie E) signalmn h23 Birch 0448M
Mosman Chas F (Maybelle A) elect eng h29 Webster 1761W
Mosman Chas W sales r3 Speakman
Mosman Eben D (Iylah M) mach h24 Webster
Mosman Millard B (Helen E) clk h3 Speakman
Mosman Wm T h79 Colby rd 0485W
Moss Cath E clk r8 Miller Stile rd
Moss Eliz M tel opr r8 Miller Stile rd
Moss Margt F tel opr r8 Miller Stile rd
Moss Saml A (Margt) mach h8 Miller Stile rd 2482
Mossberg Everett (Signe J) mach h51 Cranch 6770J
Mossman Saml S (Jean) sales h51a Spear
Mott Richd A (Kathryn C) agt 108 Follett h59 Spear
Mottla Gabriel V student r9 Fowler
Mottla Helen R tel opr r9 Fowler
Mottla Peter V (Mary) barber 131 Wash h9 Fowler
Moulton Albert T mach 126 Wash r at Watertown
Moulton Francis G (Kathryn H) lwyr B h69 Bromfield 9577
Moulton Frank B adv B r324 Farrington
Moulton Frank R (Mildred) auditor h13 Cummings av
Moulton Mary clk r13 Cummings av 0418R
Moulton Richd W eng h121 Presidents la 6240J
Moulton Sallie P (wid Eben) r3 S Central ter
Moulton Walter P (Marie R) archt h302 Rock Island rd 0732W
Mountain Jas (Eliz) seamn r92 Arnold
Mountford Enoch died June 19 1935
Mountford Stella L Mrs clk 1535 Hancock h14 Blake
Mt Wollaston Cemetery 20 Sea nr Southern Artery
Mt Wollaston Lodge No 80 IOOF meet Tues 1356 Hancock
Mt Wollaston Royal Arch Chapter AF&AM Chas B Hall sec 410 Highland av meet 2d Fri 20 Beale
Moush Chas H janitor 180 Old Colony av r31 Greene
Moush Gertrude P h31 Greene
Mow Chew (Yangtse Restaurant) 1504 Hancock r51 Miller Stile rd
Mowatt Ronald R (Mary A) insp h41 Estabrook rd
Mowbray Effie clk r30 Bay View
Mowbray Euphenia (wid Jas H) sales h30 Bay View 3493R
Mowbray G Robt acct r157 Stoughton
Mowbray Jas R (Mary O) ctr h157 Stoughton 8208M
Mowbray Mae Mrs waitress 532 Wash r22 Edinboro rd
Mowbray Robt M atdt 690 Southern Artery r30 Bay View
Mowbray Wm H sta atdt 720 Southern Artery h at Wey
Mowery Marie R (wid Ward B) (Retail Merchants Credit Assn) 1535 Hancock R20 h at JP
Mowry Chas r407 Palmer
Moyes John A clk 62a Billings rd r7 Shennen
Moyes Michl A (Georgina) chauf h7 Shennen
Moyle Hannah (wid John O) h174 Centre 7287R
Moyle John H (Frances) mach h271 Water
Moyle Lucy J (wid John) h277 Water 2992M
Moyle Sylvanus A clk 90 Beale r227 Water 2992M
Moynahan Francis clk 18 Chestnut r16 Spring
Moynahan Fredk G (Lillian T) sales h14 Russell apt 11
Moynihan Helena J r49 Webster
Moynihan Helena J M bkpr r24 Saville av
Moynihan Henry P r49 Webster
Moynihan Jeremiah asst shpr r21 Wibird
Moynihan Julia T hrdrsr r49 Webster
Moynihan Kath tchr Atherton Hough sch r200 Presidents la apt 13 Gra 7163R
Mucciarone Luigi (Donata) h85 Franklin
Muckle David driver r27 Francis av
Muckle David W (Ebba N) sales h23 Nilsen av 2524M
Mueller Henry (Lena) (Rock Garden Auto Service) 596 Hancock h24 Brockton av
Mueller Henry J mach r24 Brockton av
Mueller Henry W (Anna N) jwlr B h108 Amesbury
Mugford Bertha G clk r37 Overlook rd
Mugford Eliz E (wid John H) h37 Overlook rd
Mugford Roy C r37 Overlook rd

Muhle Chas P (Anna C) physiotherapist B h18 High School av 5132J
Muir see Meuir
Muir Albert R (Elva A) fore h47 Royal 4943W
Muir Christine M r82 River
Muir Jas (Clara S) drftsmn h324 Elmwood av 7879R
Muir Jas A meter rdr r82 River
Muir Jas L (Cecelia B) meatctr h13 Cross
Muir Jas N (Julia) supt of schs 52 Coddington h132 Winthrop av 0378
Muir Jas T (Alice M) mach h13 S Junior ter
Muir Joan (wid Robt) h58 Curtis av 3028J
Muir John P sten r58 Curtis av
Muir John W (Christine M) sales 1370 Hancock h82 River
Muir John W jr meatctr r82 River
Muir Robt jr (Hulda M) shipftr h46 Curtis av
Muir Wm W (Anna F) plmbr r82 River
Muirhead Florence M bkpr 53 W Squantum r74 E Elm av 5562W
Muirhead Geo E (Lillian J) boat livery 2 Winthrop pl h do 4832
Muirhead John P (Sarah) woodwkr 116 Quincy av h63 Mary
Muirhead Saml (Rita M) chf eng h59 Mary 4198
Muirhead Wm h195 Upland rd apt 59
Muise Eliz (wid Danl) r608 South
Muise Marshall (Martha) rigger h608 South
Muise Simon H chauf rear 166 Wash r390 do
Mula Chas (Mary) lab h97 Phipps
Mula Jos r97 Phipps
Mula Vincenzo (Josephine) lab h117 Water
Mulcahey Kathleen F cash 93 Beale r15 Ebbett av
Mulcahey Mary E bkpr r15 Ebbett av
Mulcahey Thos J (Celia) carp h15 Ebbett av
Muldoon Chas P (Agnes B) sales h20 E Elm av 8992J
Muldoon Jas V (Marion H) driver 56 Federal av h18 Wilgus rd
Muldoon Josephine F sten r152 Winthrop
Muldoon Margt J r41 Charles
Muldoon Thos J (Cath T) h152 Winthrop 8201J
Muldoon Thos J jr clk r152 Winthrop
Mulhall Frances E (wid John R) died May 31 1935
Mulhall Jas A (Frances M) lwyr B and special justice 8 Coddington h64 Chickatabot rd 7318
Mulhall Mary H (wid Walter) investigator 1372 Hancock R36 h52 Flynt 2335M
Mulhall Walter (Mary) adv h25 Samoset av 2867
Mulhern Cath G Mrs h174 Harriet av 2731J
Mulholland Geo A (Irene) ins h126 Sherman
Mulholland Henry acct r25 Newton av
Mulholland Margt M (wid John F) r64 Glover av
Mulholland Pearl E clk r39 Vershire
Mulkeen Jas J (Lillian) sales h68 Carlisle
Mulkern Jos C (Milreda S) jan h39 Burns av
Mullane Bridget F (wid John) h30 High School av
Mullane Chas F (Mary E) fore h72 Main
Mullane Ralph H (Mildred V) mgr h59 Virginia rd 5672
Mullane Wm H (Nellie C) h22 Vane 1876W
Mullaney Chas I (Irene M) hosemn Eng 4 h89 Gilbert
Mullaney Chas N lab r10 Algonquin rd
Mullaney Fredk B (Pearl) hosemn Eng 1 h27 Riverside av
Mullaney J Ambrose (Alice R) elect h160 Farrington
Mullaney Jas H (Winnifred M) lab h81 Brackett
Mullaney John J h84 Franklin
Mullaney John J (Mildred M) clk 18 Chestnut h30a Cleaves
Mullaney Kath Mrs h10 Algonquin rd 1441
Mullaney Leo M (Margt L) stmftr 58 Woodbine h51 Wayland 7491
Mullaney Robt A (Ethel) chauf Comb 1 h20 Alden
Mullaney Thos A porter r54 Cleverly ct
Mullaney Thos J (Bertha M) lab h124 Phipps
Mullaney Thos P buffctr r117 Standish av
Mullaney Wm J (Bertalda) shpr h54 Cleverly ct
Mullarkey Cath L clk r461 Quarry
Mullarkey Delia M (wid Bernard) h98 Crescent 4861
Mullarkey Jas J (Kyllikki) clk 695 Adams r454 Quarry
Mullarkey Jas P (Eola E) chauf h139 Independence av
Mullarkey John J tchr NQHS r461 Quarry 1274R
Mullarkey Margt C sec r98 Crescent
Mullarkey Margt T sales 1465 Hancock r461 Quarry
Mullarkey Mary A tchr SJHS h454 Quarry 7294M
Mullarkey Michl h461 Quarry 1254R
Mullarkey Nora M tchr Danl Webster sch r98 Crescent 4861
Mullen see Mollins Mullin and Mullins
Mullen Agnes C hrdrsr r50 Grove
Mullen Albert E (Charlotte C) prntr h4 George rd 4560
Mullen Anna J sales r50 Grove
Mullen Anna M clk 1431 Hancock R20 r333 Southern Artery
Mullen Bryan clk 3 Elm av r at SB
Mullen Burton C (Isabel C) auto mech h14 Braintree av 1690R
Mullen Chas G (Mary M) gro (Milton) h57 West 1205M
Mullen Cornelius J hlpr r50 Grove
Mullen Eliz manicurist r50 Grove
Mullen Francis J (Louise I) clk 47 Wash h15 Lunt
Mullen Francis J (Rose M) police 442 Southern Artery h103 Robertson 7239M
Mullen Frank A (Joanna J) clk h14 Holmes
Mullen Fredk T USN r14 Centre
Mullen Geo E (Helen J) jan h24 Hilda
Mullen Hannah (wid John V) h37 Glover rd
Mullen Helen G clk r50 Grove
Mullen Irene V clk r37 Glover av
Mullen Jas A appr r333 Southern Artery
Mullen John pntr 2 School r34 Charles
Mullen John rstr 296 Copeland r130 Bates av
Mullen John A sales r10 Dimmock apt 10
Mullen John F elect r333 Southern Artery
Mullen John F gas sta 271 Hancock 0031 r23 E Squantum
Mullen John F lab h50 Grove
Mullen Jos A (Sadie B) pntr 550 Adams h169 School 3995W
Mullen Jos J estimator r333 Southern Artery
Mullen Jos L (Ruth E) shpr 1626 Hancock r at Dor
Mullen Kath M sten r333 Southern Artery
Mullen Margt A tel opr h10 Dimmock apt 10 Gra 7155M
Mullen Mary C (wid Jas D) r60 Holyoke
Mullen Matthew W claim agt 954 Hancock r at Brighton
Mullen Michl J (Hannah) boilermkr h333 Southern Artery 2756M
Mullen Minnie h511 Adams
Mullen Murray F driver 56 Federal av r141 Kendrick av
Mullen Reginald F chauf r10 Dimmock apt 10
Mullen Rose C (wid John) h513 Wash
Mullen Ruth E Mrs h24 Hanna
Mullen Thos W (Marcella L) shoectr h74 Bennington 8283W
Mullen Wm lab r20 Labadine
Mullen Wm H clk r513 Wash
Mullen Winifred E tchr Lincoln sch r262 Southern Artery 2618R
Muller Carl C (Doris) sales h72 Longwood rd 6693
Mullett Jas F (Effie M) rem to Milton
Mulligan Francis P sales 50 French r56 do
Mulligan Harold F sales 68 Wash r9 Rose av
Mulligan Jas E (Helen G) stmftr h64 Shawmut
Mulligan John F (Agnes G) stmftr h33 Myrtle
Mulligan Sadie J (wid Wm J) r57 Ellington rd
Mulligan Wm H (Eliz J) hlpr h15 Rose av
Mulligan Wm H lab r886 Southern Artery
Mulliken John W (Fleta L) sales h70 Florence 6285W
Mullin see Mullen
Mullin Albert C pastor Blessed Sacrament R C Ch h1000 Sea Pre 0233
Mullin Edith A (wid Jas H) h190 Everett 6046J
Mullin Edw J (Mary A) bricklyr h19 Hollis av
Mullin Eliz Mrs sec r95 Cranch
Mullin Francis A (Lillian A) mach h26 Safford

Mullin Geo E (Anna E) sales h495 Hancock 3557J
Mullin Geo E jr clk r495 Hancock
Mullin Jas T (591 Wash) died June 19 1935
Mullin Jas H (190 Everett) died Mar 5 1934
Mullin Jas J (Sarah E) police 442 Southern Artery h13 O'Connell av 4501W
Mullin John F curate St Mary's R C ch h115 Crescent Pre 0140
Mullin John P atdt r495 Hancock
Mullin Kevin J (Margt H) lino h70 Whiton av
Mullin Leo E (Margt F) supvr h33 Avalon av 9248
Mullin Mary E (wid Jas) h79 Fenno 5383M
Mullin Mary E A sten r79 Fenno
Mullin Reginald chauf 1535 Hancock r1159 Hancock
Mullin Robt D clk r495 Hancock
Mullin Wm E (Edith E) dentist 311 Newport av 5066 h28 Meadow 9766M
Mullin Wm H mgr 213 Samoset av r79 Fenno
Mullins John L (Grace E) mgr h64 Vane
Mullins Margt r23 Burns av
Mullins Margt J (wid Peter) died Nov 2 1934
Mulqueeney Augustine F (Margt M) asst jan SJHS h11 Nilsen av
Mulraney Jas F lab r18 Bates av
Mulraney John J r18 Bates av
Mulrenin Dudley J jr lwyr h79 Farrington
Mulrey Fredk J curate Sacred Heart R C Ch h386 Hancock 0054
Mulroy Martin J teller r50 Filbert
Mulroy Mary C tel opr r50 Filbert
Mulroy Thos P (Annie) lab h50 Filbert 2520
Mulvaney Thos A sales 50 French r51 Berlin
Mulvaney Thos E (Eileen G) sales 50 French h51 Berlin
Mulvey Cath A r335 Granite
Mulvey Edw J clk r92 Revere rd
Mulvey Geo E (Helen M) clk h7 Richie rd
Munafo Domenico barber 15a Beale h at Dor
Munafo Paul (Vincenzina) barber 15a Beale h28 N Central av
Muncaster Wm F confr 899 Quincy Shore blvd 7887 h do
Munck Ebba student r18 Piper
Munck Mary Mrs cook h18 Piper
Munckley Danl J auto mech r131 Bates av
Munckley Emma C (wid Jas A) h131 Bates av
Munday Lucy (wid Harry) died Dec 9 1933
Mundi Marion A (wid Geo S) r154 Waterston av
Mundie Alex & Sons Co J Edw Mundie pres Alex F Mundie treas granite 92 Liberty 4716
Mundie Alex F (Flora G) treas 92 Liberty h3 Cottage av apt 31
Mundie David (Margt C) mach h112 Hamilton av
Mundie Flora G Mrs sec 307 Centre r3 Cottage av
Mundie Helen (wid Alex) r16 Endicott
Mundie J Edw (Mildred L) pres 92 Liberty h69 Goddard 2507M
Mundie Jessie A r212 Holbrook rd
Mundie Wm (Mary J) carp h212 Holbrook rd
Mundt Chas H (Blanche) h312 E Squantum 8183J
Mundy Alice C h111 Arnold 1115R
Mundy Augustus H (Mary) sales h15 Royal
Mundy Ellen clk r111 Arnold
Mundy Jas F gdnr r111 Arnold
Mundy Margt G sten r111 Arnold
Mundy Mildred E sorter r15 Royal
Mundy Wm A bkpr r111 Arnold 1115R
Municipal Auto Park 16-24 Granite
Municipal Bath House end Mound
Munier Bertha (wid Fredk L) h172 Copeland
Munier Chas B (Anna J) chauf 12 Lancaster h13 Cross
Munier Fredk J (Louise F) elect h30 Elm
Munier Robt B photo finisher r172 Copeland
Munkens Chas (Antoinette) mach r71 Pratt rd
Munn Jas A (Flora E) carp h191 Franklin
Munn John (Annie) hlpr h60 Cleverly ct
Munn John J (Alice) plmbr rear 45 Palmer h58 Main
Munn Thos G clk r60 Cleverly ct
Munn Wm W hlpr r60 Cleverly ct
Munnick Gunnar (Borghild M) tchr h101 Alstead
Munnick Jas G (Anna E) carp h97 Alstead
Munro see Munroe and Monroe
Munro Bertha prof 23 E Elm av h90 Franklin av
Munro Christine nurse 26 Hughes h do 4954J
Munro David R (Pearl E) ctr h143 Vassall 2075
Munro Hugh T mtlwkr r32 Claremont av
Munro Loring C (Mabel P) clk h189 Holbrook rd 8230W
Munroe see Munro and Monroe
Munroe Bldg 1225-1259 Hancock and 3-11 Saville
Munroe Geo B jr chf clk 1535 Hancock r at E Bra
Munroe Hazel W (wid Wm F) h10 Hillside av 3954W
Munroe Jas O shpr r76 Glover av
Munroe Lillian M bkpr r76 Glover av
Munroe Norman S r76 Glover av
Munroe Robt T mach r76 Glover av
Munroe Wm A (Mabel E) mach h76 Glover av 0549J
Munroe Wm N rem to Waltham
Munster Aug W (Ella) v-p h20 Greene Pre 0468
Murata Ryohei (Esther Y) art gds 4 Beale and artist 15 Hancock ter h do 6478W
Murch Fred shpr h9 Borden
Murch Grace M nurse 65 Highfield rd r do
Murch Helen M asst cash r25 Pratt rd
Murch John E r25 Pratt rd
Murch John T (Lillian I) mtlwkr h292c Beach
Murch Thos H (Amy B) mtlwkr h25 Pratt rd 2169W
Murchison Dorothy M hrdrsr 1426 Hancock R205 r178 Centre
Murchison John D r178 Centre
Murchison Muriel bkpr r178 Centre
Murchison Saml A (Cath F) stonectr h178 Centre
Murdoch Jas (Eliz) uphol h70 Dysart
Murdoch Laurence H (Dorothy) ins adjustor h107 Mayflower rd 9434M
Murdoch Thos L mach r70 Dysart
Murdock I Francis (Kath S) mgr 1400 Hancock R101 h68 Chickatabot rd 1933
Murdock Lester J (Eliz C) mus tchr 1245 Hancock R5 h3 Moreland rd 2427M
Murdock Minard G (Bertha L) drftsmn h84 Faxon rd
Murdock Musa C Mrs sales 16 Beale r97 Willow
Murnane Edw M (Eliz M) h184 Newbury av 2757J
Murphy Adrienne B (wid Jas P) h10 St Germain 5649
Murphy Albert A (Mary E) pntr h33 Saville av 7274
Murphy Albert G (Florence M) tkg h213 Howard
Murphy Aloysius O (Alice W) clk h80 Stedman
Murphy Andrew (Margt) boat bldr h575 Wash 3669J
Murphy Andrew D (Cath M) driver h661 Wash
Murphy Annie E Mrs h9 Canton rd
Murphy Arth B (Eliz F) pntr h6 Lillian rd 5781
Murphy Arth J mgr 1400 Hancock R33 r26 Pleasant W Newton Wes 2633
Murphy Arth J (Mary J) sales h81 Ballou 8551W
Murphy Bridget (wid Timothy) h39 Bradford 3192W
Murphy Bridget G (Mrs Wm F) died Mar 27 1935
Murphy Bridget M (wid Patk J) h243 Farrington
Murphy Cath drsmkr r63 Walker
Murphy Cath (wid John) h46 Glover av
Murphy Cath J (wid Jas W) r70 Young
Murphy Cath M tchr Quincy sch r141 Willard 6869J
Murphy Chas B (Grace E) mgr h42 Pasonagesset knoll 6677M
Murphy Chas L (Irene M) clk h122 Everett 7719W
Murphy Chas R plmbr r172 Franklin
Murphy Colford J agt 1400 Hancock R33 r at S Wey
Murphy Cornelius X elect r112 Field
Murphy Danl lab h161 Fayette
Murphy Danl jr car insp r161 Fayette
Murphy Danl T (Abbie M) jan CJHS h262 Southern Artery 2618R
Murphy Delia E (wid John T) h12 Rustic pl
Murphy Dennis J barber 9 Maple r227 West
Murphy Dennis J (Eliz H) examiner h45 Ferndale rd
Murphy Dennis J (Helena C) granite h165 Fenno
Murphy Dennis P h45 Bird
Murphy Dorothy clk r198 Merrymount rd
Murphy Dorothy A r53a Adams
Murphy Dorothy M bkpr 494 Wash r81 Ballou
Murphy Edw atdt r198 Merrymount rd

QUINCY CHAMBER OF COMMERCE
INFORMATION BUREAU
1535 Hancock Street Tel. PRE. 1480

Murphy Edw J (Mary E) druggist 1357 Hancock Pre 1321 h11 Russell pk 8062
Murphy Edw T (Evelyn) clk 84 Quincy av h41 Riverside av
Murphy Eliz h63 Walker
Murphy Eliz Mrs r130 Bates av
Murphy Ellen M (wid Jas) h105 Willow 0803W
Murphy Evelyn R teleg opr r112 Field
Murphy Francis E (Mary A) civ eng h45 Virginia rd
Murphy Francis J curate Sacred Heart R C Ch h386 Hancock 0054
Murphy Francis J plmbr r49 Winthrop
Murphy Frank B (Eliz) director 15 Hayward h44 Lincoln av 7185R
Murphy Frank J (Helena L) clk h91 W Elm av 0598M
Murphy Fred B (Sarah M) gen mgr 1373 and 1573 Hancock h47 Narragansett rd Pre 5687
Murphy Fred J hlpr 172 Franklin r do
Murphy Geo A (Anna) rem to W Rox
Murphy Geo E usher 12 Chestnut r39 Riverbank rd
Murphy Geo T r125 Newbury av
Murphy Geo W lab r71 Grove
Murphy Georgiana T clk r33 Saville av
Murphy Gerald D (Lucy E) sales h42 Florence 3082W
Murphy Gertrude N (wid Chas W) h63 Faxon rd 1240M
Murphy Grace C hlpr 114 Whitwell r71 Grove
Murphy Grace E clk 1426 Hancock R202 r6 Lillian rd
Murphy Hannah (wid John J) r181 Rhoda
Murphy Harold W (Marion D) sales h581 Quincy Shore blvd 3923
Murphy Harry J pres-treas 15 Fayette r at E Milton
Murphy Helen E sten r198 Merrymount rd
Murphy Helen L r1621 Hancock apt 10
Murphy Helen L clk r81 Glover av
Murphy Henry P plmbg 172 Franklin h do 2042W
Murphy Hugh R r245 Common
Murphy Jas r470 Hancock
Murphy Jas (Mary) mach h28 Chubbuck
Murphy Jas F clk r123 E Elm av
Murphy Jas F clk r45 Ferndale rd
Murphy Jas F (Annie) lab h245 Common 2938
Murphy Jas G (Margt T) visitor Bureau of Old Age Assistance 17 Saville R5 h11 Edgewater drive 6128J
Murphy Jas J (Cath E) opr 954 Hancock h742 do
Murphy Jas J jr student r742 Hancock
Murphy Jas P (10 St Germain) died Apr 27 1934
Murphy Jennie A r37 Estabrook rd
Murphy Jeremiah C (Anna F) lather h144 Palmer
Murphy Jeremiah F (Winifred A) eng h47 Lunt
Murphy Jeremiah J (Marion E) mgr h46 Safford
Murphy John clk 39 Franklin r39 Bradford
Murphy John clk r38 Prospect
Murphy John (Christine E) roofer h84 Cranch
Murphy John C (Julia F) sales h31 Sunnyside rd
Murphy John C jr clk r31 Sunnyside rd
Murphy John D stoves 319 Hancock 3835 and (Walsh & Murphy) 7 Billings rd r46 Glover av 6252M
Murphy John F chauf 906 Sea r do
Murphy John F (Barbara L) mgr h64 Willet 8232
Murphy John J r94 South
Murphy John J r31 Sunnyside rd
Murphy John J chauf r35 Grove
Murphy John J (Mary) hlpr h38 Ruggles 2425R
Murphy John J (Eliz) opr h18 Newton av
Murphy John J jr h19 Briggs
Murphy John M student r906 Sea
Murphy John P driver 12 Lancaster r245 Common
Murphy John P student r742 Hancock
Murphy John R mgr 7 Revere rd r at Milton
Murphy John T (12 Rustic pl) died Nov 8 1933
Murphy Jos r42 Glover av
Murphy Jos A (12 Marion) died May 9 1935
Murphy Jos B carp r227 West
Murphy Jos F (Angela) plmbr h181 Rhoda
Murphy Jos P (Gertrude V) estimator h16 Taylor
Murphy Josephine A h43 Bird
Murphy Julia maid 407 Palmer
Murphy Julia M nurse 124 Hamilton av r do 7213
Murphy Julia M sten r105 Willow
Murphy Kathleen asst 37 Wash R8 r at Dor
Murphy Kenneth tchr pub schs
Murphy Leo diemkr r64 Willet
Murphy Leon F (Priscilla A) wldr 15 Fayette h21 Edison pk
Murphy Loretta sten r63 Walker
Murphy Louise P sec 1400 Hancock R62 r33 Saville av
Murphy M Alice sec r243 Farrington
Murphy Margt Mrs ldgh 575 Wash 3669J
Murphy Margt A maid 54 Russell pk
Murphy Margt A opr r245 Common
Murphy Margt H (wid Jas H) r71 Marlboro apt 3
Murphy Margt V tel opr r38 Ruggles
Murphy Marion F Mrs r117 Babcock
Murphy Marion G tel opr r81 Glover av
Murphy Mary h129 Bay View av
Murphy Mary r73 Billings rd
Murphy Mary A (wid Nicholas T) h30 Ferriter
Murphy Mary A (wid Thos J) h125 Newbury av
Murphy Mary E r39 Bradford
Murphy Mary F clk 1431 Hancock R20 h140 Bates av
Murphy Mary F tchr r105 Willow
Murphy Mary J bkpr r141 Willard
Murphy Mary J sten r38 Ruggles
Murphy Mary M (wid Thos M) h141 Willard 6869J
Murphy Mary T r245 Common
Murphy Mary V clk r94 South
Murphy Michl B (Madeline) jan 1245 Hancock h291 Granite
Murphy Michl E (Lydia M) mach h198 Merrymount rd 6484M
Murphy Michl J (Mary A) h194 Fayette
Murphy Michl J (Helen E) driller h94 South 2298J
Murphy Michl N (Fannie E) boilermkr h48 Chubbuck
Murphy Mildred C (wid Jos A) h12 Marion
Murphy Minnie M (wid Dennis) h227 West
Murphy Mortimer J plmbr r141 Willard
Murphy Nora G tchr Montclair sch r at Whitman
Murphy Patk (209 Kendrick av) died Jan 17 1935
Murphy Patk J (Hanna A) jan 1245 Hancock r112 Field
Murphy Patk J (Mary B) sales h39 Riverbank rd
Murphy Paul A (Alberta A) lino 15 Temple h260 Quincy av
Murphy Paul P r31 Sunnyside rd
Murphy Peter J (Mary A) eng h100 Hamilton av
Murphy Philip W (Mabel M) pharm h17 Wampatuck rd 4155M
Murphy Philip W (Mary B) sales 78a Myrtle h100 Robertson
Murphy Ralph H sales 831 Hancock h at Wey
Murphy Robt E clk 1536 Hancock r6 Lillian rd
Murphy Ruth A r39 Bradford
Murphy Ruth E teleg 1149 Hancock r6 Lillian rd
Murphy Sally B student r47 Narragansett rd
Murphy Steph C (Alice H) fore h118 Safford 5937J
Murphy Steph F clk r118 Safford
Murphy Thos E (Helen) carp h53a Adams 0836J
Murphy Thos J (Cath A) chauf Eng 4 h22 Richie rd
Murphy Thos M (141 Willard) died May 12 1935
Murphy Timothy J (Julia A) auto mech h38 Elliot av
Murphy Walter J (Lillian G) sales h20 Edinboro rd
Murphy Walter J (Mae P) rem to E Milton
Murphy Walter T shoewkr r53a Adams

GREEN "O" DIRECTORIES GIVE SERVICE

Murphy Wm C (Helen) liquors 385 Hancock 5526 h81 Glover av Pre 0065
Murphy Wm F (Mary T) fore h114 Colby rd 5484R
Murphy Wm F lab h71 Grove
Murphy Wm H (Isabelle) carp h14 Macy
Murphy Wm H (Vera) clk h265 Fayette 1701W
Murphy Wm H plmbr 172 Franklin r do
Murphy Wm H sales 319 Hancock and clk 7 Billings rd r46 Glover av
Murphy Wm P r1419 Hancock R21
Murphy Wm R r112 Field
Murphy Wm T chauf r6 Lillian rd
Murray Arth M (Gertrude S) telwkr h17 Marion
Murray Bessie M h15 Sherman
Murray Carrie H (wid Eben) died 16 1934
Murray Chas E r4 Alleyne ter
Murray Chas W (Ellen M) mach h4 Alleyne ter
Murray Danl H (Carrie C) eng h14 Whiton av
Murray E Doreen clk 49a Billings rd r286 do
Murray Edw J (Cath J) linemn h95 Dorchester 1739
Murray Elinore student r41 Standish av
Murray Eliza (wid Wm) h41 Spear 1930W
Murray Ellen (wid John F) h24 Royal 3352M
Murray Elsie M (wid Jas W) h99 Rock Island rd
Murray Frank C r181 Safford
Murray Fredk clk 1455 Hancock r27 Saville av
Murray Fredk L (Doris E) elect h52 Campbell
Murray Geo clk r112 Mayflower rd
Murray Geo B (Helen C) sales h12 Comlth av
Murray Geo S (Sarah J) lab h31 Bennington 5936M
MURRAY GORDON PHARMACY (L G Murray) 1537 Hancock Tel PRE 1517 See Druggist Dept
Murray Henry J jr claim adjuster h41 Standish av
Murray Henry P (Agnes M) sales h801 Southern Artery 2944J
Murray J Franklin (Mabel R) sales h199 Babcock
Murray Jas J (Eliz A) elect h19 Plymouth
Murray Jas S (Shirley) carp h99 Rock Island rd
Murray Jas W died June 17 1935
Murray Jessie T Mrs clk 1495 Hancock r90 Edison pk
Murray John (Edith E) mstr mariner h72 Freeman
Murray John C (Eliz M) h20 Huntly rd 1616J
Murray John C sales r72 Freeman
Murray John F died July 30 1934
Murray John J (Genevieve R) buyer h313 Elmwood av 2446M
Murray John W (Edith S) buyer h118 Vassall 4115
Murray John W (Jennie R) cond NYNH&H h25 Richie rd 1112W
Murray Julia E (wid Robt) asst dietitian NQHS h72 Young
Murray L Geo (Marjorie B) tkg 14 Bent ter h do 6578R
MURRAY LEMUEL G (Melinda H) Druggist 1537 Hancock Tel PRE 1517 h33 Revere rd
Murray Lena E clk r899 Quincy Shore blvd
Murray Louis P (Grace T) sales h260 Elmwood av 7635M
Murray Margt E Mrs h33 Carle rd 3328W
Murray Mary E clk r40 Hamden cir
Murray Minnie A (wid John) r6 Faxon rd
Murray Norman A (Alice J) mgr h18 Windsor rd 3655M
Murray Patk T (Emily T) firemn h64 Whiton av
Murray Proctor clk r41 Standish av
Murray Regina M waitress r76 Young
Murray Robt (Emily B) rem to Br
Murray Robt J student r76 Young
Murray Thos L (Mona H) clk h7 Windsor rd 6037W
Murray Wm D (Flora) rem to Bra
Murray Wm G (Ida S) auto mech h253 Granite
Murray Wm H (Josephine B) elect h6 Audrey 0510R
Murray Wm P clk r128 Faxon rd
Murray & Tregurtha Inc Frank W Carpenter pres-treas engine mfrs 2 Hancock 3281
Murrell Edw J (Helen E) pntr h131 Old Colony av
Murren Patk P mgr 490 Hancock r at Dor
Murrin Gladys C rep 1229 Hancock r at Dor
Murtha Michl (Annie) gro 1186 Sea h do
Musette Abramo hlpr r130 Quincy
Musette Ida C bkpr r130 Quincy
Musette Oliver (Norah) h130 Quincy
Musetti Romolo died Mar 15 1934
Musgrave Emily L Mrs h9 Kimball 5550M
Musgrave Geo E (Kathleen) mgr h32 Ebbett av
Musgrave Walter E (Elsie M) sales h95 Cedar
Musgrave Wm H mgr r9 Kimball
Mushlin Abr chauf h311 Wash
Mushlin Bertha (wid Lipa) r311 Wash
Mushlin Jos prsmn r311 Wash
Musser Ruth S tchr SJHS r195 Upland rd apt 54
Musto Jas V barber 397a Hancock r at Mansfield
Mustonen Helen S bkpr 108 Garfield r32 Merrymount ter
Mustonen Wm P (Selma S) mtlwkg 108 Garfield 1516 h32 Merrymount ter 0369J
Mutch John F (Anna S) chauf h121 Everett
Mutru Oscar (Eva L) carp h40 Packards la
Mutual Bldg 1601-1621 Hancock
Myatt Annie (wid Jos) h82 S Walnut
Myatt Arth J (Eleanor) driver 12 Lancaster h8 Taft
Myatt Benson C (Julia) meter installer 1535 Hancock h11 Walnut ter 0874M
Myatt Charlotte A bkpr r11 Walnut ter
Myatt Clarence B acct r11 Walnut ter
Myatt Francis W plmbr r11 Newton av
Myatt Lawrence L student r11 Newton av
Myatt Leo J (Anna) USCG h8 Taft
Myatt Mabel A clk r82 S Walnut
Myatt Mark J (Jane M) furn mvr 11 Newton av 0600 h do
Myatt Walter J (Helen J) elect h27 Dysart
Myers see Meyer and Meyers
Myers Andrew S (Mary A) mach h58 Bay View av
Myers Annie L (wid Fredk C) r72 Glover av
Myers Arth R (Jean M) chef h73 Lawn av
Myers Chas R (Marie L) waiter 18 Chestnut h49 Fifth av
Myers Darwin (Mary B) sales h68 Bay State rd 6393M
Myers Fredk pharm 1659 Hancock r at Dor
Myers Herbert A atdt 82 Wash r29 Foster
Myers Jas E (Margt) sales h252 Franklin 1771J
Myette Jos S (Stella M) pipefitr h96 Chubbuck
Mylan Thos lab r207 Winthrop
Myllymaki Andrew O (Minnie J) stonectr h463 Willard
Myrbeck Carl O (Esther T) brklyr h30 Broady av 2315W
Myrbeck John (Anna) brklyr h61 Utica 8979
Myrbeck R Edw (Gertrude) radio rprmn h128 Madison av
Myrbeck Sven A (Agda) carp h65 Utica
Naclerio Celeste r300 Liberty
Naclerio Ralph (Anna) chauf h373 Centre 5054W
Naclerio Salvatore sand (Bra) h300 Liberty 1645
Nadeau Isabelle r132 Marlboro
Nadell Paul musn r5 Edwards
Nadell Percy W (Annie) prsmn h5 Edwards
Nader Abr (Helen) lab h21 Beacon
Nader Cath drsmkr h916 Southern Artery
Nader Paul eng r24 Raycroft
Nagel Anna tel opr r18 Channing
Nagel Lydia (wid Jacob) h18 Channing 6795W
Nagle see Neagle
Nagle Jas A h19 Belmont

Nagler Max A h29 Hoover av
Nalbandian Harry S var 56 Woodbine r159 Safford
Nankin Harry (May) chauf h20 Sumner
Nannis Harold A (Marilyn) driver h6 Ebbett av
Nannis Louis (Bessie) news agt h3 Willet apt 3
Napoleon Domenic (Rosina) stonectr h17 Larry
Napoli Antonio (Mary) lab h121 Sumner
Nardone Carl J r62 Water
Nardone Eleanor M waitress r62 Water
Nardone Frances waitress 419 Hancock r62 Water
Nardone Michl J r62 Water
Nardone Sarah (wid Jos) h62 Water
Narragansett Park Sea junct Samoset av and Narragansett rd
Narsten John R (Christina) lab 130 Granite h33 Hudson 0823J
Naselsky Morris sales h63 James
Nash Arth D (Frances D) agt h59 Hovey 2584M
Nash Clayton W corp clk 11 Depot r at Wey
Nash Dorothy C student r40 Ardell
Nash Florence B clk 1400 Hancock r at E Wey
Nash Geo M (Nellie B) carp h40 Ardell 7150J
Nash Hattie L (wid Geo N) h61 Upland rd
Nash Jas A M (Sarah B) steward 1310 Sea h108 Sea av 5167M
Nash John W (Marjorie F) presser h141 South
Nash Josephine (wid Bertram) r175 Federal av
Nash Kenneth L justice 8 Coddington h at Weymouth
Nash Phyllis presser 144 Franklin r143 Sumner
Nash Robt E (Ellen I) tinsmith h35 West
Nash Stewart A (Florence B) ins h360 Manet av
Nash Virginia tel opr r27 Greenview
Nash Wm G (Gertrude) chauf h74 Sea av 0090
Nason Chas R (Florence G) elect h13 Central av
Nason Ernest W rem to B
Nason Helen M r37 Hunt
Nason Herbert E (Marion S) dept tax collr R2 City Hall h20 Fenno apt 4 Gra 5753R
Nason John F jr countermn r37 Hunt
Nason Leonard H (Exelis E) fore h53½ Buckley
Nason Mabel G (wid John A) h33 N Central av
Nason Mary M Mrs h37 Hunt
Nason Ruth A bkpr r105 Edwin
Nassiff Coucab r22 Beacon
Nassiff Saleem (Acava) shipwkr h22 Beacon
Nathan Edw M (Mildred) phys r74 Independence av
Nathanson Michl (Frances M) lea h118 Billings
National Biscuit Co Robt J Cole mgr 67 Federal av 7648
National Granite & Polishing Co (Kustaa W Fagerlund) 2 Sampo pl 4483J
NATIONAL MOUNT WOLLASTON BANK Succeeded by Norfolk County Trust Co Geo F Hall Mgr Edw L Mitchell Jr Asst-Mgr 1381 Hancock Tels Pre 0153-0154 See Back Cover
National Supply Co Homer W Corse mgr plmbg supplies 1562 Hancock Pre 1825
Natoli Angelo (Grace) mtlwkr h265 Whitwell
Natti Gertrude nurse r77 Suomi rd
Natti Hilda M Mrs h77 Suomi rd
Naughton Frank H (Nellie T) tmstr h46 Walnut 9147W
Nault John B (Ida M) mach h275 Belmont 1273R
Naumann Frank F (Vera A) h1243c Sea
Naumann Lester L (Thelma M) gas sta 453 Hancock 7906 h4 Edwin 1562W
Naves Ralph W clk 515 Quincy av r37 Algonquin rd
Navin Edith E (wid John F) h124 E Elm av
Navin John F died Apr 14 1934
Nawn Harry P (Esther D) ins B h85 Monroe rd 1212
Nea Frank S h65 Apthorp
Nead Bertha E tchr QHS r at Norwood
Neagle Annie maid 24 South
Neagle John (M Theresa) mach h55 Bunker Hill la
Neagle Jos J steward 1220 Hancock h10 Francis av
Neal Ernest B (Lilla M) v-p h398 Highland av 3191
NEAL FORREST I (Emma D) Pres-Treas and Gen Mgr Old Colony Laundries Inc 100-110 Quincy av Tel PRE 5000 h20 Dixwell av Tel GRA 4377
Neal Forrest I jr lndy r20 Dixwell av
Neal Gilbert W student r49 Spear
Neal Ulric E (Sadie L) com trav h49 Spear
Neal Wm R (Theresa) auto mech h44 Broady av
Neally Chas J (Daisy) sales h63 Sea av
Nealon Bessie M lndywkr r15 Carruth
Neary Jas L (Elsie H) ins h231 Harvard 2722
Neary Wm J (Hazel) fishermn h24 Hersey pl
Nease Madeline N (wid Floyd W) registrar 23 E Elm av h92 Franklin av
Neddy Richl F (Anna T) agt 1400 Hancock R33 h13 Victory av
Nee Margt R clk r35 Bayfield rd N
Nee Martin G h129 Edwin
Nee Wm F (Inez E) h121 Elm av 3157R
Needel Abr (Sarah) elect h65 Stewart
Needel Jos (Ethel) sales h36 Lancaster 8317R
Needel Morris (Rose) sexton Beth Israel Synagogue h160 Main
Needel Saml R sales 44 Granite r160 Main
Needham Bessie L (wid Chas F) h326 Fayette
Needham Chas F clk 141 Newport av r326 Fayette
Needham Howard E (Dorothy S) clk h158 Arlington
Needham Phyllis M student r85 Kemper
Needham Wylder L (Margt H) sales h85 Kemper
Needle Abraham tlr 87a Newbury av r at Dor
Needle Nathan (Jennie) hlpr h287 Wash
Neely John C (Edith E) bkpr h10 Manet av 6107R
Negus Frender C (Minnie K) civ eng h92 Atlantic
Neighborhood Club Herbert W Robbins pres Geo H Bonsall trea Walter G Barbour sec 27 Glendale rd 2939
Neil Alfd A (Agnes H) blksmith h4 Sampo pl
Neil Jas C (Jean G) ironwkr h78 Whiton av
Neill A Gladys sec 1479 Hancock R11 r75 Brackett
Neill Arth E (Charlotte W) buyer h85 Babcock 0227J
Neill Cecelia (wid Robt) h75 Brackett
Neilson see Nelson Nielsen and Nilsen
Neilson Archibald D B (Agnes) carp h358 Wash 0620
Neilson Cath W r358 Wash
Neilson Harry C (May F) roofer h56 Holmes
Neilson John P E (Hannah M) mach h130 Safford
Neilson Peter E (Maude E) decorator h136 Phillips
Neilson Richd L student r136 Phillips 5032
Neilson Wm R (Kath N) eng h48 Dee rd
Neitz Walter J (Evelyn T) fore h139 Independence av
Nelius John (Ella) janitor 1400 Hancock h37 Ruggles
Nelson see Neilson Nilsen Nilson and Nilsson
Nelson A Marie cook 5 Granville
Nelson Albert real est 28 Spear h do 8022J
Nelson Albin C (Hilda M) tinsmith h18 Lawn av
Nelson Alf F (Clara G) sales h44 Flynt
Nelson Alfd (Sylvia M) eng h38 Suomi rd 1864R
Nelson Alfd S (Cath M) banker h144 Atlantic 6011
Nelson Alton L (Helen L) stockmn h49 S Central av
Nelson Amelia (wid Albert) h5 Granville
Nelson Andrew S (Anna F) ins h58 Buckingham rd
Nelson Andrew W (Sigfrid O) com trav h44 Saville rd
Nelson Anna L (wid Jos) maid r13 Ryden
Nelson Annie (wid Frank) h11 Nelson
Nelson Annie C (wid John L) h111 Elmwood av
Nelson Arth W (Lillian M) dyewkr h17 Oak av 8109M
Nelson Arvo R civ eng r38 Suomi rd
Nelson Astrid N telwkr r55 Mt Ararat rd
Nelson Aug M (Emma I) mgr h69 Kemper 4456
Nelson Axel E r55 Mt Ararat rd
Nelson Axel E (Ina M) lab h12 McDonald
Nelson Bertha E r rear 22 Buckley
Nelson Bldg 738 E Squantum
Nelson Brita N (Mrs John A) died Jan 17 1935
Nelson Carl E mach r162 Glendale rd
Nelson Carl M (Lillian J) mach h130 W Elm av
Nelson Carl M jr clk r130 W Elm av
Nelson Chas F (Lena) supvr h108 Pine 9514W
Nelson Chas W hdw 401 Hancock 2969W h15 Mechanic
Nelson Clinton B (Helen J) pntr h42 Hunt 1096M
Nelson Conrad L (Tekla) cementwkg 41 Packard's la 6569 h do
Nelson Danl C (Elsie O) welder h35 Hall pl
Nelson Edwin B furrier 1249 Hancock r at Wey
Nelson Eliz S (wid Andrew) h rear 22 Buckley
Nelson Ella M (Mrs Frank E) died Jan 31 1935

Nelson Emil F (Emma M) pntr h17 Sunrise rd 4685W
Nelson Emma A (wid John P) h28 Brockton av 1277W
Nelson Emma C (wid John R) real est 4 Brunswick h do 3070
Nelson Eric (Corinne) carp h22 Caledonia av
Nelson Eric E (Margt I) pntr h45 Curtis Pre 5231
Nelson Evelyn M bkpr r17 Sunrise rd
Nelson Folke r32 Euclid av
Nelson Frank O (Mary J) mtrmn h37 Whiton av
Nelson G Arth clk r55 Mt Ararat rd
Nelson G Rudolph (Esther V) engr h145 Madison av
Nelson Geo E mach r28 Brockton av
Nelson Geo E opr 954 Hancock h6 King la
Nelson Geo F clk r15 Phillips
Nelson Geo O E (Grace L) mach h15 Phillips 0531M
Nelson Geo W (Esther T) carp h57 Curlew rd 5856W
Nelson Gertrude S r120 Everett
Nelson Gordon F student r17 Sunrise rd
Nelson Harold J lndy h256 Willard
Nelson Harry M (Elida C) fore h138 Spring
Nelson Hazel nurse r165 Granite
Nelson Helen C r138 Spring
Nelson Helene M sec r58 Buckingham rd
Nelson Henry G lab r86 Cranch
Nelson Herbert J (Dagny S) carp h29 Trafford
Nelson Herman K (Hildur E) hlpr 15 Fayette h64 Cranch
Nelson Hilga (wid Chas) h18 Gothland
Nelson Hjalman stonectr r98 Macy
Nelson Hjalmar (61 Crosby) died Jan 30 1935
Nelson Hjalmar G (Selma S) bkpr end Brewer h129 Centre
Nelson Ida M E r165 Granite
Nelson Irwin R (Agnes N) elect h82 Granite
Nelson Jas S (Eliz T) elect h25 Willet
Nelson Johanna (wid Anders G) h86 Cranch 2463W
Nelson John (Amanda) pastor Swedish Cong Ch h11 Roselin av 9347
Nelson John A h42 Edwards
Nelson John A (Selma) polisher h55 Mt Ararat rd
Nelson John A student r246 W Squantum
Nelson John F (Annette E) h175 Billings rd
Nelson John F lab r37 Whiton av
Nelson John F (93 Quincy Shore blvd) died Dec 15 1934
Nelson John M atdt 658 Adams r at E Milton
Nelson John P (Margt M) tlrg 1116 Sea h do
Nelson Josephine (wid Martin E) h162 Glendale rd
Nelson Kathleen M student r77 Rogers
Nelson L Ragnar (Agda A) pntr h45 Kidder 4093J
Nelson Lillas J Mrs clk 323 Newport av h138 Willow
Nelson Lillian E nurse r130 W Elm av
Nelson Margt (wid Nels) h37 Hall pl 3338W
Nelson Margt H sten r32 Euclid av
Nelson Marguerite L drsmkr r795 Hancock
Nelson Mariam P tchr r11 Roselin av
Nelson Marie cook 1 Chestnut h5 Granville
Nelson Mary A (wid John T) h30 Cranch
Nelson Mathias W (Annie L) mtrmn h7 Oak av 4421M
Nelson Milton B r11 Roselin av
Nelson Neils J sub carrier 47 Wash r37 Hall pl 3338W
Nelson Nels (Ida M) carp h246 W Squantum
Nelson Nils (Amanda) shipwright h32 Euclid av 3060J
Nelson Nils E shoe rpg 102 Sagamore h at E Bra
Nelson Oke E mach r32 Euclid av
Nelson Oscar W (Ida C) carp h79 Albertina
Nelson Otto T lab r30 Cranch
Nelson Paul O carp r7 Oak av
Nelson Peter A (Ida M) janitor 1400 Hancock and gro 161 Granite 4774W h165 do 4774W
Nelson Peter G (Agnes M) lab h13 Grossman
Nelson Reinhold (Maria) pntr h130 Centre 1072M
Nelson Richd (Mabel G) mach h16a Edison 0229W
Nelson Richd F student r4 Brunswick
Nelson Robt doormn 14 Beale r15 Phillips
Nelson Roy C mach h9 Moscow
Nelson Roy M (Maude) clng 56 Billings rd 8 Maple 220 514 and 1227 Sea h134 Utica
Nelson Ruth O sten r17 Sunrise rd
Nelson Saml (Jennie F) mldr h2 Glenwood way 6973R
Nelson Selma E clk r33 Vershire
Nelson Sigfred furrier 1479 Hancock R1 r at Bra
Nelson Sten J (Sylvia) mtlwkr h34 Carlson
Nelson Stuart A (Isabel R) mgr h133 Bay Side rd
Nelson The apts 12 Bass
Nelson Theo A (Adelaide) chemist h112 Quincy Shore blvd 0896M
Nelson Tilda Mrs r26 Euclid av
Nelson Vincent A mgr 117 Beale r18 Hancock ter
Nelson Warren H sales r144 Atlantic
Nelson Wm M (Claire M) fore 100 Quincy av h31 Wollaston av 0726M
Nelsson Alf T lndywkr r32 Chestnut
Nelsson K Verner (Helen W) atdt 133 Granite h113 Butler rd 6015W
Nereo Edmund r133 Independence av
Nereo Elder appr r133 Independence av
Nereo Geo hlpr r133 Independence av 1099R
Nereo Luigi (Julia) shoewkr h133 Independence av
Nereo Tulio ptrnmkr r133 Independence av
Nerger Geo F (Martha D) carp h42 Shawmut
Nesbit Mary A (wid Albert) r49 Miller Stile rd
Nesbitt Frank L (Ethel A) fore h33 Flynt 8533
Nesbitt Geo L (Annie J) sales h63 Hamden cir 6679M
Nesbitt Janet E tchr SJHS r179 Upland rd apt 16 Gra 1892J
Nesbitt Nancy A tchr T B Pollard sch r179 Upland rd apt 16
Nesbitt Robt H tchr r179 Upland rd apt 16
Ness Arth stonectr r253 Granite
Ness Chas K (Agnes) tmstr h57 Walnut
Nesson Harold uphol r36 Harrington av
Nesti Alfd P r89 Pleasant
Nesti Angela (wid Giuseppe) died Oct 18 1934
Nesti Jos J mgr 117 Wash h39 Penn
Nesti Wm P r39 Penn
Nestor John J (Cath) h47 Glover av
Nestor Owen (Mary) fore h48 Kendall
Nestor Thos P r48 Kendall
Netsch Claretta A Mrs r6 Neponset rd
Neuberger Franklin H (Theresa M) pntr h300 Bellevue rd 1473J
Neuberger Gustave F (Collina B) eng h258 Bellevue rd 3712M
Neubert Hans P rem to Woonsocket R I
Neubert Paul B mach r88 Hamilton av
Neuner Victoria (wid John) r14 Filbert
Nevaranta Axel M mtlwkr 23 Greenwood av r at W Abington
Nevens Joy L tchr QHS h57 Spear apt 13
Neville Arth C (Mildred) archt h195 Upland rd apt 5
Neville Dennis J (Bridget) steelwkr h65 Colby rd
Nevin Wm B (Ona R) sales h43 Pontiac rd 3759M
Nevosh Michl W (Helen T) mach h6 Rawson rd
Newall Alfd R (Florence M) adv h276 Sea 4572M
Newall Geo E (Hannah V) buyer h24 Florence 6363J
Newall Naomi S sales 1463 Hancock r276 Sea
Newbury Geo G (Eva G) opr h76 Butler rd 1522R
Newcomb Alan P (Doris) claim adjuster h44 Bay State rd
Newcomb Amy F r98 E Howard
Newcomb Annie L (wid Robt) h112 Hall pl
Newcomb Arth W cash h98 E Howard
Newcomb B Louise clk 45 Billings rd r51 Flynt
Newcomb Bertha M sten h49 Newcomb
Newcomb Cleveland (Madelene A) mach h250 South
Newcomb Danl W (Lena M) bakery 45 Billings rd 2513M h51 Flynt
Newcomb Edw P (Luvenia) carp h10 Glynn ter
Newcomb Ellen h29 Brook rd exten
Newcomb Emma A (wid Chas H) h65 Greenleaf apt 4 Gra 6329R
Newcomb Emmie S r215 Adams
Newcomb Ethan hlpr 75 Adams r at Milton
Newcomb F Allison (Alta M) elect r106 E Howard
Newcomb Geo H (Edith E) civ eng 1356 Hancock h8 Highfield rd Pre 0334
Newcomb Harold W r117 Upland rd
Newcomb Hattie r9 Gannett rd
Newcomb Helen A (wid Herbert H) h106 E Howard
Newcomb John (Mary) fore h24 Newbury av
Newcomb John B (Jennie P) driver h92 S Central av

Newcomb John B (Mary) sales 50 French r54 Walker
Newcomb John Q h71 Bigelow
Newcomb Jos F (Alice M) elect h26 Oak rd 4032R
Newcomb Lucy M (wid Howard) nurse 84 Norton rd r do
Newcomb Margt (wid Millard F) h244 Quincy av
Newcomb Margt E (wid Elmer) h7 Glynn ter
Newcomb Mary Mrs cafeteria wkr QHS r7 Glynn ter
Newcomb Mary E h24 Cottage
Newcomb Mary M Mrs h65 Greenleaf apt 3
Newcomb Ralph clk 1536 Hancock h at Wey
Newcomb Robt died Feb 19 1934
Newcomb Roland H (Kath M) prntr h16 Webster
Newcomb Rollin H elev opr 1372 Hancock h117 Upland rd 4419J
Newcomb Walter T (Mary E) rem to Abington
Newcomb Wm A (Gertrude E) trainmn B&A h23 Davis 9579J
Newcomb Wm C h343 Rock Island rd
Newcombe Dorothy O r84 Franklin
Newcombe Edmund L (Eugenia C) insp h52 Pope
Newcombe Eleanor A sten r55 Florence
Newcombe Peter L (Zella A) carp h55 Florence
Newcombe Thos J (Emma J) mason h302 Water
Newdahl Alfd fore r65 Merrymount rd
Newdahl Edw G driver 62 Pond h at E Bra
Newell Asa P mpr r113 Elm
Newell Chester E clk h74 Billings
Newell Ernest D (Mabel B) mach h74 Billings
Newell Ernestine L sten r74 Billings
Newell Geo A (Nellie) carp h113 Elm
Newell Geo G clk 1639 Hancock r113 Elm
Newell Grace H (wid Baxter) h229 Everett 3889R
Newell Harold L (Dorothy L) USA h122 Merrymount rd
Newell Harold P (Marie W) treas h38 Ellington rd 6045R
Newell Jas E clk r458 Sea
Newell Leslie (Goldie) crane opr h17 Avalon av
Newell Nancy L r71 Lincoln av
Newell Robertson F (Ada L) carp h78 Alstead 8024
Newell Thelma J sten r33 Royal
Newell Vera I clk 1486 Hancock r33 Royal
Newell Wm H (Mabel E) elect h35 Royal 0754W
New England Coke Co Bernard L McCabe mgr 1556 Hancock 9660 shipping plant Folsom off Centre
New England Electric Alarm Co (Ernest A Blackman) 76 Woodbine
New England Power Association plant Field nr Southern Artery
New England Telephone & Telegraph Co 1229 Hancock and 10 Merrymount rd
Newkirk John M (Louise C) acct h253 N Central av
Newman Elijah W (Ida L) fore h68 Atlantic 0447J
Newman Mary C (wid Henry A) h174 Kendrick av
Newman Mildred H tchr Adams sch r174 Kendrick av
Newman Nathan (Esther) tlr 5 Revere rd 5604R h7 Dartmouth
Newman Richd P (Hattie) concert mgr B h98 Warren av 3785
Newman Robt D reporter r9 Dartmouth
Newman's Orchestra 98 Warren av
Newson Harry (Mary) shipftr h21 Sumner
Newson Harry jr (Alice) gas sta h11 Pearl
Newson Jas A adv 15 Temple r59 Bay View
Newson Jas W (Mary A) shipftr h59 Bay View 1135
Newson Stanley (Irene N) clk 57 Wash h73 Fenno apt 4 Gra 3420M
Newson Stanley F (Eliz) cabtmkr h19 Quincy av
Newstrand Alfd A (Edna M) auto mech h10 McDonald
Newton Arth (Selina E M) acct h45 Dysart 0191R
Newton Chester O (Florence L) sales h16 Newport ter
Newton Earle M (Kath H) sales h52 Davis 5414W
Newton F A h12 Victoria rd
Newton Frank B (Ruth M) sales h33 Exeter
Newton Raymond W (N Maria) eng h107 E Elm av
Newton Richd L (Lillian E) lab h133 Marlboro apt 2
New York New Haven & Hartford Railroad Atlantic sta 8 Sagamore Montclair sta 2 Harriet av Norfolk Downs sta 2 Billings rd Quincy sta 15 Depot Quincy Adams sta 180 Water West Quincy sta 309 Willard Wollaston sta 97 Beale 0045 freight sta 56 Granite 4551M frt 25 Presidents av
Neylan Bridget T (wid Danl) h63 Marlboro 2876W
Neylan Edith E tchr r63 Marlboro 2876W
Neylan Genevieve H tchr Willard sch r63 Marlboro
Neylan M Hazel sten r63 Marlboro
Neylon John (Anna) pntr h734 Sea
Nicastro Jos (Mary) var 23 Penn h do
Nicastro Rose died Apr 5 1934
Nic-a-wad-is-lewa Junior Group Campfire Girls Marjorie Harvey scribe 41 Beale
Nicholas Edw A bkpr r23 Hollis av
Nicholas Ernest (Mabel F) eng h2 Comlth av
Nicholas Florence G bkpr r23 Hollis av
Nicholas Frances G (wid Edw) h23 Hollis av
Nicholas Gladys L sten 837 Hancock r do
Nicholas Josephine r69 Union
Nicholas Ruby F int decorator r23 Hollis av
Nicholl see Nicholls and Nicolls
Nicholl Dorothy R r43 Davis
Nicholl Edith r43 Davis
Nicholl Edith E (Mrs Jas E) died Dec 16 1934
Nicholl Jas E h43 Davis 0595R
Nicholl Wm (Cath) pastor United Presb Ch h26 Nicholl 3156
Nicholl Wm A driver 56 Federal av r71 Chapman
Nicholls Blanche sten r48 Hamden cir
Nicholls Feodore M tchr h48 Hamden cir
Nicholls Leonard S (Louise B) pract h3 Crabtree rd Pre 1172
Nicholls Muriel L (wid Claude) h69 Freeman
Nicholls Robt A (Florence I) eng h16 Trescott
Nicholls Sarah L (wid Sampson) died Jan 12 1935
Nicholls Walter H (Lila D) sales h221 Atlantic 2247M
Nicholls Wm G (Anna E) eng h30 Muirhead
Nichols see Nicol and Nicoll
Nichols Adelaide Mrs clo 1436 Hancock h3 Cottage av apt 16
Nichols Andrew (Annie) (Nichols Bros) r14 Price
Nichols Bros (Andrew, Gregory and Thos) gros 163 Newbury av 7456
Nichols Burr O (Martha B) sales 76 Independence av h105 Goddard
Nichols Chas E (Cath M) auto mech 615 Hancock h58 Holmes apt 14 Gra 2067M
Nichols Clayton J (Pearl V) carp h23 Middlesex
Nichols Earle O (Viola I) baker 1213 Sea h18 Macy
Nichols Edw sales 100 Quincy av r at N Weymouth
Nichols Edw J (Pearl B) forger h29 Saville apt 7 Gra 0140M
Nichols Eliz A (wid Chas L) h24 Freeman
Nichols Ernest B (Frances L) fore h81 Sagamore av
Nichols Frank countermn 379 Hancock r at B
Nichols Franklin S (Beatrice W) sales h45 Elm 0793
Nichols Geo H supt r30 Beach
Nichols Gregory (Constantine) (Nichols Bros) r163 Newbury av r14 Price
Nichols Hazel M Mrs r89 E Elm av
Nichols Marie sten r55 Shirley
Nichols Millie E (Mrs Wm B) died Mar 7 1935
Nichols Nathan H clk r29 Saville apt 7
Nichols Robt H H (Margt) emp agt h9 Edgewater drive
Nichols Saml H (Agnes M) mgr h30 Beach 1250
Nichols Thos (Jennie) (Nichols Bros) 163 Newbury av h14 Price
Nichols Walter F (Ida E) com mer h407 Newport av
Nichols Walter H (Lillian M) sec h79 Lincoln av
Nichols Warren D rodmn R30 City Hall r29 Saville apt 7
Nichols Willard G ins agt 1245 Hancock R34 r79 Bigelow
Nichols Wm B h25 Fairmount way 1140
Nichols Wm H (Bessie J) archt h55 Shirley 5869J
Nichols Wm H (Nellie R) shpr h55 Hilda 2978W
Nichols Wm J sales r5 Hilda

Nicholson Alex (Margt) ice 30 Pleasant h do 1517
Nicholson Alice M teller Granite Trust Co 1400 Hancock h195 Upland rd apt 53
Nicholson Alma M bkpr h12 Muirhead apt 7 Gra 6203M
Nicholson Cath F beauty shop 6 Saville 2835W r34 Summer
Nicholson Edna nurse 114 Whitwell r144 do
Nicholson Frank C (Carrie M) treas h1 Newton av
Nicholson Geo F r114 Montclair av
Nicholson Gwendolyn M Mrs r90 Butler rd
Nicholson Helen I Mrs h33 Wampatuck rd
Nicholson Jas (Bertha F) eng h114 Montclair av
Nicholson Jas D (Mary) polisher 370 Centre h202 Federal av
Nicholson Jas K (Laura C) elev bldr h470a Hancock 6396W
Nicholson Jessie nurse h195 Upland rd apt 53
Nicholson Josephine (wid Geo) r9 Town Hill 0699
Nicholson Mary E nurse 34 Summer r do 5344W
Nicholson Mary E (wid Michl) h34 Summer 5344W
Nicholson Olive E sec h12 Muirhead apt 7 Gra 6203M
Nicholson Orin r33 Wampatuck rd
Nicholson Robt G died May 20 1934
Nickerson Angie B (wid Fred H) r54 Merrymount rd
Nickerson Archer M (Gertrude B) sch mstr B h116 Putnam 0268W
Nickerson Archer M jr (Dorothy M) rem to Wey
Nickerson Arth R (Isabelle M) prntr h21 Randlett
Nickerson Barbara B clk r109 Faxon rd
Nickerson Barbara M student r109 Standish av
Nickerson Clara r72 Alstead
Nickerson David D (Anna R) pub B h208 Rock Island rd
Nickerson Delia G (wid Frank H) h161 Billings
Nickerson Doris M tchr Wollaston sch r216 Everett 7613J
Nickerson Elijah L (Inez M) millwright h143 Atlantic 2329
Nickerson Eliz bkpr r109 Faxon rd
Nickerson Emma F hkpr 102 Grand View av
Nickerson Forrest auto mech r45 Gladstone
Nickerson Fredk J carp r253 Holbrook rd
Nickerson G Kenneth bellboy r45 Gladstone
Nickerson Harry clk 460 Adams h at Wey
Nickerson Isaac E (Mabel R) confr 54 Spear h do
Nickerson Isabel nurse 114 Whitwell r144 do
Nickerson John R (Anna F) sales h45 Gladstone 3241R
Nickerson Lanette B r44 Edwin
Nickerson LeRoy J (Gertrude A) hosemn Eng 3 h1 Glynn ter
Nickerson Lillian Mrs clk r20 Pratt rd
Nickerson Lucy E (wid Abner D) h44 Edwin 1240J
Nickerson Margt nurse 114 Whitwell r144 do
Nickerson Martha E (wid Luther) h109 Faxon rd
Nickerson Mary E (wid Enos C) h34 Edgeworth rd
Nickerson Minerva M tchr NQHS r37 Saville av 3805W
Nickerson Nathan G (Abigail B) real est 80a Beale 0040 h102 Grand View av 2521
Nickerson Norton H (Mary A) real est h56 Meadowbrook rd 8550
Nickerson Priscilla A student r102 Grand View av
Nickerson Randall S chef 7 Huntly rd r at SB
Nickerson Rebecca J (wid McCallum D) died Mar 1 1934
Nickerson Robie A (Gladys L) elect h43 Arnold rd
Nickerson Rosa B (wid Nathan G) died Apr 19 1934
Nickerson Selden H (Kathryn M) carp h253 Holbrook rd 7785M
Nickerson Stella M Mrs r45 Gladstone
Nickerson Walter S (Mildred H) driver 740 Wash h79 Gilbert
Nickerson Wm C (Ada L) prntr h109 Standish av
Nicklas Annie M Mrs r55 Berlin
Nicklas John G USN h90 Waterston av
Nicklas John G jr artist r55 Berlin
Nicklas Willis H (Ruth E) clk 673 Hancock h55 Berlin
Nicklasson Emma K (wid Otto) r38 Euclid av
Nickson Alfd (Dorothy) clk h151 Beach
Nicodemus Alf H (Dorothy E) tires B h116 Connell
Nicodemus John C (Alta R) rem to B
Nicol Alice M (wid Chas G) h102 Upland rd 4754M
Nicol David (Sarah E) shipwkr h45 Hunt
Nicol David S (Ann S) mach h90 Safford
Nicol Effie cash r73 Fenno apt 15
Nicol Isabel M compt r102 Upland rd
Nicol Jas (Mary A) elec eng h136 Elmwood av
Nicol Robt shipftr r27 Cummings av
Nicol Wm (Marion M) shipftr h19 Landers rd
Nicoll Edgar (Edna B) plmbr h187 Franklin
Nicoll Edith tchr Mass Fields sch r134 Independence av 4720M
Nicoll Francis (Olive) baker h36 Gordon
Nicoll Stewart J (wid Harry S) h134 Independence av 4720M
Nicoll Walter C sales r134 Independence av
Nicolle Arth F garagemn r209 S Central av
Nicolle Arth R (Clara D) mgr h209 S Central av 0887R
Nicolle Evangeline H bkpr r209 S Central av
Nicolls Granite Works Inc Frank Tocci pres Antonio Tocci treas 253 Centre 2985
Nicosia Jas (Concetta) bakery 50 Sumner 2377M h48 do
Nielsen Fredk (Elin) sales h11 Vane
Nielsen Hilda A (wid Waldemar) supvr r51 Botolph
Nielsen Irene E (wid Henry W) r208 Beach
Nielsen Olga M Mrs actress h30 Newbury
Nielson Alice E student ENC r23 E Elm av
Nielson Andrew (Maria) lab h49 Arthur
Nielson Axel lab r49 Arthur
Nielson Walter com trav r63 Hodges av
Nieme Eino lab r332 Granite
Nieme Lena (wid Nicholas) h332 Granite
Niemela Marie L Mrs h25 Packard's la
Niemi Alfd (Lydia E) riveter h49 Quarry
Niemi Elsie V maid 32 Grand View av
Niemi Geo (Vilma M) stonectr 64 Vernon h14 Albertina
Niemi Hilja Mrs h63 Kent
Niemi Ida clk r63 Kent
Niemi Jacob (Lizzie) pres 64 Vernon h100 Nightingale av Pre 0846
Niemi Lillian K hrdrsr 1155 Hancock r116 Granger
Niemi Theo M treas 64 Vernon r100 Nightingale av
Niemi Tyyne bkpr 32 Copeland r70 Kent
Niemi Vaino (Ellen E) stonectr 64 Vernon h26 Branch
Niemi Victor (Lydia) lab h140 Centre 5204W
Niemi Wm stonectr 64 Vernon r100 Nightingale av
Nierman Nathan clk 1487 Hancock r at Dor
Nightingale Annie C r179 Presidents la
NIGHTINGALE C W & G W (Charles W and George W Nightingale) Coal Grain and Fuel Oil 20 East Penn Tel Pre 1270 See Coal Dept
Nightingale Chas W (Ella A) (C W & G W Nightingale) 20 E Penn h412 Granite 2999R
Nightingale Everett W sales r338 Granite
Nightingale Frank W (Eliz P) custodian 57 Wash and mgr Coddington Chambers h18 Wash 2370
Nightingale Fred H (Emma C) servicemn 55 Brackett h201 Centre
Nightingale Geo W (C W & G W Nightingale) 20 E Penn h179 Presidents la 0222
Nightingale Geo W bkpr 20 E Penn r412 Granite
Nightingale Isabel r179 Presidents la
Nightingale Jas E clk r338 Granite
Nightingale Jennie M (wid Albert H) h37 Deldorf
Nightingale Mary E r179 Presidents la
Nightingale Percy H var 340 Granite 8677 h338 do
Nigrelli Alfonso (Beatrice) lab h90 Main
Nigrelli John lab h90 Main
Nigrelli Lena stitcher r42 Penn
Nigrelli Salvatore (Madeline) lab h42 Penn
Nigro Anna R student r193 Elm
Nigro Chas lab r193 Elm
Nigro Emil student r193 Elm
Nigro Francis appr 108 Garfield r193 Elm
Nigro Frank G (Jennie) pipeftr h86 Edwards
Nigro Julia M clk r193 Elm

Nigro Thos (Pasquilina) lab h193 Elm
Nigro Wm auto mech r193 Elm
Nikander Antti (Amelia C) mvg 357 Granite 7367M h do
Nikander Oscar lab h49 Nelson
Nikola Geo A (Ada T) acct h48 Summit av 0348W
Nikola Toivo H (Lily) drftsmn end Brewer h14 Arthur av
Nikula Frank O (Lenna E) dentist 390 Water 6942J h138 Centre
Niland Angelina (wid Martin) h89 Robertson
Niland Anthony pntr r89 Robertson
Niland Edw T lab r89 Robertson
Niland Ellen R tel opr r89 Robertson
Niland John F lab r89 Robertson
Niland Steph J prntr 132 Water r89 Robertson
Niles Harriet P (wid Chas) r240 S Central av
Nilsen see Neilson and Nelson
Nilsen Harold (Erna) drftsmn h188 Kendrick av
Nilsen Henry F (I Louise) civ eng R30 City Hall r25 Agawam 3784W
Nilsen J L Marion sec 52 Coddington h33 Nilsen av
Nilson Clifton J (Mary E) rem to Lynn
Nilson Frank R (Rose V) lab h67 Smith
Nilson Roy S elect r67 Smith
Nimeskern Geo A (May E) alarm opr 26 Quincy av h23 Willard
Nimeskern Hannah M (wid Geo A) r31 Willard
Nimmo John (Margt) shipftr h883 Southern Artery 1763W
Nimmo Margt F bkpr 53 Mass av r883 Southern Artery
Nims Louella E (wid E Russell) h211 Billings 2741
Nisula Andrew K (Matilda) (Sampo Granite Co) 9 Sampo pl h93 Town Hill
Nisula E Kauko clk 9 Sampo pl r93 Town Hill
Nisula John J (Sophia) mgr h1 Carlmark 4956M
Nisula Miriam E tchr Hancock sch r1 Carlmark 4956M
Nisula Oswald (Ellen) hlpr h23 Cranch
Nisula Walter O r93 Town Hill
Nix Alvin C (Emma) carp h109 Independence av
Nix Charles W (Geneva M) barber 192 W Squantum h219 Newbury av
Nix Geo L (Alice M) hlpr h34 Payne
Nix Jas E carp h32 Windsor rd 4107W
Nix John C (Annabelle) carp h315 Sea 2766J
Nix John K clk 522 Wash r315 Sea
Nix Mary L (Mrs Jas E) died Oct 16 1934
Nix W Everett hlpr r315 Sea
Nixon Albert I elect h25 Sherman Pre 0440
Nixon Alice E (Mrs Albert I) died Oct 12 1934
Nixon Anna r206 Russell
Nixon Danl (Esther) h106 Russell
Nixon Elmer W (Dorothy G) clk h133 Marlboro apt 4
Nixon Frank A (Margt R) prntr h31 Vane
Nixon G Louise clk r7 Freeman
Nixon Jennie A (wid Wm H) h7 Freeman
Nixon Wm H shpr r7 Freeman
Nobili Antonio G (Mary R) carp 30 Albertina h do
Nobili Conrad r12 Guild
Nobili Decio (Vincenza) electro h12 Guild 4437
Nobili Laura r12 Guild
Nobili Lucy R student r30 Albertina 1685M
Noble Alice B (wid Russell W) h24 Summit av
Noble Arth J (Eliz G) lwyr h87 Willet
Noble Bernice I clk r8 Price
Noble Blanche (wid Clinton) asst 86 Beale h221 Beach
Noble Cath T (wid Geo D) h67 Royal
Noble Clinton clk r221 Beach
Noble Clyde M (Stella) acct h29 Buckingham rd
Noble Evelyn H student r8 Price
Noble Geo D died Feb 24 1934
Noble Geo H ins agt r67 Royal
Noble Howard L r8 Price
Noble John J (Ada C) mailer h14 Sterling 6286R
Noble Lucetta F clk r8 Price
Noble Roy W (Olivette M) sales h24 Summit av
Noble Wm F (Jessie B) lab h8 Price 6952J
Noble Wm F jr chauf r8 Price
Nobles Fredk L (Evangeline M) pharm 1295 Hancock h24 Endicott
Noe Henry (Marion) sales h55 Victoria rd 0946
Nogler Albert (Mildred E) mayonnaise h27 Ruthven
Nogueira Eliz M bkpr 27 Billings rd r690 Adams
Nogueira Hermogenes G (Eleanor F B W) coal 27 Billings rd Pre 7228 h690 Adams 9444
Nolan J Frank (Mary E) sales h51 Colby rd 6024W
Nolan Jas (Louise) rem to N Y city
Nolan John clk r24 Lunt
Nolan Michl A (Julia C) chauf h28 Macy
Nolan Walter H (Irene K) sales h123 Pine 7499M
Nolan Wm H (Mary G) clk h173 E Squantum
Nolan Wm J (Irene D) lwyr B h21 Presidents la 2890
Noland Edw D (Gladys H) sales h118 Phillips 4649
Noll Chas A mgr 1426 Hancock R204 h do
Noller Saml (Jennie) sexton 529 Hancock h35 Berlin 9418W
Nolund Jacob (Anna H) carp h115 Stoughton 0432R
Nolund John F (Mary V) mgr h29 Lakeside av
Nolund Maizie waitress 7 Huntly rd r29 Lakeside av
Noonan Edw L (Evelyn J) plstr r49 Young
Noonan Florence L sales r103 Darrow
Noonan Francis J chauf 18 Chestnut r185 Manet av
Noonan Fred D (Margt M) chauf Ladder 5 h103 Darrow 7704M
Noonan Helen M Mrs sales r119 Vassall
Noonan John J carp 1257 Sea h do
Noonan John L div insp 954 Hancock h at Holbrook
Noonan Kath T Mrs r626 Adams
Noonan Michl F chauf r208 Quincy av
Noonan Patk J (Louise G) fore 338 Wash h208 Quincy av
Noonan Thos V (Helen E) prntr h44 Elliot av 5654M
Noonan Wm A (Marion) contr 119 South h do 5132R
Noone Kenneth M r49 Longwood rd
Noone Wm F (Snug Harbor Cafe) 432 Hancock 3713 h49 Longwood rd
Noponen Uno E (Elsie) mldr h43 Connell
Norberg Raymond S eng r56 Warren av
Nord Andrew A watchmn 55 Brackett h889 Sea
Nord Anna L (wid Peter A) h33 Cranch
Nord Fred (Mabel) erector h171 Sumner
Nord Helmar G (Florence C) carp h26 Newcomb
Nord Jennie E (Mrs Andrew A) died Sept 19 1934
Nord Josephine K (wid Chas J) r26 Newcomb
Nord Olaf G (Sandra E) fore 104 Penn h38 Homer rd 4530
Nord Raymond clk r38 Homer rd
Nord Robt P (Caroline E) shipwkr h141 Bates av
Nord Russell drftsmn r38 Homer rd
Nord Russell F seamn r141 Bates av
Nordberg Andrew H (Hulda) carp h53 Suomi rd
Nordblom John E (Dorothy H) real est h33 Janet rd
Nordblom Robt C (Marjorie C) real est h77 Reservoir rd 5798
Norden Arth r149 Taylor
Norden Saml (Augusta) fore h149 Taylor 6301R
Nordling see Norling
Nordling Elof B (Anna M) pntr h12 Anderson rd
Nordquist Hannah (wid Nils) h184 Whitwell 7957J
Nordstrom Adolph (Esther) carp h88 Copeland
Nordstrom Alfd W (Lillian E) rem to Milton
Nordstrom Carl carp r76 Winthrop
Nordstrom Robt P appr r138 Holbrook rd
Nordstrom Victor H rem to Woburn
Nordstrom Victor H jr mach h138 Holbrook rd
Nordstrom Viola H clk r138 Holbrook rd
Nordvall Nilo mtlwkr rear 254 Wash r at Norwood
Norfolk Bowling Alleys (John Stafford and Jos Grant) 421 Hancock 2718
Norfolk Building Arth M McCarthy supt 1458 Hancock
NORFOLK COUNTY OF
" County Bldg 8 Coddington
" County Seat (Dedham)
" Court House 8 Coddington
" Deputy Sheriffs Melvin L Coulter and Ernest S Woodman 37 Wash R12 Gra 8480
" District Court Kenneth L Nash justice 8 Coddington

NORFOLK COUNTY OF
" Probation Office district court Jos J O'Brien chf prob officer Helen H Gavin asst prob officer 8 Coddington 0083
NORFOLK COUNTY TRUST CO George F Hall Mgr Edward L Mitchell Jr Asst Mgr 1381 Hancock Tels PRE 0153-0154 See back cover
Norfolk Electric Welding and Engineering Co (Arth W Spear Robt E Spear and Harold B Wyman) 75 Fayette Pre 0442
NORFOLK IRON CO Charles L Gilliatt Pres-Gen-Mgr Earl D Gilliatt Treas 33 Newport av Tel PRE 0612
Norfolk Lodge No 178 AOUW meet 4th Mon 5 Hollis av
Norfolk Paint & Varnish Co (inc Oct 20 1909 Cap $185,000) Geo E Felton pres Clyde H Anderson treas 15 Newport av 6700 and 1603 Hancock
NORFOLK SALES & SERVICE CO Henry A Pompeo President and General Manager Ford Sales and Service 200 Hancock Tel GRAnite 9300 See front cover
NORFOLK WOODWORKING CO Godfrey Dattman Pres August H Morton Treas Warren E Sweetser Mgr Mfrs Builders Finish Lumber Mouldings Cabinet Work Etc 285 Hancock Tel GRA 8070 See Builders Materials Dept
Norfolk Downs Branch Library Marion L Davis br librarian 8 Tyler
Norfolk Downs Post Office 392 Hancock
Norfolk Downs Station NYNH&H Thos K McCaffrey agt 2 Billings rd
Norling Beatrice L sten r82 Rockland
Norling Elmer W (Libia V) mach h18 Madden rd
Norling F Henry (Edith) eng h82 Rockland 4695
Norling Harold T (Clara M) pntr h19 Arnold 2084J
Norling John P rigger r19 Arnold
Norling Leonard E clk r15 Greystone
Norling Margt H r61 Town Hill
Norling Victor J asst eng h15 Greystone
Norling Walter F (Blanche M) mach h13 Greystone
Norman Minon clo 1524 Hancock r at Br
Norman Ralph W clk 67 Federal av r60 Warren av
Normand Jas (Bessie M) mach h35 Myrtle 5151W
Normington Arth (Ada V) eng h34 Mattson 8565J
Normington John W student r34 Mattson
Norrie Ethel P Mrs sec r320 Belmont
Norrie Jas (Alice M) pres h91 Elm 4348M
Norrie Jas E student r91 Elm
Norrie John (Marguerite) mach h15 Clifton 5478R
Norrie Pauline E asst cash r320 Belmont
Norrie Wm B (Johann W) mach r142 Madison av
Norrie Wm G (Margt) jan QPJHS h297 Wash
Norrington Chas H (Margt F) fore 75 Adams h187 W Squantum 4317W
Norris Abigail nurse r126 Presidents la
Norris Clifton H piano tuner r76 Pontiac rd
Norris Edna F acct h179 Upland rd apt 1 Gra 0080
Norris Edw (Mary) teller h56 Standish av 2455W
Norris Edw J sales h55 Middlesex 4085J
Norris Elsie S r179 Upland rd apt 1
Norris Geo mach r25 Summer
Norris Geo H (Mary E) h126 Presidents la
Norris Geo H jr (Alice G) sales h51 Beach
Norris Harold E student r3 Edwards
Norris John J jr (Marion V) telwkr h11 Seymour 9364W
Norris John L r37 California av
Norris John P sales r126 Presidents la
Norris Jos F (Sadie J) chauf h3 Edwards
Norris Lowell A (Helen) author h117 Franklin 3428M
Norris Marcella (Mrs Lawrence M) died Sept 3 1934
Norris Marie waitress 93 Willard r at E Milton
Norrish Robt L h152 Fayette
North Minnie M (wid Wm B) h19 Island av
Northcutt Harold W (Betty B) mar archt h35 Mallard rd 4524J
North Quincy Associates Edw Collagan sec 71 Sagamore
North Quincy Council No 2259 K of C Otto C Walter grand knight meet 1st and 3d Tues 5 Hollis av
NORTH QUINCY GARAGE CO Ambrose Duggan Pres Francis Duggan Treas-Sec Chevrolet Motor Cars 131 Hancock Tels PRE 1100-1101 See Auto Dept
North Quincy High School Jas S Collins headmstr 316 Hancock cor E Squantum
North Quincy Lutheran Church 91 Holbrook rd
North Quincy Post Office Arth H Dunstan supt 70 Sagamore 4079W
NORTH QUINCY TAXI 131 Hancock Tel PRE 1100
Northrop Trueman sales r235 E Squantum
Northrup Henry S (Gladys) clk h28 Shirley 5918R
Norton C Edw (Anna C) ins h9 Belmont
Norton Chas W (Louise) credit mgr 15 Newport av h242 Elmwood av 3247M
Norton Edw R (Freda C) mach h255 N Central av
Norton Ethel M tchr CJHS r17 Greenleaf apt 18 Gra 1514R
Norton Florence K clk r75 Bayfield rd S 2591R
Norton Francis H (Teresa J) div supt h79 Campbell
Norton Frank M sales 62 Franklin r at Dor
Norton Fredk A (Mary T) elect h23 Rogers wd 1
Norton Fredk J plmbr r842 Sea
Norton Geo E (Margt A) sales h50 Sunnyside rd
Norton Helen H sales r842 Sea
Norton Jas F (Helen G) archt h110 W Elm av
Norton John F h83 Farrington
Norton John J bkbndr 62 Franklin r at Dor
Norton Robt F collr r94 Kemper
Norton Robt M (Mary B) sales h38 Eddie 7452J
Norton Robt M jr (Dorothy L) clk 1546 Hancock h79 Farrington 3093W
Norton Walter E (Margt A) eng h75 Bayfield rd S
Norton Walter J clk r75 Bayfield rd S 2591R
Norton Wm H (Theresa F) mach h842 Sea 5721W
Norton Wm J (Bernadette R) fore h7 Ocean
Norval Christina B hkpr 222 Centre
Norwood Herbert P (Sara L) mach h40 Willet 4747
Norwood Marie L r315 Billings rd
Norwood Ralph F (Lottie N) plmbr h315 Billings rd 4236M
Noseworthy Chas L h69 Glover av apt 4
Notarangelo Julio (Josie) plstr h121 Water
Notrangelo Domenico (Josephine) lab h43 Furnace av
Notrangelo Gaetano died Apr 4 1935
Notrangelo Josephine student r86 Glencoe pl
Notrangelo Margt C (wid Gaetano) h86 Glencoe pl 6268W
Nottebaum Edw (Nellie) rem to Short Hills N J
Nourse Christopher F (Jessie R) bkpr h20 Abbey rd
Nourse Jas G (Ida M) pntr h70 Arnold rd
Nourse Jos L (Mary H) switchmn h82 Old Colony av
Nourse Richd J student r20 Abbey rd
Nousio Toivo N (Aini S) pntr h24 Greystone 1769R
Novelli Gemma E h13 Hammond ct
Novelli Marie E clk 80 Beale r13 Hammond ct
Novelli Mildred clk 1505 Hancock and (Reliable Employment Agency) 63 Pleasant r do
Novelli Wm A (Cath J) laddermn Ladder 4 h198 Kendrick av
Nover Helen K acct r986 Sea
Nover Jos M (Mary E) mach h986 Sea 2363W
Now Edmund C mgr 435 Wash r53 Ellerton rd
Now Geo A (Ellen M) pntr h53 Ellerton rd 1565M
Now Geo E (Anna G) welder h44½ Smith
Nowe Chas P carp h160 Winthrop
Nowe Julia A (wid Patk) h40 Charles
Nowell Wm (Frances A) clk h39 Brook rd exten
Noyd Andrew J (Cath B) rem to Belmont
Noyes Alvin C (Cath) sales 1517 Hancock h885 do
Noyes Alvin S (Susan) telwkr h20 Oval rd 0221R
NOYES BUICK SALES CO see South Shore Buick Co 1125 Hancock See left top lines
Noyes Clara L h87 Brook 1056J
Noyes Harold B (Ethel) sales h54 Walker 4856W
Noyes Harry E pres rear 45 Palmer h at B
Noyes Hermon M tchr QHS r56 Merrymount rd
Nugent Alice L (wid Wm B) h44 Turner
Nugent Jas P (Clara T) ordinancemn h37 Walnut
Nugent John L (Kath J) h27 Elm av
Nugent John L 2d phys 27 Elm av 3753 h do
Nugent Mary F (wid Geo) h148 Kendrick av

FOR SERVICE
Use the Green "O" Directories

Nugent Ralph mach r37 Walnut
Nugent Robt P student r155 Willard
Nugent Thos B (Agnes G) prntr h155 Willard
Nugent Wm B died July 14 1934
Nunn Victoria S sec 1535 Hancock R14 h195 Upland rd apt 20
Nurmi Isaac N (Hilda A) lab 2 Sampo rd h15 Buckley
Nurmi Oiva H lab r15 Buckley
Nurses Home (City Hospital) 144 Whitwell 9400
Nustrom Hilmer W ins r46 Mayflower rd
Nut Island Screen House Frank M Goodwin chf eng Nut Island 0627W
Nuttal Alma B Mrs sales r181 N Central av
Nuttall Annie B (Mrs John R) died Apr 14 1935
Nuttall Chester (Marion) lab h34 Payne
Nuttall John shoewkr r38 Payne
Nuttall John R mach h38 Payne
Nutter Chas A clk 47 Wash r at E Wey
Nutter Sydnie (wid Clarence J) boxmkr h850 Sea
Nutting Mary Mrs r1419 Hancock R24
Nuttings Ruth E Mrs r7 Lawn ave
Nyberg C Wilfred pntr r131 Hamilton av 1615W
Nyberg Carl A (Alma P) pntr h131 Hamilton av
Nyberg Chas G (Helen A) fore h73 Atlantic 1893R
Nyberg Edwin F pntr r131 Hamilton av
Nyberg Madeline r73 Atlantic
Nyberg Robt H clk 45 Safford r131 Hamilton av
Nye Fredk M rem to New Bedford
Nye Helene H bkpr r5 Webster
Nye Hilda M Mrs h86 Revere rd apt 3
Nye Josephine K (wid Alfd G) h5 Webster 2225M
Nye Lucille C sten r5 Webster
Nye Ruth r86 Revere rd apt 3
Nyer Helen mgr 1500 Hancock r at Dor
Nyhan Elsie F (wid Danl J) clk h20 Hollis av
Nyhan Helen (wid Danl) h329 Hancock 2041W
Nyhan Mary A clk r329 Hancock
Nylen C Harry L clk 1592 Hancock r33 Alton rd
Nylen Carin A dom r33 Alton rd
Nylen Hilda C (wid Carl A) clk 1267 Hancock h33 Alton rd
Nylund Alfd (Sigrid) carp h50 Harold 6379M
Nylund John (Eliz) carp h51 Harris
Nyman Henry V (Beda C) hlpr h25 Farrell
Nyroos Frank C pntr h32 Vine av
Nyross Emma J r209 Kendrick av
Nyross Frank clk r209 Kendrick av
Nyross Harold I driver r209 Kendrick av
Nyross Isaac (Ella) carp h209 Kendrick av
Nystrom Ernest H (Elsa E) mach h9 Douse rd
Nystrom Freda A (wid John F) h22 Plymouth 4815M
Oag Isabelle dom 270 Adams
Oakes Annie M h902 E Squantum 6966M
Oakes Owen F sweater mfr h40 Crabtree rd 1416W
Oakman Arth W coml artist r339 Hancock
Oakman Florence M Mrs h339 Hancock
Oakman Miram L clk r339 Hancock
Oatt Anna nurse 114 Whitwell r144 do
Oatt Ida Mrs h15 Comlth av 4424M
Oatt Ralph r15 Comlth av
Oberg C Fred (Hilda O) carp h120 Lenox
Oberg Carl M (Alma S) sculptor h39 Dorchester
Oberg Carl T pntr r39 Dorchester 1033W
Oberg John M r90 E Elm av
Oberg Percy W (Eliz M) mech eng 148 Old Colony av h90 E Elm av
O'Brien Agnes P nurse 166 Copeland r do
O'Brien Alice sales r68 School
O'Brien Angela C lwyr B h9 Staunton 1914M
O'Brien Anna B r605 Sea
O'Brien Anna I student r312 Franklin
O'Brien Anna M tel opr r42 Glover av
O'Brien Annie A (wid Patk) drsmkr 42 Gay h do
O'Brien Arth H (Anna) chauf r202 Quincy av
O'Brien Arth J buyer r17 Glendale rd
O'Brien Arth W (Margt) prsmn h94 Cedar 0891M
O'Brien Cath A Mrs h605 Sea
O'Brien Cath J (wid John M) h1228 Furnace Brook pkway 0252M
O'Brien Chas T (Emma F) sales 216 Wash h143 Manet av
O'Brien Christopher J (Margt E) news h17 Exeter
O'Brien Edw G (Ida J) chauf h61 John
O'Brien Edw J caretkr h45 Narragansett rd
O'Brien Ellen (wid Patk H) h71 Billings rd
O'Brien Emeline B clk R2 City Hall r1228 Furnace Brook pkway
O'Brien Eva M Mrs r65 White
O'Brien Francis D (Lillian F) clk h130 Faxon rd 5720W
O'Brien Francis M asst mgr r26 Gay
O'Brien Francis R buyer r17 Glendale rd
O'BRIEN FRANCIS T (Georgianna) (Old Colony Sand & Gravel Co) Common Braintree Tel BRA 1426 h166 Copeland Tel GRA 1343
O'Brien Francis T jr (Esther M) chauf h75 Hall pl
O'Brien Francis X (Mary C) (Blue Hill Filling Sta) 1230 Furnace Brook pkway h1072 do 9249
O'Brien Frank J fore r60 W Elm av
O'Brien Frank P (Quincy School of Music) 8 Wash R6 h at Bline
O'Brien Fredk J (Mary M) clk h190 Billings rd 5904W
O'Brien Fredk J (Grace C) gas sta 248 Willard and chauf Eng 6 h70 West 7361R
O'Brien Geo firemn r28 Richie rd
O'Brien Geo lab h165 Copeland 1638R
O'Brien Geo F civ eng r143 Manet av
O'Brien Geo H pass agt h14 Billings 1675W
O'Brien Henry J boat bldr r166 Copeland
O'Brien Henry J (Mary E) clk h44 Burns av 1508J
O'Brien Henry R civ eng 13 Temple R309 r143 Manet av
O'Brien Herbert (Agnes) mgr h113 Quincy Shore blvd
O'Brien Jas (Cath) h250 Water 2451M
O'Brien Jas P hlpr r rear 57 West
O'Brien John (Annie) carp h312 Franklin 1799J
O'Brien John (Mary) police 442 Southern Artery h55 Edwin
O'Brien John sales 130 Granite h at E Wey
O'Brien John H r86 Billings rd
O'Brien John J (Anastasia L) acct h35 Gilmore
O'Brien John J finisher r187 Phipps
O'Brien John J (Lottie M) mgr h107 Assabet rd
O'Brien John J (Bridget A) pntr h168 Highland av
O'Brien John J (Helen G) sales h82 Cedar 6645W
O'Brien John T (Evelyn F) h5 Rowley
O'Brien Jos J chf probation officer District Court 8 Coddington h at Milton
O'Brien Jos J hlpr r312 Franklin
O'Brien Jos L r15 Edison pk
O'Brien Jos L sec to mayor 1305 Hancock R27 r17 Glendale rd Pre 0244
O'Brien Jos Q r165 Copeland 1638R
O'Brien Jos W (Ethel) mach h96 Franklin av
O'Brien Kath A (wid Timothy J) h26 Gay 9633
O'Brien Margt A h6 Mechanic
O'Brien Margt E (wid John P) h16 Upland rd 4492
O'Brien Marguerite C clk r1228 Furnace Brook pkway
O'Brien Maria S (wid Patk) r155 Farrington
O'Brien Martha nurse 114 Whitwell r144 do
O'Brien Mary Mrs r23 Town Hill
O'Brien Mary A r165 Copeland
O'Brien Mary A (wid Jas M) h187 Phipps 3161
O'Brien Mary A (wid Patk F) h143 Manet av

RALPH COAL COMPANY
33 WESTON AVE., WOLLASTON — PREsident 0839
'blue coal' — CLEERCOAL — New England Coke
FURNACE AND RANGE OILS

O'Brien Mary E bkpr h rear 57 West 5822W
O'Brien Mary E sales h58 Holmes apt 10
O'Brien Mary F tchr Quincy sch r11 Eddie 3185M
O'Brien Mary J sten r605 Sea
O'Brien Mary P r15 Edison pk
O'Brien Mary T clk 39 Franklin r312 do
O'Brien Michl J (Claire H) mvg 16 Dale av h do 2717W
O'Brien Michl J (Eva M) mvg 26 Elm h do Pre 7657
O'Brien Michl J (Nellie) stonectr h11 Eddie 3185M
O'Brien Murdock R clk r244 Quincy av
O'Brien Patk (Eliz) mach h34 Lawn av
O'Brien Patk H (Annie E) plmbr h17 Glendale rd
O'Brien Phyllis M student r17 Glendale rd
O'Brien Raymond G (Marion G) supt h90 Belmont
O'Brien Robt C (Marion E) h104 Marlboro 0702M
O'Brien Russell F (Margt L) lab h244 West
O'Brien Steph B (Mary G) constable 7 Temple R7 Gra 3117 h85 Island av 7215R
O'Brien Terrence chauf r605 Sea
O'Brien Terrence J (Inez N) clk 14 Brook h3 Greenwood av
O'Brien Theresa A tchr SJHS r166 Copeland 1343
O'Brien Thos A (Mary R) opr h42 Glover av 6992
O'Brien Thos J mgr 248 Willard r rear 57 West
O'Brien Thos P (Cath A) pharm 661 Hancock h20 Ridgeway
O'Brien Timothy J bkpr r26 Gay
O'Brien Veronica R r42 Glover av
O'Brien Walter J acct r26 Gay
O'Brien Walter M (Althea J) phys 1079 Hancock h do 6000
O'Brien Wm farmer r6 Bicknell
O'Brien Wm E (Sallie V) garage 82 Wash 0797M h101 Adams 9220M
O'Brien Wm H (Eileen E) agt Atlantic sta NYNH&H h25 Edwin 0324J
O'Brien Wm H lab r250 Water
O'Brien Wm H (Eliz) shipftr h847 Quincy Shore blvd
O'Brien Wm H jr r25 Edwin
O'Brien Wm J (Agnes C) sales h103 Campbell
O'Brien Wm J sales 1596 Hancock r at Milton
O'Brien Wm R (Helen L) sales h21 Ocean 3405R
O'Brion Louis L (Dorothy M) clk h3 Acton 6172W
O'Byrne Wm T rem to N Chatham N H
O'Callaghan Geo F (June E) ins h214 N Central av
O'Callahan Mary J (wid Henry J) h39 Arnold
Ochs Chester E mgr 1001 Hancock h at Dor
Ochs Edw F h9 Belmont
Ochs Genevieve L r19 Bedford
Ochs Harold F (Mary H) mgr h101 Russell 2761R
Ochs Jos F (Flossie B) sales h19 Bedford 4489W
Ochs Wm F r20 Walker
Ocondor Walter J (Lillian M) clk h20 Deldorf
O'Connell Alice J Mrs matron 1573 Hancock h29 Mechanic
O'Connell Alice M sten 1431 Hancock R20 r29 Mechanic
O'Connell Alice T proofrdr 15 Temple r50 Quincy av
O'Connell Anna G sales 653 Hancock r73 Young
O'Connell Annie M Mrs h44 Revere rd 8341J
O'Connell Arth W (Sadie P) stationery B h156 Sherman 9463R
O'Connell Arth W jr r156 Sherman
O'Connell Chas F opr r97 Walker
O'Connell Clifford A chauf r156 Sherman
O'Connell Danl shipwkr r127 Bates av
O'Connell Danl J (Bridget T) fore h28 Grove 2864R
O'Connell Danl J (Marjorie S) sales h26 Common 6299W
O'Connell Danl P elect r44 Revere rd
O'Connell Edw J countermn 1615 Hancock r10 Marsh
O'Connell Edw T clk r73 Young
O'Connell Ellen Mrs h127 Bates av
O'Connell Eug N auto mech 666 Southern Artery r79 Babcock
O'Connell F Evelyn sten r156 Sherman
O'Connell Francis J shoewkr r6 O'Connell av
O'Connell Geo G (Helen T) r18 Pope
O'Connell Grace W clk 1535 Hancock r at Br
O'Connell Henry F (Helen V) prntr B h56 Lenox
O'Connell Jas police 442 Southern Artery r48 Robertson
O'Connell Jas B shipwkr r97 Grove
O'Connell Jas P (Annie A) shpr 39 Franklin h112 Grove
O'Connell Jeremiah died June 23 1934
O'Connell John (Ellen F) lab h6 O'Connell av
O'Connell John (Eliz C) police 442 Southern Artery h30 Euclid av
O'Connell John F (Mary A) laddermn Ladder 5 h21 Hodges av
O'Connell John H lab r6 O'Connell av
O'Connell John J (Irene A) sales h14 Russell 5806W
O'Connell Jos J (Mary E) sales h99 Revere rd
O'Connell Jos N prntr r6 O'Connell av
O'Connell Josephine F tchr r50 Quincy av
O'Connell Katharine E clk r2 Sterling
O'Connell Leila M (wid Wm F) h79 Babcock 3129J
O'Connell Marie J clk r73 Young
O'Connell Mary E tel opr r127 Bates av
O'Connell Michl M fore h50 Quincy 8796M
O'Connell Mildred C sten r50 Quincy av
O'Connell Philip C bkpr h97 Grove
O'Connell Timothy (Sarah J) lab h33 Summer
O'Connell Timothy J (Emma V) lieut Eng 1 h73 Young 1981
O'Connell Wm A teller Granite Trust Co 436 Hancock r79 Babcock
O'Connor see Conner Connor and Connors
O'Connor Arth F (Louise M) cash h50 Newton av
O'Connor Chas B (Helen C) comp 290 Wash h206 Franklin
O'Connor Dennis lab h25 Morton
O'Connor Edith F (wid Jas M) h64 Kendall
O'Connor Eliz T (wid Wm W) h40 Taylor
O'Connor Florence M Mrs clk 1423 Hancock r at Bra
O'Connor Frances E student r25 Thornton
O'Connor Fred T h20 Whiton av
O'Connor Helen G tchr T B Pollard sch r5 Malden
O'Connor Jas E sales r5 Douse rd
O'Connor Jas M (64 Kendall) died June 10 1934
O'Connor John A (Florence A) mgr h25 Thornton
O'Connor John B student r5 Malden
O'Connor John F (Louise J) clk 90 Beale h29 Sycamore rd
O'Connor John J (Ellen E) fore h5 Malden 7621
O'Connor Jos F (Doris) sales r74 Virginia rd
O'Connor Margt M sten r5 Malden
O'Connor Mary C (wid Patk J) died Feb 21 1935
O'Connor Mary V clk h303 Beach 7170R
O'Connor Thos J blksmith h60 Wesson av
O'Connor Wm F (Cecelia M) lab h125 Centre
O'Connor Wm T rector St Mary's R C Ch h115 Crescent Pre 0140
Odd Fellows' Hall 1356 Hancock and 317 Newport av
Odell Agnes C r3 Lillian rd
Odell Chas E clk h3 Lillian rd 6612W
Odell Ethelyn D Mrs h30 Wayland apt 1
Odell Herbert N treas 151 Hancock r at Newton
Odell Margt A r30 Wayland apt 1
Odenweller Fredk A chauf r111 Safford
Odermatt Alfd G clk r60 Darrow
Odermatt Anna B cash r60 Darrow
Odermatt Francis J (Louise B) carrier 47 Wash h60 Darrow Pre 5608

Odermatt Jos F clk r60 Darrow
Odom A Ethel tchr SJHS r123 Elm 6290J
Odom Andrew S (Harriet M) asst eng R30 City Hall h96 Curtis av 6114W
Odom Douglas H cadet r96 Curtis av
Odom Harry B r96 Curtis av
Odom Jennie E sten 1426 Hancock R204 r96 Curtis av
Odom Sidney A cash r96 Curtis av
Odone Lucille proofrdr 290 Wash r at N Wey
O'Donnell Albert F (Pearl M) chauf h142 Belmont
O'Donnell Bernard D (Annabelle J) driller h60 Thornton 6652W
O'Donnell Bernard J (Mary M) clk h83 Sagamore av
O'Donnell Chas C guard r150 Willow
O'Donnell Chas J sales r15 Harbor View
O'Donnell Edw F radio wkr h15 Harbor View 0365W
O'Donnell Edw J (Vivian A) sales h12 Bass apt 1
O'Donnell Eliz tchr Willard sch r at Bridgewater
O'Donnell Frank V (Mary C) sales h232 Hollis av
O'Donnell Fredk L rem to Camb
O'Donnell Herbert W clk r232 Hollis av
O'Donnell Jas clock rpr r15 Harbor View
O'Donnell Jas A (Mary E) rem to Camb
O'Donnell Jas F (Florence M) cond h5 Channing
O'Donnell Jas J (Suzanne M) fore 55 Brackett h2 Upland rd 0994
O'Donnell John R (Delia) h106 Crescent 7232M
O'Donnell Jos V (Eliz M) undtkr h114 N Central av
O'Donnell Lawrence J (Joan) rubber h44 West
O'Donnell Margt E clk 1447 Hancock r114 N Central av
O'Donnell Mildred F clk r232 Hollis av
O'Donnell Thos radio rpr r15 Harbor View
O'Dowd Hazel H Mrs h43 Avalon av
O'Dowd Jas (Mary E) milk insp 1245 Hancock R29 h106 Glendale rd 4373J
O'Dowd Jas A mgr 213 Samoset av r106 Glendale rd
O'Dowd Mabel A sten r106 Glendale rd
O'Dowd Mary E sten r106 Glendale rd
O'edell Ann E (wid J Chas) r5 Willard ter
Oettinger Jesse J (Charlotte E) chf mach h10 Mascoma 6527R
Ogden Arth E (Helen C) hdw h62 Ocean 8045
Ogden F Faxon student r162 Munroe rd
Ogden LeRoy P (Hilda T) sales r11 Cheriton rd
Ogden Warren G (Patty E) lwyr B h162 Monroe rd
Ogden Warren G jr (Frances E) eng h40 Butler rd apt 23 Gra 7773J
Ogilvie Ford B (Carrie B) ice (Milton) h500 Hancock 1418
Ogilvie Frank E (Maude E) ins h166 Fayette 2434
Ogilvie Jane (wid Wm) died Sept 20 1934
Ogilvie Jessie V (Mrs Kent M) died Aug 15 1934
Ogilvie Kent M chauf r166 Fayette
Ogilvie Wm (Margt) clk h76 Arnold
Ogle Geo E (Mary E) police 442 Southern Artery h50 Wesson av 6986W
Ogle Jos N clk r963 Hancock
Ogle Margt L (wid Jas) h963 Hancock
O'Grady Ellen C clk r93 Stedman
O'Grady Frances R clk r93 Stedman
O'Grady Martin J (Bridget M) photo 9 Cliveden h13 Cross
Ogrean Wm (Ellen C) tchr h28 Bradford 4195W
Ogren Eliz Mrs h18 Baxter
Ogren J O Adolph mach r18 Baxter
Ogren Ruth E drsmkr 1586 Hancock r18 Baxter
O'Haire Mary C (wid Thos F) r12 Avon way
O'Hara Helen F nurse 76 Winthrop h do
O'Hara J C h18 Bittern rd
O'Hara John J (Julia B) lwyr 1445 Hancock R209 Pre 0794 h69 Greenleaf 8218
O'Hara Josephine A (wid Michl J) h19 Upland rd
O'Hara Margt E sten h17a Greene 2031R
O'Hare Edith A sten r27 Flynt
O'Hare John J (Theresa C) asst mgr 1575 Hancock h24 Bradford
O'Hare Jos V mldr r8 Vane
O'Hare Sydney T student r27 Flynt
O'Hare Thos h27 Flynt
O'Hearn Edw J (Merle G) comp 15 Temple h231 N Central av 4867M
O'Hearn Edw N musn r231 N Central av
O'Hearn Francis J pres-treas 69 Kendall h at Bline
O'Hearn John H (Edith M) broker h118 Glover av
O'Hearn Mary M r54 Riverside av
O'Heron Josephine C hrdrsr 10 Chestnut R9 r44 Chickatabot rd
O'Heron Julia E (wid Jas) h44 Chickatabot rd 6395J
Ohlander Nils G (Svea L) watchmkr h133 Madison av
Ohlson Agnes J (wid Karl F) h80 Brook 6163R
Ohlson Bertil I (Charlotte M) chauf h65 Safford
Ohlson Lily H bkpr r80 Brook
Ohman Annie M sten pub schs 52 Coddington r71 Bennington
Ohman Claus O (Kath E) carp h72 Verchild
Ohman Corinne cook r71 Bennington
Ohman Ida (wid Oscar) h71 Bennington 5777J
Ohman Iver C mach r71 Bennington
Ohman John P fore 61 Hancock h at Dor
Ohman Oscar shpr r71 Bennington
Ohrn Fritz (Esther) paymstr h75 Quincy Shore blvd
Ohs Carl H (N Emma) mach h138 Harriet av
Ojala Adeline sten r94 Town Hill
Ojala Alice clk r94 Town Hill
Ojala Eliz (wid Arth) h22 Roberts
Ojala Eric lab r94 Town Hill
Ojala Isaac r94 Town Hill
Ojala John (Helmi R) gro 55 West 8241 r30 Morton
Ojala John E (Fannie) mldr h198 Centre
Ojala Matti (Ida) shipftr and auction h75 Albertina
Ojala Sophia (wid John) h94 Town Hill 1198
Ojala Urho lab r94 Town Hill
Ojennos Saima Mrs h389 Water
Ojennos Uno hlpr r389 Water
O'Kane Jas (Marah) police h8 Windsor rd
O'Keefe John h112 Charles
O'Keefe John R (Cath) clk h134 Bellevue rd
O'Keefe Leo J (Ethel A) ins 1459 Hancock R205 Pre 0012 h19 Lurton 3657M
Okerfelt Clarence D (Marie T) sales h87 Glover av
Oksanen Tyyne D Mrs h18 Carlmark
Okson Victor (Alva) stonectr h345 Granite
Olanko Julia (wid Frank) h20 Kidder
Old Burial Ground 1347 Hancock next City Hall
Old Colony Chapter Order of DeMolay meet 1st and 3d Wed 20 Beale
OLD COLONY CRUSHED STONE CO Herbert G Fairfield Pres Eugene R Atwood Treas end Vernon off Centre Tels PRE 0604-0605 See Crushed Stone Department
OLD COLONY LAUNDRIES INC Forrest I Neal Pres-Treas and Gen-Mgr 100-110 Quincy av Tel PRE 5000 and 37 Temple Tel PRE 5000 See Laundry Dept
OLD COLONY SAND & GRAVEL CO (Francis T O'Brien) Common St Braintree Office 166 Copeland Tel BRA 1426 or GRA 1343 See Contractors—General Dept
Old Corner Drug Inc Paul Cooperband pres-treas 662 Hancock 0801R
Olden Arth S cook 432 Hancock r25 Merrymount av
Old Episcopal Cemetery 58 School
Oldfield Frank J mgr 84 Quincy av h at Milton
Oldfield Jos B greens kpr 152 Summit av h at Newton
Oldham Alice Mrs h47 Flynt
Oldham Barbara sec r47 Flynt
Oldmixon Eliz (wid Lorenzo M) r32 Bayfield rd N
Oldroyd Jas (Julia) mach h35 Avalon av
O'Leary Anna A r20 W Squantum
O'Leary Bernard D (Margt R) acct h74 Chapman
O'Leary Danl lab r280a Granite
O'Leary Danl J r26 Walnut
O'Leary John J died Sept 24 1934
O'Leary John L (Frances H) sales r9 Rock Island rd
O'Leary Margt M sten r20 W Squantum
O'Leary Mary A hlpr 114 Whitwell r6 Curtis av
O'Leary Michl (Delia) lab h6 Curtis av
O'Leary Otho T (Hallie M) int dec h22 W Elm av 0904J

O'Leary Patk H (Hanora M) countermn 1631 Hancock h21 Marsh
O'Leary Roy Y supt h11 Webster 6584
O'Leary Theo r26 Walnut
O'Leary Theo P insp h20 W Squantum
O'Leary Wm H (Helen M) chauf h375 Belmont
Olhoff Christian W (Eva B) mgr h155 Samoset av
Olinto Arth E clk r25 Bell
Olinto Chas J rigger r25 Bell
Olinto John F bkpr h17 Greenleaf
Olive Arth W (Bertha D) clk h168 Beach 4122J
Olive Gilbert C (Maybelle E) eng h17 Comlth av
Oliver Carrie E (wid Christopher H) r84 Brook
Oliver Christopher H died Nov 8 1934
Oliver Frank L (Zora E) mach h78 Ruggles
Oliver Geo (Isabelle) mach h107 Merrymount rd
Oliver Isabelle Mrs cook 1237 Hancock h107 Merrymount rd
Oliver John P (Margt M) mgr h75 W Elm av
Oliver Lester H (Claire B) mgr 15 Newport av h260 Harvard 7116J
Oliver Matthew J (Louise) shoectr h36 Dysart
Oliver Sarah P waitress 1237 Hancock r107 Merrymount rd
Oliver Stanley P (Ethel J) dentist 1245 Hancock R14 Gra 3009R h93 Butler rd 1054M
Oliver Stanley T (Helen S) sales h83 Colby rd 7368J
Oliver Walter H h259 Billings
Olivieri Antonio (Josephine A) lab h86 Edinboro rd
Olivieri Jas auto mech r86 Edinboro rd
Olivieri Josephine A r86 Edinboro rd
Oliviero Giuseppe (Giovannina) lab h161 Sumner
Ollila Jacob lab r11 Forest av
Ollila Lydia (wid John S) candywkr h10½ Intervale
Olmstead Ernest shpr r107 Waterston av
Olney Florence G mus tchr 10 Chestnut R4 h137 Grand View av 1643M
Olofson O Iver (Margt A) carp h65 Merrymount rd
O'Loughlin Martha C typist r1066 Sea 9470J
O'Loughlin Mary M bkpr r1066 Sea
Olsen Andrew E (Thora) shipwright h11 Thompson
Olsen Arnt mach 17 Watson rd r do
Olsen Arth B (Alice G) fore h31 Windsor rd
Olsen Aug asbestos wkr r70 Billings
Olsen Christian F (Louise) mach 17 Watson rd h do
Olsen Edw A carp r11 Thompson
Olsen Elsie S r35 Waterston av apt 15
Olsen Ferdinand F cabtmkr r17 Watson rd
Olsen Furnald J sales r17 Watson rd
Olsen Harold A (Alexandra) mach 39 Hayward h4 Watson rd
Olsen Harold M (Petra S) mach h57 Willow av 4931W
Olsen Harold T h26 Safford
Olsen Hazel C clk 57 Wash r11 Thompson
Olsen Henry P (Granite Awning Co) 225 W Squantum h at B
Olsen John A (Ruth A) elect h12 Thompson 5903W
Olsen John E student r12 Thompson
Olsen Louis B (Anna) chauf 69 Kendall h11 Walnut
Olsen Melvin R (Vera A) engr h44 Euclid av 4358J
Olsen Nils J pntr r64 Delano av
Olsen Oscar H stmftr r4 Euclid av
Olsen Oscar J (Annie L) shpr h4 Euclid av 5461J
Olsen Oscar K (Caroline) boilermkr h64 Delano av
Olsen Ralph N (Cath H) meatctr h22 Lafayette
Olsen Ruth I hrdrsr 1419 Hancock R4 Gra 3360 r at E Milton
Olsen Thos M (Dorothy E) elect h78 Shed
Olsen Wm A h35 Waterston av apt 15
Olson Albert N (Dorothy) clk r105 Nightingale av
Olson Albin J (Alfreda S) blksmith h40 Bradford
Olson Alfd B blksmith h70 Copeland 7383
Olson Alfd B (Anna F) rstr 895 Quincy Shore blvd h do 2837
Olson Alfd L (Theresa E) pntr h30 Ryden 1421W
Olson Allan H (Karen) pntr h32 Shed 5659M
Olson Alvin W mgr 1355 Hancock r at HP
Olson Arth L (Edith M) mach h198 W Squantum
Olson Arth O (Hildred M) teller h9 Glynn ter
Olson Arth W (Lillian H) gas 751 E Squantum 1707W h15 Shepard
Olson Axel clk r101 Revere rd
Olson Berndt A (Edith A) tlr h136 Hollis av 3696J
Olson Bertil F (Charlotte M) carp h151 Beach
Olson C Robt stonectr r264 Furnace Brook pkway
Olson Carl M (Matilda) hlpr h16 Clark
Olson Carl O (Olga) carp h95 Utica
Olson Carl S E ironwkr h153 Water
Olson Chas A jr student r264 Furnace Brook pkway
Olson Chas O (Mary T) butler h57 Smith
Olson Conrad L (Anna S) stonectr h103 Nightingale av
Olson David E pntr r139 Bellevue rd
Olson Edith L sten r136 Hollis av
Olson Edw F hlpr r47 Deldorf
Olson Ella M nurse 1245 Hancock R37 r136 Hollis
Olson Elof G died Mar 2 1935
Olson Eric A pipeftr r47 Deldorf
Olson Esther A (wid Peter M) r91 Cranch
Olson Evan A (Hazel B) teller B h217 Marlboro
Olson Everett S (Lois E) sec Quincy Newspapers Inc 290 Wash r at Avon
Olson Francis A rprmn r32 Brackett
Olson Frank B (Fannie M) shipftr h30 Harrison
Olson G Lawrence carp r103 Nightingale av
Olson Geo F plmbr r16 Deerfield
Olson Geo L (Miriam C) acct r20 Appleton
Olson Grace M sten r16 Deerfield
Olson Granville C (Hazel F) acct h128 Newbury av
Olson Gunnar carp r93 Utica
Olson Gunnar E sales 130 Granite r67 Bennington
Olson Gustaf A (Agnes) carp h93 Utica
Olson Gustaf F (Signe I) tinsmith h16 Deerfield 0394R
Olson Gustav R (Alma M) ptrnmkr h26 Woodbine
Olson Harold C clk r16 Clark
Olson Harold T (Phoebe V) chauf h26 Safford
Olson Harry E (Florence G) chauf h50 Main
Olson Heddie student r29 Wentworth rd
Olson Hilda C Mrs dom h1621 Hancock apt 2
Olson Hjalmar L auto mech 740 Wash h at Br
Olson Ida G (wid J N Alfd) h28 Ryder
Olson Isabelle E Mrs rem to Randolph
Olson John H (Carolyn) h30 Harrison
Olson Klaus carp r93 Utica
Olson Lars E (Andrea N) carp h47 Deldorf 3662W
Olson Leslie R mach r151 Park av
Olson Martin (Hannah) rigger h2 Hammond ct
Olson Olga M cash 1420 Hancock r28 Ryden
Olson Peter O (Esther E) pntr h139 Bellevue rd 9276M
Olson Ruth A r40 Bradford
Olson Selma C (wid Chas) h54 Union
Olson Signe I (Mrs Carl S E) died Apr 16 1934
Olson Swan T (Isabella M) carp h256 Farrington
Olson Vernon (Anna) chauf h50 Harrington av
Olson Victor N (Agnes S) carp h105 Nightingale av
Olson Viola sales r16 Deerfield
Olson Walter B (Jessie W) chauf h70 Copeland 7383
Olson Wm A pntr r30 Ryden
Olson Wm J (Hannah S) mtlwkr h151 Park av
Olsson Anna K I clk 1400 Hancock r2 Webster
Olsson Chas O (Anna N) mach h33 Edgeworth rd
Olsson John A died July 18 1934
Olsson Karin (wid John A) h2 Webster 3623W
Olsson M Eliz (wid Wm G) h37 Beechwood 9629R
Olsson Mildred E sten r37 Beechwood
Olsson Nimrod E (Helen M) sales h24 Cummings av 7110M
Olsson W Eric msngr r37 Beechwood
O'Malley Alfd E (Cynthia E) dentist 1245 Hancock R15 Gra 7960 h15 Greenleaf apt 1
O'Malley Christopher T (Ida M) elec eng h11 Ferndale rd
O'Malley Lucy D opr r11 Ferndale rd
O'Malley Patk J (Nora) clk h119 Rockland
Oman Chas E (Eliz) clk h224 Farrington
Oman Doris J sten h324 Belmont 3483M
Omar Mohamad (Geneva) lab h17 Des Moines rd
O'Mara Geo pipemkr h99 Chubbuck

O'Mara Jas F (Ellen) elect h295 Atlantic Pre 2608
O'Mara Jas F jr student r295 Atlantic
O'Meara Danl died May 18 1935
O'Meara Jeremiah J carrier 47 Wash h at Rox
O'Meara Steph E pistr r10 Atlantic
O'Meara Timothy F (Kathleen G) plmbg 152 Wilson av h do 2532
O'Meara Wm C (Evelyn L) v-p-mgr 56 Federal av h38 Ferndale rd 2081
O'Meara Wm J (Annie) h44 Gay
O'Neil Albert J (Agnes N) starter h192 Newbury av
O'Neil Alice B clk h71 Rogers 7713J
O'Neil Arth sales 50 French r at Dor
O'Neil Bridget (wid Thos) died Oct 29 1934
O'Neil Cath A laundress r51 Prospect
O'Neil Chas D (Rose A) boatbldr rear 45 Palmer h238 Farrington
O'Neil Danl J r194 Fayette
O'Neil Dorothy H clk r120 Bates av
O'Neil Edw A capt Eng 4 r31 Rogers
O'Neil Edw H elect r51 Prospect
O'Neil Edw J mgr 11 Copeland h at B
O'Neil Eliz H sec r119 Willow
O'Neil Hannah (wid Bartholomew) h119 Willow 1478
O'Neil John F pkr r41 Hilltop
O'Neil John J (L Beatrice) chauf h18 Carlson
O'Neil John L (Alice G) dep chf QFD h51 Jenness 7009J
O'Neil John S driver r51 Prospect
O'Neil Jos R (Mary L) auto mech h55 Willard
O'Neil Julia (wid Michl) r194 Fayette
O'Neil Margt M r238 Farrington
O'Neil Mary A sten r119 Willow
O'Neil Mary J candymkr r157 Safford
O'Neil Mary J (wid Michl) h120 Bates av 1741J
O'Neil Michl J h51 Prospect
O'Neil Michl J (Mary) sales h86 Plymouth
O'Neil Rose M (wid John T) h20 Hollis av
O'Neil Thos mgr 316 Furnace Brook pkway h at Dor
O'Neil Wm (Mary) mach opr h126 Franklin
O'Neil Wm H supt r157 Safford 0861W
O'Neill Alice sec r297 Beach
O'Neill Annie (Mrs Cornelius) died Mar 25 1934
O'Neill Arth J (Kath M) sales h94 Edwin
O'Neill Augustin shpr r16 Petrel rd
O'Neill Cath clk h143 Cross
O'Neill Cornelius h15 Petrel rd
O'Neill Danl S mgr 1096 Sea r at Dor
O'Neill Edw J (Irene M) elect h34 Braintree av
O'Neill Eliz M (wid Jas) h26 Edison pk
O'Neill Harold E mach r16 Petrel rd
O'Neill Jean C r37 Nightingale av
O'Neill John (Lydia) h297 Beach 4385W
O'Neill John F (Claire B) shoes h41 Davis 4700M
O'Neill Patk J (Margt M) sales h54 Pelican rd 4577M
O'Neill Paul F h34 Hancock ct apt 4
O'Neill Peter (Cath F) granite polisher h94 Phipps
O'Neill Phebe F (wid Timothy C) h16 Petrel rd
O'Neill Thos H (Mary A) sales h55 Billings 9133R
Onley Everett E r326 Fayette
Opie Mae h179 Upland rd apt 6
Opie Ruth R bkpr 39 Franklin h179 Upland rd apt 6
Orcezk John curate St Ann's R C ch h757 Hancock
Orcutt Albert A (Lillian F) clk 39 Franklin h184 Pine 3240
Orcutt Elmer S (Florence W) sales 100 Quincy av h102 Holmes
Orcutt Frank N (Angie H) insp h112 Colby rd 7083R
Orcutt Frank W student r112 Colby rd
Orcutt Geo W (Mae E) chauf 15 Fayette h167 Pine
Orcutt Merlyn E clk r102 Holmes
Orcutt Teresa V Mrs h67 Cleverly ct
Ord Adam (Helen J) h21 Brook rd
Ordway Fredk W (Beatrice P) chiropodist (B) h50 Bay View
Ordway Helen G student r213 Beach
Ordway Mildred E tchr QHS h at Winthrop
Ordway Walter H (Gertrude J) sales h213 Beach 0379
O'Reilly Amandas r77 Walnut
O'Reilly Geraldine tchr h12 Dimmock apt 18
O'Reilly Jas washer 430 Hancock h at Dor
O'Reilly John B (Mary E) model ctr h34 Hollis av
O'Reilly John J contr r497 South
O'Reilly John L r34 Hollis av 6332W
O'Reilly Margt J r497 South
O'Reilly Paul N r34 Hollis av
Oriel Saml clk 1570 Hancock h at Chelsea
Orienti Louis A (Madeline M) mldr h343 Quarry
Orino Jos J (Emilinne) mgr h233 South
Oriola Dominic mach r28 River
Oriola Josephine opr r28 River
Oriola Michl (Mary) stonectr h28 River
Oriola Thos r28 River
Oriola Ugo barber r28 River
Oriola Ventura (Lena T) plmbr h28 River 2730W
Orlando Adelina (wid Caesar) h8 Hall pl
Orlando Americo C r18 Hall pl
Orlando Fred A lab r8 Hall pl
Ormberg Roger S (Margt C) flmn h10 W Squantum
Ormon Alfd (Helen W) clk 49 Beale h47 Florence
Ormon Frank S (Ruth A) mgr 49 Beale h79 Virginia rd 9768W
Ormon Geo G (Clara H) gro 49 Beale 7900 h1353 Quincy Shore blvd 5606
Ormon Ralph P (Phyllis C) clk 49 Beale h16 Wampatuck rd
Ormond Agnes silk winder r61 Sixth av
Ormond David watchmn r61 Sixth av
Ormsby Curtis J (Alice L) mgr h117 Phillips 8238W
Ormsby J Ralph (Carolyn T) sales h58 Bowdoin
O'Rourke Frances T sales 1495 Hancock r820 Southern Artery
O'Rourke Frank J (Alice G) tchr Trade sch h35 Pontiac rd 2744J
O'Rourke Frank P h820 Southern Artery 5837R
O'Rourke Geo J (Louise I) lab h74 Lenox
O'Rourke Jas L (Dorothy) carp h86 Old Colony av
Orr Alex (Hilda J) mtlwkr h176 Granite 5755M
Orr Geo (Anna M) furn finisher 180 Old Colony av h59a Adams 4010R
Orr Geo W student r39 Berlin
Orr Kirby (Susan O) pntr h39 Berlin
Orsini Desira Mrs h43 Brooks av
Orsini Manuel rem to Porto Rico
Orth Gilbert P r117 W Elm av
Ortiz Michl (Bella) stonectr h19 Roberts
Osberg Frank (Annie S) florist 25 Sewall h27 do
Osberg Fritz M (Lillian M) fore h25 Hilda 6549M
Osberg Gustaf A lab r27 Sewall
Osberg John F rem to Ros
Osborn Chas M (Alice M) archt h178 Vassall
Osborn Erwin C (Emma L) mtlwkr h87 Appleton
Osborn Marian clk 1177 Hancock r77 High
Osborn Robt J M (Barbara L) tchr h75 Fenno apt 2 Gra 9270W
Osborne Albert E plmbr r83 Independence av
Osborne Cath M sec 1400 Hancock R33 r83 Independence av 3553W
Osborne Chas A (Cath) fore h83 Independence av
Osborne Chester T (Marion) chauf 130 Granite h77 High
Osborne Doris E rem to Bline N H
Osborne Dorothy L sten 1359 Hancock R2 r83 Independence av
Osborne Eliz L Mrs r400 Highland av
Osborne Frank E clk 130 Granite r rear 85 School
Osborne Harry (Antoinette) chauf h84 Brook rd exten
Osborne Harry T (Sarah E) driver 130 Granite h rear 85 School 1648M
Osborne Henry atdt 460 Adams r12 Common
Osborne Jessie hkpr 24 Whitney rd
Osborne Jos (Ruth C) acct h126 Glendale rd
Osborne Lola M student ENC r23 E Elm av
Osborne Maitland L (Stella A) supt h23 Greene
Osborne Mary E student ENC r23 E Elm av
Osborne Myrtle I opr r rear 85 School
Osborne Wesley D student r37 Exeter
Osborne Wm H student r rear 85 School
Osgood Albert M (Myrtle B) teller h78 Sachem
Osgood Arth H (Eliz J) dentist h14 W Elm av 6328

Osgood Carleton G (Ruth L) dentist 373 Granite 4258R h186 Holbrook rd 2659W
Osgood Chas S sales r266 Beale
Osgood Emily (wid Fred G) h34 Buckingham
Osgood Fredk L (Sarah E) r78 Sachem
Osgood Grace L tchr r14 W Elm av 6328
Osgood Harry (Annie) shipwkr h70 Brook rd exten
Osgood Harry R (Edith B) coffee roaster h266 Farrington 3596M
Osgood Helen I r78 Sachem
Osgood Jos L clk r443 Newport av
Osgood Lillian K companion r120 Winthrop av
Osgood Marion clk r266 Farrington
Osgood Reba I tchr Merrymount sch r34 Buckingham rd Pre 5653
Osgood Robt B (Ruth S) clk h189 Everett apt 5 6292R
Osgood Warren G (Beatrice J) drftsmn h237 Southern Artery
O'Shea Cornelius (Mae M) housemn h130 Glendale rd
O'Shea Jas (Della) pntr h54 Arnold rd
O'Shea John (Mary) mgr 93 Willard h16 Grove
O'Shea John J (Helen M) opr 954 Hancock h3 Cottage av apt 3
Oslin Wm H (Anna E) tchr h55 Granger
Oster Anna L shoewkr h283 Water 4069M
Oster Geo A (Selma L) carp h15 Bailey 2460
Oster Gota M h15 Prospect av
Oster Gustave A (Alma T) carp h10 Standish av 2910
Oster Gustave A jr carp r10 Standish av
Oster Lloyd F clk 83 Beale r10 Standish av
Oster Russell R (Eva M) lab h18 Brook rd exten
Oster Thyra M hkpr 15 Prospect av
Oster Wm R auto mech r10 Standish av
Osterman John M atdt 70 Quincy av r68 Upland rd
Osthagen Sven (Anna) r74 Tirrell
Ostman John (Hilma) lab h6 Gordon wd 3
Ostman Per H (Esther R) clk h161 Harriet av
Ostrom Agnes B (wid Hjalmar) h657 Adams 9134
Ostrom Hjalmar died May 24 1934
Ostroski Anthony (Josephine) mldr h23 Main
O'Sullivan John M (Daisie J) insp h191 Elliot av
O'Sullivan Mary A died May 31 1935
O'Sullivan Wm F (Nora) plstr h43 Franklin
Oswald A Chas (Alice B) abrasives mfr h70 White
Otis Dorena E cash r31 Sharon rd
Otis Herbert meatctr h137 Upland rd
Otis Wm R var 95 Newbury av 9030 r31 Sharon rd
O'Toole Andrew L (Mary A) broker h7 Calumet 6975M
O'Toole Helen G (Mrs Leon P) died May 17 1934
O'Toole Leon P supt r72 Moffat rd
O'Toole Martin H (Charlotte R) supt h189 Newbury av
O'Toole Owen H (Mary T) clk h100 Dayton 2234M
Otten Bernadine C tchr NQHS r144 Winthrop av 8864
Ottina Alphonse (Adele) stonectr h151 Liberty
Ottina Ivo auto rpr r151 Liberty
Ottina Otello clk 18 Chestnut r151 Liberty
Ottina Yvonne bkpr 216 Wash r151 Liberty
Otto John A J died Apr 25 1935
Otto Josephine (wid John A J) h1065 Hancock 3743
Ouellette Ludger (Beulah R) piano tuner h56 Cliff 1953J
Ouimet Paul clk 1177 Hancock r at B
Outwater Geo M mach r90 Billings
Ovaska John lab h22 Prout
Overbrook Apartments 119-125-133 Wash
Overhiser Clark H (Mabel) civ eng h22 Winthrop av
Overlock Edith M (wid Martin E) h72 Hughes 3979W
Overlock Martin E died Oct 26 1934
Overn Carl h58 Woodbine apt 1
Overy Chas E (Rena E) elec welder h19 Nelson
Owen Arth S (Jennie K) sales h64 Barham av
Owen Francis J (Edith M) collr h247 Beale
Owen Hugh mach r75 Harvard
Owen J Wellington (Annie E) carrier 47 Wash h75 Harvard
Owen Vincent S sales r15 Cliff
Owen Virginia M r247 Beale
Owen Wm H jr (Lillian L) rem to Upper Montclair N J
Owens G Guy (Charlotte B) gen mgr 130 Granite h57 Pontiac rd 9745R
Owens Harold J (Mary F) ins reporter h215 Arlington
Owens John (Mary) stmftr h15 Thomas
Owens Michl J rector St John's R C Ch h21 Gay Pre 0250
Owens Wm J (Bessie E) mgr h26 Samoset av
Owram Arth B fruit 235 Atlantic 3027 r at JP
Oxner Edwin H (Alice L) mgr h1349 Quincy Shore blvd 6862
Oxner Edwin K r1349 Quincy Shore blvd
Oxner Wm E S (Blanche C) supt h30 Elmwood av 1344M
Oxton Roy G clk r52 Flynt
Paakonen U Russell (Gertrude B) lwyr h425 Granite 0190
Paananen John E (Alvo) quarrymn h22 Carlmark
Paarko Toivo lab r109 Garfield
Paccioretti Jacob (Aurelia) quarrymn h65 Jenness
Paccioretti Jos sales 550 Adams r65 Jenness
Paccioretti Josephine clk 460 Adams r65 Jenness
Pace Geo G (Helen) sales h1 Merrill av 6565R
Pace Grimaldi (Nina K) atdt 56 Federal av h94 Edwards
Pace Orlando (Cath) tlrg 9 Temple 0149R h32 Francis av 8221J
Pace Peter (Mary) lab h44 Germain av
Pace Violet R sec 1479 Hancock R15 r32 Francis av
Pacetti Jos E (Annunciata C) chauf h19 Branch 4023
Pacheco Antone clk 1440 Hancock r1415 do
Packard Alice M Mrs r152 Willow
Packard Bessie B r26 Edwards
Packard Chas E (Lucy E) sales h118 Faxon rd 9447W
Packard Geo lndymn 43 Fayette r at SB
Packard Helen P Mrs kindergarten 15 Windsor rd h do 4146R
Packard J S Dredging Co Richd A Mott agt 108 Follett 3794
Packard Julianna C (wid John A) h26 Edwards 3959
Packard Lucy C (wid Frank C) h31 Chestnut
Packard Mary M Mrs h79 Cleverly ct
Packard Walter H (Laura M) h129 Granger
Packard Wesley A (Helen P) supt h15 Windsor rd
Packer Jane r44 Winslow rd
Packert Frank R (Beatrice D) acct h220 Beach 3757M
Pactovis Abr S died Dec 28 1934
Pactovis Alfd student r15 Mechanic
Pactovis Jack rem to Bline
Pactovis Julius E sales 1502 Hancock r15 Mechanic
Pactovis Morris D (Bertha) shoes 1502 Hancock 5129J h15 Mechanic 2297R
Paddon Anna N tel opr r166 Vassall
Paddon Eva J (wid John W) h166 Vassall 5785M
Paddon John W jr auto mech r166 Vassall
Paddon Saml M sales r752 Sea
Padelford Susan A (wid Geo F) r391 Beale
Padham Vernon (Alta) h84 Russell
Padula Fred hlpr r91 Franklin
Padula Jas (Lena) jan h91 Franklin
Padula Louis r91 Franklin
Page see Paige
Page Adelaide T Mrs violin tchr 111 Clay h do 4016W
Page David R (Jessie A) shipwkr h20 Hersey pl
Page David R jr r20 Hersey pl
Page Edw H sales r103 Grand View av
Page Emil (Anna) clk 7 Billings rd h29 Arnold rd
Page Frank A (Alice L) pres B h103 Grand View av
Page Guy L (Blanche A) clng 33 Beale 4692 h52 Sherman Pre 0901
Page Hans (Florence) auto mech 131 Hancock h191 Atlantic
Page Jere C (Bessie F) drftsmn h268 Sea
Page Kenneth A supt r84 Colby rd
Page Lottie S tchr QHS h29 Arnold rd
Page Otto A F (Emma J) druggist 1093 Sea 5466 h5 Rogers wd 1 Gra 5306M
Page Robt (Mary) chauf h12 Casco

Page Russell W (Gladys K) telwkr h45 Gladstone 5784
Page Steph H (Geraldine F) teleg h103 Piermont
Page Walter F (Etta N) mach h85 Darrow
Pagington Henry E sales 1517 Hancock h at N Wey
Paglia Angelina shoewkr r516 Willard
Paglia Anna shoewkr r516 Willard
Paglia Carmine (Pasqualina) stonectr h516 Willard
Pagliccia Hugo mgr 522 Wash r at Hingham
Pagliuso Cath (wid Andrew) h82 Bird
Pagnani Adisto D (Amelia) granite 7 Columbia h13 Pembroke 8515R
Pagnani Cesidio (Antonia) stonectr h69 Trafford
Pagnani Leona Mrs presser r50 Canal
Pagnani Teresa (wid Luigi) h208 West
Pagnano Attilio (Loretta) lab h96 Cross
Pagnano Constanzo (Jennie) granitectr h102 Quincy
Pagnano Fortunata (wid Antonio) h290 Copeland
Pagnano Henrietta drsmkr r290 Copeland
Pagnano Henry stonectr 243 Willard r287 Copeland
Pagnano Jos hlpr r102 Quincy
Pagnano Loreto L stonectr r290 Copeland
Pagnano Maurice F driver 56 Federal av r110 Cross
Pagnano Nazarino stonectr r290 Copeland
Pagnano Virginia r102 Quincy
Pagnano Wm shoectr r290 Copeland
Pahud Marcel (Emmalie) decorator 1455 Hancock h23 Hancock ct
Paige see Page
Paige Edith B nurse 40 Upland rd r do
Paige Emeline K r49 Whitney rd
Paige Ernest G pres 1400 Hancock R65 r40 Upland rd
Paige Harry D (E Marie) rprmn h57 Wendell av
Paige Herman A (Sara C) pntr h65 Vershire 4647J
Paige Jas F (May M) eng h49 Whitney rd 3252
Paige John P mach r357 Hancock
Paige Maurice H (Doris E) insp h30 Webster 4805R
Paige Natt I (Helen G) clk h40 Upland rd 8896
Paine Arth S (Frances H) coml artist h222 Franklin
Paine Chas E r55 Armory
Paine Ellsworth T r55 Armory
Paine Harry W (Marion S) insp h55 Armory 7805J
Paine Henrietta S r62 Hamilton
Paine Marion clk r58 Webster
Painten Alan M (Dorothy F) rem to Hanover
Painten Arth E (Mary I) shoewkr h115 W Elm av
Painters' Union No 773 J M Southwick fin sec Bra meet 1st and 3d Wed 4 Maple
Palastrini Carlo (Adele) lab h144 Quincy
Palastrini Mary L hrdrsr r144 Quincy
Palazzi Anna tchr Quincy sch h3 Cottage av apt 25
Palelis Geo confr r59 Merrymount rd
Palelis Louis P (Meropa) (Alhambra Candy Co) 1371 and 1513 Hancock h46 Adams
Palleschi Serafino (Antoinette) rstr 705 Adams h707 do
Palli Nestore (Robina) varnisher h31 Braintree av
Palma Domenico (Margt) shoerpg 64 Billings rd h31 Birch 7508J
Palma Frank (Cath) shoerpg 647a Hancock h14 Hancock ter
Palma John F shoerpr r14 Hancock ter
Palmer Arth (Winifred) shipwkr h613 South
Palmer Arth W sales 62 Pond h at N Scituate
Palmer Caleb M (Edith W) chauf 43 Fayette h74 Kendall
Palmer Chas B (Lois M) editor h34 Acton 1270W
Palmer Chas F (Errica H) sales h140 Holbrook rd
Palmer David P (Madeline B) clk 407 Hancock h291 Newport av apt 2
Palmer Domenic M (Margt) pres 490 Wash h22 Price
Palmer Dora E tchr CJHS r25 Briggs 6564M
Palmer Edw (Helen W) auto mech 2 School h43 Columbia
Palmer Florence M clk 142 Hancock r244 S Central av
Palmer Frances M tchr QHS r244 S Central av 4714W
Palmer Geo E (Hilda I) rprmn h53 Elliot av 5765W
Palmer Geo W (Lillian M) h1053 Hancock 4906R
Palmer Gladys W clk 37 Billings rd r74 Kendall
Palmer H Arth real est h244 S Central av 4714W
Palmer Harry (Frances E) sec h25 Briggs 6564M
Palmer Harry J (Geraldine G) elect h11 Royal
Palmer Jamafarah W (wid Benj) r100 Wash apt 26
Palmer Leo S (Elsie) eng h70 Endicott
Palmer Lillian C (wid F Woodbury) h51 Faxon rd
Palmer Lillian M tchr CJHS r1053 Hancock 4906R
Palmer Lyman F (Addie H) collr 130 Granite h114 Upland rd
Palmer M A h166 Huckins rd
Palmer Margt Mrs treas 490 Wash h22 Price
Palmer Mary A h68 Grand View av 3056J
Palmer Orr J (Ella P) lndy 63 Beale h106 Fenno 8668
Palmer Philip E r15 Hersey pl
Palmer Ralph E (Arlein M) sales h246 Marlboro 4137J
Palmer Raymond C (Estelle D) mach h164 Highland av
Palmer Raymond D student r164 Highland av
Palmer Reginald W (Edna V) clk h49 Walker
Palmer Robt W (Vera P) mach h36 Hilda 2243M
Palmer Roswell B (Lillian D) mgr h44 Bayfield rd N 4098W
Palmer Russell M (Frances L) acct h81 Bayfield rd N Pre 2470
Palmer Sinclair B (Gertrude F) sales h92 Highland av 3378
Palmer The apts 111 Atlantic
Palmer Waldo S (Eleanor G) credit mgr h141 Harvard 3744M
Palmer Wm M (Eliz R) h316 Fayette
Palmer Winifred L tchr r92 Highland av
Palmgren Paul E (Ruth P) sales h45 Eustis 5239W
Palmieri Mary bkpr 647 Southern Artery r at N Wey
Palmisano Antonio (Josephine) fishermn h39 Sumner
Palmisano Antonio jr mtlwkr r39 Sumner
Palmisano Leonard (Julia) police 442 Southern Artery h37 Sumner
Palmisano Norma W clk 1483 Hancock r39 Sumner
Palmquist Augusta E (wid Ernest R) h51 Hooper 9740J
Palmquist Beatrice A died Apr 27 1935
Palmquist Elsa E sten r51 Hooper
Paltanavich Josephine Mrs mgr r1249 Sea
Palucci Frank (Columba) quarrymn h15 Larry pl
Palumbo Alphonse (Anna M) chauf 442 Southern Artery h126 Water
Palumbo Emilio (Angelina) lab h13 Beacon 4848W
Palumbo Felice (wid Jos) r149 Kendrick av
Palumbo Marino carp r13 Beacon
Palumbo Michele carp r13 Beacon
Paluzzi Albert R (Leanora M) chauf h1 Hall pl
Paluzzi Cataldo (Celia) city lab h3 Hall pl
Pamplin Clara Mrs sales 1465 Hancock h46 Riverside av
Pamplin Edgar C (Clara) bkpr h46 Riverside av 5723J
Panarelli Antonio (Frances) shipwkr h112 Lancaster
Panarelli Mary Mrs var 75 Union 1348 r77 do
Panasa Jos died Feb 3 1935
Pandora Park end Fensmere av
Panepinto Doris bkpr 144 Franklin r91 Main
Panepinto Jos (Gertrude) presser 300 Wash h93 Willett
Panepinto Louis (Rose) riveter h91 Main 0367
Panepinto Phyllis clk 144 Franklin r91 Main
Panfilo Louis died Mar 9 1934
Pangraze Jos C police 442 Southern Artery h7 Forest av
Pangraze Madeline L r7 Forest av
Pangraze Robt P (Mary E) laddermn Ladder 1 h533 Willard
Pantaloni Nicola sales r344 Granite
Pantano Dominic (Alice E) driver h276 Water
Pantano Richd D (Rose) lab h205 Copeland
Pantoni Nicolas sales r475 Willard
Paoletti Enrico lab r89 Pleasant
Paolucci Salvatore (Adelina) bricklyr h164 Sumner
Papaconstantinou Fotoula A student ENC r23 E Elm av
Papagni Mauro A (Eugenie) shipwkr h87 Madison av
Papagno Matthew (Anna) reamer h40 Mass av

Papagno Rafflena (wid Sebastian) r40 Mass av
Papani Nicholas V (Rose V) pres-treas 27 School h37 Bedford Pre 0311
Papi Angeline Mrs cook 514 South h47 Des Moines rd
Papi Jas (Angelina) lab h47 Des Moines rd
Papia Florence lndywkr r147 S Walnut
Papia Jennie drsmkr r147 S Walnut
Papia John lab r147 S Walnut
Papia Jos (Grace V) lab h153 S Walnut
Papia Stefano (Susie) lab h147 S Walnut
Papile Alphonse D hlpr r4 Harkins
Papile Angelo pipe coverer r4 Harkins
Papile Eliz S r4 Harkins
Papile Giuseppe (Ezelinta) riveter h19 Canal
Papile Henry J chauf 13 Depot r19 Canal
Papile Mary C clk r4 Harkins
Papile Ralph (Lucy) fore 1245 Hancock R38 h4 Harkins Pre 0662
Papkey Beatrice Mrs h17 Westford
Papkey Earl W hlpr r17 Westford
Pappas Anna S r27 Euclid av
Pappas Chas shoe shine 1479 Hancock and gymnasium 1511 do r do R16
Pappas Dorothy r27 Euclid av
Pappas Jas photo 1458 Hancock R204 Gra 1711W r at Br
Pappas Louis chef r27 Euclid av
Pappas Wm D (Stella) cook h27 Euclid av
Paquet Rene watchmn 15 Hayward r at Dor
Paquette Alphonse J (Emma M) mvg 156 Farrington h do 8974
Paquette Wm (Ethel) mech eng h37 Edgeworth rd
Paradice see Paradis and Paradise
Paradice Jos L D (Cath V) chauf h35 Estabrook rd Pre 1407
Paradice Wilfred J (Florence M) tel rpr h36 Birch
Paradis Albert opr r14 Silver
Paradis Luke (Mary L) mach h14 Silver
Paradis Thos A (Cath V) plmbg rear 98 Cross 3668 h at Norwell
Paradise Alphonse J (Anna L) eng h1333 Quincy Shore blvd 4325M
Paradise Edmund J (Marion H) plmbr h94 Dayton
Paradise Jos A (Belle) stmftr h98 Bay View av
Paradise Jos A jr (Esther) dishwasher r42 Mt Ararat rd
Paradise Jos L (Ann T) police 442 Southern Artery h92 Dayton 0110
Paradise Jos L D (Kathleen) h35 Estabrook rd
Paradise M Sophie (wid Thos) h92 Dayton
Paradise Mathilda (wid John B) died June 13 1935
Parady Carl K (Marion L) auto rpg 43 McDonald h87 Centre 6205M
Parady Jos J (Inez M) stonectr h87 Centre 6205M
Paragallo Jos clk r138 Oxenbridge rd
Paragallo Louis (Celia P) ins agt h138 Oxenbridge rd
Pare Henry E (Rose E) sales h100 Montclair av
Pare Norma L student r100 Montclair av
Paredes Andrew (Felicia) eng h36 Brook rd
Paris Telesphore W (Mary A) auto rpr h141 South
Parisi Antonio (Rose) gro 125 Liberty 7244M h153 Sumner
Parisi Matteo (Savarina) var 501 Hancock 3854 h307 Copeland
Park Drug Co Inc Gaetano Pisa treas Charles J Maida mgr 147 Beach 4321
Park Edw C (Fentress K) lwyr h161 Summit av 6541
Park John F N (Jennie) fore h38 Greenleaf pl 6761W
Park Lake Wendell av N Fenno and Franklin av
Park Miriam N r22 Buckley
Park Saml stonectr r13 Kidder
Parker Albert H (Gertrude L) chemist h73 Pawsey
Parker Alfd B (Hattie E) sales h247 N Central av 1937M
Parker Alice E (wid Newell O) h320 Belmont 3483W
Parker Alice W clk r262 Newbury av
Parker Arth J (Kath C) teleg h362 Beale
Parker Bertha L sales 1249 Hancock r91 Highland av Pre 6067
Parker Blair H (Priscilla M) mfrs agt h88 Billings rd 3782R
Parker Cath r6 Mechanic
Parker Chas L bkpr r91 Highland av
Parker Chas L (Isabelle) treas 55 Beale h39 Parker
Parker Dorothy r162 Granite
Parker Eben Z (Margt M) watchmn h239 Newbury av
Parker Edith S (wid Walter F) r120 Fayette
Parker Elizabeth M died Aug 30 1934
Parker Elva W (wid Zeno) r17 Mt Vernon
Parker Frank A (Nellie O) fore h12 Mascoma
Parker Francis W School Chas Sampson mstr 148 Billings rd Pre 2570
Parker Fred B (Hadassah C) sales h40 Acton 3723J
Parker Fredk W (Cath) crane opr h47 Chestnut
Parker Geo H (Annie R) h91 Highland av Pre 6067
Parker Georgianna r73 Pawsey
Parker Glenn B (Claire E) hlpr 75 Adams h48 Chubbuck
Parker Grace C tchr NQHS r84 Russell 3614W
Parker Harry (Mabel G) sales h141 Presidents la
Parker Harry R h106 Stoughton
Parker Howard J (Louise L) fore 2 Weston av h149 Clay 0570M
Parker I Jos (Josephine A) elect h262 Newbury av
Parker Jas E died Feb 21 1935
Parker John A lndywkr r362 Beale
Parker John H (Helen M) chauf 33 Weston av h120 Fayette
Parker John H (Evangeline M) drftsmn h152 Everett
Parker John R (Marion M) icemn h9 Nilsen av
Parker Leo C (Lillian F) bkpr h28 Standish av 2550
Parker Leonard chauf 43 Fayette h at Wey
Parker Leonard E (Doris F) mailer h159 Putnam Pre 0968
Parker Lillian F bkpr r362 Beale
Parker Marjorie L hrdrsr r212 Highland av
Parker Mary C h33 Upland rd 0304R
Parker Mary R (wid Jas E) h44 Sumner
Parker Michl J (Martha J) chauf Eng 4 h48 Ellerton rd
Parker Minnie C (wid Theo) h84 Russell 3614W
Parker Parry V (Emma M) carp 62 Pond h116 Stoughton
Parker Ralph L (Georgianna) electro h108 Rhoda
Parker Robt sales 550 Adams r9 Nilsen av
Parker Robt R (Christina A) lather h212 Highland av Pre 5104
Parker Seaward R (Jennie B) mach h99 W Elm av
Parker Violet M student ENC r277 Billings rd
Parker W Russell drftsmn r99 W Elm av
Parker W Russell (Leanora M) tchr Trade sch h12 Francis av
Parker Walter G (Geraldine H) chauf r120 Fayette
Parker Warren B (Mildred F) driller h15 Avalon av
Parker Warren M (Adeline F) carp h20 Fort
Parker Wm H (Louise C) mach 470 Hancock h do
Parker Wm J (Mary C) mgr h16 Euclid av 6723W
Parker's Delicatessen & Health Food Inc George A Sleeper pres Charles L Parker treas 55 Beale
Parkes Elsie M maid 63 Cedar
Parkhurst Mildred C student ENC r181 Beach
Parkhurst Mildred H maid 129 Grand View av
Parks Alfd K (Grace E) sales h45 Summit av 8524M
Parks Clifford (Bertha) sales r153 Wilson av
Parks Gordon M (Gertrude) rem to Dor
Parks Lillian F sec h162 Presidents la 6220
Parkway Branch Library Marie Corayer librarian 1248 Furnace Brook pkway
Parlee Edw F (Inez A) r71 Marlboro apt 14
Parlee Geo E (Inez M) firemn 14 Beale h71 Marlboro apt 14
Parlee Walter L (Helen L) h39 Sewall 5735R
Parmelee Wm clams r44 Lind
Parmenter Alice H r24 Holyoke
Parmenter Eliz r24 Holyoke
Parmenter Elsie M r43 Quincy av
Parmenter Grace B tchr r43 Quincy av 2051J
Parmenter Harold C (Myra E) dispatcher h24 Holyoke
Parmenter Nellie A (wid Edmund J) h43 Quincy av
Parmenter Richmond H acct r24 Holyoke
Parmenter Warren A (Violet) teller h20 Kemper apt 21

SOUTH SHORE BUICK CO.
BUICK SALES & SERVICE
HANCOCK & ADAMS STS., QUINCY Tels. GRANITE 4521 - 4522

Parnell John F (Mazell V) sales h11 Comlth av 3693J
Parodi Ignacio (Flora) granite 132 West h do
Parodi Jos J (Myrtle T) ptrnmkr h9 Belmont
Parodi Primo shoewkr r132 West
Parola Ercole (Josephine) lab h265 Common
Parola Louis J (Mary G) eng h93 Common
Parola Mary J opr r265 Common
Parola Rena opr r265 Common
Paronich Max (Latina) rigger h144 Quincy av 3123M
Paros Wm (Urania) baker h24 Carruth
Parr Chas hlpr r358 Manet av
Parr David J (Anna G) chauf h358 Manet av
Parrillo Beatrice r280 Farrington
Parris see Paris
Parris Fredk W (Signa H) silversmith h57 Revere rd
Parrish Everett F (Mary M) asst mgr 93 Beale h28 Greene 7665M
Parry see Perry
Parry Annie E (wid Wm H) h92 Pleasant
Parry Clayton (Louise) coppersmith h98 Intervale 6829J
Parry Hugh E glass ctr 147 Water r92 Pleasant
Parry John R (Vera F) sales h71 Hamden cir 4541W
Parry Percy W (Charlotte M) coppersmith h181 School 3995W
Parry Walter H stereo 15 Temple r92 Pleasant
Parsley John L (Frances) fishermn h73 Edinboro rd
Parsley Saml J (Christine) rigger h76 Whiton av
Parsons Arch (Margt) (American Granite Co) 59 Gilbert h60 Elm 7774
Parsons Bernardine A clk r223 Manet av
Parsons Carleton H hlpr r45 Gay
Parsons Chas F (Ellen) biksmith 59 Gilbert h11 Parsons
Parsons Ernest J (Bertha R) mstrmariner h35 Elm av
Parsons Frank G Mrs h35 Sunrise rd
Parsons Fredk C (Emma) drftsmn h11 Parsons
Parsons Geo E (Eliz B) elect h16 Newcomb
Parsons Harriet M clk r45 Gay 7777R
Parsons Hibbert L (Gertrude L) rem to Camb
Parsons Irving (Lena) pkr h9 Parsons
Parsons Jas J (Eliz L) chef h223 Manet av 4150R
Parsons Leon L (Irene M) ins 1400 Hancock R81 Pre 1276 h2 Flagg 4656J
Parsons Mildred S tchr r60 Elm
Parsons Robt A optometrist 1372 Hancock R39 Gra 2513W r60 Elm
Parsons Theo N (Alma) timkpr h108 California av
Parsons Thos H (Alice J) mach h45 Gay 7777R
Parsons Thos H jr clk 1551 Hancock r45 Gay
Parsons Wellington plmbr r45 Gay
Partridge Fanny (wid Frank P) rem to Wey
Partridge Fletcher W (Ida M) teller B h94 Walker 5286M
Partridge Henry E (Ada D) autos h28 Pasonagesset knoll 3716
Partridge Howard E chef 419 Hancock r3 Holmes
Partridge Ida M Mrs beauty shop 6 Tyler 3417 h94 Walker
Partridge John C sales h1159 Hancock apt 3
Partridge Wm O (Esther U) bge mstr h35 Packard's la 7926M
Partsch Barbara (wid Frank) h74 Walnut 5612M
Parziale John J mgr 53 Mass av h at Stoneham
Pasano Jas lab r47 Des Moines rd
Pascos Danl hat clnr 1 Maple r at Rox
Pasley Emily A (wid Wm A) h63 Norton rd 8139M
Pasley Wm T appr r63 Norton rd
Pasquale Amedeo (Genevra) lab h97 Edwards
Pasquale Sabatino (Emma) mason h66 Ruggles
Pasqualone Bernardino M (Maria) lab 59 Brook rd h58 Ellerton rd
Pasqualucci Domenico (Caroline) sec 200 Quincy h11 Farnum
Pasqualucci Louis (Josephine) pres 200 Quincy and contr 42 Ellerton rd h do 1452
Pasquantonio Giovanni cook 486 Wash r215 South
Pasquarelli Emilio shoe rpg 234 Copeland r155 West
Passamonti Annie (wid Filene) h28 Moore
Passamonti Sylvester lab r28 Moore
Passarella John (Frances) lab h160 Sumner
Pastman Hyman asst mgr 14 Beale r at Wrentham
Pastula Louis (Mary) elect h64 Carlisle
Patch Eleanor M r1062 Sea
Patch Mercy L (wid Frank S) h122 Presidents la 1470
Patch Russell C (Mabel S) hrdrsr h220 Holbrook rd
Pate Wm A (Marion H) stereo h11 Peirce
Patenaude Jos D elect r16 Homestead av
Paternesi Nicholas (Mary) shipwkr h20 Petrel rd
Paterson see Patterson
Paterson Cath H sten r122 Billings rd
Paterson Ella B bkpr 131 Hancock r122 Billings rd
Paterson Ella M (wid Geo S) h70 Chestnut 1734W
Paterson Graham F boiler insp r41 Bradford
Paterson Henry F (Cath) mach h41 Bradford 5473W
Paterson Jas (Mary R) drftsmn h16 Sewall 1322W
Paterson Janet G tchr r218 Independence av
Paterson John (Jean) carp h51 Sea av
Paterson Margt h218 Independence av 5733W
Paterson Martha B (wid Jas) h122 Billings rd 2661M
Paterson Mary seam r218 Independence av
Paterson Sidney M (Helen M) clk h47 Hughes
Patnaude Theresa R dental asst 38 Billings rd r23 Rawson rd
Patnaude Lee F h7 Billings
Paton Eliz P D clk r19 Bent ter
Paton Jessie (Mrs Jas) died Jan 4 1934
Paton John (Mary J) carp h19 Bent ter
Patriarca Bros (Geo and Clement J) gros 248 Copeland 7400
Patriarca Clement J (Mary) (Patriarca Bros) h20 Larry Pre 0032
Patriarca Geo (Louise A) (Patriarca Bros) h250 Copeland 5667M
Patriarca Josephine (wid Clement) r20 Larry
Patriot Ledger Bldg 13 Temple
Patrizi John barber 593 Wash r114 Willard
Patrizi Julio (Mary F) h114 Willard
Patstone Arth L (Bertha) (Aywon Storage Battery) Co) 184 Wash h44 Colby rd 8842M
Patstone Henry C r44 Colby rd
Patstone June M maid 66 Monroe rd
Pattavina Salvatore (Isabel) carp h137 S Walnut
Patten Ainsley H (Florence C) pntr h105 Bayfield rd S 2553R
Patten Chas R (Sadie M) elect h161 Quincy av 9714M
Patten Chas W chauf r45 Turner
Patten Ethel E seam r18 Sachem
Patten Geo K student r105 Bayfield rd S
Patten Geo O (Charlotte E) carrier 47 Wash h45 Turner
Patten Geo W contr h18 Sachem 8986M
Patten Harold T (Margt S) lwyr 1400 Hancock R54 Pre 0290 h1399 Quincy Shore blvd
Patten Helen L tchr Willard sch r17 Greenleaf apt 20 Gra 5748J
Patten Irving B chauf r105 Bayfield rd S
Patten Michl J (Helen M) chauf h29 Sagamore av
Patten Ross O clk 1418 Hancock r161 Quincy av
Patterson see Paterson
Patterson Arch dairywkr 50 French r173 W Elm av
Patterson Barton P (Frances C) paper hgr h166 Billings rd 2128
Patterson Cath (wid John B) r285 Newport av
Patterson Eliz H r166 Billings rd

FROST COAL & OIL CO.

Coal, Fuel Oil—"ANY FUEL"—N. E. Coke, Wood

Deliveries Cover Entire City TALbot 1500 - 1501 - 1502

PATTERSON ELSIE M (Patterson's Flower Store) 1259 Hancock Tels GRA 0392W PRE 2054 h17 Greenleaf
Patterson Fredk F (Rosalie L) chauf h50 Connell 1280R
Patterson Geo A (Adelaide H) mar eng h107 Bowdoin
Patterson Geo C (Louisa F) mach h149 Holbrook rd
PATTERSON GREENHOUSES (William J Patterson) Florist 100 S Central av Tel GRA 7995W and 225 S Central av Tel GRA 7995R See Florists Dept
Patterson Hazel E (Mrs Wm J) died Feb 7 1934
Patterson Irving (Grace) sales h55 Sea av
Patterson Jas T mach r138 Faxon rd
Patterson John B gasketmfr h285 Newport av
Patterson John H (Tyler W) h44 Chickatabot rd 3784M
Patterson Margt Mrs h104 Hamden cir
Patterson May A (wid Wm) r166 Billings rd
Patterson Robt h70a Safford
PATTERSON WILLIAM J (Jean W) (Patterson Greenhouses) 100 S Central av Tel GRA 7995W h225 S Central av Tel GRA 7995R
Patterson Wm J driver 740 Wash h78 Quincy
Patterson Wm J (Mabel) prntr h55 Lunt 0281J
Patterson Wm K (Eliz) lab h3 Germain av
PATTERSON'S FLOWER STORE Elsie M Patterson Proprietor Florist 1259 Hancock Tels GRA 0392W PRE 2054 See Florists Dept
Patton George C jr (Evelyn A) mgr h117 Fenno 4396M
Patts Jas E (Margt E) mtlwkr h49 Island av 3956J
Paul Alice G r26 Webster
Paul Anna M cash r26 Webster
Paul Arth r46 Wayland
Paul Chauncey D (Olive B) clk h151 Bellevue rd
Paul Geo A (Mary S) h355 Newport av
Paul J Revere Woman's Relief Corps Mrs Annie Spinney sec 36 Edison pk
Paul Jas (Agnes B) clk h62 Safford 5795W
Paul Jas F (Marie D) mgr 1 Brook h375 Newport av 6009W
Paul Mary r132 Bellevue rd
Paul Mary E tel opr r26 Webster
Paul Revere Post No 88 G A R Fred H Bishop comdr 182 Summit av meet 2d and 4th Thurs 8 Adams
Paul W Louis (Mabel G J) mgr h102 Elliot av
Paulin Wm D (Dorothy E) rpr h51 Marlboro
Pauling Raymond D (Ruth E) mgr h87 Harvard
Paulsen Halfdan E (Ina L) estimator h24 Nilsen av
Paulsen Sverre (Tolla) mar eng h87 Hamden cir 0605J
Paulson Bessie L (wid Arth N) h86 E Howard
Paulson Fredk hlpr r27 Riverside av
Paulson John C (Ethel G) tlr h20 Flynt
Paulson Paul M (Dagmar) pntr h21 Winslow rd 1356W
Paulus Kaye E (Eleanor M) eng h84 Thornton 1384W
Pavan Harry lwyr 7 Temple R6 Gra 2223 r284 Water
Pavan Max (Celia) junk 284 Water h do 5145W
Pavitt Urban H atdt 470 Adams h at Milton
Pawsey Alfd G (Mabel M) stmftr h15 Pawsey
Payne Ernest H (Cora E) auto mech h162 Arlington
Payne Gladys L sec r122 Kemper
Payne Harold L (Mary E) clk r122 Kemper
Payne Harold R r162 Arlington
Payne John E (Nora M) clk RyMS h134 Farrington
Payne Leonard H (Carrie E) bkpr h122 Kemper 7078
Payne Lester B (Carrie G) dispatcher h84 Norton rd 0292R
Payne Lester L (Gertrude E) fore h17 Chester 2012J
Payne Lewis A student ENC r23 E Elm av
Payne Lyman E chauf r240 Fayette
Payne Newton S (Myrtle H) sales h220 Billings rd
Payne Robt W radios 58 Billings rd Pre 7420 r240 Fayette
Payne Thelma director 61 Wash r at Allston
Payne Wilbur M (Alice S) mgr 58 Billings rd h240 Fayette
Payne Wm R (Ada M) insp r479 Hancock
Payson John L (Marieta C) mgr h17 S Central av
Payson John L jr (Doris) sales h130 Taylor 5887
Payson Perley J insp h113 Standish av 6317
Payson Perley J jr student r113 Standish av
Payzant C Stuart ins 283 Beale r do 8807
Payzant Chas W (Mabel H) real est 283 Beale h do
Payzant Claude L phys 12 Dimmock R20 Gra 4049 h at B
Payzant Marion M tchr r283 Beale 8807
Pazzlo Frank (Leonie) lab h35 Union
Peabody Eug L sales h20 Price
Peabody Frank L (Bessie M) sales h103 Bigelow
Peabody Lydia C (Mrs Eug L) died Dec 27 1934
Peabody Nathan r20 Price
Peachey Geo H (Muriel P) dispatcher h89 Narragansett rd 9492W
Peachey Leo A (Hazel M) fore h545 Newport av
Peachey Malcolm servicemn 55 Brackett r at Abington
Peaco Albert L (Beulah D) mach h38 Silver
Peacock S Arth (Maggie M) carp h109 Harvard
Peacock Winston A student r109 Harvard
Peak Helen P r161 Atlantic
Peak Herbert N (Rosetta N) sales h161 Atlantic
Pearce see Peirce and Pierce
Pearce Clara M tchr Mass Fields sch r179 Franklin
Pearce Edw (Annie) h179 Franklin 1413J
Pearce Geo F S (Alice C) dentist 357 Newport av Pre 2808 h136 Prospect av Pre 5258
Pearce Helen E S sec r136 Prospect av
Pearce John (Eliz) furn mfr h28 Woodward av 4474
Pearce John T (Annie) shoewkr h273 Water
Pearce Julia I r28 Woodward av
Pearce Lillian E student r28 Woodward av
Pearce Sydney R bkpr r179 Franklin
Pearce Wm E bkpr r179 Franklin
Pearl Morey dancing 501 Southern Artery 1467 r at Bline
Pearlin Henry J (Lena R) dentist 1419 Hancock R7 Gra 0582M h81 Bigelow 5951R
Pearlin Saml (Irene D) elect h261 Granite 5939W
Pearlmutter Morris (Annie) var 203 E Squantum 3567 h17 Bayfield rd
Pearlmutter Paul student r17 Bayfield rd
Pearse Leslie H (Alma H) roofer 8 Kent h do
Pearson see Pierson and Peirson
Pearson Albert P (Helen M) ptrnmkr h1 Vine
Pearson Albert R mgr r111 Butler rd
Pearson Anna M tchr Adams sch r21 Endicott 7526
Pearson Arth P chauf 1428 Hancock r34 Harrison
Pearson Astrid L hrdrsr 1458 Hancock R207 r52 Parker
Pearson Carl (Hannah) lab h46 Quarry
Pearson Carl O (Doris F) testmn h13 Atherton
Pearson Carl W appr 15 Temple r46 Quarry
Pearson Cecelia (wid Nils) h20 Bedford 4299W
Pearson Eleanor rep 1229 Hancock r at Wey
Pearson Eric H (Nettie L) sales h66 Willow 0578J
Pearson Esther K (wid Oscar S) h34 Harrison
Pearson Esther L sales r33 Nilsen av
Pearson Everett L (Florence) chauf h219 Beale
Pearson Frank chauf r50 Freeman
Pearson Fred C (Grace S) shpr h35 Weymouth
Pearson Geo W student r72 Edison pk
Pearson Gertrude O clk r72 Edison pk
Pearson Gray W (Margt S) mgr 1495 Hancock h53 Revere rd 0679
Pearson Harold F died Sept 25 1934

Pearson Henry O (Florence) rigger h52 Parker
Pearson Herbert W mach r111 Butler rd
Pearson Hilda M (wid Olaf) h111 Butler rd 9365
Pearson Hjalmar S (Alice C) lab h72 Edison pk
Pearson Hulda F (wid Bernard) died March 25 1934
Pearson Julius shpr r123 Merrymount rd
Pearson Margt (wid Harold F) h46 Rodman
Pearson Marie C (wid Aug) r66 Willow
Pearson Mary A r111 Butler rd
Pearson Olga (wid Hjalmer) stitcher h52 Parker
Pearson Oscar F elect r46 Quarry
Pearson Ralph A (Mildred H) chauf 43 Fayette h Furnace Brook pkway
Pearson Robt A (Ellen W) mach h23 Smith
Pearson Selma J clk r46 Quarry
Pearson T Erle (Mae) clk h51 Parker
Pearson Thos F (Helen M) h15 Pray 7378W
Pearson Walter G mgr 39 Wash r20 Bedford
Pearson Wilbert N (Edith T) mtlwkr h20 Bedford
Pease F Forrest (Alwilda H) eng h66 Bellevue rd 5953M
Pease Geo A r80 Bay View av
Pease Hazel nurse 114 Whitwell r144 do
Pease Henry T (Helen A) clk h24 Merrymount rd
Pease J Edw (Kath) supvr h49 Putnam
Pease John glassmkr r26 Roberts
Pease Laural student r66 Bellevue rd
Peasley Edw E (Nellie V) sales h48 Furnace Brook pkway 0629R
Peat John (Alice B) clk h94 Revere rd
Peavey Edith G student ENC r23 E Elm av
Peavey Newell A (Gabrielle) ins h44 Farrington
Peavey Roswell C rem to Watertown
Pebler Wm D (Marie O) (Beale St Barber Shop) 59 Beale h19 Vassall
Pecce Alfd city emp r68 Brackett
Pecce Domenico mgr 543 Southern Artery r68 Brackett
Pecce Lewis atdt 77 Wash r68 Brackett
Pecce Nicholas (Ina N) (T & N Pecce) h76 Edison pk
Pecce T & N (Mrs Teresa P and Nicholas Pecce) gas sta 543 Southern Artery 9011
Pecce Teresa P (wid Antonio) (T & N Pecce) h68 Brackett
Pecci Pauline cook 1 Chestnut r15 Thatcher
Peck Clair T (May E) acct h73 Vassall 3347R
Peck Hope M bkpr r22 Flynt
Peck Ivan H (Mildred E) chauf h231 South 2454M
Peck Ruth D clk r22 Flynt
Peck Steph F (Hattie C) sales h22 Flynt 3518
Peck Virginia C tchr r73 Vassall
Peck Winifred r207 Everett av
Peckham Alex D (Clevelyn P) linemn 1535 Hancock h16 Lafayette
Peckham Harry P student ENC r23 E Elm av
Pecoraro Dina r121 Arnold
Pecoraro Lola r121 Arnold
Pecoraro Sylvester A (Virginia) carp h121 Arnold
Peden Ralph C (Margt H) supt h86 Edwin 2419M
Pedersen Harold M (Bjornhild O) eng h99 Alstead
Pederson Olaves M (Anna M) pntr h113 Huckins av 3766W
Pedretti Chas J (Rose L) eng 50 French h28 Lurton 9445W
Peebalg Theo (Ruth M) meatctr h241 Southern Artery
Peebles Ethel (wid John M) h355 Newport av 6333R
Peebles Wm H (Vera B) clk h218 Wilson av
Peel Arth R student r21 Norton rd
Peel Arth W (Faith H) director 1372 Hancock R32 h21 Norton rd
Peel Geo B (Clara E) rem to Bra
Peerless Weighing Machine Co Walter Baker mgr 38 Safford
Peffer Saml T (Vertis H) sales h42 Windsor rd 0311M
Pehrson Allen O (Charlotte E) clk 550 Adams h6 Curtis
Peirce see Pearce and Pierce
Peirce Guy M (Daisy B) clk h44 Sterling
Pekkinen Peter (Aina S) mtlwkr h112 Robertson
Peleranou Jas (Ethel) chef 1267 Hancock h180 Elm
Pelin Chas R (Sophia) ironwkr h38 Kent 5803M
Pelin John W r38 Kent
Pelkey Geo T (Ida R) lab h58½ Smith
Pelkey Jas L (Evelyn) radio opr h57 Spear apt 1
Pellegetti Angelo clk 18 Chestnut r at EB
Pellegrini Ameda O clk r54 Garfield
Pellegrini Amedeo (Giovanna) stonectr 59 Brook rd h54 Garfield
Pellegrini Antonio (Carmela) shoe rpg 249 Copeland h59 Hall pl 2091M
Pellegrini Carmino (Mary) shoe rpg h171 Crescent 4473J
Pellegrini Chas (Fidalma) pipeftr h67 Summer
Pellegrini Donato tlr 28 School h157 Liberty
Pellegrini Edmund J r171 Crescent
Pellegrini Faust (Gladys A) shoewkr h19 Cyril
Pellegrini Jos (Ernesta) stone carver h38 Quarry
Pellegrini Leecha hrdrsr 8 Wash R1 r54 Garfield
Pellegrini Loreto (Geraldine) auto mech r157 Liberty
Pellegrini Loretta clk r171 Crescent
Pellegrini Louis auto mech r59 Hall pl
Pellegrini Louis cranemn r171 Crescent 4473J
Pellegrini Lucio (Molly) mgr h293 Willard
Pellegrini Michl ydmn rear 64 Penn r82 Edwards
Pellegrini Ralph r157 Liberty
Pelletier Wilfred A (Olive A) asst h18 Franklin pl 1079W
Pellinen Wm (Ida) stonectr h83 Arthur
Pells Harrison W (Alice E) carp h9 Silver
Peloquin Albert E (Nora C) eng h47 Vershire 8353M
Pelrine Arth L (Anna M) chef 1615 Hancock h1621 do apt 44
Pelrine Eli r581a Wash
Pelrine Francis M (Molly A) welder h581a Wash
Pelsar Eliz R (Mrs Isaac) died Feb 18 1934
Peltier J Andrew pres 59 Weston av h at Br
Peltier Norman A rem to Greenfield
Peltier P Arth (Clara) prntr h208 Marlboro 7672R
Peltier Wilfred T r208 Marlboro
Pelto Andrew (Emma) shipftr h58 Mary
Pelto Edna L waitress 1 Chestnut r58 Mary
Pelto Eino E bakery 15 Copeland r17 do
Pelto Ellen E sales 1463 Hancock r347 Centre
Pelto Mary K Mrs h17 Copeland
Pelto Ruth V clk 15 Copeland r58 Mary
Pelto Toivo A (Ella) fore h21 Centre
Pelto Wm V (Ellen M) mach h49 Quarry
Peltola Kusti (Sabina) stonectr h26 Grossman
Pelton Annie M Mrs h9 Railway
Pelton J Francis lab r9 Railway
Pelton John M (Annie R) acct h41 Maypole rd 3132R
Pelton Jos H lab r9 Railway
Pelton Wm W (Josephine B E) v-p 151 Hancock h do 2767
Peltonen Emil (Ellen) carp h49 Copeland
Peluccio Pasquale (Josephine) lab h82 Edwards
Pemberton Jas L (Martha A) gasoline 51 Holbrook rd Pre 2629 h at Randolph
Pemberton Margt C clk r247 Newport av
Pemberton Norman W (Virgie S) pres-treas Norman W Pemberton Inc 141 Newport av Gra 5078 h217 Arlington Gra 1071
PEMBERTON NORMAN W INC Norman W Pemberton Pres-Treas Roofing and Sheet Metal Work 141 Newport av Tel GRAnite 5078
Pemberton Robt A (Clara B) h247 Newport av
Pena Cesareo (Maria) stonectr h309 Water
Pender Francis F (Delia M) frt hdlr h76 Safford
Pendergast Clarence C (Mary E) pres B h76 Henry
Pendergast Emma Mrs r36 Hill
Pendergast Francis J r125 Highland av
Pendergast Helen M (wid Frank) social wkr h33 Hulda 2763
Pendergast Kath T bkpr r71 Lincoln av
Pendergast Mary E r1340 Quincy Shore blvd
Pendergast Thos R (Margt I) fore 954 Hancock h125 Highland av 9451W
Pendergast Thos R jr (Florence G) flmn 248 Arlington h121 Highland av
Pendergast Wm P clk 93 Beale r125 Highland av
Pendleton Clarence C (Vivian A) h15 Cottage av

Pendleton Clarence C M mach r17 Cherry
Pendleton Edmund P (Elsie O) shpr 162 Old Colony av h10 Bay State rd
Pendleton Edw B (Lula E) mach h330 Granite
Pendleton Harry E instr 2 School r15 Cottage av
Pendleton Jas L M hlpr r17 Cherry
Pendleton Robt kitchenmn 1615 Hancock r at Bra
Penelope Club of Wollaston Mrs M Evangeline Scollin rec sec meet at homes of members
Penley Clara A Mrs clk 13 Temple R306 r22 Mechanic
Pennell Alice E tchr Squantum sch h179 Upland rd apt 14 Gra 0551M
Penney John J (Agnes G) h97 Beach 7587W
Penniman Ada M W r84 Bigelow
Penniman John R (Ruth H) musn h63 South 8053R
Penniman Wm A (Edith R) h201 Independence av
Pennington Albert F (Mary A) supvr B&M h26 Warwick 0117R
Pennington Geraldine L student r26 Warwick
Pennington Harry hlpr 1099 Sea r148 Rockland
Pennock Earle T (Eustis Pennock & Co) 118 Old Colony av h at Bra
Pennock Gilbert V (Eustis Pennock & Co) 118 Old Colony av h at Bra
Pennock Ralph B (Mildred) rem to Bra
Penny Louis drsmkg B h21 Newton av
Penny Madge drsmkr r21 Newton av
Penon Claudia bkpr r96 Old Colony av
Penrod Anna E Mrs tel opr h18 Tirrell 5262J
Pentland Susan M h13 Willow 2707M
Penttila Aug (Tekla J) lab 104 Penn h4 Arthur av
Penttila Evald A auto mech rear 667 Adams r4 Arthur av
Penttila Lelia J sten r4 Arthur av
Pentz Ellen M sten r9 Landers rd
Pepe Alfonso (Carrie) barber 1291 Hancock h16 Baxter
Pepe Raffaela (wid Matthew) r18 Pearl
Pepi Frances B clk r73 Dale av
Pepi John hlpr r73 Davis av
Pepi Sebastian (Enes Q) tilewkr h148 Liberty
Pepi Vincent (Concentina) tilewkr h73 Dale av 7441M
Percival Herbert W (Lillian M) smokers supplies 264 Belmont h do Pre 0490
Percival Lillian M Mrs clo 264 Belmont h do
Perette Arth J buffer r95 Bryant av
Perette Steph (Vina M) lab h95 Bryant av
Perfetti David (Lena) lab h239 Water
Perfetuo Frances r274 Water
Perfetuo Frank (Josephine) lab h274 Water
Perfetuo Salvatore r274 Water
Perham Alice G tchr h54 Botolph 2135W
Perham Lillian A sec h54 Botolph
Perkins Alfd E (Grace N) appraiser h240 S Central av 0995M
Perkins Bertha Mrs h227 Shelton rd
Perkins Chas C (Marion) mgr h97 Cliff 3059W
Perkins Chas F (Susan M) hosemn Eng 5 h63 Robertson
Perkins Edw L (Ethel W) lea refinisher h113 Harriet av
Perkins Edwin N student r240 S Central av
Perkins Ella G Mrs clk 1455 Hancock h1 Standish rd 2917W
Perkins F Gladys tchr NQHS r at Camb
Perkins Francis E (Alma R) tel wkr h167 Elliot av 4920
Perkins Gordon B (Claire E) clk h40 Butler rd apt 32
Perkins Harry S sales r115 Granger
Perkins Herbert C (Dorothy) roofer h63 Lawn av
Perkins Jas H clk 18 Chestnut r at Bra
Perkins Jas S (Edith A) h23 Merrymount rd 5934R
Perkins John F (Mary C) lino h99 Stedman
Perkins Jos (Alice G) elec eng h16 Vane
Perkins Lester S (Ida A) ins h115 Granger 1046J
Perkins Margt tchr r51 Bedford
Perkins Mary (47 Spear) died Aug 22 1934
Perkins Mary K (wid John) h8 Perkins
Perkins Maynard O (Laura A) r321 Beale
Perkins Muriel E (wid Arth S) sten h37 Lunt
Perkins Olive B h60a Woodbine apt 3
Perkins Raymond H (Margt B) bgemstr h217 Wilson av 8575J
Perkins Roger E (Mary J) carrier 90 Beale h23 Piermont
Perkins Rosamond sales 49a Billings rd r95 Faxon rd
Perkins Roy L (Eva F) sales h95 Faxon rd
Perkins Sidney (Ann C) mtlwkr h61 Lawn av
Perkins Thos C (Helen K) sales h47 Hamilton
Perkins Vera C clk r63 Lawn av
Perkinson Raymond H (Evelyn R) optom B h16 Grossman
Perles Jos (Annie) clk 83 Beale h243 Farrington
Perley Evelyn K artist r113 N Central av
Perley Thos E (Grace E) cabtmkr h113 N Central av
Perlman Mollie D bkpr 1479 Hancock R3 r at Malden
Perniola Domenico (Angelina) lab h115 Water
Pero Frances M sten r180 Squanto rd
Pero Herbert J sales r125 Huckins av
Perola Konstan (Amanda V) stonectr h63 Suomi rd
Perone Alfd (Rose) tlr h119 Wash apt 4
Perone Geo (Mary) lab h21 Edinboro rd
Perotti Ambrozio (Lena) cementwkr r19 Greystone
Perotti Carolina Mrs r72 Hall pl
Perrault Eva O beauty shop 1511 Hancock R21 Pre 6546 h at Br
Perrier Paul F asst mgr 1479 Hancock R4 r at Br
Perrin Alice E Mrs stitcher r463 Hancock
Perrine Henry P (Florence B) major USA and instr 986 Hancock h94 Presidents la 3304M
Perrone Alphonsus pntr r86 S Walnut
Perrone Louis coppersmith h86 S Walnut
Perrone Mario (Josephine) lab h128 Water
Perrone Michl (Helena M) mach h85 Curtis av
Perrow Doris M r79 Lawn av
Perrow Jas D (Cath W) shipftr h39 Stewart
Perrow Lawrence D appr r39 Stewart
Perrow Robt driver 56 Federal av r236 Franklin
Perrow Vincent G (Helen) driver 56 Federal av h79 Lawn av
Perruzzi Evelyn J r323 Water
Perruzzi Margt (wid Donato) h323 Water
Perruzzi Mary L clk r323 Water
Perry see Parry
Perry Alonzo W (Gladys) mgr h73 Fenno apt 9
Perry Amos (Gladys M) h32 Appleton
Perry Anthony H watchmn h71 Hamilton
Perry Bernice waitress 244 Copeland r246 do
Perry Bertha A sten h10 Blackwell
Perry Charlotte E r304 Water
Perry Clinton H (Vere P) mgr r110 Furnace Brook pkway
Perry Danl firemn h29 Marine
Perry Evelyn Mrs r63 Babcock
Perry Florence I Mrs r201 Hobart
Perry Francis A press opr r71 Hamilton
Perry Frank A (Dorothy M) auto rpg rear 341 Southern Artery
Perry Fred C boatbldr Naval Base Victory rd r at W Newton
Perry Geo C (Ella M) clk h208 Billings rd 5958J
Perry Geo F (Mary B) clk h108 S Central av 2743
PERRY GEORGE W (Marion P) Vice-Pres and Gen-Mgr Quincy Electric Light & Power Co 1535 Hancock h48 Hillcrest rd Weymouth Tel WEY 0798
Perry Gladys G r304 Water
Perry Harriett E (wid Francis W) h114 Arnold
Perry Henry J (Helen C) bldr h63 Ocean
Perry Herman F acct r55 Mill
Perry John driver 130 Granite h at N Wey
Perry John (Mabel N) jwlry h5 Oliver 0573M
Perry Jos J hlpr r30 Lyons
Perry Lester bgs mstr Quincy sta r304 Water
Perry Lewis mtlwkr r26 Edison pk
Perry Lindsey A confr 526 Sea h 520 do
Perry Mabel L sec 50 French h21 Kemper apt 19
Perry Manuel A (Julia T) mgr h1400 Quincy Shore blvd 7160
Perry Margt (wid John W) h30 Lyons
Perry Murray F clk h146 Willow

Perry Myles A (Carrie B) hlpr 75 Adams h34 Kidder
Perry Nellie A tchr r44 Dimmock
Perry Regina M Mrs h105 Cedar 5227J
Perry Robt X (Mary L) boyscout exec h95 Norfolk
Perry Sarah A (Mrs Anthony H) died Dec 7 1934
Perry Simon P (Dora) eng h55 Mill
Perry Velma (Margt M) vulc h25 Hill
Perry Violet L shoewkr r30 Lyons
Perry Walter jr (Ruth M) fish B h130 Harvard
Perry Walter F (Pauline C) instr h35 Newbury av 5362
Perry Wm L (Gertrude M) rep h37 Waban rd 9250
Perry Wm W (Lillian S) sales h127 Russell 8778
Perry Willis C clk r520 Sea
Persion Achilles P (Irene I) sec-treas 25 School h123 Madison av 4642
Persion Edna N r123 Madison av
Persion Enio O eng r123 Madison av
Persion Vera E r123 Madison av
Person Bror A (Doris F) carp h47 Grossman
Person Freda Mrs maid 300 Adams
Person Per (Tilda) clk h276 Whitwell
Perucci Antonio (Reta) mason h40 Morrison
Perucci Jacqueline dom r40 Morrison
Perucci John appr r40 Morrison
Perucich John (Margt) cranemn h221 Quincy av
Peruzzi A Marico shoewkr r46 Nightingale av
Peruzzi Anthony F r74 Centre
Peruzzi Benvenuto stonectr h41 Common
Peruzzi Donato (Maria) polisher h46 Nightingale av
Peruzzi Jos C shoewkr r46 Nightingale av
Peruzzi Lena r41 Common
Peruzzi Loretto (Carmella) lab h23 Trafford
Peruzzi Ottavio r41 Common
Peruzzi Vincent stonectr h74 Centre
Peskin Norman S J (Nuvart H) tile contr 359 Beale h do 0879
Pestilli Antonio (Diomira) carp h70 Bigelow
Pestilli Dora opr r307 Granite
Pestilli Nani musn r307 Granite
Pestilli Vincent carp r307 Granite
Petea Chas A (Caroline M) rstr wkr h125 Beale
Peters Abr J (Nellie) mgr 1397 Hancock h545 Wash 1597
Peters Alfd E (Marion I) chauf h29 Morse
Peters Andrew C (Elmira) butter 3 Brook 4759W h61 Moffat rd
Peters Chester H (Mary E) landscape eng h142 Willow
Peters Christie (Mabel H J) cook h28 Roberts
Peters Earl R pipefitr h582 South
Peters Edna E (wid Oswald) r145 Willard
Peters Frank H (Marion N) lino h40 Butler rd apt 3
Peters Geo H (Cornelia T) h90 Elliot av 2783J
Peters John mach r18 Richfield
Peters John stablemn 50 French r at Arl
Peters Louis P driver 62 Pond h at Randolph
Peters Mfg Co Henry D Reed pres Clarence H Gilman treas rubberized fabrics 162 Old Colony av 4840
Peters Ralph S sales 18 Dimmock h at N Wey
Peters Sarah Mrs h503 South
Peters Wm (Mildred M) baker h204 Farrington
Petersen Aage J (Carla J) mach h232 Holbrook rd
Petersen Caroline (wid Peter B) h3 E Howard
Petersen Earl M (Olive E) mach h180 Squanto rd
Petersen Ethel Mrs cash 1515 Hancock r20 Flynt
Petersen Henry lab r3 E Howard
Petersen N Adolf atdt h51 Harvard
Petersen Theo F (Eliz M) lab r3 E Howard
Peterson A Russell (Louise W) clk h237 Elmwood av 3525R
Peterson Agnes L sten r43 Roselin av
Peterson Albert (Jane G) bldr h19 Elm av 2529
Peterson Albert B (Nana C) mach h16 Anderson rd
Peterson Albert F (Hazel S) mgr h50 Putnam 0504M
Peterson Albert S (Martha O) h487 Hancock
Peterson Alex r407 Palmer
Peterson Alfd G pres-treas 61 Hancock h at Milton
Peterson Alfd G & Sons Inc Alfd G Peterson pres-treas awnings 61 Hancock 9320
Peterson Alfd H teller 415 Hancock r163 Bates av
Peterson Alfd W student h656 Hancock apt 5
Peterson Alice M (wid Albert R) h53 Flynt
Peterson Alph acct r16 Anderson rd
Peterson Amanda A beautician r12 Morton
Peterson Andrew tavern 384 Granite h do
Peterson Andrew H (Edna F) supt h156 Ocean S
Peterson Anton E (Ida M) mach h43 Roselin av
Peterson Arnold W corp clk 61 Hancock r at Milton
Peterson Arth F (Esther V) auto rpr h9 Ryden 3561R
Peterson Augusta A Mrs h12 Morton 3485R
Peterson Augusta M (wid Oscar W) h10 Acton 1546J
Peterson Axel (Mary A) chauf r1073 Hancock
Peterson Axel F (Agnes) stonectr h29 Deldorf
Peterson Axel W (Helny M) turbinewkr h14 Holyoke 6412R
Peterson B Alfd v-p 61 Hancock h at Milton
Peterson B Richd (Peterson-Krishfield Co) 499 Beale h at Waltham
Peterson Bernt E (Agatha A) mtlwkr h61 Freeman
Peterson Bertha H Mrs (The Silver Ship) 15 Beale h173 W Elm av 8943W
Peterson Bertram clk 1536 Hancock r at Bra
Peterson Bror A (Anna M) sales h195 Billings rd
Peterson C Jennie (wid Jas) h51 Miller Stiles rd 4108W
Peterson Carl A (Ida E) mach h40 Belmont
Peterson Carl B (Mabel B) bkpr h17 Harris
Peterson Carl E (Hannah) chauf h57 Putnam 1818
Peterson Carl E sales 200 Hancock r at Dor
Peterson Carl E jr (Bertina M) carp h18 Putnam apt 3
Peterson Carl U (Esther M) USCG h437 Newport av 0019M
Peterson Carl W (Ellen C) housemn 114 Whitwell h101 Glendale rd 5530M
Peterson Carle G cabtmkr r195 Billings rd
Peterson Carrie clk r29 Oval rd
Peterson Channing R (Anna C) real est h40 Lawn av
Peterson Chas C (Eliz) sales h81 Franklin av
Peterson Chas D (Helen D) acct h50 Putnam
Peterson Chas E eng r29 Oval rd
Peterson Chas E (Edith W) sales h77 Kemper 2517M
Peterson Chas H (Helen K) chauf h93 Narragansett rd 6664W
Peterson Chas H (Adeline M) welter h75 Turner
Peterson Chas M (Virginia M) USN r93 Narragansett rd
Peterson Chas O (Helen A) carp h163 Bates av
Peterson Chas O (Sigrid) eng h29 Oval rd 2164W
Peterson Chas W r81 Franklin av
Peterson Chester h41 Roberts
Peterson Christian A elec appliances B r67 French
Peterson Conrad G (Nima C) lab h9 McDonald
Peterson Corrine E clk r9 Ryden
Peterson Donald C clk 213 Samoset av r93 Narragansett rd
Peterson Donald E lab r163 Bates av
Peterson Dorothy waitress 1631 Hancock h138 Quincy av
Peterson Earl H hlpr r93 Narragansett rd
Peterson Edith shoewkr r19 Shepard
Peterson Edw W carp r12 Morton
Peterson Eleanor E sec r50 Elm av
Peterson Eliz E maid 23 Sturtevant rd
Peterson Ella A (wid Arth W) r98 Putnam
Peterson Ella J (wid Wellington) h8 Wollaston av
Peterson Ellen V clk 1372 Hancock R40 r29 Deldorf
Peterson Elmer J (Enes A) chauf h789 Sea
Peterson Elmer J E (Ruth C) carp h23 Arthur
Peterson Elmer O (Effie A) insp h18 Bedford 8716W
Peterson Eric carp r21 Winslow rd
Peterson Eric J (Eliz E) pntr h445 Adams
Peterson Eric J A (Sigrid M E) (Vedoe Peterson Co) 22 Fayette h50 Elm av 1362
Peterson Eric W rprmn r101 Glendale rd
Peterson Evelyn M Mrs claim adjuster 100 Quincy av h at Dor
Peterson Everett R (Edna L) drftsmn h56 Hill
Peterson Francis W (Inez L) carp h40 Morton
Peterson Fred h207 Billings rd
Peterson Fridolf H (Esther E) tchr h29 Pleasant

Peterson Geo A (Anna C) carp h43 Lafayette 1352J
Peterson Geo H plmbg 415 Granite h do 1039
Peterson Gertrude L sten 27 Granite r57 Putnam
Peterson Gustave E r40 Belmont
Peterson Harold C clk 38 W Squantum r at Dor
Peterson Harold R (Marion L) mach h18 Riverbank rd 6383J
Peterson Harold S bkpr r12 Morton
Peterson Harry (Marie) mach h110 Russell
Peterson Helena (wid Carl E) h67 French
Peterson Henry r43 Roselin av
Peterson Henry P (Eliz) chauf h248 Quincy av
Peterson Herbert T (Anna A) mtlwkr h51 Peterson rd
Peterson Hilda E Mrs clk r32 Eustis
Peterson Howard A clk r487 Hancock
Peterson Jacob meatctr 1551 Hancock h31 Graham 1194W
Peterson Jas R chauf r51 Miller Stile rd
Peterson Johanna S tchr r108 Glover av
Peterson John (Mary) lab h17 Arthur 2346W
Peterson John A (Inga) stonectr h192 Glendale rd
Peterson John H h85 Winthrop
Peterson John R (Judith A) shoewkr h138 South
Peterson John S (Evelyn M) rem to Dor
Peterson Josephine C (wid Alex) h18 Prout
Peterson Julius E T meter tester 104 Penn r40 Cummings av
Peterson Karin E clk 1592 Hancock r9 Ryden
Peterson-Krishfield Co (B Richd Peterson Geo E Krishfield) upholg 499 Beale 6613
Peterson Lars r180 Furnace Brook pkway
Peterson Lawrence G (Grace M) drftsmn h164 Farrington 7015J
Peterson Leopold H mtlwkr h137 Palmer
Peterson Lillian H r17 Arthur
Peterson Martin C jan 4 Wash r209 Common
Peterson Mildred E student r50 Elm av
Peterson Oscar A (Ida K) asbestoswkr h59 Hodges av
Peterson Oscar J E (Jennie) ydmn h99 Nightingale av
Peterson Oscar W died Apr 1935
Peterson Otto (Ida J) paperhgr h205 Centre 6338W
Peterson Peter A (Matilda G) lab h43 Jackson 1919J
Peterson Richd C chauf r195 Billings rd
Peterson Robt E student r50 Elm av
Peterson Roland F (Perthenia W) coppersmith h22 Baker av
Peterson Ruth M clk r59 Hodges av
Peterson Silas T died June 7 1934
Peterson Stanley T (Marion L) mach h73 Conant rd 2630J
Peterson Tyra H clk r17 Arthur
Peterson Walter hlpr r90 Nightingale av
Peterson Walter F (Grace G) acct h130 Madison av
Peterson Wilfred L welder r10 Acton
Peterson Wm M (Ida) paperhgr h1 Arthur av 8333R
Peterson Wm W student r12 Morton
Petitclerc Alvine R (wid Peter) r138 Glendale rd
Petitti Anthony (Jennie) shoemkr h17 Edgewood rd
Petitti Carl (Lucy) tlr h1022 Furnace Brook pkway
Petitti Dorothy M hlpr r296 Willard
Petitti Florindo (Dorothy) lab h261 Willard
Petitti Frank (Carmella) shipwkr h296 Willard 5356J
Petitti Frank jr r296 Willard
Petitti Guido tlr r1022 Furnace Brook pkway
Petitti Ida H r296 Willard
Petitti Jos lab r296 Willard
Petitti Mary L hlpr r296 Willard
Petracca Antoinette (Mrs Vincent) died May 19 1935
Petracca Vincent shoewkr h13 Alton rd
Petrelli Anthony plmbr r50 Canal
Petrelli Giovanni (Donata) gro 50 Canal h do
Petrelli Giuseppe clk r50 Canal
Petrelli Lawrence (Dorothy) mtlwkr h54 Bicknell
Petrelli Louis (Eleanor) brklyr h52 Canal
Petrie Andrew G sales r10 Cheriton rd
Petrie Saml L sales r973 Hancock
Petrie Saml L jr clk r973 Hancock
Petriello Peter (Ida) lab h335 Water
Petrillo Anthony (Anna) carp h26 Payne
Petro Aldo usher 1515 Hancock r15 Bennington
Petta Alfd (Florence) lab h17 Wibird
Petta Antonio (Madeline) lab r16 Main
Pettee Edith G bkpr 30 Liberty h at E Wey
Pettee Edith L sales r3 Myrtle
Pettengill see Pettingill
Pettengill Elroy F (Lottie M) gasoline 16 Franklin 1420 h10 Merrymount av 0773
Pettengill Ernest A (Bessie N) fore h265 N Central av 6340W
Pettengill Stanley O student r10 Merrymount av
Pettengill's Jewelry Store Georgianna Michael mgr 1462 Hancock 0338W
Pettepit John E (Grace A) timekpr h10 Cross 7169R
Pettepit Jos F (Florence H) granite 27 Quarry h76 Fifth av 3272J
Petterson Frank V (Mabelle A) eng h33 Lafayette
Pettes Emma E died Apr 22 1934
Pettigrew Frank H r25 Cottage
Pettigrew Matthew (Agnas E) drftsmn h67 Watkins
Pettinelli Damiano (Giselda) tlr h127 Edwards
Pettinelli Enes M sales 1473 Hancock r127 Edwards
Pettinelli Louis clk r127 Edwards
Pettingill Eva B (wid Jas) h21 Ferndale rd
Pettingill Henry L (Gladys M) clk h17 Plymouth
Petze Carmine sub carrier 47 Wash r at Wey
Petze Frank W (Dorys S) letter carrier NQ PO h72 Billings
Petzoldt John (Nellie P) stmftr h19 Raycroft
Peura Jennie Mrs r1 Sea
Peurala Eino W (Selma) stonectr h79 Suomi rd
Peveronis Jos J auto mech 1125 Hancock h at HP
Peyrouton Chas E (Alice) pntr h18 Walpole
Peyser Jennie (wid Morris) r12 Sherman
Pezzell Nellie S Mrs r111 Hall pl
Pfaffmann Geo E (Mabel A) administrator ERA 1372 Hancock R35 and mfg chemist h65 Presidents la 0812J
Pfaffmann Karl S (Barbara K) ins r65 Presidents la
Pfister Lillian E Mrs r48 Albertina
Pfurr Minnie (wid Henry) r57 Webster
Phalen Clarence W (Laleah C) supt h23 Marion
Phalen V Elsie sec r23 Marion
Phelan Alice Mrs dom h28 Richie rd
Phelan Ann J (wid Sylvester) clk h39 Birch
Phelan Edw P died June 28 1934
Phelan Geo (Mary) hosemn Eng 6 h52 Freeman
Phelan Gerald F (Mary F) brakemn h180 Manet av
Phelan Henry F roofer h49 Young
Phelan J Jos clk r39 Birch
Phelan Lillian M supvr r49 Young
Phelan Mary J (wid Wm A) nurse 55 Curtis av h do
Phelan Michl J (Helen V) chauf Floodlight Wagon 1 h26 Carruth 8281R
Phelan Sylvester student r39 Birch
Phelan Wm H r28 Richie rd
Phelps Edw J (Kath D) supvr h21 Kemper apt 15 Gra 0487W
Phelps Georgia A (wid Geo H) died Dec 26 1934
Phelps Henry C (Eleanor L) sales h10 Estabrook rd
Phelps Irving S (Mary) eng h32 Hilltop 0048R
Phelps Mary Mrs r112 Brook
Phelps Sarah E (wid Chas A) r125 Marlboro
Phelps Walter M (M Edna) clk h24 Brook rd exten
Philbin John T (Cath) mach h222 Wilson av 4188R
Philbrick Eleanor M instr r195 E Squantum
Philbrick Ernest R h165 Elliot av
Philbrick Frank W (Alice M) elec eng h195 E Squantum 1939
Philbrick Harry C jr (Arleen J) clk h22 Putnam
Philbrick LaForest A (May B) shoewkr h16 White
Philbrick Rebecca nurse 114 Whitwell r144 do
Philbrook Jas R (Rose M) sales h139 Atlantic
Philbrook Robt G (Elsie C) radio opr 145 Dorchester h39 Gladstone
Philie Albert L (Margt) lab h18 Wibird
Philie Edna M opr r894 Southern Artery
Philie Emile C died Apr 21 1934
Philie Eug L student r18 Wibird
Philie Louise (wid Emile C) h894 Southern Artery
Philip Edw S brklyr h65 Hamilton av
Philip Fred W sales h291 Newport av apt 37
Philip Harold J (Dorothy E) mgr h61 Brook apt 6

Philip Jas r65 Hamilton av
Philip Jas (215 Palmer) died Apr 10 1934
Philip Margt r65 Hamilton av
Philipe Dorothy sten r111 Cedar
Phillips Alex (Jennie) fore 102 Penn h at Bra
Phillips Alton F (Bertha A) sales h72 Putnam
Phillips Arth P (Emma S) fore h43 Pleasant
Phillips Beulah J clk 100 Quincy av r49 Union
Phillips Chas (Nellie) carp h337 Southern Artery
Phillips Clementine A sten r197 Arlington
Phillips Efigeni M r118 Chubbuck
Phillips Ella C Mrs clairvoyant 163 Independence av h do 1462
Phillips Emma E student ENC r23 E Elm av
Phillips Everett S (Gertrude) student r23 E Elm av
Phillips Frank W (Marion I) carp h115 E Elm av
Phillips Geo A (Blanche) tchr NQHS h245 Highland av 3787R
Phillips Geo E A (S Mae) sales h51 Glover av
Phillips Geo F (Emily R) police h49 Union 0490R
Phillips Geo F (Ruth S) sales h53 Holyoke 9054J
Phillips Jane r43 Pleasant
Phillips John carp r197 Arlington
Phillips John J (Ruth D) solr h39 Victoria rd 8332W
Phillips Lazarus lab r118 Chubbuck
Phillips Lillian K maid 275 Adams
Phillips Margt H clk r197 Arlington
Phillips Margt I maid 181 Adams
Phillips Marion E Mrs opr r20 Stevens
Phillips Michl (Jennie) potato chips 118 Chubbuck h do
Phillips Richd S supt r189 Holbrook rd
Phillips Robt D prntr 15 Temple r43 Pleasant
Phillips Robt I student r149 Elmwood av
Phillips Robt S (Dorothy F) chauf h509 Hancock
Phillips Thos (Margt H) boilermkr h197 Arlington
Phillips Thos E (Ella C) h163 Independence av 1462
Phillips Thos E clk 3 Brook r197 Arlington
Phillips Virginia clk r49 Union
Phillips Walter I (Eden F) eng h149 Elmwood av
Phillips Wendell L student r149 Elmwood av
Phillips Wm C plmbr r337 Southern Artery
Phillips Wm H (Jessie J) mgr h47 Connell
Phinney John J (Ellen R) fore h60 Kendall 2358W
Phinney Jos W (Helena) lino h145 Billings rd 3079
Phinney Robt F (Josephine N) chf eng h188 S Central av 3038J
Phinney Robt W (Edith M) agt 1400 Hancock R33 h117 Butler rd 6015M
Phinney Roland (Aljuline K) sales h27 Campbell
Phinney Walter D (Alice L) pilectr h28 Silver
Phinney Warren L (Florence J) carp h50 Presidents av 2418M
Phinney Warren L jr opr r50 Presidents av
Phipps Addie C Mrs h116 Hamden cir 1180
Phipps Chester D sales r26 Wedgewood
Phipps Esther C Mrs h40 Greene 2528R
Phipps Jennie S (wid Luther) dom r15 Nevada rd
Phipps M Avis r310 Safford
Phipps Ralph E (Florence M) clk h16 Carle rd
Phipps Robt P (Mary L) mgr h15 Bass 5786W
Phipps Walter A (Anna C) phys h310 Safford 1288M
Phipps Walter E (Ella B) dentist 38 Billings rd 2880 h26 Wedgewood 1497R
Phipps Wilbur N (Louise) dentist 38 Billings rd h126 Russell
Piazza Chas barber 694 Hancock h at B
Piazza Jos (Domenica) clk 1647 Hancock h5 Union
Piazza Mary lndywkr r5 Union
Pica Antonio lab r470 South
Pica Bernard hlpr 130 Granite r470 South
Pica Gioachino (Maria) mason h470 South
Pica Louis (Lena) lab h102 Edwards
Picanzo Michl (Donata) lab h164 Water
Picard Caroline bkpr 30 Liberty h at Br
Picard Eugenie (wid Philias) died June 30 1934
Picard Harriet (wid Arth) clk 30 Liberty h46 Moffat rd
Picard Louise r48 Hamden cir
Piccadilly Cleansers Inc (inc 1935) Harry G Cooper pres-treas 1586 Hancock 0770
Piccini Peter R (Mary H) eng h13 Westford
Pichirini Domenico (Rosaria) lab h7 Pearl
Pickard Herbert T (Adele C) credit mgr 488 Neponset av B h91 Fenno 4395J
Pickering Alphonse W clk r92 Billings rd
Pickering Eliza (wid Alphonso) h92 Billings rd 2307
Pickering Geo F (Olive) oiler h187 Elmwood av
Pickering Helen G sten r92 Billings rd
Pickering Jos mach h140 N Central av 3415W
Pickering Mary F r92 Billings rd
Pickering Richd J teller Quincy Trust Co 1486 Hancock r140 N Central av
Pickering Susan A sec r92 Billings rd
Pickett Alice M r16 Guild
Pickett Clarence E r29 Verchild
Pickett Frank P (Helen) asst h21 Kemper apt 4 Gra 0093M
Pickett Fredk A clk r29 Verchild
Pickett Geo H (Minnie M) chauf h44 Riverbank rd
Pickett John D (Eunice C) auditor h53 Taylor 1664R
Pickett Robt M r53 Taylor
Pickles John H (Maude E) sales h139 Billings rd
Pickles Maude E Mrs kindergarten 115½ Billings rd h139 do 4736M
Picknell Mabel F clk r68 Grand View av
Picknell Winnie r68 Grand View av
Piekarski Jos (Helen) window clnr h117 Taylor 8695
Pierce see Pearce and Peirce
Pierce Allan W (Mabel V) photo 1364 Hancock R28 Pre 2247 h169 Kendrick av
Pierce Anna E (wid Wm A) bkpr 1400 Hancock R72 r at Wey
Pierce Anna L (wid Thos) mgr 331 Newport av h215 Highland av
Pierce Anna M hrdrsr r215 Highland av
Pierce Arth G (Ada M) prntr h3 Hovey Pre 5413
Pierce Birney S (Anna I) sales h74 Arnold rd 4619R
Pierce Blanche C Mrs h38 Cheriton rd 6556J
Pierce Clarence C (Abbie C) sales h84 Sharon rd
Pierce Edward lab r192 E Howard
PIERCE F SWAIN (M Gertrude) Asst Treas Granite Trust Co 1400 Hancock h249 Everett Tel GRA 9121
Pierce Frederick F elect r425 Hancock
Pierce Gladys M tchr h195 Upland rd apt 32
Pierce Harriet B h242 Granite
Pierce Henry H (Alice N) bank comr B h94 Kemper 5339
Pierce Isabelle Mrs opr h21 Trescott
Pierce J A Garfield carp r1 Wood
Pierce John C (Margt B) drftsmn h185 Centre 2748J
Pierce John R drftsmn r185 Centre
Pierce Laura G (wid Rufus) h1 Wood
Pierce Leila O Mrs clk 13 Temple R312 Pre 1380 r39 Newbury av
Pierce Lewis J (Lula M) dentist B h251 Belmont
Pierce Lewis J jr student r251 Belmont
Pierce Margt C clk 67 Beale r215 Highland av
Pierce Mary E (wid Geo H) h21 Edison pk 5403M
Pierce Ronald C eng r38 Cheriton rd
Pierce Russell G eng h181 Centre
Pierce Winship (Glenis) chemist h24 Hollis av
Piercy Elmer F (Evelyn A) rem to Springfield
Piercy Ethel M tchr r57 Apthorp
Piercy Eva M tchr r57 Apthorp
Piercy Fredk W died Apr 29 1935
Piercy I Louise sten r57 Apthorp
Piercy Jennie S (wid Fredk W) h57 Apthorp
Piercy Russell L r57 Apthorp
Piercy Ruth E clk r57 Apthorp
Pierson see Pearson and Peirson
Pierson Albert h1 Riverbank rd
Pierson Berl F (Edith A) appraiser h129 Pine 9105M
Pierson Ernest F (Signe C) sales h19 Phillips 6846W
Pierson John A (Elna D) drftsmn h120 Farrington
Pigeon Laura shoewkr r rear 46 Warwick
Pigeon Lena M (wid Jos L) h rear 46 Warwick
Piispanen Matti (Emma) granite h92 Centre
Pike Margt H clk r54 Newton av
Pike Winifred Mrs h196 S Central 3388W
Pilalas Nicholas G (Marguerite) fore 53 Mass av h39 Edwards

Pilkington Henry L treas 2 Hancock h at Win
Piller Aaron (Esther) pntr h13 Oneida 5505W
Piller Ira (Ethel L) stmftr h46 Harrison
Piller Marcel (Sadie) chauf h16 Noanet
Piller Robt chauf 43 Fayette r13 Oneida
Pillman Aug (Eliz) pntr h9 Hill wd 4
Pillman Julius (Tyyne) stonemason h32 Arthur
Pillsbury Robt F cash 67 Federal av h at Wey
Pimentel Fred F clk r150 Quincy av
Pimentel Harry S clk r150 Quincy av
Pimentel Hector S (Leonilda) h150 Quincy av
Pimentel Mary A clk r150 Quincy av
Pimer Nettie M (wid Geo T) r180 Billings rd
Pinckney Lawrence B (Anna B) ins B h140 Phillips Pre 5316
Pineau Amos J mtlwkr r762 Southern Artery
Pineau Azade (Cath) mach h762 Southern Artery
Pineau Corinne B bkpr 50 French r100 Arnold
Pineau Fred J (Margt) rigger h8 Baxter la
Pineau Mary A (Mrs Napoleon) died June 28 1934
Pineau Napoleon carp h100 Arnold
Pineau Rita r762 Southern Artery
Pinel Alex W clk 152 Water r67 Franklin
Pinel Alfd (Alice E) h372 Wash 8502M
Pinel Alfd P J (Annie G) h88 Independence av
Pinel Arth F (Gladys R) elect h335 Franklin
Pinel Arth G furn 146 Water Pre 0910 h at Bra
Pinel David L shipftr r88 Independence av
Pinel Edgar L (Grace D) clk r372 Wash 8502M
Pinel Ethel L r88 Independence av
Pinel Jos W (Anna) fore 242 Water h14 Glenwood way 7108W
Pinel Philip J (Jane) (The Pinel Tool Co) h13 Edison pk 9278
Pinel Philip J dentist B r88 Independence av
Pinel Robt T hlpr r88 Independence av
Pinel Roland H (Mabel) drftsmn h302 Franklin
Pinel Tool Co The (Phillip J Pinel) granite tools 242 Water Pre 1210
Pinel Walter F rstr 152 Water 9807 r at Bra
Pinel Walter W (Dorothy) glazier 147 Water h 43 Bradford 3336J
Pineo J Russell (Theresa) elect h64 Cross 7079
Pineo Marion G clk r64 Cross
Pineo Raymond M (Eliz) mgr h43 Lunt 1453R
Pingree Lockhart (Martha) chauf 906 Sea h1 Rogers
Pinkham Chas A (Mary E S) prntr h161 Warren av 0068
Pinkham Chas H (Hattie L) mach h124 Independence av
Pinkham Eliz A (wid Herbert W) h109 Grand View av 0148
Pinkham Frances M student r53 Edgemere rd
Pinkham Helen S r124 Independence av
Pinkham Henry P (Ruth D) mech eng h16 Willow 5281M
Pinkham Herbert W died June 5 1934
Pinkham Howard A (Blanche I) autobody mech h57 John 5950R
Pinkham I Woodbury (Izora H) mgr h79 Winthrop av
Pinkham J Austin (Maude L) mach h42 Babcock
Pinkham Jessie B (wid Amos S) cook 1237 Hancock h38 Charles 9668M
Pinkham John G student r53 Edgemere rd
Pinkham Lillian H (wid Geo H) h125 Marlboro
Pinkham Lois E r53 Edgemere rd
Pinkham R Margt clk r53 Edgemere rd
Pinkham Robt M seamn r38 Charles
Pinkham Robt S (Sarah L) prntr h53 Edgemere rd
Pinkham Temple S (Cath) service mgr 2 School r12 Madison av
Pinkham Walter S (Isabella F) lwyr B h111 Warren av 1775
Pinson Mary L Mrs r43 Ridgeway drive
Pinto Mabel Mrs r1292 Sea
Pintsch Harvey F (Lenora K) asst treas B h259 Hobart
Pinzari Antonio (Candida) calker h28 Grafton
Pinzari Olimpio chauf 200 Quincy r28 Grafton
Piper Alice M (wid Walter E) h206 Centre 9414
Piper Edw E (Sarah A) carp h10 Gothland
Piper Ernest L (Laura A) supt h58 Parkhurst 3515W
Piper Ernest W (Laura E) fore h15 Ratchford cir
Piper Hartwell B gdnr r206 Centre
Piper Howard F (Anna M) mach h357 Granite
Piper Mary D (wid Jos E) h28 Silver
Piper Vera M Mrs r46 Division
Piper Virginia E r58 Parkhurst
Piper Walter E asst director r206 Centre 9414
Pirovano Violet tchr r65 Greenleaf apt 2
Pirttiaho Oscar carp h393 Granite
Pisa Gaetano treas 147 Beach h at Dor
Piscatore Theresa (wid Jos) h138 Phipps
Pispa Abel (Anna L) paperhgr h105 Pontiac rd
Pitchel Saml (Anna) pres-treas 62 Newport av and lwyr h15 Vane 3264M
Pitfield Kath Mrs r71 Hamilton av
Pitkanen Aino C clk 390 Water r441 Granite
Pitkanen Anna H dom r441 Granite
Pitkanen Lena (wid Herman) h79 Albertina 0992W
Pitkanen Maria (wid David) r45 Albertina
Pitkanen Mikko carp h441 Granite
Pitkanen Peter tlrg 28 School 7832W h45 Albertina
Pitkin Mary G (wid Edw D) r65 E Elm av
Pitman Arth G (Annie E) piano tuner h15 Earle
Pitman Geo R (Mildred C) mgr 33 Billings rd h15 Chester 1903J
Pitman Hortense R h20 Kemper apt 15 Gra 3552M
Pitman Paul A dentist 86 Beale Pre 5577 h378 Belmont 1591M
Pitney Clara L Mrs hkpr 192 Belmont
Pitnof Norman N (Betty G) stoves 1627 Hancock Pre 0355 h1068 Furnace Brook pkway 4604J
Pitonof Adolph (Celia) fruit h359 Quincy Shore blvd
Pitonof Ben (Goldie) sales h64 Hovey
Pitonof Lipman L (Dora) exp 25 Rawson rd h do
Pitt Edgar (Josephine C) sales h290 Highland av
Pitt Edgar W mgr r290 Highland av
Pitt Ralph T sales r290 Highland av
Pittapas Mary A Mrs h81 Quincy
Pittorino Robt clk 263 Beale r at JP
Pitts Allan F (Isabella F) clk h37 Albion rd 5912
Pitts Chas A lab r4 E Howard
Pitts Chas J riveter h69½ Stewart
Pitts Eleanor F sten r37 Albion rd
Pitts Eliza A (wid Wm H) h23 Densmore
Pitts Eliza M r23 Densmore
Pitts Fordie H (Gretta) carp h221 Wilson av 4482W
Pitts Frank (Cora E) opr 954 Hancock h109 Butler rd 9798J
Pitts Frank M (Ellen M) mach h11 Felton
Pitts Harry P (Mary F) police 442 Southern Artery h15 Harrison 1964W
Pitts Helen M sten r80 South
Pitts Jas R (Julia A) cabtmkr h1 Pitts av 3598M
Pitts Janet A (wid Elias P) h37 Albion rd
Pitts Jennie (wid Jos) r342 Granite
Pitts Jeremiah (Helen M) lab h25 Bway
Pitts Jeremiah M (Mary C) plstr h18 Eaton rd
Pitts John H (Mary H) carp h9 Birch 5844W
Pitts John S (Mary) fore h80 South 5761M
Pitts Josephine (wid Wm) h4 E Howard
Pitts Mae B r69½ Stewart
Pitts Margt Mrs h20 Berry
Pitts Mary E bkpr 1473 Hancock r9 Birch
Pitts Philip F (Jennie B) quartermn h9 Lebanon
Pitts Thos L clk r80 South
Pitts Victor G (Mary F) gdnr h11 Flynt 3909W
Pitts Violet M sec 1372 Hancock R37 r at N Wey
Pitts Warren (Margt) elect r5 Charlesmount av
Pitts Wm r10 Shore av
Pitts Wm elect r23 Densmore
Pitts Wm lab r4 E Howard
Pitts Wm H tmstr r23 Densmore
Pizzi Anthony J (Rose M) lab h367 Water
Pizzi Carmine lab 130 Granite r144 Quincy
Pizzi John (Florence) cement wkr h14 Bay View
Pizzi Nicola lab r367 Water
Plaisted Ida E (wid Hazen W) hkpr 82 Rawson rd
Plaisted Loyal E (Mary A) rem to New London Conn
Plaisted Philip L (Mary A) clk h3 Larry
Plansky Vincent J (Alice L) mgr h109 Turner

GODFREY COAL CO.
COAL — COKE — FUEL AND RANGE OILS
Tel. BLUe Hills 0500 64 ADAMS STREET, MILTON

Plant Frank J r18 Barry
Plant Geo F r18 Barry
Plant Lillian M manicurist h54 Channing 0952M
Plant Michl J (Agnes G) chauf 104 Penn h18 Barry
Plant Michl J jr (Edeal A) clk h92a Dayton
Plant Nellie R (wid Walter N) died Mar 1 1935
Plapsis John driver 130 Granite r17 Phipps
Platner Marjorie R student r3 Alleyne ter
Platner Mildred E teller 80 Beale r3 Alleyne ter
Platner Nelford J (Maude W) pharm 646 Adams h3 Alleyne ter 0572
Platner Nelford J jr v-p 1364 Hancock R24 r3 Alleyne ter
Plaza Cafeteria (Dominick Capilli, Arth J Cassie) 403 Hancock 8875
Pleadwell Geo F (Bertha S) ins agt h41 Cheriton rd 2759M
Pletsch Alfd sales r57 Marlboro
Pletsch Bertha H sten r57 Marlboro
Pletsch Dorothea E tel opr r57 Marlboro
Pletsch Henry (Antoinette J) (G & P Engraving Co) 76 Woodbine h57 Marlboro 5873J
Pletsch Wm H (Anna T) engr 76 Woodbine 1684M h59 Marlboro 8291R
Plowman Lloyd F (Marion S) linemn 954 Hancock h317 Copeland 3704M
Plumb Wm D (Annie C) lino h52 Eustis 5973J
Plumbers and Steamfitters Union No 238 (Marine) Frank B Joy sec, Bra; meet on call
Plumbers & Steamfitters Union No 275 Leo Mullaney sec meet 3d Tues 10 Chestnut
Plummer Allen I (Viola W) sales r31 Royal
Plummer Bertie H tchr r22 S Central av
Plummer Chas A (Myrtle G) ins agt h266 N Central av 4435M
Plummer Chas S student r266 N Central av
Plummer Susan L (wid Chas W) h22 S Central av
Plymouth Braid Co (Chas M Porter John W Gray) 148 Old Colony av 6356
PNEUMATIC SCALE CORP LTD Wm H Doble Pres-Treas and Gen Mgr Kendall D Doble Vice-Pres Automatic Packaging Machinery Mfrs 65 Newport av Tel PRE 6900 See Packaging Machinery Dept
Poane Benj (Mary) lab h22 Franklin
Poblenz Fredk G sales mgr 1554 Hancock r at Dedham
Poch Geo J (Annie S) carp h55 John 9216M
Poch Theo H (Eliz) elect h Private way off Bicknell
Pockwinse Carl A (Mildred L) mach h13 Ebbett av
Podbury Alfd J (Nellie C) mgr h61 Bromfield
Podbury Mildred C sales 1495 Hancock r61 Bromfield
Podzunas Stephanie A pharm 1397 Hancock r at Br
Poehler Oswald F (Julia) mach r142 Davis
Poell Sophia r144 Atlantic
Pohl Albert R h222 Wilson av
Pohl Walter A radio rpr 624 Hancock h at Dor
Pohlson Ivan S (Julia) shipwkr h27 Delano av
Poire Leo welder r14 Endicott
Poirier Wilfred clk r61 Wash
Polacke Henry L shipwkr r53 Avalon av
Polacke Lester C shipwkr r53 Avalon av
Poland Ambrose (Georgia A) carp h80 Billings rd
Poland Ernest I (Marie C) tchr QPJHS h183 Whitwell
Poland John E (Mary E) bldr h15 Buckingham rd 3632
Poland Marie E sec r15 Buckingham rd
Poliatti Salvatore shoe rpr 1 Maple r30 Union
Police Dept Quincy Station 442 Southern Artery cor Sea Pre 0142 Metropolitan District Commission Stations 713 Quincy Shore blvd 1198 Furnace Brook pkway
Polish David (Sally) rem to Rox
Polk Herbert J (Henrietta E) clk h165 Beach 0497M
Pollara Anthony P pdlr r61 Water
Pollara Antonio (Mary) lab h51 Water
Pollara Frank clk 1661 Hancock r25 Whiton av
Pollara Jas J barber 1622 Hancock r61 Water
Pollara Jos A (Annie) pdlr h61 Water 5515W
Pollara Jos A jr auto mech 479 Wash r61 Water
Pollara Lena M r61 Water
Pollara Salvatore (Antonina) h61 Water
Pollara Salvatore (Mary) clk h25 Whiton av
Pollara Salvatore (Angelina) lab h18 Pearl
Pollard Carrie N (wid Thos B) h41 Edison 0106M
Pollard Edw mach r84 Pleasant
Pollard Thos B School Wm D Morrison mstr 948 Southern Artery 3272W
Polli Chas D (Josephine) clk h52 Prospect
Pollitt Geo T (Eliz) ticket agt h27 Sharon rd
Pollitt Lewis S (Lydia H) clk h230 Billings 3732W
Pollitt Sarah A (wid John A) nurse r230 Billings
Pollo Michl cook 1415 Hancock r at B
Polsky Jos tlrg 254 E Squantul 6462M h at Rox
Poluzzi Bruno clk 258 Copeland r8 Greystone
Poluzzi Frank (Columbia) stonectr h8 Greystone
POMPEO ALEXANDER (Marion A) Pres-Treas Pompeo Motor Car Co Inc 660 Southern Artery h138 E Elm av Tel PRE 7800
Pompeo Angelina (wid Antonio) h24 Alden
Pompeo Anthony lab r110 S Walnut
Pompeo Arth auto mech 200 Hancock r24 Alden
Pompeo Crosie B hlpr 285 Hancock r24 Alden
Pompeo Dominick (Secondina) tkg 34 Lowe h do
Pompeo Felice shoewkr r150 Quincy
POMPEO HENRY A (Margaret E) Pres and Genl Mgr Norfolk Sales & Service Co 200 Hancock Tel GRA 9300 h24 Curtis av
Pompeo Jos (Ceretina) h50 Union
Pompeo Leo B clk 5 School r24 Alden
POMPEO MOTOR CAR CO INC Oldsmobile Sales & Service 660 Southern Artery Tel PREsident 7300 See back cover
Pompeo Nicholas auto mech r150 Quincy
Pompeo Pasquale (Carmela) chauf h150 Quincy 4210R
Pomponio David lab rear 31 Fenno h at Dedham
Ponch Francis J (Rose M) supvr h136 Waterston av
Ponch Margt L sec r138 Waterston av
Ponch Wm J (Kath) sales h138 Waterston av 8925W
Pond Edw C J (Mildred C) civ eng r22 Clive
Pond Jos E (Evelyn) chauf 43 Fayette h at Milton
Ponti Chas r92 Columbia
Ponti Irene M asst 40 Wash r40 Cross
Ponti Leon chauf 104 Penn r92 Columbia
Ponti Lydia r92 Columbia
Ponti Margt (wid Chas) h92 Columbia 5506J
Ponti Maurice A (Virginia L) eng h40 Cross 0806J
Pontolillo Saml C h187 Holbrook rd
Ponzillo Arth (Marie) sten h269 Fayette
Poock Benj (Beatrice) locksmith h184 School
Poole Fred E eng h22 Baxter
Poole Herbert P fore 265 Willard r at E Milton
Poole Ivan H (Ruth C) tchr h48 Lunt
Poole Jos V (Pearl) asst fore h71 Fenno apt 9
Poole Leroy E (Alice L) eng h102 Botolph 3655W
Poole Rufus W h15 Prospect av 5852
Pooler Elmer E (C Blanche) carp h17 Rogers wd 1
Poor Celia R Mrs beauty shop 19 Blake h do 1475
Poor Frank P (Celia R) watchmn h19 Blake
Poore Edgar L (Jennie M) stmftr h99 Marlboro
Poore Herbert C (Mabel D) sales eng h31 Summit av
Poore Leslie V r23 Mt Vernon
Pope Alice C tchr QHS h26 Ocean 1851M
Pope Annie sten r64 Farrington
Pope C Avery (May W) sales h14 Appleton
Pope Cath C real est h26 Ocean 1851M

DIRECTORIES THAT DIRECT—GREEN "O"

Pope D Stuart (Caroline M) coffee B h83 Waterston av
Pope Geo A (Evelyn O) atdt 78 Wash h110 Hamden cir
Pope Harold B (Jennie) auto mech h78 French
Pope Isabella (wid Edw R) r64 Farrington
Pope John D (Dorothy M) gear ctr h9 Montclair av
Pope Laurence E (Ruth P) sales h155 Billings 4655M
Pope Nellie C (wid Everett M) r155 Billings
Pope Virginia B sec r83 Waterston av
Pope Wm F (Leona E) acct h74 E Squantum
Popitz Milton sales 1562½ Hancock h at Dor
Popowitz Adolph A (Blanche) mach h1072 Sea
Populo Mary Mrs r15 Janet rd
Poquett see Paquette
Poquett Arth R sales h196 Holbrook rd
Poreca Jesse (Mary) lab r31 Fenno h111 Cross
Poreco Petito lab r12 Main
Port Jas plater 138 Wash h at Camb
Porter see Potter
Porter Albert A (Esther B) sales 75 Adams h39 Hughes
Porter Alice D nurse r109 Taylor
Porter Amanda M (wid Chas H) died Feb 1 1934
Porter Arth E driver 740 Wash h at N Wey
Porter Aurelia M indywkr r422 Wash
Porter Channing W archt h31 Appleton
Porter Chas (Agnes) h15 High
Porter Chas M (Plymouth Braid Co) 148 Old Colony av h at Duxbury
Porter Chester F (Nora M) chauf h62 Arnold
Porter Clara E bkpr 6 Brook r275 Fayette
Porter Donald F elect r89 Pontiac rd
Porter Earle S (Margt H) auto mech h51 Hunt 5930W
Porter Eleanor I opr r17 Marsh
Porter Ernest M (Josephine B) carp h153 Harriet av
Porter Everett E (Alice G) ice cream mkr 93 Beale h20 Mascoma 1915W
Porter Geo R (Beulah) plmbr h31 Appleton
Porter Harry B (Julia F) agt 1245 Hancock R33 h870 E Squantum
Porter Hattie (wid Will) r8 Mechanic
Porter Henry W (Alice B) ins agt h133 Presidents la 1810
Porter Howard E (Noel M) dep health comr 1245 Hancock R29 h300 E Squantum 4831J
Porter Jas C h275 Fayette
Porter Josephine A Mrs h3 Cottage av apt 4
Porter Lester A (Marion A) carp 109 Taylor h do Pre 0116
Porter M Louise bkpr 1535 Hancock h103 Assabet rd
Porter Mabel F librarian Merrymount branch r103 Assabet rd 6861W
Porter Marjorie W clk 1535 Hancock r at Holbrook
Porter Oscar F (Vinnie M) elect h23 Colby rd
Porter Paul hlpr r130 Old Colony av
Porter Ralph F (Adeline B) rem to Dor
Porter Richd student r133 Presidents la
Porter Richd H lab r39 Quincy
Porter Russell L (Helen S) clk h325 Newport av apt 21
Porter Violet T (wid Fred W) h92 Wendell av
Porter Walter student r17 Marsh
Porter Wm G fore h17 Marsh
Porter Wm J (Beatrice V) sales h119 Russell
Porthouse Robt J (Grace E) auto mech h176 Hamilton av 1667M
Porthouse Ruth sales 49a Billings rd r176 Hamilton av
Portley Wm A (Ada A) sales h8 Winthrop pl
Posey Minnie O Mrs sec 86 Sagamore h125 Atlantic 2035M
Posey Philip (Minnie O) fore 53 Mass av h125 Atlantic 2035M
Post Elmer E (Celia) mach h9 Sumner
Post Florence L r291 Newport av apt 42
Post Hazel F indywkr r9 Sumner
Post Morris E pres 63 Franklin r at Dor
Post Office Bldg 84-90 Beale
Post Office Stations (Branches of Boston P O) N Quincy Arth H Dunstan supt 70 Sagamore Quincy Chas Barron supt 47 Wash Wollaston John J Doherty supt 90 Beale Contract Stations Norfolk Downs 392 Hancock Squantum 735 E Squantum No 6 1093 Sea No 25 502 Sea No 33 203 E Squantum No 70 39 Taber No 95 162 Independence av No 135 Fore River Plant No 149 264½ Copeland No 150 571 Wash No 153 61 Franklin No 156 1 Copeland No 161 253 Beale No 171 691 Adams No 214 1043 Hancock No 223 716 Hancock
Potanza Alfd stonectr 2 Nightingale av r180 Liberty
Pote Wm S (Frances) broadcaster B h949 Hancock
Pothier Annie M (wid Benoit) r240 Marlboro
Pothier Leslie r240 Marlboro
Pothoff John jr (Alice) optician h180 Billings 2877W
Potter see Porter
Potter Chas E (Ruth B) fore h37 Russell 4063J
Potter Chas H (Mary D) auto mech h29 Sunrise rd
Potter Clarence N (Mary J) eng h217 Kendrick av
Potter H F washer 2 School r at Br
Potter Harold sales 1546 Hancock r7 Temple
Potter Howard A clk h23 Canton rd
Potter Orisa E h109 Grand View av
Potter Wm J (Maude L) carp h20 Hollis av
Pottle Charlotte S clk SJHS r31 Quincy av
Pottle Geo R (Kath L) ironwkr h31 Quincy av
Pottle Gladys L clk r31 Quincy av
Pottle Harold R fore h20 Cottage Pre 5449
Pottle Herbert R clk 1350 Hancock r31 Quincy av
Pottle Herbert R died Aug 14 1934
Pottle Sadie G r20 Cottage
Potts see Patts
Potts Mary Mrs cook 127 Sea r at Wey
Potts Raymond R (Dorothy) pkr h117 Centre
Potts Walter A (Mae E) agt h65 E Elm av
Poulin Earl W (Nellie) chauf 15 Hayward h53 Arnold 1115W
Poulin Emily B nurse 9 Clifton
Poulin Kenneth S (Grace P) clk h186 Centre
Poulin Ralph G (Minnie R) chauf 1535 Hancock h68 Bigelow 3521M
Poulos John N (Mabel) confr h591 Wash
Poulsen Svend J T (Anna) clk h93 Walker 5324W
Pourtales Florence L clk r97 Cummings av
Pourtales Louis F (Florence A) sales h97 Cummings av 8414M
Poutree Theo E (Beatrice T) chauf 27 Billings rd h140 Hollis av 3811M
Poutree Theo R hlpr 33 Weston av r140 Hollis av
Powell Annie E (wid Nelson B) r45 Ruggles
Powell Carlyle V (Eliz L) mach h82 Safford
Powell Donald W (Eliz M) agt 1400 Hancock R33 h15 Flynt 3909M
Powell Geo opr 285 Hancock r187 Babcock
Powell Geo A (Charlotte S) woodwkr h168 Stoughton
Powell Geo H (L Doreen) indymn rear 471 Hancock h52 Hunt
Powell Hubert F (Isabelle A) supt h124 Oxenbridge rd 0591W
Powell John T (Mildred W) clk h48 Longwood rd 8449J
Powell Jos W (Bertha O) eng h79 Presidents la 1670
Powell Jos W jr mgr r79 Presidents la
Powell Julia F h26 Town Hill
Powell Nellie Mrs r53 Walker

Powell Walter r291 Newport av apt 35
Power Douglas J (Clara L) opr BERy h79 Montclair av 6053M
Power Douglas J jr r79 Montclair av
Power Herbert B (Dagmar C) drftsmn h108 Glover av
Power John J sta agt 97 Beale r at HP
Power L Carleton r79 Montclair av
Power R Fenton r79 Montclair av
Power Robt (Charlotte A) fl finisher r102 Glencoe pl
Powers Alice R tchr Wash sch r119 Cranch Pre 2153
Powers Clyde M (Irene P) pntr h321 Water
Powers Edw C bartndr 1153 Hancock r65 Russell pk
Powers Eliz M tchr Wollaston sch r377 Beale 3752R
Powers Frank A (Marion E) buyer h10 Hobomack rd
Powers Frank K (Anna L) sales h45 Curtis av
Powers Fredk F (Mildred W) clk h15 Ballou 2114W
Powers Geo B bkpr 71 Vernon h at Wey
Powers Irene M sten 15 Hayward r at Dor
Powers Isabelle A (wid Thos W) r50 White
Powers Jas F clk 3 Elm av r266 Furnace Brook pkway
Powers Jas J (Mary B) sales h7 Greenview 6391M
Powers Joanna T (wid Edw) h119 Cranch Pre 2153
Powers John B (Lillian F) mgr h5 Douce rd 7425W
Powers Josephine tel opr 18 Chestnut r at Dor
Powers Leo V (Eleanor H) sales h101 Butler rd
Powers Margt E Mrs r132 Elm
Powers Margt L sec r119 Cranch
Powers Maurice h377 Beale 3752R
Powers May F clk r172 Vassall
Powers Michl fore r49 Young
Powers Myrtice sten r28 Weymouth
Powers Sarah F Mrs r27 Edinboro rd
Powers Steph J (Mary E) mailer h172 Vassall
Powers Wm H (Emily L) fore h28 Weymouth 1168J
Powers Wm R (Laura E) supvr h98 Billings rd
Poy Hom lndy 17b School h do
Pracejus Herbert F (Grace F) eng h50 Baker av
Prada Jos A sprayer r44 Hamilton
Prada Jos E (Grace M) furn rpg 32 Safford 4277J h44 Hamilton 2884R
Prada Manuel M (Gladys L) ins h61 Apthorp
Praderio Angelina L candymkr r162 Cross
Praderio Ida C candymkr r162 Cross
Praderio Inez L r162 Cross
Praderio Jos mldr r162 Cross
Praderio Louis died June 8 1934
Praderio Louise E waitress r162 Cross
Praderio Madeline M (wid Louis) h162 Cross
Praderio Mario J (Lena Z) mldr h64 West
Praderio Rose V r162 Cross
Praetsch Arth F (Dorothy A) fishermn h1235 Sea
Praetsch Edw R (Mary A) mgr h38 Becket
Prange Adolph (Ida) mtr mech h21 Thornton
Prange Herbert J (Gladys F) welder h39 Estabrook rd
Prange Marie E clk r21 Thornton
Prange Wm R welder r21 Thornton
Prario Henry T mstr Danl Webster sch and QPJHS h at Marshfield Hills
Prato Roy (Eliz E) shoewkr r161 Fayette
Pratt Ada F (wid Chas H) r36 Division
Pratt Alice G (wid Herbert) h79 Coddington 4620J
Pratt Annie J (wid Wm) h57 Quincy 3837W
Pratt Annie L Mrs h71 Fenno apt 9
Pratt Annie W died Mar 3 1935
Pratt Asa B sales 50 French r at Wey
Pratt Bancroft h258 Billings
Pratt Chas B died Jan 27 1935
Pratt Chas L (Blanche L) mach h23 Standish av 3673
Pratt Chas L jr (Ruth E) sales eng h147 Brook
Pratt Chas W wrapper r357 Sea
Pratt Chester L h36 Division
Pratt Dorothy B sten r62 Independence av
Pratt Earl L (Ethel M) acct h157 Butler rd 5692W
Pratt Edw B elect r42 Apthorp
Pratt Edw F (Jeanette M) ice 20 Quincy h do 8850
Pratt Edw F (Bertha) shipbldr h42 Apthorp
Pratt Eliz G Mrs h25 Royal 3352W
Pratt Ella F bkpr r62 Independence av
Pratt Ellen S sten r142 Clay
Pratt Francis W h17 Wibird
Pratt Frank G h22 Edwards
Pratt Frank G (Ina I) sales h90 Palmer
Pratt Fredk E (Louise B) h20 Hunt
Pratt Geo F h17 Bower rd
Pratt Geo H (Eliza A) pub B h32 Bayfield rd N
Pratt Gustavus (Helen L) eng h75 Ocean 9398
Pratt H E Estate prntg 28b Chestnut
Pratt Herbert E died June 6 1935
Pratt Howard W (Mildred H) circulation mgr 15 Temple h182 Fenno 8157M
Pratt Howard W sales h115 Sachem
Pratt Ida A (wid Fred H) r44 Spear 4515J
Pratt J Weston prof MIT r1 Bennington
Pratt J Winthrop (Emma F) archt 1 Bennington h do
Pratt Jean Mrs h10 Whitman rd
Pratt Jennie B (wid Burleigh) drsmkr h134 Glendale rd 5508R
Pratt Kath H (wid Chas B) h142 Clay 0848R
Pratt Lawrence E (Hazel E) contr h62 Independence av 5936R
Pratt Lucille M clk 37 Beale r42 Apthorp
Pratt Mabel F tchr CJHS r23 Standish av 3673
Pratt Mary E Mrs h75 Ocean
Pratt Othello F (Pearle M) confr 37 Beale h39 Park
Pratt Ralph J (Anita M) sales h81 Willow av
Pratt Robt V (Wilma G) optometrist B h88 Thornton 4729
Pratt Thos E (Gladys M) carp h55 Franklin av
Pratt Violette A sec r157 Butler rd
Pratt W Porter phys 28 Adams h do 0074
Pratt Walter sales 51 Saville row h at E Wey
Pratt Warren W (Ethel C) bldr 359 Franklin h do 1722W
Pratt Weldon G elec eng r25 Royal
Pratt Wm H (Margt) carrier 47 Wash h32 Ellerton rd 8272W
Pratt Wm Y (Daisy E) drftsmn h50 Apthorp
Pratt Winthrop H clk r359 Franklin
Pray Anna M (wid Jas E) died Feb 5 1935
Pray Burton E (Ella P) teleg h113 Franklin av 4491
Pray Chas clk 30 Independence av r at Wey
Pray Francis G (Anna A) sales h11 Gould Pre 5451
Pray Harry E (Louise M) eng h177 Arlington
Pray Harry V sales 329 Newport av r177 Arlington
Pray Helen W waitress r177 Arlington
Pray Louise F sales r177 Arlington
Pray Mary F lwyr h230 Belmont 6526M
Pray Wilmot B (Helen G) sales h18 Sharon rd 6022W
Praznik Otmar (Anna B) drftsmn h7 Highfield rd
Preble Edw H mgr 28 Greenwood av h at Belmont
Predario Chas F cementwkr h12 Buckley 8576M
Predario Helen J bkpr r12 Buckley
Predario Rena drsmkr r12 Buckley
Predella Angela (wid Paul) h51 Rodman
Predella Peter (Mary) assembler h15 Rodman
Premier Furniture Co Inc Wm Brids pres-treas 1600 Hancock Pre 1496
PREMIER GRANITE & POLISHING CO Jacob Niemi Pres Theodore M Niemi Treas Monuments 64 Vernon Tel GRAnite 7244W
Prendel Walter watchmkr r92 Bromfield
Prendergast Frank shpr 1 Chestnut r at Dor
Prentiss see Printiss
Prentiss Charlotte r147 Bayside rd
Prentiss Clarence J (Mary J) rem to Dor
Prentiss Clyde N r41 Putnam
Prentiss Harland A (Cecilia) clk h41 Putnam 6758W
Presanzano Annie r266 Newbury av
Presanzano Jas shoe rpr r266 Newbury av
Presanzano John (Arline) pipeftr r154 Elm
Presanzano Jos (Antonia) ship bldr h266 Newbury av
Prescott A Dwight W (Edith H) traffic mgr h11 Cushing 3503
PRESCOTT ANNIE L Treas Geo W Prescott Pub Co Inc 13-19 Temple Resides 50 Glendale rd Tel PRE 0278
Prescott Arth R (Mattie I) h95 Russell
Prescott Augusta M (wid Harry S) h643 Quincy Shore blvd 6479
PRESCOTT EBEN (Granite City Print) 14 Maple h at Braintree Tel BRA 0255W
Prescott Edwin A radio opr r37 Apthorp

Prescott Edwin E (Rose V) elect h37 Apthorp
Prescott Effie D (wid Simeus) died Nov 7 1934
PRESCOTT ETTA M Vice Pres Geo W Prescott Pub Co Inc 13-19 Temple Resides 50 Glendale rd Tel PRE 0278
Prescott Fannie A (wid Frank) pub r2 Buckingham rd
PRESCOTT GEO W PUBLISHING CO INC inc 1908 Russell C Low Pres and General Manager Etta M Prescott Vice Pres Annie L Prescott Treas Mrs Alice P Low Sec Publishers Quincy Patriot Ledger 13-19 Temple Tels GRA 0424-0425-0426 See Newspaper Department
Prescott Henry C (Hortense A) clk h2 Buckingham rd 6543M
Prescott John R (Helen F) chauf h271 Farrington
Prescott Robt E (Clara L) clk RyMS h62 Bicknell 1245J
Prescott Ross E (Eliz) mach h1 Private way off Bicknell
President Apartments 200 Presidents la
President Pharmacy (Geo Smith) 156 Franklin 7796
PRESIDENT PRESS THE (Bert E Eckblom) Book and Job Printers 7 Bigelow Tel GRA 5093M See Printers Dept
Presioso Louis (Assunta) shoewkr h183 Liberty
Presson Estelle A clk 1479 Hancock R15 r at Revere
Pressy Mary E Mrs hkpr 200 Beale
Prest Earl M (Signe M) clk h65 Appleton
Prest Harry (Hulda M) waiter h16 Abbey rd
Prest Lily C hrdrsr 5 Cottage av r16 Abbey rd
Prest Petrene C r432 Wash
Prestien John E (M Ruth) supt h301 Billings 2059W
Prestogiovanni John (Josephine) pipefitr h145 Sumner
Preston Alston L (Eliz) clk h207 Everett apt 7
Preston Ella K (wid Wm E) gro 11 Gertrude av h1 do
Preston Ernest E r127 Arnold
Preston Eug W sales r30 Billings
Preston Gerald H (Lalia B) dentist B and 45 W Elm av h do 3133
Preston Gerald H jr r45 W Elm av
Preston J Maxwell office mgr 3 Arlington h at Wey
Preston John H (Adeline M) elec eng h132 Billings rd 5301J
Preston Lalia student r45 W Elm av
Preston Maria (wid Andrew J) r87 Brook
Preston Paul H mgr r30 Billings
Preston Rose M (wid Harold F) h11 Ring av
Preston Wm (Margt) rem to Marlboro
Preston Wm H (Edith V) buyer h30 Billings 0822
Prevost Edw P (Susanna S) stonectr h250 Granite
Price Bernard J (Rock Garden Auto Service) 596 Hancock r41 Hilda
Price Chas A (Caroline F) treas h34 Fairmount way
Price Danl E (Evelyn B) pres B r40 Butler rd apt 21
Price Frank W (Ruth M) prntr h9 Belmont
Price Harold mgr r10 Holyoke
Price Harold E (Thelma L) auditor h46 Royal 2845J
Price Harold S lab r24 Holmes
Price Harry (Dorothy) clk h360 Hancock
Price Herbert F (Mary J) adv mgr h148 Wilson av
Price Herbert H (Elsie) drftsmn h41 Flynt
Price Maurice L (Gladys A) ticket agt h54 Holyoke
Price Otto (Helen) auditor h10 Holyoke 0777
Price Robt H (Margt V) clk h92 Old Colony av
Price Roy A (Frances B) rem to Syracuse N Y
Price Wm J (Teresa A) credit mgr h41 Hilda 3711J
Pride Arth G (Emily C) cigarmkr 7 Maple 8180 h37 Clement ter
Pride Caroline H (wid G Herbert) died Apr 10 1935
Pride of Granite Lodge No 30 IOOL MU Mrs Florence Abbott N G, meet 4th Thurs 32 Franklin
Priest Arth W (Bertha E) uphol h6 Marlboro 1860W
Priest Beatrice E Mrs pres 1455 Hancock h60 Russell pk 0255M
Priest Elmer J mgr 1455 Hancock r61 Wash
Primavera Anthony lab r178 Water
Primavera Frank T r178 Water
Primavera Jas lab r178 Water
Primavera Margt cashr 18 Chestnut r14 Vine av
Primavera Rudolph (Margt) chef 654 Southern Artery h14 Vine av
Primavera Saml (Eliz) lab h178 Water
Prime Hobart E student r37 Beacon
Prime Irene M Mrs hdw 573 Wash h11 Whiton av
Prime Wm M (Emma M) hdw h37 Beacon
Princeotto Tindaro (Frances) lab 104 Penn h123 Sumner
Principe Gaetano (Massimiani) carp h75 Union
Principe Lena hrdrsr 5 Cottage av r75 Union
Principe Mary hrdrsr 5 Cottage av r75 Union
Principe Pasquale (Jean) drftsmn h75 Union
Prindle Chas (Isabel) sales h12 Oakland av
Pringle Frances L tchr NQHS r347 Highland av Pre 1421
Printiss Chas C (Cath) cons eng h65 Avalon av
Prior Gladys H Mrs clk 15 Hayward h at N Scituate
Prior Leon B elec eng r276 Farrington
Prior Michl F (Annie M) plmbr 58 Woodbine h276 Farrington 8555W
Priscella Esther r95 Franklin
Priscella Ida r95 Franklin
Priscella Jos (Arline M) lab h25 McDonald 1644W
Priscella Michl (Rose) meats 95 Franklin h do
Prisinzano John (Dominica) lab h1 Pearl
Pritchard Herbert E (Emily B) teller h21 Eustis
Pritchard John W (Edith) rprmn h48 Dysart 0191M
Pritchard Mary (wid John) r48 Dysart
Prizio Jos C (Anna M) sales h41 Exeter 8711R
Proctor Clara r108 Chubbuck
Proctor Elmer E (Marjorie P) buyer h1064 Furnace Brook pkway 4512
Proctor Harry F auto mech r108 Chubbuck
Proctor Maude D (wid Geo) h60 Allerton
Proctor Wm H (Alberta D) chauf h143 Farrington
Profit Wm (Ruth) sales h209 Billings
Prohaska Jos A (Lydia) spec officer h12 Hanna 5233M
Proninski Walter (Anna) window washer h239 Granite
Prosperi Daly (Eva B) plstr h2 Hughes
Prosser Everett W sales 1143 Hancock r1073 do
Proude Harry G rem to Mattapan
Proude Harry H (Sophia E) mach h150 Fayette
Proulx Henry J (Alice) mach h9 Perley pl
Prout Chas (Lily) clk h12 Lowe
Prout Ellen R (wid Geo) h83 Goddard 1204M
Prout Evelyn Mrs clk 1428 Hancock r at Norwell
Prout Everett R (Marjorie G) lwyr h98 Willow
Prout Herbert K r98 Willow
Prout Jos P (Grace M) sales h22 Cheriton rd 1844W
Prout Kath A (wid Richd) r98 Willow Pre 0611
Prout Lilly M bkpr r12 Lowe
Prout Margt Mrs r75 South
Prout Mary R clk 1372 Hancock R30 r98 Willow
Prout Nellie W (wid Wm) h83 Glendale rd 3147M
Prout Ralph W (Evelyn) lwyr 1400 Hancock R54 Pre 0290 r at Norwell
Prout Richd tinsmith r75 South
Prout Roy (Julia R E) Ry agt h44 Highfield rd 4858
Prout Saml C (Gladys E) clk h55 Thornton 6925W
Prout Virginia I student r44 Highfield rd
Prouty Edw (Ida) mach opr h56 Plymouth
Prouty Geo student r56 Plymouth
Prouty John E (Frances R) asst mgr h57 Edgemere rd 4778
Prouty Leone R clk 9 Saville r57 Edgemere rd
Prouty Willis H mgr 594 Wash r14 Nevada rd
Provan Alfd J clk 83 Beale r34 Farnum
Provan Jas (Eliz) meatctr 83 Beale h34 Farnum 5464J
Provan John M clk r34 Farnum
Provan Margt B C r34 Farnum
Provencal Jas V (Evelyn H) chemist h27 Oval rd
Provencher Mary F (wid Albert) r61 Apthorp
Provenzano A M h45 Bayside rd
Proverb Alex h12 Eustis
Provost Wm P (Wilhelmina) sales h33 Saville
Prudential Financial Corp of Quincy Robt S Williams pres Danl J Sullivan treas Chas A Noll mgr loans 1426 Hancock R204 Gra 4900
Prudential Insurance Co The Jos Linehan Jesse Zimmerman asst supts 1372 Hancock R43 Pre 1225
Prull Eliz E (wid Wm C) h30 Flynt 2470M
Prull Leroy A acct r30 Flynt

Prunier Arth J (Matilda E) acct 27 School h7 Linden ct
Prunier Clarence hlpr r2 Alleyne ter
Prunier Geo C (Jeannette A) coppersmith h246 Water
Prunier Mary P (wid Jos N) drsmkr 2 Alleyne ter h do
Prunier Richd F (Cath) meats h2 Alleyne ter
Psha Louis r181 Elm
Public Library (Memorial Library) see Quincy City of Library Dept
Publicover Jas H (Mildred S) mach h292 Harvard
Publicover Pearl tchr CJHS r72 Putnam 3762W
Pucciarelli Dominick (Stella) carp h44 Jackson
Pucciarelli Minot (Louise W) clk h103 S Walnut
Pucciarelli Ugo student r44 Jackson
Puddister Ralph (Marion D) lino 290 Wash h at S Wey
Pudsey Elmo V (Vera A) fore h38 Turner
Pugh Chas W (Helen P) litho h13 Victory av
Pugh David F (Emma M) litho h37 Royal 4536M
Puglicsi Teodore (Alide) lab h112 Sumner
Puglisi Santo barber 389b Hancock 3497 h at S Bra
Pullman Emil (Mary) lab h46 Nelson
Pullman Irja clk 32 Copeland r46 Nelson
Punch Francis T (Nora T) mgr 83 Beale h10 Greenwood av
Puopolo Geo H (Inez M) mgr h263 Whitwell
Puopolo Michl M (Olga) v-p 27 School h26 Endicott
Purcell Chas S (Esther V) chemist h33 Dorchester
Purcell Harry D (Agnes F) mgr h34 Hancock ct apt 1 Gra 2168W
Purcell Stanley R student r33 Dorchester
Purcell Walter H (Lillian G) sales h85 Ballou 3387R
Purchase Chas F chauf r192 Farrington
Purchase Fredk (Nellie M) clk h192 Farrington 8481
Purchase Henry B (Effie M) ins h75 Fenno apt 7
Purchase Marion clk r192 Farrington
Purdom Albert W mach 39 Hayward r120 Holbrook rd
Purdom Wm D (Margt J) h120 Holbrook rd 3562
Purdon Alex (Margt) tchr SJHS r175 Fenno 5171R
Purdon Eliz Mrs r94 President's la
Purdon Robina L K sten 1372 Hancock R5 r20 Winthrop pk
Purdon Wm (Robina) shipwkr h20 Winthrop pk 2590J
Purdy Albert A mach r78 Safford
Purdy Albert I (Edith R) mach h78 Safford 2634W
Purdy Chas W (Dorothy E) sales h101 Holmes
Purdy Edith R clk r78 Safford
Purdy Mary N (wid Herbert L) r11 Granger
Purdy Wm L mach r101 Holmes
Purin Martin (Emily) carp h1 Moscow 1575M
Purkess Edwin L (Belle) insp h171 Independence av
Purl Helen A bkpr r229 Belmont
Purnell Richd F (Myrtle M) eng h12 Muirhead apt 4
Puro Selma (wid Toivo) h395 Water
Purpora Jos J (Rose V) lab h70 Young
Purpora Leo N (Josephine) mach h58 Young
Purpura Anna M r81 Phipps
Purpura Anthony J (Florence) sales 53 Mass av h202 Elm
Purpura Antonio mason r70 Trafford
Purpura Bros (Jos and Michl) mvg 196 Elm 5844
Purpura Christine M sten 25 School r67 S Walnut
Purpura Jas V (Mary) gdnr h105 School
Purpura John (Anna M) chauf h12 Baxter pl 9382J
Purpura John (Edith M) chauf h117 Sumner
Purpura Jos (Lena) (Purpura Bros) h198 Elm 5844
Purpura Jos rem to North Adams
Purpura Josephine (wid Jos) h67 S Walnut 5237W
Purpura Lawrence chauf r67 S Walnut
Purpura Maria (wid Salvatore) h79 Main
Purpura Michl (Bernice) (Purpura Bros) h196 Elm
Purpura Nancy F clk 1447 Hancock r67 S Walnut
Purpura Salvatore (Santa) fruit h81 Phipps
Purpura Salvatore shoewkr h70 Trafford
Purpura Thos (Mamie) driller h34 Main
Purpura Wm hlpr r70 Trafford
Purtell Lawrence J (Ruth M) litho h85 Alstead
Purves Geo J timekpr 15 Hayward r135 Safford
Purves Lawrence (Theodora M) fore 15 Hayward h135 Safford
Pusateri Salvatore (Rose) jan h98 Pleasant
Pushard Arth L jan r35 Avalon av
Pushee Fredk W (Annie I) h25 Saville 9263R
Puska Gust J ins 13 Copeland 5961 h at Peabody
Puskala John (Hannah) stonectr h41 Copeland
Putnam Chas H (Mildred E) auto mech h30 Quincy
Putnam Clarence W (Lilla R) insp h64 Sea av 0627M
Putnam Isabelle (wid Harry E) r26 Ebbett av
Putnam Lena A Mrs r498 Willard
Putnam Mary B (wid Edwin A) h10 Ocean 4420W
Putnam Robt A (Eleanor V) opr h26 Ebbett av 2443M
Putnam Wm J (Adeline) reporter h74 Webster 0659M
Putney A Earl h20 Chester
Pyburn Margt (wid Richd) fur wkr 1249 Hancock h23 Connell 0414W
Pyle Geo W (Geraldine M) eng h97 Glendale rd 2589J
Pyle J Edgar (Edith G) mgr h79 Piermont 4116M
Pyne John J (Eliz B) clk 47 Wash h146 Palmer
Pyyny C Fredk lab r15 Lark
Pyyny Ellen O rem to Groton Conn
Pyyny Esther A r15 Lark
Pyyny Frank (Isabel K) welder h90 Edison pk
Pyyny John (Hilda) granite h15 Lark
Pyyny John T r15 Lark
Pyyny Margt H bkpr r15 Lark
Qualey Patk J (Nora H) lab h181 Elm
Quality Auto Body & Welding Works (Karl and Wm Arnio) auto rpg 112 Copeland 4790
Qualter Francis E (Agnes F) chauf h140 Waterston av
Quarry Workers Union No 47; Arvi Jameson sec 17 Weeden pl; 251 Copeland
Queen Carolyn H student r32 Flynt
Queen John W (Carolyn M) adv h32 Flynt 3466
Queen John W jr sales r32 Flynt
Queenan Edw P (Mary G) lab h257 Granite
Queenan Gertrude C sten 1372 Hancock R49 r71 Scotch Pond pl
Queenan Jas H (Cath F) reamer h257 Granite
Queenan John J r71 Scotch Pond pl
Queenan Mary A (wid John J) h71 Scotch Pond pl 0961W
Queeny Jas F (Caroline A) sales h63 Phillips 4979
Quennell Alvin W sales h33 Norton rd 7961
Querze Antero (Ida) musn h12 Hilltop 8016
Quevillon Arth J (Helena T) trainmn h61 Vane
Quick Kenneth J (Geneva) pntr r63 Division
Quiggin Ray H student ENC r23 E Elm av
Quigley Abigail F Mrs h65 Marlboro 1499W
Quigley Cath (Mrs Patk J) died June 12 1935
Quigley Charlotte M Mrs h53 Avalon av
Quigley Delia F Mrs h50 Turner
Quigley Dora (wid Geo) h73 Curtis av
Quigley Eileen cash 1515 Hancock r10 Mechanic
Quigley Honora T tchr Adams Shore sch r at Milton
Quigley Jas P F lab h8 Hibbard
Quigley John (Mary) lather h27 Marshfield
Quigley Lee carp h10 Mechanic
Quigley Leslie F lab r50 Turner
Quigley Marion com artist r65 Marlboro
Quigley Ralph W (Helen C) lather h27 Marshfield
Quigley Sophie Mrs r10 Mechanic
Quilty Clifford chauf 100 Federal av
Quilty John R (Ann L) plstr h88 Cedar 6649J
Quilty Paul J (Gertrude A) sales h37 Eddie
Quimby Arth E (Helen A) rem to Bra
Quimby Maurice J (Anna W) art store 327 Newport av h66 Gould 0728W
Quin Helen L (wid Jas J) h43 Mears av 6440M
Quin John M (Thelma R) cash h33 Pontiac rd 2744R
Quin Margt L student r47 Mears av
Quin Mary L mus tchr 47 Mears av r do 6440M
Quina Alvin B teleg 1149 Hancock r at Som
QUINCY ADAMS BEVERAGE CO (Alfred A Rogers Amelia M Rogers) liquors 60 Franklin GRA 4611
QUINCY ADAMS COAL CO Carl Cherubini Treas Coal Coke and Fuel Oil 200 Quincy corner Penn Tel GRA 1733 See Coal Dept
Quincy Adams Lodge No 6 UOIOL meet 1st and 3d Fri Maple Hall 11 Maple

Quincy Adams Polishing Co Inc Mrs Eliz M Leahy pres-treas 66 Brook rd
Quincy Adams Station NYNH&H RR John W Ahern agt 180 Water Pre 1409
Quincy Adams Yacht Yard Inc Harry E Noyes pres Ralph E Richmond treas-mgr boat bldrs rear 45 Palmer 6430
Quincy Apartment Owners' Assn Wm W Willson pres 655 Hancock
Quincy Archers Harold R Record pres 27 Temple R23
Quincy Arena Newman H Savage mgr 15 School Pre 1083
Quincy Art Centre Mrs Caroline S Carney mgr 17 Saville R10 8117W
Quincy Auto Exchange (Louis R DiMattio) used cars 1644 Hancock 8168
Quincy Awning Co Herman F Woodbury pres Elmer M Woodbury treas 684 Hancock 4529
Quincy Bar Assn Inc John D Smith pres 1372 Hancock R37 Pre 1528
Quincy Business & Professional Women's Club Helen Gavin pres Elsie M Patterson sec 1237 Hancock
Quincy Catholic Club Mrs Julia E Fallon pres 1535 Hancock
QUINCY CHAMBER OF COMMERCE Lawrence H Abbott Acting Pres Wm W Grieves Treas George F Hines Sec 1535 Hancock Tel PRE 1480 See left top lines
Quincy Chapter Hadassah Assn Mrs Samuel Coffman pres Mrs Joseph Needel fin sec meet 1st and 3d Monday Community Center hall 139 School
Quincy Chapter No 8 American Red Cross Effie C Waddell sec 72 Edison
Quincy Chapter No 88 OES Mrs Ella M Towne sec 128 Oxenbridge rd meet 1st Mon and 3d Wed 1170 Hancock
Quincy Chapter No 699 Associated Master Barbers of America meet last Mon 10 Chestnut
Quincy Chapter Italian Order of Abruzzi Angelo Di-Tullio sec meet every other Sun Johnson Hall 4 Maple
Quincy Circle Daughters of Isabella Mrs Mary F Erwin regent 11 Phipps; meet 2d and 4th Thurs 25 Foster
Quincy City Club meet Tues nights 1237 Hancock
Quincy City Hospital Mildred Constantine supt 114 Whitwell 9400
Quincy City Hospital Nurses Home Penelope Gall matron 144 Whitwell 6535 Rice Home 125 Whitwell 6408
QUINCY CITY OF
" Board of Assessors C Russell Gomez chairmn 1305 Hancock R4-5
" Board of License Com Emery L Crane City Clerk Ernest H Bishop Chief Police Wm J Sands Chief Fire Dept 1305 Hancock R4
" Board of Survey Lewis F R Langelier chairmn 1305 Hancock R32
" Bureau of Old Age Assistance Jas G Murphy visitor 17 Saville R5
" City Auditor Geo H Bonsall 1305 Hancock R21
" City Clerk Emery L Crane 1305 Hancock R4
" City Engineer Wallace S Carson 1305 Hancock R30
" City Hall 1305 Hancock Pre 1380 connecting all depts
" City Hospital 114 Whitwell nurses home 144 do
" City Infirmary Mrs Anna F Vaughn supt 1 Sea Pre 5416
" City Messenger Harry W Tirrell 1305 Hancock
" City Physician Israel Edelstein 62 Elm
" City Solicitor John D Smith 1305 Hancock R27
" City Stables 21 Sea
" City Treasurer Kenneth D McLennan 1305 Hancock R2
" Clerk of Committees Theo R Davison 1305 Hancock R27
" Collector of Taxes Edw G Morris 1305 Hancock R3
" Commissioner of Public Welfare Roland Broberg 117 School Pre 1380
" Commissioner of Public Works Ezekiel C Sargent 13 Temple R312
QUINCY CITY OF
" Dock and Water Front Commissioner Edw M Wight 1305 Hancock
" Fire Dept Wm J Sands chf 26 Quincy av Pre 6400
" Health Commissioner Richd M Ash MD 1245 Hancock R29 tuberculosis dispensary 22 High School av Pre 2735
" Inspector of Animals Edw A deVarennes 1245 Hancock R29
" Inspector of Buildings J Fred Erickson jr 13 Temple R307
" Inspector of Meats Provisions Howard Rogers 1245 Hancock R29
" Inspector of Milk Jas O'Dowd 1245 Hancock R29
" Inspector of Plumbing Jeremiah J Keniley 1245 Hancock R29
" Inspector of Wires Frank Lints 13 Temple R308
" Library Dept Galen W Hill librarian 40 Wash and 25 Spear Pre 0081 branches Agawam rd nr Virginia rd 41 and 507 Beale 1248 Furnace Brook pkway 91 Holbrook rd 46 Huckins av 40 Pelican rd 137 Sagamore 1067 Sea 8 Tyler 516 Wash 139 Water 114 Whitwell
" Manager of Public Burial Places Thos L Gammon 13 Temple R308
" Mayor Thos S Burgin 1305 Hancock R27
" Park Commission Wm J Spargo chairmn 1305 Hancock R32
" Planning Board Wilson Marsh chairmn 1305 Hancock R32
" Police Dept Ernest H Bishop chf 442 Southern Artery Pre 0142
" President City Council Leo E Mullin City Hall R20
" Public Bath House end Mound
" Public Welfare Department City Home 1 Sea Pre 5416
" Registrars of Voters Albert E Fetter chairmn 1305 Hancock
" School Dept Jas N Muir supt 70 Coddington Pre 0330
" Sealer of Weights and Measures Jas M Cantfill 13 Temple R305
" Sewer Dept Walter S McKenzie supt 13 Temple R306
" Sewer Yards Office City Hall works 104 Penn
" Water Dept John G Whitman supt 13 Temple R304
" Water Works John G Whitman supt Office 13 Temple R304
Quincy Civic Club Jas E Burke sec 1372 Hancock R300 Gra 5331
Quincy Civic Institute Literary & Debating Society Dominic Chiminello pres Amilcare Cugini sec-treas 25 Foster
QUINCY COAL & FUEL OIL CO (J Everett Robbie) Coal Coke Fuel Oils and Wood 1520 Hancock Tels Pre 0047-0048-0049 and 156 Penn Tel PRE 0046 See Coal Dept
Quincy Commandery No 47 K T Herbert Y Follett sec 22 Park meet 4th Mon 1170 Hancock
Quincy Community Singing Club John M Lyons (Weymouth) director 1364 Hancock R29
Quincy Co Seth C Howard sales mgr mfr agts 137 Cross 9680
QUINCY CO-OPERATIVE BANK THE Frank W Crane Pres James F Young Vice Pres Frank A Reed Treas Lillian A Moodie and Charles W Moreton Asst Treas 1372 Hancock Room 12 Tel PRE 0380 See Bank Department
Quincy Council Boy Scouts of America John W Thompson executive 1135 Hancock 8686
Quincy Council Girl Scouts Mrs Elizabeth J Hart comr meet Fri 41 Beale
Quincy Council No 96 K of C John Tegan rec sec meet 1st and 3d Thurs 25 Foster 3496
Quincy Court No 76 MCOF Anna J Thompson sec meet 2d and 4th Fri 11 Maple
QUINCY DIRECTORY W A Greenough Co Will Frank Davis President Publishers 79 Cambridge Boston At The Sign of the Green "O" Tel CAP 0657 See page Y

Quincy Dispensary 22 High School av
Quincy District Court 8 Coddington Pre 0270
Quincy Dry Dock & Yacht Corp Michl J Kennedy pres Jas J Heggie treas 108 Follett 1175
QUINCY ELECTRIC LIGHT & POWER CO John West Pres George W Perry Vice-Pres and Gen-Mgr Harry Hanson Treas Offices 1535 Hancock R6 Power Station Bracketts' Wharf Garage 64 Summer Stock Room 61 Quincy av Appliance Dept 1535 Hancock Tel GRA 8390 connecting all depts See Electric Light & Power Dept
Quincy Emblem Club Mrs Mary C Callahan pres Mrs Mary T Dorley rec sec 1220 Hancock
QUINCY EVENING NEWS (Quincy Newspapers Inc) 15 Saville and 290 Washington Tel GRA 8400 Connecting all Depts See Newspaper Dept
Quincy Federation of Womens Organizations 61 Wash
Quincy Finnish Club U R Paakonen pres 425 Granite
Quincy Firemen's Relief Assn Peter J Creedon pres Charles F Litchfield Jas C Gallagher sec 26 Quincy av
QUINCY FUR SHOP (Harvey H Dennis Jerry A Cohn) Furriers 1249 Hancock Tel GRA 8569 See Furriers Dept
Quincy Furniture Co Max E London pres-treas 1604 Hancock Pre 6267
Quincy Granite Co F Wesley Fuller agt 368 Copeland
Quincy Granite Mfrs Assn Andrew Milne pres Edw D Marnock sec 23 Nightingale av Pre 1890
Quincy Hebrew Ladies Aid Society 139 School
Quincy High School Ernest L Collins head mstr 52 Coddington
Quincy High School Alumni Association High School Hall
Quincy Historical Society Georgianna C Lane sec 131 Franklin
Quincy Home Making School 54 Saville av
Quincy Insurance Agency Inc Ernest G Paige pres Franklin G Woodward treas Herbert N Snell sec 1400 Hancock R65 Gra 5200
Quincy Junior Women's Club Ruth M Lothrop director 25 Janet rd
Quincy Lodge No 108 IAM meet 1st and 3d Mon 11 Maple
Quincy Lodge No 155 SFofA meet 2d & 4th Sat 34 Franklin
Quincy Lodge No 261 NEOP meet 2d Tues 682 Hancock
Quincy Lodge No 413 LOOM Jos J Flaherty sec 142 Madison av meet 1st and 3d Tues 1511 Hancock R26
Quincy Lodge No 933 Daughters of Viking meet 1st and 3d Wed 11 Maple
Quincy Lodge No 943 BPOE Jas M Sankey sec 42 Glendale rd meet 2d and 4th Tues 1220 Hancock 6200
Quincy Lodge Order of Runeberg meet 2d and 4th Wed 30 Franklin
Quincy Lumber Co Inc Edgar W Cottle pres-treas Jas M Corbin mgr 610 Southern Artery Pre 1857
Quincy Market Fredk L Wall mgr 18 Chestnut 9000
Quincy Masonic Assn Inc 1170 Hancock 6515
QUINCY MAYTAG STORE THE Mrs Delia Guglielmi Manager Washing Machines 1608 Hancock Tel GRA 8534
QUINCY MOTOR CO INC Wm J Connell Pres Arthur Bernau Treas J Lawrence Bough Vice Pres Ford Dealers 2 School cor Quincy av Tel PRE 6500 See Auto Dept
Quincy Motor Mart (Jacob Silver Harry Edelstein) autos 106 Wash 4271
QUINCY MUTUAL FIRE INS CO inc 1851 Charles A Howland Pres Henry M Faxon Treas James F Young Sec Harvey MacArthur Asst Sec 57 Washington Tel GRA 8770
QUINCY NEWSPAPERS INC W D S Shields Pres and Treas (Quincy Evening News) 290 Wash and 15 Saville Tel GRAnite 8400 Connecting all Depts See Newspaper Dept
QUINCY OIL CO Fred E Bergfors Pres-Treas Wm C O'Meara Vice-Pres and Gen-Mgr 56 Federal av Tel PRE 2500 Filling Stations 70 Quincy av Tel GRA 1947 Matthew Burnham Mgr 53 Hancock Tel GRA 4447 687 Hancock Tel GRA 6505 690 Southern Artery 720 Southern Artery Tel GRA 9567 238 Washington Tel GRA 3249
QUINCY PATRIOT LEDGER (George W Prescott Publishing Co) 13-19 Temple Tels GRA 0424-0425-0426 See Newspaper Department
Quincy Permanent Firemens Assn John E Reinhalter pres Anthony Cain treas Charles F Litchfield sec 26 Quincy av
Quincy Point Congregational Church Carlton Easton pastor 647 Wash cor South
Quincy Point Junior High School Henry T Prario prin Edwards
Quincy Point Mothers' Club Mrs Bessie Miranda pres meet at homes of members
Quincy Post No 95 Am Legion meet 1st and 3d Fri 2 Mechanic
Quincy Post No 95 Auxiliary Am Legion Mrs Gertrude A Barton pres Beatrice M Graves sec 186 Beach meet 2d Mon 2 Mechanic
Quincy Post No 4 Canadian Legion meet 1st and 3d Tues 2 Mechanic
Quincy Post No 4 Canadian Legion Auxiliary meet 2d and 4th Wed 11 Maple
Quincy Printers' Assn Eben Prescott pres Hugh L Golden sec-treas meet 2d Thurs 1237 Hancock
Quincy Quarries Co The Reuben A Grossman pres Jos B Grossman treas 276 Quarry Pre 0108
QUINCY SAVINGS BANK Clarence Burgin Pres C Rodgers Burgin and James F Young Vice Pres Arthur R Stengel Treas Robert W Davis Asst Treas George E Adams Clerk 1374 Hancock Tels GRA 0025-0026-0028 See Bank Department
Quincy Savings Bank Bldg 1368-1376 Hancock
Quincy School Geo H Summerville mstr 92 Newbury av 1567W
Quincy School of Music (Frank P O'Brien Geo H Seeley) 8 Wash R6
Quincy Schoolmasters' Club Harold R Kidder pres 52 Coddington
Quincy Shore Reservation Park 76 Hancock along the shore of Quincy bay to Black's creek
Quincy Square Bowling Alleys (Anthony J Thompson) 1237 Hancock 6915
Quincy Station NYNH&H 17 Depot av
Quincy Steel Casting Co Roy G Lundin pres-treas 30 Fayette Pre 2825
Quincy Taxpayers Association Inc Charles L Gilliatt pres Thomas S Burgin v-p Wm W Grieves treas 1535 Hancock R14 Pre 1480
Quincy Teachers' Assn 52 Coddington
Quincy Tennis Club rear 19 Glendale rd
Quincy Theatre Fred B Murphy gen mgr 1573 Hancock 8500
Quincy Trade School Albert H Cochrane director 52 Coddington
QUINCY TRUST COMPANY Herbert E Curtis Pres John J Gallagher Vice-Pres Chester J Weeden Treas Walter E Erwin Asst-Treas 1486 Hancock Branches 415 Hancock 651 Hancock Tel PRE 0500
Quincy Visiting Nurse Assn Inc Eileen T Walker director 1245 Hancock R27 Gra 2828
Quincy Wholesale Grocery Inc Clarence C Shorey pres Francis E Bushman treas 137 Cross 9680
Quincy Women's Club Mrs W H Doble pres Mrs Olive P Dingwell sec 148 Presidents la Pre 7188
Quincy Women's Club Juniors Phyllis Kline pres Barbara McLeod rec sec 148 Presidents la
Quincy Women's Republican Club Mrs Edna B Austin pres Mrs Violet B Archer rec sec Kingson Hall 1400 Hancock
Quincy Yacht Club Frank O Fellows treas 1310 Sea 2347
Quincy Yarn Shop (Althea R Richardson Gladys M Surles) 7 Saville
Quincy Yellow Cab Co (Lawrence H Mattie) taxi 20 Depot 0049

Quincy Zonta Club Jane F Edgecomb pres 17 Greenleaf apt 5
Quinlan Frank L mgr 1573 Hancock r1220 do
Quinlan Geo F hlpr r251 Newport av
Quinlan Henry J (Helen K) sales h66 Cleverly ct
Quinlan Jas P (Clara) h170 Safford
Quinlan John J (Mary V) coremkr 91 Holmes hl Read av
Quinlan Martin S chauf r251 Newport av
Quinlan Mary E (wid John P) h251 Newport av
Quinlan Stella M (Mrs Martin S) died June 20 1934
Quinlan Thos J lab r251 Newport av
Quinn Alfd W chemist h139 Spring
Quinn Chas (Sarah J) lab h209 Quincy av 9714J
Quinn Cornelius F (Eliz K) clk 531 Wash h58 Bay View
Quinn David R shpr r118 Sagamore
Quinn Eleanor J r162 Pine
Quinn Frank (Mary A) blksmith h92 Brook
Quinn Fredk A (Charlotte A) supvr h25 Gladstone
Quinn Geo C (Josephine A) clk h95 Highland av 2916W
Quinn Harold T (Mary A) optom h68 Wendell av
Quinn Harry A (Mary A) eng h26 Hill 8653
Quinn Helen L (wid Jas J) h47 Mears av
Quinn Helen R Mrs h78 Hamilton av 7759M
Quinn Jas B (Mary E) phys 380 Wash h do Pre 2738
Quinn Jas F (Josephine) elect h61 Safford
Quinn Jas N (Florence A) buyer h331 E Squantum 4951
Quinn John (Agnes) lab h21 Lawrence
Quinn John E hlpr 15 Fayette r162 Pine
Quinn John J (Katheryn I) sales h15 Glendale rd 5140
Quinn John M (Mary E) hosemn Eng 4 h77 Rogers 1286
Quinn John P (Kath M) poster h37 Russell 9409J
Quinn Louise A rep 1229 Hancock r at Bra
Quinn Lucian P (Annie E) elect h185 Main 8706W
Quinn Margt tchr Willard sch r77 Rogers 1286
Quinn Marion C tel opr r77 Rogers 1286
Quinn Mary A (wid Peter F) h77 Rogers 1286
Quinn Mary L mus tchr 47 Mears av h do
Quinn Michl h61 Rogers
Quinn Nellie F hkpr 22 Rustic pl
Quinn Patk J (Marie A) police 442 Southern Artery h42 E Elm av
Quinn Philip H (Edna S) supt h27 Greenview
Quinn Rose (wid Thos J) h185 Main 8706W
Quinn Thos B (Hazel N) mtlwkr h21 Hamilton
Quinn Thos J (Dorothy) officer h2 Mayflower rd
Quinn Thos J (185 Main) died Dec 13 1934
Quinn Walter C r78 Hamilton av
Quinn Walter H (Mary E) pntr h118 Sagamore
Quinn Wm H (Sarah J) clk h162 Pine 6685M
Quinn Wm J clk r58 Bay View
Quinnam Doris M hygienist r58 Bowdoin
Quint Saml E (Rose A) florist 1248 Hancock Pre 7620 h50 Albion rd 9145
Quint Wm D (Pearl) florist h59 Stewart 8502W
Quintiliani Alita r148 West
Quintiliani Arnaldo J r178 Liberty
Quintiliani Avanti (Phyllis) stonectr h182 Liberty
Quintiliani Bruno J (Eunice M) sales h76 West
Quintiliani Carmen (Loretta) stonectr 2 Nightingale av h178 Liberty
Quintiliani Costanzo (Mary) tlr h64 Trafford
Quintiliani Donato (Maria) carp h193 West
Quintiliani Donato (Esther) tlrg 253 Copeland 6894R h75 Trafford
Quintiliani Emelda hrdrsr 1472 Hancock r148 West
Quintiliani John (Rose) tlr h12 Lafayette
Quintiliani Lillian shoewkr r193 West
Quintiliani Lino A (Bessie R) stonectr h161 Liberty
Quintiliani Loreto (Margt) shoe rpr h200 Liberty
Quintiliani Luigi (Angelina) granite 18 Vernon h148 West
Quintiliani Nicoletta (wid Donati) h148 Liberty 3911J
Quinto Enrico (Cath) carp h259 Copeland
Quintonus Club Abraham A Lubarsky pres 139 School
Quirk Cornelius V stmftr r264 Winthrop 0450R
Quirk E Alice (wid Wm J) h79 Bird 2949M
Quirk Edmund T r99 Revere rd
Quirk Fredk C (Bernadette E) constable h200 Billings 1704W
Quirk John T lndywkr r99 Revere rd
Quirk M Jos (Nora R) eng h32 Littlefield
Quirk Margt M atdt r99 Revere rd
Quirk Thos F ins agt r264 Winthrop
Quirk Thos M r24 Rawson rd
Quirk Wm J auto mech r79 Bird
Quirk Wm M (Agnes C) clk h20 White 3462R
Quist Albina K (wid Axel F) h44 Carlson
Quist Axel F died Mar 9 1935
Quist Isaac A (Rose) shoerpg 384 Water h388 do 5964R
Quist Mildred maid r44 Carlson
Raab Margt r236 West
Rabesco Domenic blockctr r22 Wesson av
Rabinovitz Creameries Zaiczyk Dade mgr 64a Sumner
Rablin Sidney C (Myrtle L) ticket agt h277 Atlantic
Raby Eliz M Mrs bkpr 201 Quincy r at Brockton
Racine Doris E sec r23 Brockton av
Racz Ruth nurse 114 Whitwell r144 do
Radcliffe Edw C (Lillian M) servicemn 131 Hancock h189 Elliot av
Radcliffe Fred (Rena) driver h19 Lawn av
Radcliffe John E (Florence K) fore h1621 Hancock apt 10 Gra 0338J
Radford Richd H (Ethel B) clk h94 Highland av
RADIO ENGINEERING AND RESEARCH LABORATORIES (Kenneth F Kennard) Radio Research 76 Woodbine Tel GRA 1235
Radley Danl F (Anna M) hosemn h50 Young
Radley Edw plstr h22 Newbury
Radley Thos conemkr r22 Newbury
Radlo Abr H (Rose) rstr 751 Quincy Shore blvd h75 Arnold rd 3013
Radlo Harry (Esther F) meats h99 Newbury av
Radlo Lester B student r75 Arnold rd
Radtke Edw A (Bertha M) contr 231 W Squantum h do 4185M
Radtke Ferdinand M contr 231 W Squantum r do
Rae see Ray
Rae Albert R (Mary G) prntr hl Gertrude av
Rae Alex (Georgianna) stonectr h76 Garfield 5475M
Rae Arth W furrier r21 Ellerton rd
Rae Helen bkpr 577 Adams r76 Garfield
Rae Helen F asst mgr r88 Glover av
Rae John (Mary) boilermkr h102 Ruggles
Rae Leonard H (Esther L) trainmn h147 Atlantic
Rae Percy (Alberta M) elect h96 Rockland
Rae Wm (Winifred) mgr 70 Quincy av h21½ Brook rd
Raffa Guy (Cath) barber h66 Glover av
Raffaele Antonio (Cath) h283 Copeland
Rafferty Herbert J (Marion K) fore h12 Euclid av 2015M
Rafferty Terrance C (Annie) h110 Federal av
Rafkin Morris (Sadie) (Just Right Cleansers & Dyers) 300 Wash h21 Sachem 8986J
Rafuse J Saml cabtmkr r218 Farrington
Rago Jas J (Grace M) mach h19 Nelson
Rahaim Angel M examiner r20 Glenwood way
Rahaim Ida (wid Louis) h20 Glenwood way
Rahko Alice S died Oct 2 1934
Rahko Andrew (Lisa) auto rpg 55 Garfield 1321 h 51 do
Raiche Bridget E (Mrs Jos J) died Sept 27 1934
Raiche Leon E (Lydia E) sales h24 Merrymount av 3311J
Railway Express Agency Inc Geo Cogswell agt 58 Granite Pre 0101
Rainey Gordon A (Henrietta) mach h19 Kilby
Rainey Jos B (Mabel) nurse r19 Kilby rd
Rainey Robt fore 104 Penn r68 School
Rainey Saml r68 School
Rais Raymond chef h1273 Sea
Raistrick Chas S (Margt) stmftr h66 Shirley 4789W
Raitto Matti F stonectr h55 Station
Rajala Ambrose F riveter h41 Buckley

QUINCY CHAMBER OF COMMERCE

INFORMATION BUREAU

1535 Hancock Street Tel. PRE. 1480

Rajala Eino (L & L Service Station) 111 Copeland r29 Nelson
Rajala Elmer A clk 33 Temple r41 Buckley
Rajala John lab r29 Nelson
Rajala Osmo H hlpr r41 Buckley
Rajala Victor (Lydia) stonectr 88 Penn h29 Nelson
Raleigh Agnes M bkpr r66 Hughes
Raleigh Dorothy A sales r66 Hughes
Raleigh Jas W (Fedora) chiropodist 665 Hancock R8 Gra 7724J h18 Newport ter 7724M
Raleigh John W (Nellie J) h47 Packard's la
Raleigh Miriam H clk r66 Hughes
RALPH CLARENCE W (Mildred P) Pres Ralph Coal Company h215 Belmont Tel GRA 7254W
RALPH COAL COMPANY Clarence W Ralph Pres Hugh H Ralph Treas Coal Coke and Fuel Oil 33 Weston av Tels PRE 0838-0839 See Right Top Lines
RALPH HUGH H (Alice W) Treas Ralph Coal Company 33 Weston av h160 Summit av Tel GRA 8488
Ralston Esther M Mrs cash 1229 Hancock r273 Farrington
Ralston John A clk r10 Gilmore
Ralston Minnie matron r57 Neponset rd
Rambo Arth h87 Bayview av
Ramos Julia r405 Hancock
Rampe Jos B clk 41 Billings rd r55 Crosby
Ramponi Peter (Rosa) shipwkr h48 Brook rd
Ramsay Alex died Oct 21 1934
Ramsay Danl P (Helen T) ptrnmkr h107 Piermont
Ramsay David M (Isabella M) jan h12 Forest av
Ramsay Emma A r41 Vane
Ramsay Hazel C dietician r257 N Central av
Ramsay John (Ethel M) clk h257 N Central av 1351W
Ramsay John C (Mildred P) driver 24 Vernon r12 Forest av
Ramsay John L (Cecilia B) lab h48 Lawn av
Ramsay Lester B (Mary M) carp h256 Holbrook rd
Ramsdell Emma L (wid Augustus) r63 French
Ramsdell Geo S (Florence G) supvr 15 Hayward h4 Channing 7965M
Ramsdell J Edw (Ellen M) bakery 4 Brook Pre 0371 h3 Ellis Pre 5437
Ramsdell Jennie hkpr 1171 Sea
Ramsdell John (Mabel P) h250 Furnace Brook pkway
Ramsden Alice (wid Mark) r100 Sharon rd 3763W
Ramsden Edgar M (Mary A) mtlwkr h100 Sharon rd
Ramsden Mae nurse 114 Whitwell r144 do
Ramstrom Augusta M Mrs r117 South
Ramstrom Edmond A firemn h117 South
Ramstrom Hilda F (Mrs Edmond A) died Dec 21 1934
Ranagan Edwin C (Ethel L) fish 62a Billings rd 6110 h76 Rawson rd 1328W
Ranalli Danea N r15 Albertina
Ranalli Lillian A sten r15 Albertina
Ranalli Loretto (Elia R) fore 71 Vernon h15 Albertina 3910R
Ranalli Wm student r15 Albertina
Ranberg Alfd H (Kath M) prsmn h34 Cliff
Rand Chas M (Alice H) eng h29 Newbury 6252J
Rand Emily B student r3 Rowley
Rand Harold F (Emily B) h3 Rowley
Rand Jas E (Ella G) auto mech h89 Atlantic
Rand Lucy H nurse pub schs h83 Winthrop av 0461M
Rand Sarah E nurse h83 Winthrop av 0461M
Rand Wm L h225 Rock Island rd
Randall Chas A (Nellie M) real est 65 Lincoln av h do Pre 5357
Randall Clifford P (Barbara W) chemist h25 Exeter 6241W
Randall Frank E (Eleanor L) garage 31 Independence av 8328
Randall Howard F student ENC r23 E Elm av
Randall John jr r242 Granite
Randall Leon N (Viola B) int rev agt h5 Acton 6449W
Randall Lydia B tchr CJHS h81 Brook apt 3 Gra 2045W
Randall Pauline acct r65 Lincoln av
Randall Ruth B (wid Davis D) h35 Acton 6226R
Randazzo Jas L (Gladys) barber 5 Temple h26 Plymouth
Randazzo John gro 957 Hancock 4818 h9 Carruth
Randazzo John (Mary) var 697 Adams 5402 h85 Cliff
Randell Serena M sten R4 City Hall r85 Vassall
Randell Sumner S (Mary A) sales h85 Vassall 7139W
Randell Sumner S jr insp r85 Vassall
Randolph Horace A (Susan) mgr h29 Franklin av
Ranger Chas hlpr r37 Cherry
Ranieri Bruno (Josephine) meats 147 Sumner 3772 h143 do 3772
Ranieri Chester (Anna M) baker h115 Sumner
Ranieri Saml clk r116 Lancaster
Rank Albert M r639 Quincy Shore blvd
Rank Albert R clk h639 Quincy Shore blvd
Rank Ethel B (Mrs Albert R) died May 31 1935
Rankin Andrew F (Mary R) h656 Hancock apt 6
Rankin Arch D (Mary G) supt h125 Waterston av
Rankin Arch N (10 Pequot rd) died May 12 1935
Rankin Bessie K (wid Henry B) h46 Wayland
Rankin David (Barbara) clk h65 Gay 0654M
Rankin Eliz S (wid Arch N) hlpr 1354 Hancock h10 Pequot rd
Rankin Gertrude E (wid Wm F) h45 Sharon rd
Rankin Henry G driver 740 Wash h at B
Rankin Irving M (Elsie A) uphol h25 Bayfield rd S
Rankin Mary R Mrs clk 19 Beale r656 Hancock
Rankin Nettie M nurse 68 Upland rd r do
Rankin Thos mach r65 Gay
Rankin Virginia D tchr QHS r at Dor
Rankin Wm F died Jan 17 1934
Ranney Gracia H r80 Elliot av
Ranno Guy barber 1291 Hancock r at B
Ransom A Stanley (Florence R) clk 1400 Hancock h40 Faxon av
Ransom Chas E (Hattie F) pntr h67 Glover av 5112J
Ransom Edw E (Cath) ins r67 Glover av
Ranta Alfd clk r70 Town Hill
Ranta Hjalmar granitectr r70 Town Hill
Ranta Ida (wid A Wale) h70 Town Hill 8447M
Ranta Wm A (Tyyne) carp h10 Arthur
Ranzowski Benj baker 18 Chestnut r at Dor
Rapalje Eliz M student ENC r23 E Elm av
Rapaport Jacob agt 1400 Hancock R33 r at Dor
Rappaport Benj (Bessie L) liquors 375 Granite h159 Independence av 0666
Rappaport Eleanor F student r159 Independence av
Rappaport Harry var 202 Wash 9824 h3 Bent ter
Rappaport Max (Ethel) var 51 Granite 7217 h38 Plymouth
Rappaport Sidney W student r159 Independence av
Rappeport Arth phys 1159 Hancock apt 5 Gra 2240 h do
Rappeport Saml carp r1159 Hancock apt 5
Rapson Cecil (Bertina E) elect h354 Beale
Rapson Jas (Edith) clk h18 Ebbett av 8959M
Rasch Wm F (Mary H) h56 Tirrell
Rasmesen Augusta Mrs h345 Water
Rasmussen Christian F (Gunder M) insp h125 Greenleaf 6041W
Rasmussen Fred S clk 3 Elm av r12 Thornton
Rasmussen Jack P died Oct 4 1934
Rasmussen John (Bertha S) mach h12 Thornton
Rasmussen Josephine (wid Jack P) h11 Sunnyside rd
Rasmussen Paul E shoewkr r125 Greenleaf

GREEN "O" DIRECTORIES GIVE SERVICE

Rasquin Alice M Mrs h16 Gay
Ratcliffe Charlotte E clk 1486 Hancock r14 Sharon rd
Ratcliffe Helen W (wid Geo W) h14 Sharon rd 6741W
Ratcliffe John (Alice) h78 Federal av
Rathburn Silas E (Mary G) h38 Charlesmount av
Rattet Hannah clk 1505 Hancock r at Mattapan
Rattet Saml pres-treas 1505 Hancock r at Mattapan
Rattray Allen B teller Quincy Trust Co 415 Hancock r61 Williams
Rattray Arbuthnott instr r61 Williams
Rattray Jas B (Margt W) carp h61 Williams 2932
Rauch Levi D (Eliz E) supt h123 Russell 0409J
Rautio Esther E r137 Quincy
Rautio Jas died Feb 22 1935
Rautio Otto (Hilja) lab h137 Quincy
Rautio Senia (wid Jas) h68 Albertina
Rautiola Eino (Delia) lab 130 Granite h56 Copeland
Rautiola Lauro lab 130 Granite r56 Copeland
Raux Marcel E (Mary A) fore h80 Edwin
Rawley Leon B (Ethel A) fire h146 Granger 0557M
Rawson Edw M (Ethel F) traffic mgr h39 Channing
Rawson Frank R (Mary C) eng h138 Hamden cir
Rawson Kenneth R (Lillian S) sales h123 W Elm av
Rawson Perley E (Eliz M) meats 488 Hancock Pre 1280 h84 E Elm av 4147
Rawson Stanley A sales r116 W Elm av
Rawson Wilfred (Evelyn R) wool h116 W Elm av
Ray see Rae
Ray Bessie K (wid Jos G) rem to Holbrook
Ray Charlotte sten r162 Beach
Ray Edw J (Purcess) artist h275 Elmwood av 5633J
Ray Fredk A contr h85 Gridley
Ray Geo F (Viola M) carp 162 Beach h do 8911J
Ray John auto rpg rear 106 Wash r160 Elm
Ray Jos C (Mary) chauf h41 S Walnut
Ray Nellie S (wid Edw W) h74 Pasonagesset knoll
Ray Salvatore clk 1177 Hancock r at Neponset
Raycroft Agnes M tchr NQHS r76 Butler rd 1522R
Raycroft Richd E driver h90 Chubbuck 8011
Raymer Chas E (Margaret) pntr 172 Safford h do 0948M
Raymer Ernest (Mary T) pntr h192 Arlington
Raymer Walter W (Emma) pntg 942 Sea h do
Raymond Albert (Minnie L) eng h473 Southern Artery 4210
Raymond Albert hlpr 300 Wash h at Bra
Raymond Chas R (Florence M) shoes B h107 Phillips
Raymond Clifford R lab h323 Fayette
Raymond Frances B librarian 46 Huckins av r51 Lunt
Raymond Fred H (Mary C) fore 15 Hayward h167 Billings rd 3960W
Raymond Fred L (Janet McG) sales mgr 1535 Hancock h36 Miller Stile rd
Raymond Geo B (Amanda E) sales h51 Lunt 1573R
Raymond Geo T (Bertha L) fore 77 Federal av r1419 Hancock R35
Raymond Geo W (Gladys H) mgr h195 Newbury av
Raymond Henry (Eliz) sales h14 Putnam apt 4
Raymond John F (Jennie E) pntr h35 Bowdoin
Raymond Lloyd F (Edith) elect h164 Rhoda
Raymond Lottie A (wid Edw W) h126 Elmwood av
Raymond Theo elect r36 Miller Stile rd
Raymond Victor (Amanda M) baker h12 Sea av
Raymondi Albert auto rpr r473 Southern Artery
Raymondi Carmine lab h473 Southern Artery
Raymondi Grace (Mrs Carmine) died July 31 1934
Rayner Fred I (Flora E) fore 62 Pond h133 Willow 2583R
Rayner Russell I student r133 Willow
Raynes Emma L (wid Wm) r171 Sumner
Raynor Bertha L (wid Clinton) r91 Bromfield
Rayworth Maud R (wid Henry R) r259 Presidents la
Razea Pasquale beer r20 Merrill pl
Re Louisa C Mrs technician r86 Botolph
Read see Reed and Reid
Read Earle analyst r29 Newbury
Read Gordon B bkpr 1374 Hancock r41 Butler rd
Read Harriet S Mrs h29 Newbury
Read M Lowell jr (Evelyn F) credits h157 Marlboro 1379M
Read Mark L (Edith B) h41 Butler rd 3820
Read Mary W (wid Henry W) h257 E Squantum
Read Ralph M (Emma H) clo B h6 W Elm av 3660W
Read Virgil h21 Wallace rd
Read Wm K rprmn 314 Quincy av r25 Saville
Readdy Vincent J (Margt A) tchr h40 Bowdoin 9464W
Reade Arth I dental laboratory 27 Temple R19 Pre 0312 r at Rockland
Reader Barbara M Mrs corsetiere r3 Summer
Ready John C chauf r59 Russell
Ready Jos A clk r59 Russell
Ready Louis A (Margt H) carp h313 Copeland
Ready Wm A (Mary K) mach 55 Brackett h59 Russell 5925W
Realini Marietta (wid Anthony) r23 Crescent
Real Silk Hosiery Mills Inc Marion O Anderson mgr 1445 Hancock R206
Reardon see Riordan
Reardon Agnes T tchr r177 Samoset av
Reardon Agnes T (wid Wm P) h177 Samoset av 2220
Reardon C Ada sec 1159 Hancock R1 r278 Beach
Reardon Chas V sales rear 166 Wash r at N Wey
Reardon Danl B (Mary C) phys 1186 Hancock Pre 2324W h74 Greenleaf Pre 2324R
Reardon Dennis lab r6 Bicknell
Reardon Edw T (Louise M) autos h14 Channing 6795J
Reardon Francis E (Mary E) supvr h12 Cranch
Reardon Francis J (Mary F) treas rear 166 Wash h at Wey
Reardon Francis T tire adjuster r42 Upland rd
Reardon Frank M (Margt D) mgr h139 Atlantic 0998J
Reardon Geo A h3 Ridgeway
Reardon Gordon C (Edith H) clergy h120 Quincy Shore blvd
Reardon Helen E h68 Samoset av 4286
Reardon Helen E student r166 Wash
Reardon Herbert h26 Newbury av
Reardon Herbert A clk r278 Beach
Reardon Jas chauf 375 Hancock r78 Freeman
Reardon John clk 3 Botolph r12 Prospect
Reardon John A sales mgr r177 Samoset av
Reardon John B died Aug 26 1934
Reardon John J (May A) acct h144 Willow 4765W
Reardon John J (Ruth E) auto rpr h40 Payne
Reardon Jos D lwyr 1479 Hancock R9 Gra 3065 and clk 47 Wash r42 Upland rd 0016
Reardon Jos P rem to Ossipee N H
Reardon Julia M sten r42 Upland rd
Reardon Lawrence B mgr 1468 Hancock h at Dor
Reardon Margt E clk 1476 Hancock r at Bra
Reardon Margt M cash h12 Prospect
Reardon Mary A student r74 Greenleaf
Reardon Mary P clk 1423 Hancock r at Bra
Reardon Michl jan Mass Fields sch h42 Upland rd 0016
Reardon Nora C clk 1374 Hancock r42 Upland rd
Reardon Patk J (Annie F) pres rear 166 Wash h166 do Pre 6064
Reardon Paul C student r74 Greenleaf
Reardon Paul P clk 130 Granite r at S Bra
Reardon Reginald A USCG r278 Beach
Reardon Robt A r278 Beach
Reardon Timothy M (Loretta M) sales mgr h247 Wilson av 3073

Reardon Walter L h2 Euclid av
Reardon Walthew F (Gladys L) elec eng r278 Beach
Reardon Wm (Eliz F) shpr h17 Putnam 3599M
Reardon Wm B (Caroline E) pntr h278 Beach 1518M
Reardon Wm C carp r278 Beach
Reardon Wm J (Eliz M) welder 15 Fayette r70 Safford
Reardon Wm P (177 Samoset av) died Dec 8 1934
Reason Leslie B tchr h20 Overlook rd 6949
Reason Lettice J (Mrs Leslie B) died June 1935
Rebecca Wiswell Tent 53 DUVCW Mrs Alice Nicol pres meet 2d and 4th Fri 8 Adams
Rebholz Charlotte E clk h81 Brook apt 8
Rebholz Wilhelmina teller Granite Trust Co 80 Beale r81 Brook apt 8 Gra 1056M
Recchia John S (Ernestine L) tlr r24 Chestnut
Record Chas S (Cassie B) carp h67 Franklin av
Record Harold R x-ray laby 27 Temple R23 Gra 7357 r at E Bra
Record Louis D (Eva F) sales h42 Butler rd 4053W
Red Cross see Quincy Chapter 8 ARC
Redcay Aaron K rem to Akron O
Redcay Aaron V (Miriam) eng h81 Walker 5324J
Redding John C (Winogene B) sales h67 Winthrop av
Redding Winogene B tchr r67 Winthrop av
Reddington David E (Ruby L) servicemn h50 Moffat rd Pre 6752
Reddington Dorothy chf dietician 114 Whitwell
Reddington Olive D (wid John J) h263 Granite
Reddington Patk H lab h78 Suomi rd
Reddington Paul K linemn 26 Quincy av r78 Suomi rd
Reddish Mary J (wid Michl J) h85 Phipps 1503M
Reddoch Jas mach r298 Atlantic
Reddy Cath V clk R2 City Hall r101 Putnam
Reddy Charlotte nurse r45 Adams
Reddy Eleanor M tchr QHS r101 Putnam 7704J
Reddy Michl (Mary) eng h101 Ptunam 8548R
Reddy Paul F (Mary E) ctr h29 Rockland 0105W
Reddy Ralph R (Emily A) cloth ctr h66 Freeman
Redford John (Ellen) gearctr h74 Glover av
Redhouse Mary h58 Webster
Redman A Gertrude r6 Clive
Redman Blanche buyer r195 Upland rd apt 40
Redman Chas B chauf r6 Clive
Redman Chas H (Ellen A) cond h6 Clive Pre 1052
Redman Francis X brushmkr r6 Clive
Redman Harriet J Mrs organizer h195 Upland rd apt 40 Gra 4445
Redman Herbert J (Frances B) ins adjuster h80 Squanto rd 8332M
Redman John B clk r6 Clive
Redman Jos A brushwkr r6 Clive
Redman Mary R sten 3 Arlington r195 Upland rd apt 40
Redman Miriam E tel opr r6 Clive
Redman Thos A student r6 Clive
Redmond Albert M sales 1432 Hancock r at Dor
Redmond John eng r45 Eddie
Redway Frank (D Louise) eng h75 Walnut
Reed see Read and Reid
Reed Albert E (Pauline L) sales h246 Atlantic 0901J
Reed Allen W pharm 61 Franklin h291 Newport av apt 3
Reed Bella A shoe opr r394 Quarry
Reed Bernice M tchr Adams Shore sch r53 Spear apt 12
Reed Carrie B Mrs h11 Francis av
Reed Dorothy L tchr Willard sch r179 Upland rd apt 7 Gra 0862M
Reed E Elmira r7 Intervale
Reed Edw M (Maude E) drftsmn h57 Florence
Reed Eliz W librarian r93 S Central av
Reed Ellsworth H sales r61 Wash
Reed Eva G died Oct 24 1934
Reed Foster C (Minnie E) mach h57 Hobomack rd
REED FRANK A Treas Quincy Co-operative Bank 1372 Hancock R12 Tel PRE 0380 h at S Braintree
Reed Frank L (J Ida) r81 Thornton
Reed Geo N buyer h131 Babcock 3129W
Reed Gerard E shoectr r394 Quarry
Reed Harry r215 Adams
Reed Harry (Martha) mach h383 Manet av
Reed Helen dry gds 55 Franklin r at S Wey
Reed Henry D pres 162 Old Colony av h at New York
Reed John G (Bessie T) sales h214 Highland av
Reed Jos T (Martha C) h27 Herbert rd
Reed Lester F (Caroline V) clk h65 Pleasant 7546W
Reed Marie L Mrs lndywkr r34 Brook rd
Reed Marlowe C (Myrtle E) mgr 1473 Hancock h2 Bedford
Reed Mary (wid Peter) h53 Buckingham rd 1184M
Reed Nelson A (Alba L) caretkr h394 Quarry 8354W
Reed Norman C (Mabel S) contr h7 Sea Gull rd 3689R
Reed Paul E shpr 1177 Hancock r394 Quarry
Reed Peter carp h7 Intervale 6080J
Reed Peter E (Helen P) florist h104 Hamden cir
Reed Ralph G (Ethel C) sales h72 Glover av
Reed Richd (Luvina K) blksmith h225 Water
Reed Robt G (Susan O) shoemfr h93 S Central av 7050
Reed Robt P r394 Quarry
Reed Thornton E (Carrie M) clk h5 Summit av
Reed Violet L Mrs h79a Farrington
Reed Walter A sales 1517 Hancock r at Newton Centre
Reed Wm E (Charlotte E) carp h54 Station 8685
Reed & Vendret Inc Peter E Vendret treas granite 43 Vernon Pre 0589
Reedy Arch W (Marion K) sales h18 Brook rd exten
Reeks Chas P (Anna L) supt h224 Atlantic 0901R
Reese Geo H (Edith M) USA h26 Copley 2246W
Reeve Wm R clk r31 Rawson rd
Reeves Alma G clk r64 Waterston av
Reeves Edmund S student r64 Waterston av
Reeves Geo D (Jennie) clk h51 Oakland av
Reeves Hope sten r64 Waterston av
Reeves Mary S (wid Edmund E) h64 Waterston av 3131R
Reeves Palmer B (Margt) eng h28 Mascoma 0771R
Reeves Sarah M (wid Montraville) h130 Bellevue rd
Regal Mitchell var 1179 Sea h18 Rogers wd 1
Regalia Chas (Amelia) cementwkr h15 Dunns ct
Regalia Eleanor I r20 Hayden
Regalia Peter (Maria) quarrymn h20 Hayden
Regan see Reagan
Regan Arth T (Mabel L) fore 53 Mass av h101 Cedar 5583J
Regan Cath A (wid Neil J) h20 Thomas 2086W
Regan Cornelius died Feb 28 1934
Regan Danl F (Emma G) watchmn h81 South
Regan Edna M student r6 Marsh
Regan Ella M bkpr r53 S Walnut
Regan Frank C (Helen G) ins examiner h31 Bowdoin
Regan Frank J sales r6 Marsh
Regan Gertrude E (wid Thos J) h54 Colby rd
Regan John F (Nellie B) h66 Albatross rd 0673
Regan John M (Cath M) stmftr h6 Marsh 4451M
Regan John X clk r54 Colby rd
Regan Jos H (Mary E) h29a Vane 4589W
Regan Jos W student r54 Colby rd
Regan Julia G (wid Thos) r32 Estabrook rd
Regan Morgan broker r110 School
Regan Morgan J stmftr r6 Marsh
Regan Thos J (Rachel B) h179 Holbrook rd
Regan Timothy C (Eva) carp h53 S Walnut 0518
Regan Wm F lwyr 13 Copeland 5961 h at Peabody
Regan Wm J (Harriet) pipeftr h64 Sixth av
Reggiannini Euphrasia (wid Libero) h327 Water
Reggiannini Lydia R clk r327 Water
Rego Mary B Mrs h70 Intervale
Rego Peter stonectr 49 Brook rd r70 Intervale
Rehnquist Hildur musn r246 Bellevue rd
Reichert Howard mgr h56 Carlisle
Reichert Marie Mrs r56 Carlisle
Reichert Theo H (Agnes M) carp h7 Highland av
Reid see Reed and Read
Reid Agnes R clk r164 Grand View av
Reid Alex B (Elsie E) mach h29 Brook rd exten
Reid Alice I cash 18 Chestnut r18 Ryden
Reid Andrew (Violet B) shpr h116 Beach 8307J
Reid Aubrey D (Frances) clk r113 Faxon rd

Reid Avon (Adrienne D) lndywkr h22a Sumner
Reid Carrie nurse 114 Whitwell r144 do
Reid David C (Drucilla A) clergy h78 Glendale rd 1746W
Reid David H (Mary C) fruit h169 Highland av 4652
Reid Desmond A rem to E Milton
Reid Donald r28 Hall pl
Reid E John (Clara A) policemn h52 Albertina
Reid Edith S Mrs r185 Upland rd
Reid Edw (Dorothy M) shipftr h257 Winthrop
Reid Everett J police 442 Southern Artery r52 Albertina
Reid Geo travel bureau 24 Florence 6363J h at Dor
Reid Geo F (Jennie E) collr h61 Pleasant
Reid Greta M sten r113 Faxon rd
Reid Hector M (Eleanor M) sales 1609 Hancock h90 Brook rd exten
Reid Jas (Jennie G) plater h75 Farrington
Reid Jas (Isabel) plater h74 Taylor
Reid Jas (Harriet M) polisher h89 Brook rd exten
Reid Jas F (Minnie S) fore h18 Ryden 3880J
Reid John travel bureau 24 Florence 6363J h at Dor
Reid John D chauf r113 Faxon rd
Reid John F (Mabel O) adv h69 Highfield rd 6616M
Reid John F rem to E Milton
Reid John H (Frances E) lather h37 Freeman 1347R
Reid John W (Georgina) piano mvr h113 Faxon rd
Reid Margt E sten r169 Highland av
Reid Raymond K (Lillian E) chauf h15 Aberdeen rd
Reid Robt (Edith F) r113 Faxon rd
Reid Thos (Beryl) mach h30 Deldorf
Reif Mabel C r31 Hovey
Reilly see Riley
Reilly Edw F (Cath G) clk h19 Phipps 1906W
Reilly Eliz G sten r292 Common
Reilly Eliz J (wid Bernard) h292 Common 3517W
Reilly Grace E tchr NQHS r8 Vane 5830J
Reilly Helen C health instr r292 Common
Reilly Howard C (Dorothy M) mgr h44 Farrington
Reilly John F (A Maude) chauf 49 Beale r4 Berlin
Reilly John F (Mildred P) mgr 3 Botolph h60 Woodbine
Reilly John J (Ruth E) sales h175 Davis
Reilly John J jr chauf r175 Davis
Reilly Louis T (Nora) sales 53 Mass av h96 South
Reilly M Alice sales 1463 Hancock r19 Phipps
Reilly Nellie E (wid Chas) h8 Vane 5830J
Reilly Ruth L sten r175 Davis
Reilly Veronica sec r117 Fayette
Reimer Geo D (Gertrude P) prntr h292 Billings rd
Reimer Prescott F clk r292 Billings rd
Reinelt Wm (Clara H) mach opr h16 Nilsen av
Reingold Dora tchr T B Pollard sch r53 Spear apt 11 Gra 1294M
Reingold Rose bkpr r53 Spear apt 11
Reinhalter Albert J (Margt M) insp h182 Federal av 7470J
Reinhalter Albert J jr r182 Federal av
Reinhalter Ambrose F (Cath I) druggist h188 Copeland
Reinhalter Geo E sales r301 Willard
Reinhalter Hannah M (wid Alphonse) h301 Willard 9619R
Reinhalter John E (Lillian M) chauf Eng 5 h53 Kimball 2854W
Reinhalter Margt (wid Jos) h2 Carruth
Reinhalter Mildred F tchr r301 Willard
Reinhardt Marion B tchr NQHS r59 Greenleaf apt 8 Gra 6329M
Reinhold Richd R (Kathleen L) sales h17 Vershire 5962
Reisberg Saml tlrg 1653 Hancock r at Malden
Reiser Harry F (Ada M) clk h134 Grand View av
Reliab'e Employment Agency (Mildred Novelli Jennie Concheri) 63 Pleasant
Reliance Rebekah Lodge No 127 IOOF meet 2d and 4th Thurs 79 Hunt
Remblad Dorothy V student ENC r23 E Elm av
Remes Lauri J (Gertrude K) shipftr h74 Albertina
Remetta Domenick mech h40 Brackett
Remick Alice M (wid Alfd H) h26 Fairmount way
Remick Co (Frank E Remick) clo 1517 Hancock 0066
Remick Cora A (wid Dexter) h34 Chestnut 3606M
Remick Edith r26 Fairmount way
Remick Frank E (Margt W) (Remick Co) h31 Stoney Brae rd Pre 6041
Remick John H meter supt 1535 Hancock r at Braintree
Remick Lloyd T (Mary M) fore h797 Sea
Remick Mary C sec r26 Fairmount way
Renaman Herbert A (Mildred L) pntr h85 Farrington
Renaud Bernard (Mary) sales h20 Kemper apt 11
Renaud Bertha A sten h20 Kemper apt 11
Renaud Irene Mrs maid 270 Adams
Renaud Raoul (Irene) caretaker 270 Adams h do
Renaud Rosalma A bkpr h20 Kemper apt 11
Rendle Albert E (Granite Furniture Co) 19 School r16 Miller Stile rd
Rendle Eliz J (wid Henry J) h16 Miller Stile rd 4428M
Rendle Wm H (Lena F) clk 700 Hancock h at E Braintree
Renfrew Wm A jwlr r35 Vane
Renko John S (Mary C) mach h19 Ardell
Renkool Randolph clk 1386 Hancock r at Dor
Rennie Arth E (Gertrude M) carp h29 Roselin av
Rennie Euphemia tchr r56 Euclid av
Rennie Harold N (Gertrude H) chauf h104 Billings rd
Rennie Marion G r29 Roselin av
Rennie Simon (Eliz) carp h41 Ardell
Rennie Wm (Nellie) eng 62 Intervale h56 Euclid av
Renshaw Ethel A Mrs r25 Pratt rd
Renton Cath F (wid John) h48 Prospect
Renton David J plater r48 Prospect
Renton Esther M marker r48 Prospect
Renton Isabella S (wid Ralph J) h100 Bay View av
Renton Jas T plater r48 Prospect
Renton Jos E msngr r48 Prospect
Renton Ralph J student r100 Bay View av
Renz Wm (Florence S) marine surveyor h189 Milton
Repoff Florence M waitress 93 Beale r75 Lincoln av
Resell Agnes C (wid Edwin) h58 Merrymount rd
Resell Harry clk 1062 Hancock r58 Merrymount rd
Reske Bernard E (Alba J) eng 69 Kendall r at Marshfield
Resnick Jos J r19 Edison pk 3701J
Resnick Max (Kath) blksmith 41 Liberty h19 Edison pk 3701J
Resnick Sidney student r19 Edison pk 3701J
Restalle Antonio r65 Madison av
Restalle C Helen clk 1372 Hancock R31 r65 Madison av
Restalle Pasquale (Cath) stonectr 5 Brook rd h65 Madison av
Restelli Adolph J (Blanche E) asst mgr 1546 Hancock h186 Quincy av 9449W
Restuccia Anthony (Cath) rem to Belmont
Restuccia Lawrence (Josephine) h100 Willard
Retail Merchants Bureau Meyer Winer pres 1535 Hancock R14 Pre 1480
RETAIL MERCHANTS CREDIT ASSOCIATION (Mrs Marie R Mowery) Credit Bureau 1535 Hancock Room 20 Tel GRA 9780
Rettig Franz (Charlotte) brklyr h117 E Elm av
Rettig Franz jr driver r117 E Elm av
Rettig Meta clk r117 E Elm av
Retzel Eliz F r219 Billings rd
Retzel Elmer E student r15 Samoset av
Retzel Emil A (Susie L) mgr h219 Billings rd 5630M
Retzel Louis W (Adelaide F) auidtor h15 Samoset av
Revell E Isabel proof rdr r36 Robertson
Revell Emma L clk r36 Robertson
Revere The apts 86 Revere rd
Reviere Chas M (Alice C G) contr h631 Sea
Reviere Geo L (Helen) mach h12 Mead
Reycroft Chas E (Marion J) mgr 1404 Hancock h11 Piermont 8744J
Reycroft Hilda L clk r32 Connell
Reycroft Thyra C (wid Wm C) h32 Connell
Reyenger Theo fore 75 Adams h at N Wey
Reynolds Agnes T clk r267 Quincy Shore blvd

Reynolds Alvah W (Mabel B) sales 67 Federal av h29 Bromfield 0540M
Reynolds Annie A r60 Wesson av
Reynolds Austin S (Marion I) refrigerators 649 Hancock 4769 h at Wey
Reynolds Barbara T student r1144 Furnace Brook pkway
Reynolds Chas E (Anna W) r395 Newport av
Reynolds Chas F broker h267 Quincy Shore blvd 6602
Reynolds Chas W (Charlotte M) artificial limbmkr h21 Bromfield 1570W
Reynolds Emerson sales 35 Temple r at Everett
Reynolds Frances E student r21 Kemper apt 8
Reynolds Fred H (Nellie E) chauf h23 Prout
Reynolds Geo A E (Esther H) h101 Bowdoin
Reynolds Geo W (Barbara) mach h3 Oakridge rd
Reynolds Harold A (Lena B) musn h76 Pontiac rd
Reynolds Harold M (Mary E) fore h51 Longwood rd
Reynolds Hiram F (Stella E) clergy h21 Kemper apt 8 Pre 0133
Reynolds Jas F (Gertrude A) Register of Probate Court House and lwyr h10 Dayton 5176
Reynolds Jas J (Helen B) mgr h2 Davis 0571J
Reynolds Jean (wid John) r23 Bennington
Reynolds John T forester h60 Wesson av
Reynolds John T phys 24 Adams Pre 0671W h1144 Furnace Brook pkway Pre 0671R
Reynolds Jos L (Mary C) fore 50 French h31 Rogers
Reynolds Jos W (Louise A) chauf h78 Macy
Reynolds Martha F student r51 Holmes
Reynolds Mary A r60 Wesson av
Reynolds Mary D r267 Quincy Shore blvd
Reynolds Mary E (Mrs John T) died May 2 1934
Reynolds Minnie E tchr SJHS h179 Upland rd apt 8 1926W
Reynolds Peter M (Miriam E) shoewkr h15 Hull
Reynolds Walter S mach r26 Chubbuck
Reynolds Wm J (Martha F) musn h51 Holmes 6681
Rhenbeck Chas O (Mary W) blksmith h43 Nelson
Rhind Arnold M (Eleanor M) sales h18 Freeman
Rhines Effie L Mrs h15 Miller Stile rd 4279
Rhines Fredk (Irene) plmbr h221 Quincy Shore blvd
Rhines L Emma r65 Monroe rd
RHINES LUMBER CO E I Loud Manager 148 Commercial Weymouth Tel WEY 1640 See Front Cover
Rhoades Edith M sten r6 Wollaston av
Rhoades Lawrence H (Cora B F) dry gds B h6 Wollaston av 0495
Rhoades Paul A partsmn 200 Hancock r at Norwood
Rhoda Albert (Louise M) atdt 726 Hancock h105 Taylor 2239J
Rhodes Albert E (Alice W) clk h183 Safford 5177
Rhodes Benj A (Alida C) sales h45 Thornton 3670J
Rhodes Edw J r45 Thornton
Rhodes Geo A reporter 15 Temple h195 Upland rd apt 25 Gra 5618
Rhodes Harry appr 15 Temple r at E Bra
Rhodes Harry L v-p r30 Acton
Rhodes Lyndon R (Neil L) rem to B
Rhodes Vivian A bkpr 1237 Hancock r45 Thornton
Rhodes Wilbur sales r183 Safford
Rhude Preston C (May) decorator h145 Billings rd
Ribas Kenwood h56 Meadowbrook rd
Ribolzi Henry (Louisa) lab r58 Douglas
Ribolzi Mary I clk r58 Douglas
Ricard Henry pharm r7 Temple
Ricca Paul F (Mary C) barber 427 Wash 5181 h425 do
Ricci Alfonso (Loretta) lab h120 Sumner
Ricci Anthony (Adeline) shoewkr r39 Penn
Ricci Domenic (Domenica) lab h136 S Walnut Pre 1472
Ricci Dominick (Philomena M) lab h249 Water
Ricci Ricardo lab r249 Water
Ricci Rubano auto rpr r120 Sumner
Ricciardi Constantino (Jennie) stonectr 24 Totman h108 Liberty
Ricciardi Paul mgr 257 Beale h at Som
Ricciarelli Frank (Vera) lab h65 Trafford
Riccio Angelo P (Amelia) tchr CJHS h30 Shaw
Riccio Louis (Josephine) lab h101 Follett
Ricciuti Jas J student r148 Copeland
Ricciuti John (Anna) pres 330 Hancock h148 Copeland 4436
Ricco's Spa (Frederick J Bailer jr Rego Mainini) rstr 12 Brooks av 0264
Rice Edna M r89 Bicknell 4252M
Rice Edw A (Ethel M) cash h26 Greenview 5236M
Rice Edw E (Kate H) h47 Appleton 7161W
Rice Ella M M (wid Harvet E) died Aug 24 1934
Rice Emma L (wid Wm B) died Oct 7 1934
Rice Estelle S sec r50 Hillside av
Rice Ferne P Mrs r7 Willet
Rice Francis B adv h59 E Elm av 9293R
Rice Harry F (Annie H) sales h152 Marlboro 0328R
Rice Harry F jr student r152 Marlboro
Rice Harry L (Fannie M) h275 Adams 0033
Rice Howard C (Arabel E) engrosser h93 Norfolk
Rice Ida L (wid Wallace S) h50 Hillside av 6814R
Rice J Avelia student r152 Marlboro
Rice Jas N (Louise) fore h89 Bicknell 4252M
Rice Lee stablemn 50 French r at Hingham
Rice Leila M (wid Harvey E) r431 Quincy Shore blvd
Rice Louis D (Nettie M) h100 Elmwood av 7258W
Rice Norman H (Edith D) h60 Marlboro
Rice Philip A r50 Hillside av
Rice Rawland N (Bertha A) sales h238 Fayette
Rice Richd E sales h238 Fayette
Rice Seymour V (Stella M) h134 Rice rd
Rice Wm B Eventide Home Elmon R Johnson pres Thos Fenno treas Chas F A Smith sec Isabelle E Damon supt 215 Adams 2540
Rice Wm B Eventide Home Auxiliary Mrs Fannie M Rice pres-treas 215 Adams 2540
Rice Wm H (Anna E) photo 9 Cliveden Pre 0565 h99 Bigelow 3293
Rich Albert B (Marion) clk h28 Apthorp
Rich Alice U clk r300 Billings
Rich Amelia S (wid Jas B) h8 S Central av 1442W
Rich Audrey W Mrs clk 1466 Hancock r35 Miller Stile rd
Rich Barzillai A (Amy I) civ eng h36 Tyler 3465W
Rich Chas R (Edna W) caretkr 145 Dorchester h6 Prospect
Rich Earl W scraper r77 Garfield
Rich Edwin S Mrs h250 Furnace Brook pkway
Rich Elinor D technician r35 Miller Stile rd
Rich Ella M (Mrs Freeman B) died July 21 1934
Rich Emma M (wid Henry E) r44 Bicknell
Rich Emma M (wid Henry) hlpr r22 Edwards
Rich Ernest C (Margt G) (F B Rich & Sons) h92 Sagamore av 5894
RICH F B & SONS (Freeman B Ernest C and George F Rich) Furniture Movers and Storage and Taxi Service 3 Billings rd Tel GRA 5352 See Furniture Movers Dept
Rich Francis A (Mary F) sales h300 Billings 6720
Rich Freeman B (F B Rich & Sons) h70 Holmes 5352
Rich Geo F (Helen M) (F B Rich & Sons) h50 Freeman 4937
Rich Grace L bkpr r8 S Central av
Rich Harry W (Gertrude) caretkr 12 Cottage h30 Woodward av
Rich Henry E (Ruth W) drftsmn h44 Bicknell 4745M
Rich Howard L (Eleanor W) v-p h36 Bromfield 6085
Rich Jas W (Rose A) sales h81 Brook apt 20
Rich Lena (wid Jas W) h16 Grand View av apt 8
Rich May A editor r8 S Central av 1442W
Rich Saul A mgr 1564 Hancock r at Rox
Rich Stuart L (Mona A) elect h12 Nilsen av
Rich Susan J sec r300 Billings
Rich Virginia H Mrs r6 W Elm av
Rich Warren L (Lillian A) plmbr h112 Stoughton 4554W
Richard Chas J (Julia M) hrdrsr h10 Woodbine 7450W
Richard Lester J (Lillian E) hlpr h10 Cherry apt 7
Richard Wm H (Sadie A) h158 Granite
Richardi Donald (Lucy A) lab h18 Lebanon
Richardi Louis barber 1047 Hancock h at Bra
Richards Alfd H (Jessie P) v-p 80 Beale h354 Highland av 0362

Richards Arth W (Gertrude) pntr h44 Harriet av
Richards Cath M waitress r24 Smith
Richards Edw T (Jane A) clk 385 Hancock h114 Glover av
Richards Edwin S (Florence S) mach h25 Cherry
Richards Elijah S (Emma S) carp h27 Hodges av
Richards Elson H (Frances I) steelwkr h62 Lawn av
Richards Frances S Mrs nurse 25 Cherry h do
Richards Francis M (Ethel M) sales 2 School h15 Dunbarton rd 9335W
Richards Geo L (Grace L) underwriter h15 Hamilton
Richards Gordon E (Hilda E) carp h32 Apthorp
Richards Harold F (Janetta M) mach r140 Safford
Richards Helen C (wid Jas) r195 Copeland
Richards Jas N (Mary L) lab h15 Bird
Richards John M (Mildred) signalmn h36 Kidder
Richards Lester A (Grace A) supt 26 Spruce h25 Hodges av Pre 6189R
Richards Luther R (Ernestine) mgr 1177 Hancock h23 Avalon av
Richards Mabel E (wid Wm A) h21 Roselin av 9159R
Richards Margt (wid Chas H) h24 Smith
Richards Margt B (wid Warren S) r541 Sea
Richards Mary clk 1371 Hancock r24 Smith
Richards Nellie A (wid Herbert L) r9 Linden ct
Richards Rose (wid John R) rem to New Milford Conn
Richards Ruby sales 1473 Hancock r10 Cottage
Richards Saml pntr r37 Furnace av
Richards Saml J pntg 37 Furnace av h do
Richards Stanley H (Eliz H) sales h354 Highland av 0362
Richards Sydney E (Nellie D) sales r216 Centre
Richards Wallace H (Sarah W) elect h170 Davis
Richards Wm A died May 17 1735
Richards Yvonne G sec r44 Harriet av
Richardson Althea R (Quincy Yarn Shop) 7 Saville r at B
Richardson Anthony G (Cora M) h44 Chester 2012R
Richardson Arth A (Emma W) ptrnmkr h39 Pleasant
Richardson Carleton (Ruth) rigger h62 Raycroft
Richardson Caroline D (wid Henry L) r34 Cheriton rd
Richardson Chas A (Jessie C) tax advisor 1364 Hancock R21 Gra 3800 h111 W Elm av 1560J
Richardson Chas E (Eleanor W) piano tuner r39 Pleasant 0523M
Richardson Donald W (Rae W) masseur h40 Davis
Richardson Edwin N agt 1400 Hancock R33 r at E Bra
Richardson Eldon (Amy C) traffic mgr h381 Beale
Richardson Eliz A clk r15 Ring av
Richardson Ernest N (Florence G) mach h28 Bradford
Richardson Eva C (wid Frank) h112 Montclair av
Richardson Frank S clnr 1149 Sea h3 Rock Island rd
Richardson Harold M (Ada P) frt agt h112 Montclair av 3195M
Richardson Harrison (Dora) clk h45 Grand View av
Richardson Hortense A tchr r64 Cedar
Richardson Jas E (Maude L) fore h100 Wash apt 3
Richardson Jas H (Nina C) acct h59 Atlantic
Richardson John L student r381 Beale
Richardson John W (Alice M) asst mgr 53 Mass av h93 E Elm av 7753R
Richardson Judson C (Sarah) fore h15 Ring av 7693W
Richardson Judson C jr clk r15 Ring av
Richardson Marston W rem to Prov R I
Richardson Merlyn E r381 Beale
Richardson Ruth asst supt of nurses 114 Whitwell r144 do
Richardson Saml H (Lillian M) lobsters h92 Robertson
Richardson Walter W (Ruth L) fore 23 Greenwood av h40 Woodbine 4822M
Richardson Wilbur D (Olivia C) piano tuner and var 154 Common h do 4278M
Richardson Wm F (Laura M) lab h199 Farrington
Richardson Wm M (Bessie M) paper hgr h155 W Elm av 4374M
Richardson Wm M jr auto mech r155 W Elm av
Richardson Wm S (Martha M) mach h4 Hamilton 1267R
Richman Eli (Josephine) drftsmn h29 Brook rd exten
Richmond Carl G (Helen A) civ eng h21 Dale av
Richmond Horace W (Mildred D) real est h19 Prospect av Pre 0676
Richmond Louis H clk r13 Oneida
Richmond Paul A (Edna M) sales h111 Pine
Richmond Ralph E (Dorothy E) treas-mgr rear 45 Palmer h38 Bellevue rd 3268M
Richmond Sarah (wid Saml) r13 Oneida
Richmond Virginia artist r19 Prospect av
Richter John (Alice G) sales h78 Willow av 6833J
Ricker Curtice M sales 76 Woodbine h at Egypt
Ricker Earl A (Beulah) h206 W Squantum
Ricker Frank B (Frances K) bkpr 18 Dimmock h at E Bra
Ricker Fredk J (Elsie M) prntg 76 Woodbine 3149 h at Egypt
Ricker Leroy S (Nancy L) acct h229 Wilson av
Ricker Norman C (Alice D) sales h197 Federal av
Ricker Roscoe R (Wilhelmina) sales 30 Liberty h10 Dysart 5195W
Rickett John C h58 Woodbine
Riddell Annie M (wid Harry) baker r297 Billings
Riddell Jas died Dec 1 1934
Riddell Robt H (Leida B) sales h297 Billings 2556M
Ridder Wm shovel opr r56 Sixth av
Riddle Etta H (wid Jas F) r78 Cliff
Riddle Lester W (Ruth K) clk h331 Franklin
Rideout Addie M (wid Warren H) h17 Whitney rd 4056
Rideout Cyrus B (Kath M) jan 47 Wash h at Wey
Rideout Harold K (Annie A) chauf h46 Brackett
Rideout Warren H died Apr 20 1934
Rider E Frank jr (Anna C) h3 Ebbett av
Ridge Ellen E sten r52 Lawn av
Ridings Wm (Mary) boilermkr h56 Lawn av
Ridley Laurence W (Anna C) ptrnmkr h10 Remington ct
Ridley Mary L Mrs h228 Shellton rd
Riedel Aug J (Martha M) supt h14 Greenview 0546W
Rief Marie A (wid Fredk J) h55 W Elm av 2834
Riemer Paul W (Sophie A) firemn h89 Franklin av 5865J
Riepke Wm J (Agnes) laddermn Ladder 4 h144 Liberty
Rifenburgh Fredk C (Abbie) teleg h33 Vane
Rigby Albert A waiter r192 Atlantic
Rigby Arnold C student r192 Atlantic
Rigby Chas H (Mabel A) steward h192 Atlantic 1710R
Rigby Jas J (Alena) claim agt h23 Berry 4988W
Rigg Bailey E (Irene A) USN h35 Campbell 5980W
Riggs Charlotte M sec r162 Fayette
Riggs E T Bernice asst bursar r81 Sachem
Riggs Kenneth H (N J Riggs & Son) r81 Sachem
Riggs N J & Son (Nelson J and Kenneth H Riggs) real est 23 Beale 3900
Riggs Nelson J (Jennie R) (N J Riggs & Son) h81 Sachem 7030
Riggs Warren J (Esther T) auto rpg h162 Fayette 6553J
Righini Paul (Mary) shpr h690½ Willard
Rigney Jas L (Ada E) h182 Harvard 7393J
Rigo Romano (Maddalena) stonectr 59 Brooks rd h70 Columbia
Riihimaki Arth A r31 Nightingale av
Riihimaki Helen M tchr Willard sch r31 Nightingale av 2027R
Riihimaki Lillian clk r31 Nightingale av
Riihimaki Matthew (Ida M) stonectr h31 Nightingale av 2027R
Riihimaki Thos E (Matilda) stonectr 64 Vernon h50 West
Riihimaki Urho D (Klara M) mtlwkr h57 Albertina
Riis Alice h20 Fenno apt 17
Riley see Reilly
Riley Anna C opr r160 Willard
Riley Cath sten r289 Highland av
Riley Cath F sten r30 Clive
Riley Cecilia R r30 Clive

Riley Chas F hlpr r85 Robertson
Riley Chas F (Mary) insp h291 Newport av apt 27
Riley Chas M stablemn h48 Hall pl 5642M
Riley Chas W (Mary H) sales 40 Hancock h67 Glover av
Riley Danl F (Margt C) acct h28 Ratchford 5534W
Riley Edgar G stmftr 130 Granite h26 Goddard
Riley Edw G (M Florence) police 442 Southern Artery h10 Homer rd 8909W
Riley Edw T sales r89 Taylor
Riley Emery L lab 130 Granite r26 Goddard
Riley Francis H r26 Goddard
Riley Francis J clk r160 Marlboro
Riley Frank F (Mary T) contr 30 Clive 9707 h do
Riley Frank P lab r30 Clive
Riley Frederic D (Rebecca) wool B h94 Greene
Riley Geo sales r289 Highland av
Riley Grace E student r26 Brook
Riley Grace R died Mar 28 1934
Riley Helen R r34 Moffat rd
Riley Henry F (Mary E) police sergt 442 Southern Artery h26 Brook 8009W
Riley Jas fore 130 Granite r26 Goddard
Riley Jas E died July 9 1934
Riley Jas J (Winifred) blksmith h7 Marsh
Riley Jeremiah F (Odile) plmbr h26 Goddard
Riley John insp r19 Shepard
Riley John jr (Mildred P) clk h93 Quincy Shore blvd
Riley John D (Teresa H) supt h14 Herbert rd 5572M
Riley John M r161 Willard
Riley Jos L mach r160 Willard
Riley Jos T (Eliz) switchmn h160 Marlboro 3808W
Riley Kath B nurse r34 Moffat rd
Riley Leo M chauf r30 Clive
Riley M Florence (wid Michl F) h160 Willard
Riley Margt B r30 Clive
Riley Margt M Mrs h11 Bellevue rd
Riley Mary E r48 Hall pl
Riley Murtie J h325 Newport av apt 26
Riley Nora J sten 108 Follett r at Readville
Riley Steph J gas 346 Sea 5254 h34 Moffat rd
Riley Stuart B (Mary V W) oil refining h21 Kemper apt 10 Gra 5532W
Riley Theresa tel opr r30 Clive 9707
Riley Thos H (Mildred W) plmbg 304 Willard h85 Robertson 1313
Riley Thos J (Eliz) mldr h19 Shepard
Riley Warren M service mgr 200 Hancock r166 Billings
Riley Wm H (Josephine E) comp h29 Bayfield rd S
Rimbach Fredk E (Marion) sales h59 Greenleaf apt 3
Rimbach Paul H (Bertha W) clk h40 Butler rd apt 20
Rimmer David L h27 Edinboro rd
Rimmer Frank H (Blanche R) prntr h84 Narragansett rd
Rimmer Robt H student r84 Narragansett rd
Rinaldi Anna r152 Liberty
Rinaldi Jos lab r112 Lancaster
Rinaldi Mario (Louise) lab h133 Quincy
Rinaldi Mary r152 Liberty
Rinaldi Michl (Lucy) lab h152 Liberty
Rindell Edla J (wid Oscar H) h36 Arthur 9749J
Rindell Oscar H died Nov 27 1934
Rindell Toini L seam r36 Arthur
Rindell Uno hlpr 112 Copeland r36 Arthur
Ring Chas baker 1213 Sea r at Dor
Ring Danl J clk h86 Utica 8523W
Ring Harriet E hrdrsr 1210 Sea h do
Ring John J (Mary E) gatemn h66 Hamilton
Ring Sarah E (wid Wm H) died July 19 1934
Ring Wm H (Ada D) auditor h19 Lincoln av 1376W
Rinn Alfd R (Beatrice C) chauf h100 Wash
Rinn Beatrice C Mrs hrdrsr 1472 Hancock r100 Wash
Rintamaki Arvil lab r62 Albertina
Rintamaki Hilma maid r62 Albertina
Rintamaki John (Lizzie) stonectr h62 Albertina 7123M
Rintamaki John jr hlpr r62 Albertina
Rintamaki Matti T (Helen) stonectr h74 Suomi rd
Rintamaki Tyyne maid r62 Albertina
Riordan see Reardon
Riordan Andrew J quarrymn h148 Bates av
Riordan Harry V (Sarah E) elev starter r23 Holmes
Riordan John J (Helen M) firemn h15 Morgan rd
Riordan John P (Laura G) mtlwkr h16 Bigelow
Riordan Mary C r148 Bates av
Rioux A J h46 Ardell
Ripley A Conant (Mabel I) pres h164 Sea Pre 7567
Ripley Celeste clk r102 Piermont
Ripley Louise H tchr Mass Fields sch r at Westdale
Ripley Marion clk 1486 Hancock r102 Piermont
Ripley S Horace (Ruth W) cash h236 Southern Artery 4850R
Ripley Saml J (Alice G) sales h102 Piermont 1067
Ripley Virginia A emp agt r312 Belmont
Rippel Norman W (Sadie J) ptrnmkr h167 School
Rippel Sarah C (wid Wm) r167 School
Risi Jos (Erminia) h17 Edgewood rd
Risio Americo chauf 42 Elm r44 do
Risio Bianca r44 Elm
Risio John (Adelina) bakery 42 Elm h44 do 3127M
Risio Mario auto rpr 435 Adams r44 Elm
Risku Cath S r41 Kent
Risku Herman (Josephine) stonectr h41 Kent 2984W
Risku Hilja maid 1 Independence av
Risley E Harvey (S Eliz) sales h24 Brook rd 6829W
Risley S Eliz Mrs pianist 24 Brook rd 6829W h do
Rispin Bernard J (Margt) cash h52 Prospect 3372J
Rispin Francis clk r52 Prospect
Riswold Annie E rem to San Diego Calif
Riswold Jos I died Mar 19 1934
Ritchel Margt r269 Beach
Ritchie see Richie
Ritchie Albert A (Ruth P) teller h87 Wilson av
Ritchie Annie D (wid Geo H) h49 Lawn av
Ritchie Edmund (Doris) sales mgr h296 Safford
Ritchie Ethel M Mrs clk r31 Pelican rd
Ritchie Geo B auto rpg r25 Muirhead 1599M
Ritchie Jas D canvasser r49 Lawn av
Ritchie June V r56 Holmes
Ritchie Margt H (wid Wm C) h106 Willow 8976M
Ritchie Mary S (wid Hugh M) h45 Comlth av
Ritchie May D r56 Holmes
Ritchie Wm C died Nov 1 1934
Ritola John mason r372 Granite
Rittmueller Paul h498 Beale
Ritucci Donato (Camella) florist 112 S Walnut h do
Ritz Apartments 3 Cottage av 3827
Rivera Galo jr (Florence J) taxis 19 Saville 2500 h10 Casco
Rivers Wm I (Eloise C) ship joiner h85 Albatross rd
Rivette Leo G supt h4 Green la
Riviccio Louis (Josephine) pntr h25 Fifth av
Rivoira Peter stonectr 65 Brook rd h at Dor
Rix Merton F (Bessie C) adjuster h99 Taylor 9196
Rizzard Arth plmbr 14 Quincy av h do
Rizzi Albert E lab h48 Bunker Hill la 4426M
Rizzi Alice C (wid Jos) h134 School 3575W
Rizzi Antonio (Hilda) pntr h179 Liberty
Rizzi Cath L (wid Peter F) h347 Centre 3083M
Rizzi Doris B librarian 516 Wash r29 Hayden
Rizzi Dorothy r1 Larry pl
Rizzi Florence M clk QHS r134 School 3575W
Rizzi Harold C chauf r29 Hayden
Rizzi John P (Theresa M) baker h29 Hayden 2569R
Rizzi John S (Anna M) hosemn Eng 4 h36 Colby rd
Rizzi Jos W (Kath M) auto mech r48 Bunker Hill la
Rizzi Leontina S r347 Centre
Rizzi Maria (wid Antonio) r29 Hayden
Rizzi Mary D (wid Santino) stitcher h45 Bunker Hill la 4426M
Rizzi Stella M tchr Hancock sch r29 Hayden 2569R
Rizzo Chas (Rosalia) barber 414 Hancock 6454 h11 Burgess
Rizzo Eustachio coppersmith r89 Sumner
Rizzo Jennie r89 Sumner
Rizzo Luigi lab h89 Sumner
Rizzoni Florence L sales r9 Briggs
Rizzoni Thos (Louise A) plstr h9 Briggs
Roach see Roache and Roche
Roach Chas M (Mercy L) treas B h419 Highland av
Roach Florence C emp agcy 31 Hunt h do

Roach Geo A clk 18 Chestnut
Roach J Edw (Elsie M) hlpr 62 Pond h82 Union
Roach Marshall (Delma) pntr h59 Mill
Roach Michl J (Mary) trainmn h273 Franklin 1963J
Roach Walter J (Mary T) sales h153 Atlantic
Roach Wm E (Mary C) drftsmn h22 Bway 9165W
Roach Wm L (Marie B) editor h8 Channing 0284M
Roache Fredk A sales r389 Highland av
Roache Sarah T (wid John F) h389 Highland av
Roazen Morris pres 74 Wash h at Dor
Robb Alex (Margt E) first aid mn h59 Old Colony av
Robb Alex jr drftsmn r59 Old Colony av 0377R
Robb Marjorie nurse 114 Whitwell r144 do
Robb Mary bkpr r468 Hancock
Robb Victor (Roberta) carp h52 Rodman
Robb Wm A (Edwina M) elec specialties B h18 Prospect av 4461
Robbie Florence L (wid Jas) h1396 Quincy Shore blvd
ROBBIE J EVERETT (Eleanor R) (Quincy Coal & Fuel Oil Co) 1520 Hancock and 156 Penn h38 Sturtevant rd Tel PRE 7890
Robbie Wm (Charlotte M) purch agt h277 Franklin
Robbins Abbie F (wid Herbert) h35 Arnold rd 7921M
Robbins Allison W (Edith M) auditor h166 Pine 2567
Robbins Arth I (Edith M) contr 6 Miller Stile rd h do
Robbins Carl C (Lottie L) insp h275 Fayette
Robbins Chas A (Annie G) pntr h47 Hayden
Robbins Chas A prntr h32 Bayfield rd N
Robbins Frank R (Hazel L) brakemn h326 Sea
Robbins Geo F (Rachel F) sales h90 Summit av 2698
Robbins Gladys M bowmkr r20 River
Robbins H W h123 Sea av
Robbins Harold E (Blanche G) (Keith Service) 66 Beale r235 Newport av
Robbins Harold V (Sophie D) clk h30 Lakeside av
Robbins Helene bkpr 15 Temple r90 Summit av
Robbins Herbert W (Ethel) sales h73 Kemper 2812M
Robbins Irving W (Mildred L) mgr 644 Adams h20 Willow av
Robbins Knowlton clk r25 Hancock ct
Robbins Lillian M (wid Jos P) r166 Pine
Robbins Margt M (wid John) nurse r35 Freeman
Robbins Maude waitress r180 Whitwell
Robebacher Irwin clk 1404 Hancock h at Medford
Roberg Mary r372 Granite
Roberge Honore H (Anna) sawmkr h95 West
Roberge Irene student r95 West
Roberts Arth (Mary H) fore h33 Cranch
Roberts Arth C cond h25 Crescent 5772M
Roberts Arth K (Anna) collr h186 Robertson
Roberts Aura r90 Old Colony av
Roberts Austin C (Bessie M) oiler h20 Becket
Roberts Cecelia r28 Holmes
Roberts Cecil A (Helen C) eng h230 W Squantum 4185W
Roberts Chas r18 Tirrell
Roberts Clarence clk 60a Billings rd r Glover av
Roberts Deering S (Edna H) eng h115 Summit av 5584
Roberts Dorothy J clk r25 Crescent
Roberts Dorothy S r115 Summit av
Roberts Edw B h166 Davis
Roberts Edw J (Margt) chauf h83 Safford
Roberts Edwin A (Lydia L) rem to HP
Roberts Edwin E plmbr 6 Brook r293 Franklin
Roberts Eliz R Mrs sales h10 Euclid av
Roberts F Ernest (Miriam S) auditor h35 Lunt 9195W
Roberts Fanny E (wid Robert L) C S pract h191 Upland rd 0845J
Roberts Francis H (Alice S) clk h82 Granger
Roberts Frank W (Flora W) toolmkr h290 Harvard 6539M
Roberts Frank W jr rem to Westbrook Me
Roberts Geo (Clara K) rigger h74 Carlisle
Roberts Geo (Pearl A) welder h51 Kent
Roberts Geo G (Caroline) bus opr h16 Wittich pl
Roberts Geo G (Marie L) tack mfr h84 Lincoln av
Roberts Geo W hlpr 93 Beale r293 Franklin
Roberts Geo W (Mary T) pntr h159 Putnam
Roberts Gertrude E (wid Augustus) r65 Hillside av
Roberts Grace B (Mrs Waldo P) died May 2 1935
Roberts Grace M clk h90 Old Colony av
Roberts Helen G Mrs h239 Wilson av
Roberts Herbert W (Lora M) clk 700 Hancock h72 Goddard Pre 2785
Roberts Hilda S Mrs r110 Centre
Roberts Hugh L (Lilla G) carp h16 Merrymount av
Roberts Jas (Mary) mach h28 Holmes 1575W
Roberts John G (Mary B) blksmith h63 Goddard
Roberts John J (Mary) farmer h293 Franklin 7303J
Roberts John J (Mary J) lab h22 W Squantum
Roberts John O (Mary T) carrier 90 Beale h316 Billings rd 8536W
Roberts John T appr r159 Putnam
Roberts L C sales r84 Old Colony av
Roberts Laura B Mrs clk 1462 Hancock r at Wey
Roberts Loring D rem to Belmont
Roberts Louis F (Ruth D) opr h65 Bay View av
Roberts Madeline M bkpr 1177 Hancock r52 Endicott
Roberts Margt B (wid Chas W) died May 23 1935
Roberts Marion E sales r10 Euclid av
Roberts Mark D (Mary E) eng h3 Bromfield 1570M
Roberts Mary bkpr r28 Holmes
Roberts Mary A (wid Jas) r52 Endicott
Roberts Mary M bkpr r52 Endicott
Roberts Mary T Mrs C S pract h159 Putnam
Roberts Rita M clk r16 Merrymount av 0412M
Roberts Timothy L died May 29 1935
Roberts Viola M sten r7 Berlin
Roberts Waldo P auto rpr h4 Ocean 8264
Roberts Walter A (Jessie L) mgr h164 Summit av
Roberts Walter A jr student r164 Summit av
Roberts Wardell H leawkr r333 Granite
Roberts Wm B (Julia M) ironwkr h12 Cleaves
Roberts Wm M elect r12 Cleaves
Robertson Alex (Agnes A) h46 Winter
Robertson Alex (Modern Floor Machine Co) 7 Fayette r87 Edwin
Robertson Alex A (Bessie N) statistician 1245 Hancock R29 h1621 do apt 22
Robertson Anna (wid Alex) h86 Colby rd 7588M
Robertson Annie Mrs h55 Suomi rd
Robertson Annie Mrs hlpr 1237 Hancock r41 Hill
Robertson Annie E waitress r46 Winter
Robertson Beulah G Mrs sec Granite Trust Co 1400 Hancock h17 Greenleaf apt 8
Robertson Doreen C sten r86 Colby rd
Robertson Edgar H (Beulah G) sales 1125 Hancock h17 Greenleaf apt 8 Gra 5018R
Robertson Ella B (wid Melvin S) r3 Canal
Robertson Ernest A elect r198 Franklin
Robertson Flora (wid Alex) h198 Franklin 5175M
Robertson Geo (Barbara) gdnr h143 Independence av
Robertson Geo A (Christina) office mgr 100 Quincy av h30 Charlesmount av 6943M
Robertson Gertrude E clk 653 Hancock r27 Newbury
Robertson Gordon I msngr 14 Roberts
Robertson Henry B (Madge R) sales h54 Taylor
Robertson Hugh (Margt B) jan h219 Newbury av
Robertson John (Emily A) (Christie & Co) 52 Scotch Pond pl h162 Glendale rd 1482J
Robertson John (Annie) carp h41 Hill
Robertson John R (Alice) sales h6 Flynt 4390W
Robertson Jos E (Hannah) pntr h270 Granite
Robertson Josephine B (wid Richd) h25 Prout
Robertson Kimball servicemn 51 Saville row h at Attleboro
Robertson Mary J sten r25 Prout
Robertson Percy A sales 53 Mass av h64 Lawn av
Robertson Phyllis E tchr Danl Webster sch r at B
Robertson Sarah E Mrs hkpr r194 School
Robertson Thos (Mary H) stonectr h92 Federal av
Robertson Violet M nurse 262 Franklin h do 3855
Robertson Walter L (Bella R) shipwkr h54 Lawn av
Robertson Walter T S (Ruth A R) auto mech h14 Roberts
Robertson Wm C (Gertrude J) tkg h27 Newbury
Robertson Wm J (Margt K) ins h11 Mound 0880R
Robery John E (Sarah T) mtlwkr h42 Plover rd 8964W
Robey Edgar B (Ethel L) ins h115 Grand View av

FOR SERVICE
Use the Green "O" Directories

Robichaud M Helen maid 33 Whitney rd
Robicheau Eleanor M bkpr 1546 Hancock r at Malden
Robicheau Ernest L (Louise G) h134 Rice rd
Robicheau Fitz r219 Farrington
Robicheau Harold M (Janet E) auto mech r219 Farrington
Robicheau Jos A (Margt M) watchmn h191 Marlboro
Robicheau Roy J (Cora C) h44 Farrington
Robie Harold F (Wava E) v-p h249 Grove 1088
Robinson Albert clk r44 Bay State rd
Robinson Albert S (Eliz W) eng h91 Billings rd
Robinson Albert S jr (Lois C) eng h86 Exeter 2804M
Robinson Austin C (Ruth V) asst mgr 1400 Hancock R27 h73 Fenno apt 6
Robinson Bridget (wid Thos) died July 27 1934
Robinson Byron A (Pauline) chf h67 Quincy Shore blvd 1893M
Robinson Caroline B (wid Rodman H) r156 Merrymount rd
Robinson Chester T (Alice E) lab h15 Nash av
Robinson David mgr 1554 Hancock r at Rox
Robinson Earle A (Thelma) teller h58 Brunswick
Robinson Eliz A clk r196 Highland av
Robinson Eliz W Mrs C S pract h91 Billings rd Pre 2445
Robinson Ella M r91 Billings rd
Robinson Estelle H (wid John F) died Feb 16 1934
Robinson Ezra G (Sarah C) pntr h34 Payne
Robinson Eva D r71 Brook
Robinson F Ray (Gertrude M) fore h23 White
Robinson Francis W gas sta 635 Wash 0279 and 715 do 8172 r at Bra
Robinson Fred B (Caroline F) sales h80 Elm av
Robinson Fred H elec eng h40 Rawson rd
Robinson Gad (Emma L) sales h65 Shore av 6733J
Robinson Geo pntr r10 Marsh
Robinson Gustavius (Anne S) sales h67 Virginia rd 5142R
Robinson Harold pntr r10 Marsh
Robinson Harold (Helen B) watchmn h40 Shirley
Robinson Harriet I (wid Albert J) h223 Winthrop 8115J
Robinson Harry (Martha) clk h56 Ferndale rd 6349
Robinson Harry K eng r301 Atlantic
Robinson Herman (251 Common) died Apr 26 1935
Robinson Herman F (Winifred M) mgr h71 Brook 5139
Robinson Hobart K (Charlotte E) sales 1555 Hancock h156 Merrymount rd
Robinson Home Utilities David Robinson mgr household appliances 1554 Hancock Pre 0203
Robinson Hope tchr 1102 Hancock r173 Highland av
Robinson Howard clk r238 Highland av
Robinson Howard P atdt 470 Southern Artery r at Norwell
Robinson Irving B (Hilda C) director h62 Walker 4946
Robinson Jas (Mary P) ship carp h19 Dysart
Robinson Janet H tchr QHS h189 Everett apt 16 Gra 6387R
Robinson Kathleen F lndywkr r34 Payne
Robinson Kathryn B tchr Francis Parker sch h20 Kemper apt 12
Robinson Lawrence D (Doris E) rem to Newton Centre
Robinson Leland F sales r71 Brook
Robinson Louise r91 Billings rd
Robinson Lucy C h72 Willow 0578R
Robinson Martha sec r173 Highland av
Robinson Mary A (wid Jas) r115 W Elm av
Robinson Mildred G bkpr r301 Atlantic
Robinson Nathan S (Agnes P) clk h173 Highland av
Robinson Oran E sales h238 Highland av 1108
Robinson Paul A (Margt A) toolmkr h33 Hanna
Robinson Philip F radio opr 145 Dorchester r at Bra
Robinson Phoebe M (wid Herman) h251 Common
Robinson Pitt L (Marion A) wool sorter h76 Russell
Robinson Rolfe A student r33 Hanna
Robinson Ruth hostess r189 Everett apt 16
Robinson Thos E C (Blanche E) clk h32 Greenwood av apt 15 Gra 0245W
Robinson Thos R (Mary E) sales 50 French r100 Wash apt 5
Robinson Walter S (Sara A) h196 Highland av
Robinson Wm A (Olive K) carp 254 Arlington h301 Atlantic 2665W
Robinson Wm E (Edith E) var 146 E Squantum 4402 h16 Colby rd
Robinson Wm H (Lillian) eng h114 Russell 2764M
Robinson Wm J (Josephine H) plmbr h55½ Crane rd
Robinson Winnie maid 71 Franklin
Roche see Roach and Roache
Roche Alice M (Mrs Thos A) died June 4 1934
Roche Harry lab h4 Watson rd
Roche Kath F clk 1374 Hancock r21 Glendale rd
Roche Richd H adv 15 Temple r at Wey
Roche Thos A tchr h76 Gridley
Rochelle Laura M Mrs clk 1423 Hancock r44 Lurton
Rockel H Jas (Anna W) tchr h53 Marlboro
Rockett Thos A (Helen M) sales h103 Marlboro 5575
Rock Garden Auto Service (Henry Mueller Bernard J Price) 596 Hancock 5706
Rockwell Hm C (Mabel A) sales h66 Brook
Rockwood Arth F (Addie L) gas sta 32 Safford 2398J h226 Fayette
Rodd Hammond B died Jan 9 1935
Rodday Saml F (Rose C) carp h10 White
Rodger Wm M (Laura A) sales h46 Arnold rd 8019M
Rodgers Beatrice T maid 129 Winthrop av
Rodgers Harry E (Jessie O) organist h29 Merrymount av 0135M
Rodgers Harry H trombone tchr r29 Merrymount av 0135M
Rodman Albert T died Feb 23 1935
Rodman Ellen cash h472 Hancock
Rodman Jessie M (wid Albert T) r15 Thayer
Rodrigues Alfd P referee r47 Chestnut
Roeder Fredk R (Lottie V) sta agt Wollaston RR sta h187 Marlboro 5291W
Roeser John E (Anita M) sales h75 Fenno apt 8
Roessle Mary E (wid John) r19 Rogers wd 1
Roffe Henry C (Lillian H) clk r121 Oxenbridge rd
Roffey Margery Mrs asst 665 Hancock R1 r60 Warren av
Roffi Cesidio (Elvida) stonectr h17 Rodman
Roffo Cesidio (Lucia) stonectr h3 Brooks av
Roffo Donato (Lucy L) stonectr 49 Brook rd h18 Trafford
Roffo Fortunato (Mary) tlr h50 Rodman
Roffo Mascamgni D r18 Trafford
Roger Walcott Court No 188 F of A Wm J Hebert sec 10 West
Rogers Adelaide C waitress 387 Hancock r36 Vane
Rogers Alfd A (Quincy Adams Beverage Co) 60 Franklin 4611 r287 Copeland 2001M
Rogers Almira (wid Isaac) h52 Safford
Rogers Amelia M Mrs (Quincy Adams Beverage Co) 60 Franklin 4611 h287 Copeland 2001M
Rogers Anthony J (Sadie) druggist h59 Elliot av
Rogers Beatrice A sec r31 Clive
Rogers Berthold G clk 954 Hancock r at Br
Rogers Chas O (May C) mech eng h31 Clive 0674J
Rogers Chester G jr (Blanche H) mgr r35 Tyler 6070M
Rogers Doris tchr Francis Parker sch r at Bra
Rogers Edw J sales 67 Federal av h at Hingham
Rogers Elliott G (Lillian J) mgr h40 Hamilton

RALPH COAL COMPANY
33 WESTON AVE., WOLLASTON — PREsident 0839
'blue coal' — CLEERCOAL — New England Coke
FURNACE AND RANGE OILS

Rogers Elmer J (Kath) sales h22 Heron rd
Rogers Emerick L mach r22 Heron rd
Rogers Emil A (Viola T) gear ctr h47 Wilson av
Rogers Emmeline cook 179 Presidents la
Rogers Ernest lea sorter r52 Safford
Rogers Ethel T (wid Arth) sec r19 Tyler
Rogers Eug A (Agnes J) ironwkr h20 Robertson
Rogers F Wesley clk r75 Montclair av
Rogers Francis W pharm 68 Newbury av r34 Prospect
Rogers Frank rigger r97 Standish av
Rogers Frank J (Edna K) lwyr h156 Elmwood av 6132J
Rogers Fred K (Merrill G) appraiser h75 Montclair av Pre 0645
Rogers Fredk C (Eva) prsfdr 265 Granite h9 Edwards 4683W
Rogers Geneva A student ENC r165 E Elm av
Rogers Geo H (Eva S) sales h18 Albany
Rogers Gideon (Eliz C) barber 305 Newport av h233 Wash
Rogers Henry B (Anna A) welder h24 Claremont av
Rogers Herman T (Annie E) mach h32 Freeman
Rogers Howard insp of meats and prov 1245 Hancock R29 h9 Clifton 6941R
Rogers Howard M asst r9 Clifton
Rogers Irma A Mrs r625 Sea
Rogers J Henry (Cath T) prntg 265 Granite Pre 1020 h at Milton
Rogers Janet G Mrs r103 Taylor
Rogers John M (Helen) pntr h54 Macy
Rogers John S (Alice N) sales h8 Gannett rd 7868W
Rogers Jos A (Amelia M) barber 289 Copeland h287 do 2001M
Rogers Jos A (Ethel M) police 442 Southern Artery h60 Endicott 7646R
Rogers Jos F (Theresa A) rem to B
Rogers Kathryn D (wid Chester) insp h63 Payne
Rogers Leighton P bkpr r9 Clifton
Rogers Leroy C (Clarabelle) tchr NQHS h99 Vassall 5524M
Rogers Margt A (wid Louis) r221 Wilson av
Rogers Marion G tchr Wash sch r129 Presidents la 0262M
Rogers Otis W clk 233a Atlantic r75 Montclair
Rogers Patk J (Adelaide H) elect h36 Vane
Rogers Perley C (Mabel F) treas h172 Davis 4668
Rogers Peter D (Bernice) linemn h22 Bittern rd 7538M
Rogers Sherman F (Jean M) fishctr 18 Chestnut h19 Town Hill
Rogers Thos A (Zelma R) garage 615 Hancock 1178 h85 Davis 8430W
Rogers Wm (Cath M) lab h22 Baxter av
Rogers Wm B hlpr r101 Baxter av
Roher Chester A (Cath A) supvr h15 Pembroke
Rohl Herbert (Esther) auto mech h83 Standish rd
Rohrer Albert R (Mary) lab h10 Ridgeway
Rohrer Alice sales r10 Ridgeway
Rohrer Edw T (Alice M) mach h71 E Elm av
Roiha Kouko elec contr 394 Water r393 Granite
Roklund Ina auditor r47 West
Roklund Kalle (Hilma) stonectr h47 West 6844W
Rolfe Chas E (Mary F) boatbldr 100 Edison pk h55 Lawn av
Rolfe Emma J (wid Fred D) boat bldr 100 Edison pk 5923M h31 Lawn av 8780R
Rolfe Fred D died Jan 9 1935
Rolfe Fredk G (Eliz E) ins adjuster h5 Arnold
Rolfe Harold J (Frances B) fore h42 Kendall
Rolfe Prescott A boatbldr 100 Edison pk r31 Lawn av
Rollins Ethel waitress 1 Chestnut r5 Gannett rd
Rollins Ethel M tchr Quincy sch r189 Billings
Rollins Fiske clk 1400 Hancock r at JP
Rollins Fred G (Kath W) dentist B h93 S Central av
Rollins Kath h161 Beale
Rollins Mary A (wid John) h144 Elliot av
Rollins Oscar D rep 1229 Hancock r at Dor
Rollock Clinton A trainmn h80 Newbury av
Rollock Mildred E (Mrs Clinton A) died June 21 1935
Rolzhauser Geo F (Bertha H) mach h85 Billings
Roma Intangible Lodge Sons of Italy in Am Frank F Bruce rec sec 30 Franklin
Romaine Jas H servicemn 3 Cliveden r99 Bigelow
ROMAN CAFE (Antenore A Mascioli) Italian and American Food Choice Liquors 478 Washington Tel GRA 5908M See Restaurant Dept
Roman Mabel A Mrs died Mar 1 1935
Romanelli Arth (Cecile) tlr h25 Abigail av
Romano Frank F clk 1483 Hancock r76 Phipps
Romano Jos barber 509 Beale h at Dor
Romano Pasquale (Angelina) carp h76 Phipps
Romanowsky Felix (Nellie) lab h61 Bway
Romell Nicholas hlpr 1267 Hancock r29 Foster
Romeri Luigi (Josephine) hlpr h690 Willard
Romeri Robt F cabtmkr r690 Willard
Romig June E student ENC r36 Ridgeway
Romkey Albert A (Clara M) carp h44 N Central av
Ronald Andrew (Millie L) meatctr h48 Flynt 6750W
Ronald Jas A r48 Flynt
Ronan Thos P (Mary C) waiter h5 Highland av
Ronca Minnie V (wid Philip F) r42 Chestnut
Rones Gerald A (Helen J) bkpr r31 Bloomfield
Rones Marguerite T tchr r31 Bloomfield
Rones Theresa W Mrs h31 Bloomfield 3368W
Ronka Ensio K F phys 108 Presidents la h do 9480
Ronni Evald (Hilma) shipftr h58 Town Hill 7339M
Ronni John E (Eva L) granite wkr h47 Town Hill
Ronstrom Alfd L (Margt P) sales h29 Newton av
Rood Annie P Mrs h35 Waterston av apt 11 Gra 0725
Rood Ella T r35 Waterston av apt 11
Rood Ethel M clk 327 Newport av r66 Gould
Rood Louise P r35 Waterston av apt 11
Rood Wallace G (Ella M) asst cash h58 Phillips 9690
Rooney B Jos (M Louise) eng h48 Cummings av Pre 7865
Rooney Bernard (Cath) roofer h36 Freeman 6716W
Rooney Harriet J (wid Peter J) r62 Upland rd
Rooney John H (Dorothy M) tel wkr h348 Hancock
Rooney Mary A nurse 79 Presidents la r48 Buckley
Rooney Matti (Lydia) ironwkr h48 Buckley
Rooney Thos R (Mildred A) asst mgr h6 Miller Stile rd 2010J
Root Edmund A (Ethel L) ptrnmkr h108 Darrow 2341J
Root Olof L (Mary E) insp h42 Rock Island rd
Ropaski Romeo lab r23 Main
Roper John J (Josephine L) sales h95 Hollis av
Ropes Arth D (Alice G) ins B h15 Wollaston av
Rosa Colomba (wid Peter) h22 Trafford
Rosa Jos (Alicia) finisher h202 Quincy
Rosa Leo drftsmn r22 Trafford
Rosati Anna M opr r109 Cross
Rosati Augustino (Rosina) lab h97 Roberts
Rosati Donato (Salvadora) stonectr h109 Cross
Rosati Doris r185 Atlantic
Rosati Frank lab r109 Cross
Rosatone Luciano (Eliz) lab h33 Baxter
Rosatone Pasquale lab r33 Baxter
Roscoe Richd R (Clarice T) fore h8 Rawson rd
Rose Alex sales 1125 Hancock r at Cohasset
Rose Anderson C died Dec 2 1934
Rose Earl H mach r330 Granite
Rose Elmer A (Mildred V) eng h7 Central rd 1241R
Rose Gertrude E (wid David T) r27 Herbert rd

Rose Harold R (Florence M) (Twin City Laundry) 670 Hancock 0678 h23 Vassall
Rose Harold R jr (Rita A) (Twin City Laundry) 670 Hancock h23 Vassall
Rose Jos r207 Copeland
Rose Lena M (wid Anderson C) h33 Hamilton 1358J
Rose Mabel (wid Frank H) h330 Granite
Rose Sewell C (Adeline M) mach h63 Hamilton
Rosemund Fred H (Etta L) mgr h27 Oakland av
Rosen Henry sales 1510 Hancock r at Dor
Rosen Henry (Frances) treas 282 Billings rd h81 Appleton 3654R
Rosenberg Abr L (Tillie) hdw 512 Wash h38 Germain av
Rosenberg Anna Mrs h59a Garfield
Rosenberg John K carp r59a Garfield
Rosenberger Harry E (Emma J) prof 23 E Elm av h24 Woodbine
Rosenblad Eric (Robina) pntr h60 Montclair av 4865R
Rosenblad Olof A died Aug 19 1934
Rosenblatt Anne sales 1465 Hancock r at Dor
Rosenblatt Simon (Mollie) agt 1400 Hancock R33 h15 Farrell 5697W
Rosendolf Kath hostess 66a Billings rd r Furnace Brook pkway
Rosendolf Mary r667 Adams
Roseneath Apts 69-71 Glover av
Rosenfeld Alex (Alexandra) lab h34 Carlson
Rosenfield Al stockmn 1483 Hancock r at Rox
Rosenfield Eva clk 1479 Hancock R15 r at Rox
Rosenfield Irving J (Rebecca) civ eng h11 Edgewood rd
Rosenquist Albert T gro r342 E Squantum
Rosenquist Lilly A tel opr r342 E Squantum
Rosenquist Theo (Hilda A) carp h342 E Squantum
Rosenthal Mae clk 1434 Hancock r at Rox
Rosenthal Norman (Edith) sales h37 Huckins av 1251
Rosewell Gordon W (Millie) rem to Wakefield
Rosman Murry mgr 72 Sumner r at Rox
Rosnell Chas J (Edna E) shipwkr h49 Nelson
Ross A Isabelle sten r60 Taylor
Ross Albert H (Florence M) supt h17 Spruce 5649W
Ross Alex (Eliz W) carp h6 Douse rd
Ross Alex (Katie A) polisher 24 Vernon h149 Independence av
Ross Alfd atdt 470 Adams h at Bra
Ross Annabelle (wid John) r109 Nightingale
Ross Arch T (Eliz J) shipftr h19 Clarendon Pre 2213
Ross Barbara A r19 Clarendon
Ross Benj G (Delphine A) asst mgr h72 Piermont 1586W
Ross Bethel B (wid Spenceley W) tchr NQHS h195 Upland rd apt 47 Gra 6014
Ross Carl J (Ruth A) stmftr h53 Vershire
Ross Chas A (Mary J) carp h109 Nightingale av
Ross Chas A (Margt C) pianos B h98 Independence av 5282
Ross Chas E stmftr h76 Rockland
Ross Chas N mgr 1395 Hancock r98 Independence av
Ross Danl carp h235 Holbrook rd
Ross David S (Margt M) sales h127 Upland rd 5277M
Ross Donald A r17 Spruce
Ross Eliz W tchr r216 Liberty 3769W
Ross Emma E (wid Wm J) died Feb 16 1935
Ross Emma H h21a Island av
Ross Erminie B Mrs rem to B
Ross Frances S (Harold C) supvr h1 Willet apt 3 Gra 2862M
Ross Frank J C hlpr r438 Beale
Ross Geo L (Eleanor G) police 442 Southern Artery h30 Edinboro rd
Ross Harry B (Eleanor) lwyr B h66 Botolph
Ross Henry C r1 Willet apt 3
Ross Henry D (Cath E) pntr h1243b Sea
Ross Herbert G (Grace) acct h226 Independence av
Ross J Gordon clk r61 Wash
Ross Jas (Christine) elect h56 Jackson Pre 2664
Ross Jas (Marion E) granite polisher 24 Vernon h18 Endicott 9063W
Ross Jas E r297 Willard
Ross Jas J mldr r59 Lunt
Ross Jas W (Blanche U) pntr and constable h63 Division Pre 5204
Ross Jane K (wid Alex) h10 Alden 9549R
Ross John A (Mary E) supt h25 Oakland av 0464W
Ross John A L (Maude L) pntg 438 Beale h do 1038W
Ross John W (Kath I) fore 21 Sea h9 Wampatuck rd 3857M
Ross Kath E r127 Upland rd
Ross Kath J lndywkr r131 Liberty
Ross Kath M (wid Thos F) r66 Botolph
Ross Lillian M clk r151 Kendrick av
Ross Margt (wid John) died Apr 4 1934
Ross Mary J bkpr 33 Newport av r10 Alden 9549R
Ross Norman E (Isabelle A) shpr h60 Taylor 0617W
Ross Richd S driver 740 Wash h20 Remington ct
Ross Stella M tchr Adams sch r115 Hamden cir 2577M
Ross Thos A clk r10 Alden
Ross Thos L hlpr r19 Clarendon
Ross Thos S prsmn r60 Sagamore av
Ross Wm (Etta C) h64 Hamilton av 1554R
Ross Wm (Christine A) polisher 24 Vernon h Independence av
Ross Wm (Eliz) prntr h15 Lurton
Ross Wm C student r64 Hamilton av
Ross Wm D eng NYNH&H h60 W Elm av 3276W
Ross Wm F (Annie K) eng h115 Hamden cir 2577M
Rossell Ralph comp 15 Temple r at Dedham
Rossi Albina (wid Jos) h27 Franklin
Rossi Annie L clk 783 Wash r27 Totman
Rossi Anthony pntr rear 45 Palmer r at B
Rossi Ettore (Marie) autorpr 676 Hancock h27 Franklin
Rossi Giuditta (wid Chas) h27 Totman 9294M
Rossi Silvio bundle clk 18 Chestnut r22 Franklin
Rossi Wm A (Beatrice L) rem to Providence R I
Rossing Ingeborg (wid Efelow) seam h125 Sagamore
Rossing Wm rem to Richton Miss
Rossini Giusto (Rose) cementwkr h7 Larry pl
Rosvall Martha Mrs cataloguer 40 Wash h35 Roberts
Rotary Club Geo G Ormon pres Henry Schulze v-p Galen W Hill sec Irving L Shaw treas 1535 Hancock R15
Roth Arth (Constance) sales h167 Davis
Roth Elmer C (Clara E) h140 Presidents la
Roth Harold E batterymn r140 Presidents la
Roth Rita F Mrs r72 Fifth av
Rothera C Franklin (Emma B) rem to Dor
Rothwell Beatrice H tchr Adams sch r16 Berry 1976W
Rothwell Clara M r16 Berry
Rothwell Jos C baker 67 Beale r4 Berlin
Rothwell Louise A h16 Berry 1976W
Rotondi Angelo (Frances L) office mgr 1609 Hancock h183 Whitwell
Rottmann John (Flora) h101 E Squantum
Rotunno Dominic (Mary) lab h184 Common
Rougvie Francis W (Bertha J) mach h43 Glover av
Rougvie Francis W jr atdt 388 E Squantum r43 Glover av
Rougvie Lillian J bkpr 93 Beale r43 Glover av
Rougvie Mary F bkpr 15 Newport r43 Glover av
Rouillard Frank J (Irene) countermn h107 Darrow
Rouillard Fred J (Marion L) chauf Ladder 3 h20 Harris 4816W
Rouillard Helen L r14 Kent
Rouillard Helen L (wid John J) asst dietitian NQHS h14 Kent
Rouillard Mary A Mrs rstr 121 Copeland r119 do
Rouillard Mary T Mrs clk 1535 Hancock r149 West
Rouillard Theo J (Mary A) shipwkr h119 Copeland
Rouleau Auguste O (Sarah M) steelwkr h99 S Walnut
Rouleau Chas H (Martha) fore h56 Filbert
Rouleau Rose clk r1453 Furnace Brook pkway
Rouleau Wilfred J (Sarah E) drftsmn h1156 Furnace Brook pkway
Roulston Minnie E cook 516 Adams r57 Neponset rd
Rounding Jas R rem to W Rox
Rounds Clarence P asst treas and pur agt 2 Hancock h at Wey

Rounds Ira L (Harriet) opr 954 Hancock h18 Carruth
Rounds Sarah M (wid David) r121 Willow
Roundy Claude B (Ada M) clk h100 Shed 3615
Rounseville Harold F died Apr 25 1935
Rounseville Leroy L florist 977 Sea h do 2633
Rounseville Mary E (wid Harold F) sales 1436 Hancock h61 Bennington
Rourke R Gordon (Cathryn B) artist h23 Rawson rd 7049W
Rouse Geo W (Olive E) jan 656 Hancock h35 Waterston av
Rouse Richd O (Lillian M) sales h130 Brook 4892J
Rousseau Annie Mrs h472½ Hancock
Rousseau Harold W sales r472½ Hancock
Rousseau John P (Helen M) clk 15 Hayward h56 Vane
Roust Jennie M shoewkr h84 Columbia 5056R
Roust Julia A opr r126 Quincy
Roust Mary A Mrs h126 Quincy
Rowan Mary M (wid Wm H) r284 Quincy av
Rowan Michl barber 558 Sea r at B
Rowan Michl F h26 Charles
Rowan Timothy (M Gertrude) baker h106 Darrow
Rowan Wm H died May 30 1935
Rowbotham Chas (Rose E) auto mech h9 Bird
Rowe Berton M (Vivian I) customs officer h58 Pope
Rowe Chester H student ENC r23 E Elm av
Rowe Edith Mrs r275 Manet rd
Rowe Gordon P (Grace R) r41 Marion
Rowe Jas E window decorator r41 Sewall
Rowe John P (Ethel M J) rem to Hanson
Rowe Lena M (wid Edwin F) died Sept 16 1934
Rowe Richd M student r14 Warwick
Rowe Ronald atdt r47 Revere rd
Rowell Annie M (wid Geo H) r90 Waterston av
Rowell Dorothy H Mrs r40 Eustis
Rowell Eliot (Alice G) chauf h74 Sagamore
Rowell Everett O clk r37 Walnut
Rowell Grace A clk 1447 Hancock r79 Edwards
Rowell Lillian M Mrs h37 Walnut
Rowell Mary A (wid Geo) r87 Davis
Rowell Norman W (Barbara S) mach h70a Safford 6019R
Rowell Otis F carp r24 Moore
Rowell Walter R (Nettie L) elect h24 Moore 3984
Rowell Wm G (Mona M) oil h98 Botolph 3841J
Rowlee Raymond A (Mildred B) hlpr 18 Dimmock h264 Southern Artery 1052W
Rowles Richd (Hazel D) h15 Greenwood av 2072W
Roy Chas L (Della) paperctr h38 Winthrop pk
Roy Emil h24 Warwick
Roy Geo A (Marie L) shipwright h138 Glendale rd
Roy Lydia K (wid Robt) r141 S Central av
Roy Robt M h32 Greenwood av
Royal Edw D (Carrie) chauf h67 Willow av 1783J
Royal Helen opr r67 Willow av
Royce Henry M (Amy S) ins agt h9 Gannett rd 4446J
Royer Frele H (Julia A) rem to Bline
Royle Wm (Dorothy) plmbr h38 Randlett
Rozman Sophie clk 1483 Hancock r at Dor
Rubin Abr L (Ruth) men's furngs 53 Billings rd 4394 h at Dor
Rubin Leon lwyr 1400 Hancock R43 Gra 9734 r11 Hobomack rd
Rubin Saml (Hancock Service Station) 247 Hancock r249 do
Rubin Saml (Blanche) sales 51 Beale h at Dor
Rubinovitz Benj buyer 1479 Hancock R15 r45 Longwood rd
Ruby Albert F (Marguerite V) broker h89 Quincy Shore blvd
Ruby Geo chauf r89 Quincy Shore blvd
Ruby Mary A r89 Quincy Shore blvd
Rudderham John H (Marion F) bkpr h23 Wollaston av
Ruddick Geo H (Mary E) shipwkr h74 Germain av
Ruddy Mary (wid John) r92 N Central av
Rudkin Wm H (Mary J) com trav h949 Hancock
Rudner Jos (Ida) shoes 513 Wash h85 Germain av
Rudolf Chas E (Madeline K) dockmstr rear 45 Palmer h45 do
Rudolph J Arnold (Margt M) elect h448 Beale
Ruehrwein Arth mgr 746 E Squantum r at E Wey
Ruga Domenico pres 49 Brook rd h190 Franklin 4518J
Ruga John stonectr 49 Brook rd r190 Franklin
Ruger Albert C (Lulu S) sales h57 Squanto rd 4268W
Rugg Chester W (Mary M) sales h22 Narragansett rd 4248M
Ruggles Arabelle K (wid Chas S) h104 Putnam 1461
Ruggles Edw E coml artist B r228 Norfolk
Ruggles Edwin B elect r104 Putnam
Ruggles Everett S (Edna M) mgr h228 Norfolk
Ruggles Knox S (Alice M) roofer 141 Newport av h321 Fayette 7576W
Ruggles Max F contr 104 Putnam r do
Ruhala Hilda maid 21 Presidents la
Ruhl M Alf student ENC r23 E Elm av
Ruhl Mildred M student ENC r28 Newfield
Rule Mary (wid Wm) r76 Norton rd
Rule Thos (Isabella) shipftr h67 Lawn av
Rull Anna M r150 Brook
Rull Danl J (Annie R) plmbr h150 Brook 4712
Rull Danl J jr plmbr r150 Brook
Rull Mary A bkpr r150 Brook
Rumpf Clinton A (Alice C) clk h20 Ebbett av
Rumpf Warren W (Charlotte) agt h203 Atlantic
Rumrill Wm P (Jessie C) sales h111 Hamden cir
Rund Andrew (Thea) carp 21 Pratt rd h do Pre 5327
Rundle Albert E stockmn 1463 Hancock r189 Whitwell
Rundle Richd r189 Whitwell
Rundlett Geo E (Ida R) mach h159 Safford
Rundlett Ida R Mrs drsmkr 159 Safford h do
Runius Folke (Svea C) drftsmn h66 Ruggles 3693W
Runnalls John H (Anna M) hosemn Eng 2 h31 Dartmouth
Runnalls Richd H (Eliz) baker h133 Wash apt 12
Ruoppo Ferdinand (Ida) shipwkr h67 Lenox
Rupert Stanley P (Ruth R) clk h106 Faxon rd
Rupp John B (Mabel E) cash h17 Overlook rd 0292J
Ruppel Henry E K (Lillian E) oil burners 1512 Hancock Pre 1512 h66 Willow 4833
Rupprecht Robt H (Margt T) carp h36 Aberdeen rd 8044W
Rural Lodge AF&AM Roy Prout sec 44 Highfield rd meet 1st Thurs 1170 Hancock
Ruscitto Antonio pres-treas 59 Brook rd r58 Alton rd 7707M
Ruscitto Antonio & Sons Inc Antonio Ruscitto pres-treas granite 59 Brook rd Pre 5882
Ruscitto Mary Mrs h231 Liberty 7409R
Ruscitto Peter G student r231 Liberty
Ruscitto Roy hlpr 59 Brook rd r231 Liberty
Rusconi Angela (wid Antonio) h59 Penn 0741J
Rusconi Arth shoewkr r69 Columbia
Rusconi Benvenuto mach r59 Penn
Rusconi Frank J r69 Columbia
Rusconi Giromina (wid Baptiste) h69 Columbia
Rusconi Hugo (Lita) woodwkr h190 Liberty
Rusconi Jos (Sabina) driver 130 Granite r86 Brook rd exten
Rusconi Jos USA r69 Columbia
Rusconi Josephine confr r59 Penn
Rusconi Lea C clk 16 Chestnut r96 Columbia
Rusconi Lita Mrs clk 164 Liberty r190 do
Rusconi Marcello (Mary) shoewkr h57 Penn
Rusconi Marion E clk 15 Hayward r96 Columbia
Rusconi Mary bkpr 266 Centre r69 Columbia
Rusconi Santina (wid Emilio) h96 Columbia
Rusconi Santo (Minnie) shoewkr h11 Town Hill
Rush Edw P (Dorothy C) sales h992 Furnace Brook pkway Pre 5259
Rushforth Geo L (Emeline E) stmftr h149 Milton
Ruska Carl r15 Lark
Russell Alex welder r48 Ruggles
Russell Annie A tchr QPJHS r21 Endicott 7526
Russell Arth J (Virginia A) sales h66 Brook
Russell Beatrice A (wid Wilfred J) sten r11a Vane
RUSSELL BERNARD A (Sigrid A) Funeral Director 644 Hancock Tel GRA 7423 h 171 Mason Tel GRA 7423 See Funeral Directors Dept
Russell Cath (wid John) h21 Endicott 7526
Russell Chas S (104 Putnam) died Nov 13 1933
Russell Chas W (Luella A) insp h280 Manet av

Russell Constance H bkpr r57 Cummings av
Russell Donald bkpr r19 Gilmore
Russell E Dorothy tchr Merrymount sch r19 Gilmore 1651J
Russell Edgar S (Bertha C) rem to N Y city
Russell Edith M h153 Edgewater dr
Russell Edw P (Kathryn E) lino h44 Dysart
Russell Edw T sales r66 Brook
Russell Eliz E (wid Alex W) h19 Gilmore 1651J
Russell Ellen A Mrs clk r26 Bigelow
Russell Ernest F (Helen E) drftsmn h88 Henry 6130J
Russell Ernest F (Ethel C) opr 954 Hancock h97 Campbell
Russell Everett M clk r59 Flynt
Russell Frank A (Marie A) rem to N Y city
Russell Frank N (Mildred A) mach h10 Ebbett av
Russell Funeral Home 644 Hancock 7423
Russell Geo C (Lillian I) mach h19 Endicott 3425M
Russell Gertrude T nurse 22 High School av r55 Spear apt 16
Russell Hattie D (wid Fredk) h158 Safford 1315W
Russell Helen E Mrs sales 1495 Hancock h88 Henry
Russell Helen F bkpr r57 Cummings av
Russell Helen I student r67 Edison pk
Russell Henry F chemist 50 French r67 Edison pk
Russell Jas D r48 Ruggles
Russell John (Jessie M) mldr 91 Holmes h382 W Squantum
Russell John D (Helen D) sales 50 French h70 Safford
Russell John E (Hope E) cond NYNH&H h57 Cummings av 8209
Russell John E (Melvina F) eng h31 Riverside av
Russell John R sales r57 Cummings av
Russell Mabelle Mrs h802 Southern Artery 3949
Russell Madeline L sec r53 Albertina
Russell Marland O (Virginia J) drftsmn h891 Southern Artery
Russell Mary (wid Robt) h48 Ruggles
Russell Maud G (wid John H) r15 Arnold
Russell Raymond D auto mech 681 Southern Artery r57 Cummings av
Russell Robt (Helen F) blksmith h67 Edison pk
Russell Sarah E clk r88 Henry
Russell Theo S (Velma B) mgr 303 Newport av h at Norwell
Russell Thos W (Marguerite M) mgr 41 Billings rd h162 South
Russell Wm (Mary) mtlwkr h11a Vane
Russell Wm A h61 Bedford
Russell Wm A clk h158 Safford
Russell Wm G (Janet M) lino h224 N Central av
Russell Wm H (Theresa A) pipefitr h177 Rhoda
Russell Wm L (Eliz S) pntr h9 Curtis av
Russell Wm L (Lilla C) sales h45 Marion 2316J
Russo Angelo (Leonora) plstr h69 Garfield
Russo Anthony (Angelina) h10 Shirley 3717R
Russo Anthony jr rem to Springfield
Russo Augustino barber 397 Water h69 Garfield
Russo Benj F photo 1479 Hancock R7 5355M r at Waltham
Russo Camillo shoe rpg 130 Wash r at N Y City
Russo Edw B died May 5 1934
Russo Frank hrdrsr 1479 Hancock R5 r at Som
Russo Frank shipftr r79 Quincy
Russo Geo lab r886 Southern Artery
Russo Gramazio (Antonia) coppersmith h152 Sumner
Russo Ignazio (Rose) shoe rpr 130 Wash h11 Main
Russo Jas (Alice O) barber 397 Water r69 Garfield
Russo Jos fruit 297a Newport av 6050 r10 Shirley
Russo Lena clk 1435 Hancock r1419 do R18
Russo Mary E stitcher r79 Quincy
Russo Mary E (wid Edw B) h79 Quincy
Russo Mary E (wid Mowry) h886 Southern Artery
Russo Michl V (Lillian) barber 5 Cottage av h127 Quincy
Russo Philomina (wid Angelo M) died Apr 16 1934
Russo Wm lab r886 Southern Artery
Russo's Beauty Salon Hilda S Lee mgr 1479 Hancock R5 Gra 9644
Ruton Geo E wool r89 Standish av
Rutter Harry H (Lillian H) treas B h517 Hancock
Ruuska Eino (Helen) hlpr 42 Arthur h44 do
Ruuska Victor (Hilma) baths 42 Arthur 4305M h do
Ryan A Hurst (Minerva P) carp h41 Roberts
Ryan Aili Mrs h3 Buckley 5546W
Ryan Cath A (wid Edw J) h12 Spruce
Ryan Cath C sten r62 Sachem
Ryan Cath E r110 Hollis av
Ryan Danl T (Eliz M) asst jan QPJHS h44 Littlefield
Ryan Dennis F chauf 18 Chestnut r62 Sachem
Ryan Dorothy L r82 Willet
Ryan Edw J (Clare J) carp r64 Colby rd
Ryan Edw L agt 1245 Hancock R33 h at Wey
Ryan Frank I (Margt A) sales h40 Butler rd apt 25
Ryan Fredk mason r51 Miller Stile rd
Ryan Geo W r407 Palmer
Ryan Havene Q Mrs social service director 1372 Hancock R36 r at B
Ryan Jas F (Lillian M) clk h51 Holyoke
Ryan Jas H (Cath A) sales h40 Kimball 1953R
Ryan Jas J (Marion F) supvr 1330 Quincy Shore blvd 9370J
Ryan John G (Claire A) clam digger h18 Chapel
Ryan John J (Mary E) clk h11 Freeman
Ryan John L (Sybil L) sales h123 Hamden cir 4024M
Ryan John P lab 104 Penn r52 Packards la
Ryan John V clk 40 Franklin av r62 Sachem
Ryan Jos chauf r45 Adams
Ryan Jos F (Julia L) barber 587 Wash h479 Quincy av
Ryan Jos H (Isabelle) meatctr h80 Babcock
Ryan Jos J photo r82 Willet
Ryan Kath r68 Phillips
Ryan Kenneth M (Gladys E) clam digger h62 Ratchford
Ryan Laura (Mrs Thos D) died July 19 1934
Ryan Laura F (wid Chas W) r75 W Elm av
Ryan Lawrence M (Beatrice M) buyer h24 Arnold rd
Ryan Margt sten r123 Hamden cir
Ryan Mary C bkpr 57 Federal av h at JP
Ryan Mary C (wid Wm H) h17 Pelican rd 2351W
Ryan Mary M r12 Spruce
Ryan Mary R sec h82 Willet
Ryan Michl H baker r52 Packards la
Ryan Mildred r1207 Sea
Ryan Nellie A (wid Thos F) r50 Williams
Ryan Ora H (wid Wm H) h9 Oakridge
Ryan Patk J (Mary A) clk h62 Sachem 7983M
Ryan Pauline L (wid Wm P) h33 Bromfield 9115
Ryan Richd F (Jane E) clk h113 Common
Ryan Richd J (Helen C) fore h55 Sharon rd 9359W
Ryan Steph E (Dorothy L) sales h4 Lillian rd 8210
Ryan T Edmund (Margt M) auditor h49 Crosby
Ryan Thos D clam digger h1207 Sea
Ryan Thos F sec r50 Williams
Ryan Thos J (Louise) clk h147 Farrington
Ryan Thos J seamn Naval Base Victory rd r at Brighton
Ryan Wm L elect r17 Pelican rd
Ryden Arth M (Eileen F) elect h10 Ryden Pre 6025
Ryden Geo A mgr r72 Conant rd
Ryder Arth W (E May) mach h145 Willow 2537
Ryder Chas S (Dorothy G) mach h24 Sherman
Ryder Clarence E (Doris M) watchmn h88 Walnut
Ryder Frank C (Anna W) sales h79 Winthrop av
Ryder Frank H (Clara E) firemn 114 Whitwell h12 Medway
Ryder Geo H phys 968 Hancock h do 2710
Ryder Jas L (Bessie P) fore h9 Kittredge av 3693R
Ryder Kenneth F student r79 Winthrop av
Ryder Lincoln W student r79 Winthrop av
Ryder Lucy A (wid Jas H) died Mar 15 1934
Ryder Russell V service eng r36 Glendale rd
Ryder Theo A (Matilda M) auto mech 53 Mass av h at N Wey
Ryder Wm F boat bldr rear 45 Palmer r at B
Ryder Wm L mgr 282a Billings rd h at Dor
Rydwell Emil A (Mildred J) clk h11 Spruce
Ryerson Harry C sales 740 Wash h at Needham
Ryhn John E capt rear 45 Palmer
Rynn Mary clk 6 Wash r at Neponset
Ryther G Lincoln clk 15 Hayward r62 Euclid av

Ryther Geo H (Ida) mach h62 Euclid av
Saarela Anton (Lillian) stonectr h11 Gordon wd 3
Saarela Sinna Mrs h21 Nelson
Saari Aarni died Apr 18 1935
Saari E Albert clk 1420 Hancock r400 Granite
Saari Helmi W clk 659 Hancock r12 Arthur av
Saari Hiski (Hulda) shipftr h52 Town Hill
Saari Sigrid A r400 Granite
Saari Sophie Mrs h2 Arthur av
Saari Wm (Olga) lumper h400 Granite
Saastamoinen Arvi (Emma) stonectr h349 Granite
Saastamoinen Flora clk r349 Granite
Sabans see Sabean Saben and Sabens
Sabans Earl H (Florence) supt h10 Empire 4508
Sabastian John H r14 Greenview
Sabatino Geo carp r28 Grafton
Sabatino Giovangeli lab r26 Grafton
Sabean Annie M (wid Geo B) h74 Curlew rd
Sabean Chester B sales r74 Curlew rd
Sabean Earl E (Helen V) overhead tracking B h62 Curlew rd Pre 0336
Sabean Emma R (wid Jos) r150 Taylor
Sabean Geo B died Feb 4 1934
Sabean Geo B jr sales r74 Curlew rd
Sabean Jason B (Dorothy B) sales h191 Albatross rd
Sabean Mattie E nurse r74 Curlew rd
Sabean Stanley T r150 Taylor
Sabean Wallace A (Helen C) sales h8 Curlew rd
Saben Chas T (Clarice D) sales h40 Hummock rd
Sabens Leonard E (Pearl A) sales h10 Remington ct
Sabine Donald L (Marion F) elect h50 Lind
Sabourin Ethel M Mrs r17 Canton rd
Saccani Norma F student ENC r23 Vassall
Sacchetti Amelia T r33 Lyons
Sacchetti Chas J r33 Lyons
Sacchetti Giuseppe (Jennie) stonectr h33 Lyons
Sacco Jos sales 71 Vernon h at EB
Sacco Peter baker 1455 Hancock r37 Chestnut 9529J
Saccone Carl (Florence P) lab r136 Sumner
Saccone Jos (Sarah) lab h136 Sumner 0146W
Saccone Martin plmbr r136 Sumner
Sachem Social Club R G McKenzie rec sec 61½ Sachem
Sachetti Ada r125 Intervale
Sachetti Adamo drftsmn 178 Water r101 Intervale
Sachetti Antonia (wid Vincenzo) h25 Intervale 8278W
Sachetti Antonio (Carmella) leactr h70 Rodman
Sachetti Aurelio (Eda) stonectr 5 Brook rd h103 Intervale
Sachetti Biagio (Eliz) h101 Intervale 1916R
Sachetti Chas (Eliza) stonectr r106 Cross
Sachetti Costanzo (Donata) stonectr h58 Rodman
Sachetti Donatella r101 Intervale
Sachetti Frank stonectr h24 Wittich pl 5667R
Sachetti John (Amelia) (Colonial Granite Co) 26 Intervale h86 High
Sachetti Loretto (Gerarda) stonectr h61 Centre
Sachetti Ofelia drsmkr r125 Intervale
Sachetti Orfeo woodwkr r125 Intervale
Sachetti Rachel R r58 Rodman
Sachetti Rio r101 Intervale
Sachetti Vincenzo died Jan 6 1935
Sachetti Wm r125 Intervale
Sachtiben Matilda r312 E Squantum
Sacred Heart R C Church John J Casey rector Fredk J Mulrey Francis J Murphy assts 386 Hancock cor Glover av chapel 101 Bellevue rd
Sadick Jos (Minnie) var 525 Wash h do
Sadlier Anna E clk r19 Vane
Sadlier Arth F clk r10 Alleyne
Sadlier Edw C (Ruth M) mach h47 Butler rd
Sadlier Eliz L Mrs shoewkr h137 Nightingale av 2748R
Sadlier Fredk mach r49 Vane
Sadlier Geo J (Winifred J) pntr h10 Alleyne
Sadlier Herbert G mach r148 W Elm av
Sadlier Horace J r45 Endicott
Sadlier Saml R (Mildred E) safewkr h12 Blackwell
Sadlier Wallace E lab r37 Nightingale av
Sadlier Walter R (Gladys) mach h31 Read av
Sadlier Wm E (Veronica M) mgr h45 Endicott
Sadlier Wm H (Eliz J) linoleum lyr h19 Vane 7315R
Saffer Hyman (Lena) junk 27 Roberts h do Pre 0911
Safford Park 156-196 Beale
Sagar Jas H (Barbara S) drftsmn h80 E Squantum
Sagar Wm H (Ruth G) ins agt h33 Cheriton rd
Sagarino Frank A h303 Beach
Sager Electrical Supply Co Walter G Pearson mgr 39 Wash Pre 7853
Sager Richd H (Josephine E) drftsmn h308 Quincy av
Sahlsten K Theo (Amanda S) sales h199 Fayette 6263R
Sahlsten Karl A (Rose) clk RyMS r199 Fayette
Said Geo (Mary) fruit 623 Wash h77 Cleverly ct
Sailors Snug Harbor David W Hoffses supt 407 Palmer Pre 0499
StAmbrose Court No 172 MCOF Eliz M Keenan sec meet 1st and 3d Mon 4 Crescent
StAnn's Rectory 757 Hancock 0868
StAnn's R C Church John J Fitzgerald rector John D Clark Jas L Davey curates Jas J Dunn sexton 755 Hancock
StChrysostom's Episcopal Church Fredk E Buck rector Saml Noller sexton 529 Hancock cor Linden
StClair Richd T (Edith L) r70 Holmes
StFrancis Court No 25 MCOF Jos W Fruth sec 142 Hall pl meet 2d and 4th Tues 4 Crescent
StJames Wm (Aileen) mgr h111 Quincy Shore blvd
StJohn Arth A (Florence M) sales h23 Abbey rd
StJohn Arth J (Agathe) driller h13 Lawn av
StJohn Chas J (Carrie E) shipftr h25 Charlesmount av 7376R
StJohn Jos G (Evelyn) chauf h12 Brook rd exten 9585R
StJohn Ludger lab r186 E Howard
StJohn P Stanley (Anna) chauf 15 Depot r25 Charlesmount av
StJohn's Convent Sisters of St Joseph 24 Phipps 2870
StJohn's Parochial School Sisters of St Joseph tchrs 30 Phipps
StJohn's R C Church Michl J Owens rector Timothy C Gleason Jas F McCarthy curates 44 School cor Gay Pre 0250
StJoseph's Hall 95 Crescent
StJoseph's Parochial School Sisters of StJoseph tchrs Pray nr Wash
StJoseph's R C Church John Crane rector Wm T Coholan curate 550 Wash rectory 556 do 1300
StKelvins Court MCOF meet 5 Hollis av
StLaurent Geo E supt 56 Federal av h at W Rox
StMary's Convent 111 Reardon Pre 5257
StMary's Hall 265 Willard
StMary's Lodge No 650 INF Mary Regan sec meet 2d Tues 4 Maple
StMary's R C Cemetery Wm T O'Connor supt 67 Reardon
StMary's R C Church Rev Wm T O'Connor rector John F Mullin Leo Sullivan curates 111 Crescent rectory 115 do Pre 0140
StOnge Janet M hrdrsr 25 Temple r at Br
StPaul's Swedish Methodist Episcopal Church Chas E Simpson pastor 6 Fort nr Granite
StPierre Alma r257 Beach
StStephens Royal Arch Chapter AF&AM Arth W Bramhall sec meet 2d Wed 1170 Hancock
StVincent de Paul Society 95 Crescent
Sakke Hjalmer lab r44 Town Hill
Sakrison Carl B (Marie Y) mach h211 Kendrick av
Sakrison John (Augusta) lab h209 Kendrick av
Salamone Biagio (Laura) lab h68 Water
Salamone Nado (Josephine h69 Water
Salamone Raymond (Lena) lab h18 Quincy av
Saldi Domenic (Assunta) lab h116 S Walnut
Salem Evangelical Lutheran Church Edgar H Malstrom pastor 201 Granite
Salemme Damiano (Caruso & Salemme) 3 Beale h at Norwood
Salen Frank A r4 Kent
Salisbury Eliz M Mrs clk 45 Billings rd r72 Rawson rd
Salisbury John J (Florence G) paper ruler r106 Safford

Salisbury Mary E (wid Robt) r106 Safford
Salisbury Robt P (Eliz M) plmbr h106 Safford
Sallander Geo W asst fore 15 Hayward r at Milton
Sallbarg Hulda A (wid C Robt) died Dec 24 1934
Sallinger's Dewey N Wright mgr clo 1481 Hancock 5089
Salmi Matti (Hilda) stonectr h299 Granite
Salmi Neil (Elvie H) mtlwkr h297 Granite
Salminen Anna Mrs hkpr h1 Prospect Hill
Salmon Thos A h182 Wilson av
Salo Andrew (Agda E) mldr h334 Granite
Salo John (Lydia) quarrymn h22 Carlmark
Salomon David (Lillian E) gro h86 Granger
Salomon Francis sales 130 Granite r at Brighton
Salomon Harriett I died April 30 1934
Salomon Wm J (Louise B) shoewkr h16 Harrison
Salorio Manuel (Mary) gro 371 Granite 7057 h120 Upland rd
Salorio Mary student r120 Upland rd
Salsman Lillian V nurse r134 Prospect av
Saltaamachia Jos (Cath) fruit h443 Wash
Saltalamachia Gaetano (Alphonsina) confr 308 Willard h do 3409
Saltalamachia Jos telwkr r308 Willard
Saltmarsh Gladys I clk 1447 Hancock r at Dor
Saltus Francis J (Doris I) driver 56 Federal av h53 Newcomb 1935M
Saltus Lawrence J clk 56 Federal av r at Bra
Saluti Guido (Giovanna) lab h89 Pleasant
Saluti John student r89 Pleasant
Saluti Jos lab r15 Lancaster
Saluti Julius (Alfonzina) eng 18 Chestnut h115 Phipps
Saluti Nazzarino (Ernesta) lab h24 Penn
Salvadoro Izze pntr r45 Winter
Salvaggio Anthony (Grace) lab h88 Quincy av
Salvaggio Enrico (Mary) boilermkr h106 Edwards
Salvaggio Salvatore (Lucy) shoewkr h87 Water
Salvati Bernard shoewkr r117 Edwards
Salvati Frances shoewkr r117 Edwards
Salvati John (Eliz) lab h117 Edwards
Salvati Mary E sales r117 Edwards
Salvation Army Hall 150 Granite
Salvation Army of Mass Inc Quincy Corps Carl Fredrickson adjt 150 Granite Pre 0739
Salvatore Biagio (Teresa) shoewkr h2 Rodman
Salvatore Colarino (Demarise) shoewkr h34 Taber
Salvatore Dominick (Rose) shoewkr h21 Stevens
Salvatore Rocco (Leonida) shoewkr h47 Penn
Salvatore Settimio (Ines) shoe rpg 14 Brooks av h51 do
Salverio Matteo (Natale) lab h369 Water
Salvetti Massimino (Mary) gate tndr h29 Doble
Salvo Jos barber 657 Hancock r82 Glover av
Salvucci Amilcare constable r5 Caledonia av
Salvucci Antonio stonectr r79 Trafford
Salvucci Arth lab r162 Copeland
Salvucci Beaci buttonhole mkr r5 Caledonia av
Salvucci Camella r22 Taber
Salvucci Carmano (Georgini) stonectr h29 Plain
Salvucci Celia plug rpr r162 Copeland
Salvucci Clementino USN r16 Bates av
Salvucci Danl (Louise) auto mech h162 Copeland
Salvucci Danl (Grace C) clk 39 Franklin h11 Trask av
Salvucci Gaetano carp h5 Caledonia av
Salvucci Irma student r5 Caledonia av
Salvucci Jos archt r79 Trafford
Salvucci Louis (Laura) shoewkr h109 Roberts
Salvucci Lucio (Jennie) stonectr 201 Quincy h5 Caledonia av
Salvucci Lucio P sales r171 West
Salvucci Marie lck 1400 Hancock R33 r228 Whitwell
Salvucci Ola clk 2 Brooks av r22 Taber
Salvucci Olga r5 Caledonia av
Salvucci Olympia stitcher r162 Copeland
Salvucci Oriente r5 Caledonia av
Salvucci P Loretto (Carmella) stonectr h22 Taber
Salvucci Peter pool 9 Brooks av r79 Trafford
Salvucci Ralph (Pauline F) pharm 2 Brooks av 5075 h66 Trafford 0488R
Salvucci Saml hlpr 137 Cross r39 California av
Salvucci Tripoli (Margt V) auto mech r79 Trafford
Salvucci Velia r5 Caledonia av
Salvucci Vincenzo (Pasqualina) gro 171 West and rstr 244 Copeland h48 Hayden
Sam's Inc Sam Sohen pres rstr 729 Quincy Shore blvd 0846
Samarelli Frank (Lena) pntr h5 Alden
Sammeli J Wm (Fannie E) stonectr h17 Weeden pl
Sammett Maggie I (wid Chas F) h98 Bellevue rd
Samoset Pharmacy Inc Harry B Jaspon pres-treas 215 Samoset av 9831
Samoset Service Station (Edw J Cahill Warren J Sullivan) 200 Sea 0182
Sampo Granite Co (Andrew K Nisula) 9 Sampo pl
Sampson Alfd C (Carrie C) mgr h35 Greenleaf 4438M
Sampson Chas (D Claire) master Francis W Parker and Mass Fields schs h14 Avon way 1987W
Sampson D Claire Mrs historian 114 Whitwell h14 Avon way
Sampson Eliz tchr r35 Greenleaf
Sampson Frank W (Alice M) opr 954 Hancock h120 Quincy av 5134M
Sampson Harry P (I Lillian) sales h431 Quincy Shore blvd 9366M
Sampson Helen M rep 1229 Hancock r at Braintree
Sampson Kath A (wid Robt E) h130 Franklin av 6319R
Sampson Laurence E (Almida M) shoewkr h33 Edison
Sampson Mabel G hkpr 17 Dee rd
Sampson Mary M Mrs waitress 64 Franklin r55 Penn
Sampson Ralph E (Phoebe E) sales h9 Landers rd 6055M
Sampson Robt E died May 30 1934
Sampson Robt N driver 130 Granite h at Wey
Samsing Christian H (Martha M) mariner h37 Newton av
Samuels Grace F Mrs nurse 21 Avalon av h do
Samuelson Anton C r160 Arlington
Samuelson Carl A (Emma) pntr h112 Palmer
Samuelson Carl H (Signe E) carp h55 Cranch
Samuelson Claus A rstr 73 E Howard r43 Roselin av
Samuelson Tell O (Annie) jwlr h23 Appleton
Sanatini Umberto stonectr h1300 Furnace brook pkway 1353M
Sanborn Albert F (S Helen) fore h56 Freeman
Sanborn Clarence F shpr h40 Montclair av
Sanborn Ellen A (wid Almon) r80 Hall pl
Sanborn Fredk chauf r105 Upland rd
Sanborn Geo E (Josephine L) h84 Elm av 5170
Sanborn Hattie L Mrs gift shop 9 Beale 1716W h193 Beach 2449W
Sanborn J Farrington (Alice E) acct h190 Norfolk 1990W
Sanborn Lillian W (wid Jos L) r300 Manet av
Sanborn Mary A (wid Dexter) r60 Kimball
Sanborn Raymond P mtlwkr h121 Water
Sanborn & Damon Co (Meyer Winer) hdw 1428 Hancock 8800
Sandberg Axel (Anna) quarrymn 276 Quarry h86 Town Hill
Sandberg Edw J (Hannah M) gas sta 507 Furnace Brook pkway 6350 and tmg 29 Buckley h do 5197R
Sandberg Edw J jr sales 507 Furnace Brook pkway r29 Buckley
Sandberg Eveline S (wid Adolph S) ins 10 Depot Pre 1300 h118 Greenleaf 5014W
Sandberg Henry A (Senia) shoe rpg 382 Granite h do
Sandberg Henry S (Elsa L) sales 507 Furnace Brook pkway r29 Buckley
Sandberg Mae E rem to Medford
Sandberg Margery M r16 Clifton
Sandberg Otto H (Elvira S) mason h29 Packard's la
Sandberg Paul H student r118 Greenleaf
Sandberg Senia Mrs matron 1573 Hancock h382 Granite
Sandberg Wm C h19 Cliff
Sandblom Carl J mach r25 Station
Sandblom Frank O lab h25 Station
Sandblom Russell J (Eliz C) fore 15 Hayward h39 Cummings av 2902R

Sandelius Emma J (wid Gustaf A) h207 Federal av
Sander Alfd F clk 11 Beale r86 Kemper
Sander Carl clk h86 Kemper 2538R
Sander Chas J gdnr h63 Royal 1998J
Sander Gertrude M bkpr r63 Royal
Sander Sarah M (wid Christian E) r15 Florence
Sanderford Chas driver 56 Federal av r36 Field
Sanderford Clayborn A (Edna M) chauf h34 Field
Sanderford Marvin P r36 Field
Sanders see Saunders
Sanders Alfd died Apr 29 1934
Sanders Anna L (wid Alfd) h29 Broady av 4446W
Sanders Florence L bkpr 10 Depot r29 Broady av
Sanders Harriet E r47 Waterston av
Sanders Linwood T (Maude I) var 675 Adams 1218 h32 Robertson
Sanders Louis H (Mary K) h51 Appleton 4682M
Sanders Reid (Helen E) combustion eng h47 Waterston av 3970
Sanders Richd mgr r283 Whitwell
Sanders Robt L (Frances F) teller h59 Appleton
Sanderson Agnes (wid Wm J) h158 Phipps
Sanderson Alfd J r158 Phipps
Sanderson Edw USN r158 Phipps
Sanderson Ethel M h145 Sherman
Sanderson Geo chauf r158 Phipps
Sanderson Harold D (Caroline) pntr h106 Rockland
Sanderson John A lab r158 Phipps
Sanderson Martha E clk r158 Phipps
Sanderson Robt S (Mathilda) chauf h35 Hunt
Sanderson Wm R USN r158 Phipps
Sandford Thos W (Jane) supt h33 Ellerton rd 2350M
Sandison Annie (wid John) h33 McDonald 4372W
Sandison Ellen clk r33 McDonald
Sandison Jas S (Esther W) carp h111 Copeland
Sandison John A (H & S Auto Supply Co) 376 Water r33 McDonald
Sandison Thos M (Helen N) prntr h30 Taylor 5834R
Sandison Wm A sales r33 McDonald
Sandlovitz David lab r15 Grafton
Sandlovitz Freda B clk 1483 Hancock r15 Grafton
Sandlovitz Gertrude clk r15 Grafton
Sandlovitz Julius H (Celia B) rabbi Congregation Ahavath Achim 141 School h15 Grafton 3550
Sandonato Frank (Jennie) plstr 10 Oak h do
Sandonato Jas finisher 32 Safford r16 Union
Sandonato Luigi (Nellie) lab h16 Union
Sandonato Mary D (wid Giosue) r10 Oak
Sandonato Michl hlpr 1644 Hancock r16 Union
Sandonato Rose r16 Union
Sands Howard M lab r173 School
Sands Luther J (Susan) supt h9 Independence av 8542M
Sands Mary E r23 Victoria rd
Sands Phoebe C (wid Robt) h375 Franklin 2028J
Sands Phoebe J drsmkr r375 Franklin
Sands Robt J clk r375 Franklin
Sands Steph J (Mary E) plmbr h23 Victoria rd
Sands Wilfred W (Edith B) chauf 104 Penn h329 Elmwood av 5863J
Sands Wm J (Lottie C) fire chf QFD 26 Quincy av Pre 6400 h112 Wendell av Pre 5395
Sandstrom Ernest G (Selma C) mach h9 Douse rd
Sandstrom Mary W clk 1423 Hancock r at E Milton
Sandwen Arth B sales 30 Liberty r at Weymouth
Sanfilippo Chas (Phyllis) mixer h29 Quincy
Sanford Aurelia M student r34 Apthorp
Sanford Chester O (Ethel J) drftsmn h20 Hilda 0546M
Sanford Gustav A (Doris M) chauf h219 Kendrick av
Sanford Jos S student r34 Apthorp
Sanford Mabel A (wid Lester) r13 Faxon rd
Sanford Norman S (Alice A) carp h10 Rawson rd
Sanford Seymour F hlpr r34 Apthorp
Sanford Seymour T (Bessie B) janitor h34 Apthorp
Sanger Eug (Henrietta F) jwlr h49 Cheriton rd 7060
Sangiolo Felice (Antonetta) fruit 387 Wash 3646 h173 Sumner
Sangiolo Jos var 93 Willard 2338 r114 do
Sangster Adam (Agnes R) fore h4 Audrey 4466M
Sangster Alex carp 20 John r47 Hunt
Sangster Arth J clk r4 Audrey
Sangster Gertrude waitress 114 Whitwell r4 Audrey
Sangster Sarah J (wid Michl E) r239 Holbrook rd
Sankey Jas H (Georgina W) sec Elks Home 1220 Hancock h42 Glendale rd 2690
Sansatini Umberto granite 253 Willard 3148 h1330 Furnace Brook pkway 1353M
Sansing see Samsing
Sansom Herbert J (Eliz C) mtlwkr h205 Wash
Sansom Robt C (Thelma G) awningmkr h72 Campbell
Sansom Sidney W (Effie M) stmftr h6 Hilda
Sansone Anthony died Apr 26 1935
Sansone Cosimo (Mary) fruit 9 Depot Pre 6960 h36 Atherton
Sansone Jos F (Florence E) fruit 1581 Hancock and liquors 1576 do 0270 h30 Atherton
Sansone Michl (Erminie) mgr 9 Depot av h32 Atherton
Sansone Saml (Edith M) mgr 9 Depot av h3 Utica
Santa Salvatore (Rose J) rstr 59a Beale h31 Berlin
Santacross Nicholas L (Marie V) mgr h121 Bromfield
Santacross Nicholas L jr student r121 Bromfield
Santagata Edith curtain mkr r195 Sea
Santagata John (Mary) bricklyr h195 Sea
Santagata Jos clk 18 Chestnut r195 Sea
Santeusanio Concetta S bkpr 200 Quincy r26 Edgeworth rd 6371J
Santeusanio John N died Sept 22 1933
Santeusanio Joseppa (wid John N) drsmkr B h26 Edgewater rd 6371J
Santeusanio Romano prsmn r26 Edgeworth rd
Santos Clara palmist 1369 Hancock R4 h do
Santospirito Anthony (Cath) fruit 59 Franklin 6288 h73 do
Santosuosso Jack shoewkr h86 Beale
Santosuosso Jos (Fannie) cone mkr h63 Appleton
Santucci Jos (Emily) mldr h35 Parker
Sargeant John L (Muriel R) rem to Ros
Sargent Carlyle E r120 Willard
Sargent Chas F (Ethel F) broker h51 Bayfield rd N
Sargent D Woodward (Alice V) sales h40 Prospect av
Sargent Donald F sales 50 French r53 Tyler
Sargent Eliot student r24 Whitney rd
Sargent Ezekiel C (Eliz J) comm of public wks 13 Temple R306 and contr 1245 Hancock R36 Pre 6755 h149 Putnam 2554
Sargent Francanna (wid G Wesley) h80 Baxter av 9656R
Sargent G Wesley died Sept 9 1934
Sargent Guy R (Mildred A) h118 Everett
Sargent Henry B (Ruth M) shpr h201 Safford
Sargent Horace B (Florence G) v-p h53 Tyler Pre 1204
Sargent J Fredk clk 60a Billings rd r209 Newbury av
Sargent Karl r178 Centre
Sargent Malcolm C (Helene W) sales 15 Newport av h163 Norfolk 5037W
Sargent Morgan student r24 Whitney rd
Sargent Phyllis (Mrs Jas F) died Sept 25 1934
Sargent Ruby T Mrs clk 651 Hancock h at Wey
Sargent Ruth W student r40 Prospect av
Sargent S Eliz clk 37 Billings rd r209 Newbury av
Sargent Walter L (Clara A) phys 24 Whitney rd h do 0059
Saring Saml (Ida) dist mgr h74 Elm av 1210W
Sarkesian Jas J (Ovsana J) mach h76 Watkins
Sarkisian Iondon r32 Edgewood rd
Sarkisian Vahan (Rose) mgr h32 Edgewood rd
Sarkozy Annie (wid Frank) h12 Greenwood av
Sarkozy Chas L r12 Greenwood av
Sarkozy Robt J acct r12 Greenwood av
Sarlin Theo W (Karin M) mach 41 Liberty h132 Centre
Sarno Jas S (Caroline R) laddermn Ladder 3 h45 Pearl
Sarno Pasquale (Mary) contr h45 Pearl 9713M
Sartorelli Luigi (Jennie) stonectr h38 Jackson
Sartori Angelo G (Margt L) fore 50 French h40 Hilltop 2091J
Sartori Cath Mrs r279 Wash
Sartori Frank (Edna) marblectr r4 Doble

SOUTH SHORE BUICK CO.
BUICK SALES & SERVICE
HANCOCK & ADAMS STS., QUINCY Tels. GRANITE 4521 - 4522

Sartori Frank (Caroline) stonectr h192 West
Sartori John (Rose) gro 493 Willard h453 do 0761W
Sartori Luigia (wid Narcisso) h4 Doble 8124M
Sartori Nildo B (Mildred A) sales 18 Dimmock h61 Dayton 5563W
Sarvela Mary A Mrs dom r48 Albertina
Saskas Hyman (Minnie) junk 121 Main h109 do
Sass Clifton H (Helena A) supt h81 Rawson rd 3255R
Sass Donald D rem to B
Sass Elsie D cash r64 W Elm av
Sass Frank C (Meta D) h64 W Elm av
Sass Horace W sales 709 Hancock r64 W Elm av
Sasserno Kathryn Mrs rem to Dor
Satchell Clarence W (Olite M) oil wkr h40 Butler rd apt 17
Satterlund Carl J (Elvira J) drftsmn h11 Farrell
Satterlund Marion E student r11 Farrell
Satterlund Rodger E pntr r11 Farrell
Satterthwaite Jos N (Margt J) shipftr h74 Sixth av
Saul John F (Mary) organwkr h78 Willow av
Saulnier Edw J (Madeline A) contr 73 Stedman h do
Saulnier Edw R carp r73 Stedman
Saulnier Geo r107 Rockland
Saulnier Mildred r17 Rockland
Saulnier Oliver (Nellie) carp h107 Rockland
Saulnier Paul shipwkr h16 Gertrude av
Saulnier Rene J (Cath C) carp h17 Rockland 8383
Saunders see Sanders
Saunders Alice r311 Atlantic
Saunders Carroll W radio opr r24 Overlook rd
Saunders Cath J (wid Edw J) died Jan 26 1935
Saunders Dora N (wid Vincent C) h1 Dunbarton rd
Saunders Dorothy N sec r1 Dunbarton rd
Saunders Ellen J (wid Wm L) died June 11 1934
Saunders Elliot h107 Quincy Shore blvd 0447W
Saunders Elmer died Jan 5 1934
Saunders Gertrude M opr r461 Quincy Shore blvd
Saunders Jennie F Mrs sec h26 Hobomack rd 5655W
Saunders Jeremiah E (Mary A) carp h14 Nevada rd
Saunders John T (Hester C) dentist 37 Wash R8 Gra 0070 h4 Avon way 0167R
Saunders Loretta J clk h461 Quincy Shore blvd 2059M
Saunders Margt L tel opr 1400 Hancock r at Wey
Sauter Esther G tchr QHS r45 Spear 2863M
Sauter John M (Eliz J) gas sta h29 Birch 2934R
Savage Albert M (Gertrude M) sales h3½ Grove
Savage Alice A tchr pub schs r153 Elm
Savage Arth C student ENC r23 E Elm av
Savage Arth L (Margt G) clk RMS h80 Graham
Savage Earl C (Louise K) supt h11 S Central av
Savage Edna A hrdrsr 119 Wash apt 2 h do 3667W
Savage Eliz B tchr NQHS r60 Elm 7774
Savage Grace G Mrs r96 Wilson av
Savage Idella (wid Newman) r181 Franklin
Savage J Richd clk r80 Graham
Savage John W lwyr 1372 Hancock R4 Gra 5742 r80 Graham
Savage John W (Anna T) mach h153 Elm 2469M
Savage M Dorothy student r80 Graham
Savage Maryon G (wid Thos J) h244 Newbury av
Savage Newman H (Evelyn L) mgr 15 School h181 Franklin 4917W
Savage Paul welder r25 Bigelow
Savard Alfd E (Evelyn A) sales h10 Pembroke 0327W
Savard Elsie (wid Philip L) h279 Water
Savard Evelyn M sten 1431 Hancock R10 r279 Water
Savard Philip L shipwkr r279 Water
Savary Wilfred H mgr 1428 Hancock r at S Wey
Savela Wilhelmina (wid Nestor) h83 Suomi rd
Savela Wilholm clk 32 Copeland r83 Suomi rd
Saville Alice T sales r8 Perkins
Saville Beulah cash h19 Greenview
Saville Bldg 15-17 Saville and 61 Saville row
Saville Cath librarian 41 Beale r7 Wayland
Saville Cath T sec 1431 Hancock R20 r33 Grogan av
Saville Clark (Elsie M) eng h34 Greenville 4612W
Saville Geo G (Caroline E C) civ eng h7 Wayland
Saville John R (Mary E) police 442 Southern Artery h34 Bradford 4603M
Saville Margt B clk 117 School r8 Perkins
Saville Michl J (A Isabella) sub carrier 47 Wash h61 Curtis av 9629W
Saville Robt (Rose A) city lab h33 Grogan av 4604R
Saville Roger A (Eliz F) lab h453 Quarry
Saville Wm (Ruth) lndywkr h48 Neponset rd Pre 0467
Savithes E Dorothea tchr (Milton) r71 Marlboro apt 2
Savits Jacob ind eng r28 Arnold rd 4124
Savoie Eli N (Mary F) pntr 1535 Hancock h15 Hynes av
Savoie Leo J (Emma M) h37 Revere rd
Savola Hugo (Velma) auto rpg 122 Water 9112M h48 Payne
Savola Victor tlr h282 Granite
Savonen Adiel H r209 Granite
Savonen David (Ida W) ironwkr h209 Granite
Savonen Toivo H lab r18 Carlmark
Savonen Verner (Ida M) carp h58 Copeland
Sawin Edith clk r407 Quincy Shore blvd
Sawin Edmund C (Isabelle V) elect h206 Fayette 6587
Sawtelle Edith R Mrs h62 Huntly rd 4906J
Sawtelle W Lawrence clk r62 Huntly rd
Sawyer Alfd J (Ethel M) mach h33 Calumet
Sawyer Alice M (wid Arth W) r43 Chester
Sawyer Arth E (Marguerite M) fore h736 Hancock
Sawyer Beatrice I r43 Glover av
Sawyer Chas A (Flora R) pntr h18 Hunt
Sawyer Chester R (Florence M) sales h299 Atlantic
Sawyer Danl W r299 Atlantic
Sawyer Eleanor F student r736 Hancock
Sawyer Geo A (Isabella C) waiter h43 Glover av
Sawyer Harry L radio eng r795 Hancock
Sawyer Herbert L (Margt S) h795 Hancock
Sawyer Herbert W (Evelyn F) pntr h1621 Hancock apt 16
Sawyer John J r98 Pleasant
Sawyer Mary L Mrs h85 Curtis av
Sawyer Mattie C social wkr r293 E Squantum 9416M
Sawyer Merle C tchr Montclair sch h293 E Squantum
Sawyer Saml (Gertrude D) sales h86 Safford
Sawyer Sophie V Mrs r276 Sea
Sawyer Stella N beauty shop 434 Hancock Pre 7091 r85 Curtis av
Sawyer Victor V (Henrietta E) pastor Wollaston M E Church h41 Ellington rd Pre 1609
Sawyer Walter R (Helen R) supvr h147 Granger 5960
Sawyer Wm A J (Eliz) hlpr h1638 Hancock
Saxberg Marie T Mrs hrdrsr 6 Tyler r40 Prout
Saxberg Otto N (Marie T) lab h40 Prout
Sayles Arth E (Jeanne A F) mgr h383 Belmont 3683M
Sayles Earle R (Gladys) clk h545 Hancock
Sayles Eliz sec r383 Belmont
Saylor Norman L (Signe) mgr h25 Willow av 1863M
Saylor Pearl L (wid Geo G) h52 Holmes 2831
Sayward Lyman W (Annie J) elect h407 Beale 4933J
Sayward M Eliz dental asst r75 Lincoln av
Sayward Wm S (Eliz A) h110 Winthrop av 5719W
Saywell Frank R (Ellen A) h87 Quincy Shore blvd
Scales Harry E (Marguerite F) sales rear 166 Wash h60 Hobart 1082W
Scales Kath W r49 Miller Stile rd
Scales Mary E (wid Wm S) h222 Newbury av
Scally Marie nurse 114 Whitwell r144 do
Scammell Chas H (Ethel) (S Scammell & Sons) h54 Scammell 9658R

FROST COAL & OIL CO.
Coal, Fuel Oil—"ANY FUEL"—N. E. Coke, Wood
Deliveries Cover Entire City **TALbot 1500 - 1501 - 1502**

Scammell Olive r54 Scammell
Scammell Russell C woodwkr 116 Quincy av r54 Scammell
Scammell Ruth sec 80 Beale r54 Scammell
Scammell S & Sons (Chas H Scammell) truck body mfrs 116 Quincy av Pre 0243
Scanlan Bridget M (wid Thos) r15 Glendale rd
Scanlon Cath M mach opr r893 Hancock
Scanlon Cornelius J (Mary D) lab h68 James
Scanlon Cornelius J jr auto mech r68 James
Scanlon Ellen L (wid Jos H) h138 Fayette 7549J
Scanlon Fred (Annie) mtlwkr h50 Mayflower rd
Scanlon Jas (Mary) chauf h8 Tinson rd
Scanlon John J (Mary E) ins agt h542 Sea
Scanlon John M elect r893 Hancock
Scanlon Jos H Estate parcel delivery rear 436 Hancock 5111
Scanlon Margt M r132 Clay
Scanlon Mary A (wid John C) h735 Sea 5533M
Scanlon Mary E agt 17 Saville R5 r735 Sea
Scanlon Maurice F (Mary F) auto mech h29 Rock Island rd 7319R
Scanlon Michl J (Alice N) carrier 47 Wash h196 South 2361W
Scanlon Patk (Annie M) lab h75 White 4174M
Scanlon Theresa E (wid Michl J) h893 Hancock
Scanlon Thos J police reserve r893 Hancock 0631M
Scanlon Wm A clk r893 Hancock
Scanlon Wm F carp r735 Sea
Scannell Michl F clk 39 Franklin r76 Payne
Scannell Wm J (Minnie M) elect h52 Braintree av
Scarborough Effie (wid Alex) h11 Oak Grove ter 1243W
Scarnici Vincent (Giacomina) plmbr h123 Quincy
Scarr John W (Alice) acct h82 Granger 7758
Scarth Dorothy r57 Germain av
Scavo Carmela (wid Augustino) r42 Atherton
Scavo Jos (Josephine) fruit h42 Atherton 5193M
Scavo Josephine C sten r42 Atherton
Scavo Marguerite N drsmkr r42 Atherton
Scavo Peter (Theresa) shoewkr h37 Field
Scavo Geo W (Virginia R) mgr h16 Hobomack rd 7541M
Schaefer Leo B (Magdalene) auto mech h195 Fayette
Schaetzl Wm N (Margt G) police 442 Southern Artery h179 Everett
Schafer Gernard F (Ethel A) civ eng h38 Bayfield rd N 4296J
Schaffer Theo T clo 44 Billings rd r at Bline
Schahrer Elmer A engr r81 Beach
Schahrer Fredk G (Mae E) sales h81 Beach
Schaier Carl A (Glenny) sales h48 Park av
Schaller Frank L jr (Blanche E) police 442 Southern Artery h912 do
Schaller John (Bettie) signmkr h63 Hodges av
Schaller Rudolph M signmkr r63 Hodges av
Schaller Wm signmkr r63 Hodges av
Schaltenbrand Alfd H (Bertha C) sales h32 Wentworth rd
Scharer Arvin A student ENC r23 E Elm av
Scharnagel Agnes A r12 Prospect
Scharnagel Elsa C sten 285 Hancock r12 Prospect
Scharnagel Marie A r12 Prospect
Schattgen Carl H (Mabel J) mtlwkr h7 Seymour
Schattgen Jos L baker r15 Seymour
Schatzel John E (Helen B) pipeftr h183 Whitwell
Schatzel Vera Mrs hrdrsr 1472 Hancock r at S Bra
Schatzl Albert G (Kath P) fore h21 Pearl
Schatzl Alice V candymkr r188 West
Schatzl Caroline Mrs h589 Willard 2214W
Schatzl Caroline (wid Frank) h545 Willard
Schatzl Frank J (Mary A) chauf h545 Willard
Schatzl Fred J eng h589 Willard
Schatzl Fred J (Annie F) lab h74 Wesson av
Schatzl Marcus E stonectr h188 West
Schatzl Mary r190 West
Schatzl Wm M lab r188 West
Schauer Arnold D (Irma L) chauf h357 Sea 3916
Schauer Jos D (Annie F) clk RyMS h196 Atlantic
Schauer Josephine M r4 Moffat rd
Schauer Minnie E h4 Moffat rd 0668W
Scheidegger Carl H (Edla C) clk rem to Belle Fourche S D
Schell Chas A tester 3 Arlington h at Dor
Schell John M (Mary C) prntr h44 Bittern rd 3008
Schempers Wm (Hildegarde) mech h69 Franklin av
Schenker Anna (wid Otto) r25 Bayfield rd S
Scheydecker Arth (Edna) auto mech 666 Southern Artery r133 Wash
Scheydecker Edna Mrs waitress 135 Wash r133 do
Schiaffino Anita (wid Silvestro) stitcher r112 Everett
Schindler Ernest F treas 1395 Hancock r at Camb
Schindler Wm J shipwkr r484 Quincy av
Schlager Herbert O rem to Worcester
Schlager Jos elect r244½ West
Schlager Louis (Mary A) carp 244½ West h do 7757
Schlager Sylvester J (Rose G) carp h627 Willard
Schlegel Norman A (Eva M) sales h84 Bayfield rd S
Schlemmer Otto P (Sylvia P) USCG h112 Town Hill
Schlosberg Louis H (Mollie L) elect h50 Randlett
Schloss Irving M (May) h34 Warwick
Schmalz Geo carp h22 Hovey
Schmalz Geo jr r22 Hovey
Schmalz Thelma S J (Mrs Geo) died Sept 22 1934
Schmidt Chas (Hazel E) scalewkr h241 Highland av
Schmidt Jacob C (Maude V) auto mech h81 Belmont
Schmidt Nickolaus r37 Ferndale rd
Schmidt Richd H h57 Hilda
Schmidt Walter P musn r81 Belmont
Schmitt Alice H (wid Carl F) h146 Vassall 2956J
Schmitt Freda E r146 Vassall
Schmitt Michl (Angela M) steelwkr h24 Arnold
Schmitz Walter A (Floye) bus mgr 15 Temple h24 Neponset rd
Schneider Gottlieb L (Helen W) fore h16 Kendall 0168J
Schneider Harold G (Lois A) auto rpg 645 Southern Artery 6826M h3 Piermont 1046M
Schneider Henry J drftsmn r68 Presidents la
Schneider Irvine E r16 Kendall
Schneider Rudolph L (Esther L) shoewkr h25 Buckley
Schneider Wm A r65 Kemper
Schneiderhan Jos C elect r5 N Central av 0610R
Schneiderhan Jos F (Rose F) musn h5 N Central av
Schneiderhan Mary R piano tchr 5 N Central av r do
Schofield Cath r187 Sea
Schofield Chas E (Mabel) shipftr h187 Sea 9588
Schofield Chas F r187 Sea
Schofield Clyde L paint mixer r57 Arnold
Schofield Dorothy M sten r187 Sea
Schofield Edgar J (Frances W) mstr mariner h65 Independence av 8982W
Schofield Eleanor M sec 1372 Hancock R7 r286 Wash
Schofield Ellen (wid John F) h286 Wash 0174M
Schofield Jas F h69 Old Colony av
Schofield John F (Beatrice) shipftr h100 W Elm av
Schofield John J (Nellie M) h272 Holbrook rd
Schofield Marjorie D (wid Frances M) h23 Mt Vernon 8314M
Schofield Sherman T bkpr 63 Canal r65 Independence av
Schofield Steven V (Siama) eng h288 Wash
Schofield Thos J (Mary A) tchr h150 W Elm av
Scholes Robt E (Natalie) mgr 1372 Hancock R31 h5 Marlboro
Scholl Frank E (Susie L) bkpr h86 Harvard 7273M

Scholle Aug h116 Park av
Scholz Arth auto pntr 55 Granite h at S Bra
School of Navigation Jas R Bennette instr Houghs Neck Com Center
Schools Geo J acct r583 Hancock
Schools Helen J sten r583 Hancock
Schouten Chas E (Sally T) rugs h1361 Quincy Shore blvd 7837
Schrader see Schroeder
Schrader Wm O (Mary A) stationer B h144 Marlboro
Schragle Gretchen E tel opr r23 Edgewater drive
Schragle Theo (Eliz C) pntr h23 Edgewater drive
Schragle Theo jr (Elaine) pntr h70 Darrow
Schramm Henry clk r90 Brook rd exten
Schramm Margt r90 Brook rd exten
Schraut Wendell L (Isabel) lab r85 School
Schrieber Gustave (Emma) fore h98 Hall 4673M
Schriftgiesser Karl (Ruth M) rem to Wash D C
Schroeder see Schrader
Schroeder Carl elect r10 Chapman
Schroeder Erving (Anna) drftsmn h52 Graham
Schroeder Frances L (wid Bernard C) h10 Chapman
Schroeder Henry F (Carolyn E) h212 Beach 2511M
Schroeder Madelyn E sales r212 Beach
Schroeder Paul T chauf r51 Narragansett rd
Schroeder Priscilla G clk r212 Beach
Schromm Wm E (Jennie R) chauf h36 Euclid av 1107
Schroth Chas L (Eliz T) mtlwkr h95 Montclair av
Schroth Ferdinand C (Anna R) fore h7 Royal 2360W
Schroth Walter G (Eliz F) h94 Campbell
Schubert Henry rigger r24 Marsh
Schuerch Peter (Lina) h42 Bay View av
Schuerch Robt (Clara A) dyer h75 Manet av Pre 6994
Schuerfeld Dorinda E clk r32 Robertson
Schuerfeld Fred M (Annetta M) ins h241 Elmwood av
Schuerfeld Lillian W h32 Robertson
Schuh Arth J (Consuelo) mgr h8 Buckingham rd
Schulte D A Inc John E Winn mgr cigars 1415 Hancock 2629
Schultz Bertha E sten r11 Clive 5311M
Schultz Earl (Cora F) h51 Oakland av
Schultz Edw E (Alice M) sales 100 Quincy av h at Randolph
Schultz Eleanor A asst treas 1400 Hancock R72 h17 Greenleaf apt 15 Gra 1514W
Schultz Lorraine O student ENC r23 E Elm av
Schultz Sarah E Mrs r11 Clive 5311M
Schultz Otto H (Mary M) shipftr h63 Edison pk
Schulze Clara C student r155 Putnam
Schulze Henry H (Edna H) archt h71 Edgemere rd 4857
Schulze Kath B tchr r155 Putnam
Schulze Robt H (Faith B) acct h155 Putnam 7395M
Schulze Robt H jr hlpr r155 Putnam
Schulze Walter B student r71 Edgemere rd
Schumb Jos G (Kathleen E) lwyr (Bra) h715 Adams 5756M
Schumb Martin T chf eng 15 Hayward r at Milton
Schwab Geo J (Lida M) elev bldr h5 Ridgeway
Schwab Lillian M (wid Alex) died Nov 13 1934
Schwalm Millard h51 Barham av
Schwaner Chas H (Emily C) sales h47 Channing 4927
Schwart see Schwartz, Swart and Swartz
Schwartz Barney (Mary) r8 Hudson
Schwartz Barney (Annie) fruit h23 Lowe 5990
Schwartz Geo (Eva) mgr 666 Southern Artery h914 Furnace Brook pkway 1451
Schwartz Ida F sten 130 Granite r23 Lowe
Schwartz Israel (Eva) fruit h67 Stewart 8316W
Schwartz John (Lillian) sales h18 Harrington av
Schwartz Jos N (Harriet L) prod 10 Holmes pl h do
Schwartz Martha R sales 1500 Hancock r914 Furnace Brook pkway
Schwartz Percy (Doris) fruit h36 Lowe
Schwartz Wm (Anna) pdlr h21 Lowe 6091W
Schwartz Wm J hlpr r10 Holmes pl
Schwurtzwalder Frank H elev opr r1292 Sea
Schwartzwalder Henry G (Annie A) bowling and pool 1294 Sea h1292 do

SCHWARZ ADOLPH M INC Richard R Sullivan Pres Frank M Pugh Treas Commercial Collections 19 Milk Boston See Collection Dept

Schwarz Bruno C agt 1400 Hancock R33 r179 Upland rd apt 2
Schweitzer Benj (Sarah) sales h130 Belmont 3775W
Schwender Ernest (Wilhemina) real est h163 Darrow
Schwind Eugenia H Mrs mus tchr 301 Belmont h do Pre 5491
Schwind Philip J (Helen B) chauf h301 Belmont
Schwinley Bertha nurse r179 Huckins av
Schwinn Alfd V asst mach r23 Westford
Schwinn Hannah (wid Lewis) h23 Westford
Schwinn Helen pkr r23 Westford
Schwinn John F (Kathleen M) carp h280a Granite
Schwinn Louis jr (Mary E) chauf 30 Liberty h11 Railway
Schworm Arth H hardwood finisher r78 Colby rd
Schworm Ernest J elect r78 Colby rd
Schworm Eva r78 Colby rd
Schworm Geo M (Bertha E) fore h86 Botolph 5407
Schworm Warren J drftsmn r86 Botolph 5407
Schworm Wm J hardwood finisher r78 Colby rd 0744W
Sciarini Chas stonectr r230 West
Scibilio Pietro (Paolina) nightmn 82 Wash h119 Garfield
Scibilio Pietro jr lab r119 Garfield
Scigliano Ethel A Mrs h79 Bird
Sclarenco Jacob (Rose) elect h162 Main
Scolamiero Angeline mlnr r12 Trafford
Scolamiero Anthony barber r12 Trafford
Scolamiero Anthony (Anna) carp h56 Cranch
Scolamiero Edw r328 Centre
Scolamiero Edw A (Annette) barber 233 Copeland h367 do
Scolamiero Francesca (wid Pasquale) h12 Trafford
Scolamiero Louis (Grace) rstr 101 Liberty 6115 h105 do
Scolamiero Louis shoe shine r12 Trafford
Scolamiero Michl (Jennie R) hlpr h328 Centre
Scolaro Jos (Lena) pntr h12 Sixth av
Scoledge Cath L clk r96 Brackett
Scoledge Jos J (Ellen R) chauf 1245 Hancock h41 Cherry
Scoledge Margt (wid John) h96 Brackett
Scoledge Mary V r96 Brackett
Scollin Harold V (M Evangeline) ins h79a Farrington 4013R
Scotson Wm (Christina) mgr h57 Middlesex 4448W
Scott Adolph F (Anne F) auto mech h30 Shaw
Scott Anne F Mrs cook 1418 Hancock r30 Shaw
Scott Beatrice M r117 Taylor
Scott Butler I turbine wkr r254 Rock Island rd
Scott Caroline J bkpr r14 Union
Scott Dora (wid Harry) stitcher h70 Riverside av
Scott Doris A sten 15 Hayward r14 Union
Scott Earl P porter 1473 Hancock r23 E Elm av
Scott Edith G opr r12 Berkeley
Scott Evelyn I h57 Marshall 6538J
Scott Francis (Isabella) shipftr h514 Wash
Scott Fredk G (Lily R) mgr 23 Chestnut h10 Berkeley
Scott Geo E (Grace H) eng QHS h42 Hudson 4038R
Scott Georgina B Mrs lino r32 Ferndale rd
Scott Gladys (wid Winfield) r70a Safford
Scott Harold H (Olive E) sales h14 Holmes
Scott Harry S h62 Harriett av
Scott J Alden (Irene M) clk r169 Safford
Scott Jas E (Eliza W) r20 Cummings av
Scott Jas J sales h54 Walker 4301W
Scott John A (Elsie H) sales mgr h74 Maypole rd Pre 0110
Scott John F visitor r14 Maypole rd
Scott John T (Alice G) pipeftr h254 Rock Island rd
Scott Kenneth H carp r575 Wash
Scott Lucy J Mrs h23 Davis
Scott Mary A hrdrsr 1472 Hancock r at Wey
Scott Mary J Mrs r12 Berkeley
Scott Mildred P r117 Taylor
Scott Miriam M student ENC r23 E Elm av

Scott Norman D chem eng r123 Elm av
Scott Norman E sales h284 Billings 4022W
Scott Oscar A (Jessie W) clk 729 Quincy Shore blvd h117 Taylor
Scott Perley M died May 7 1934
Scott Richd R civ eng r123 Elm av
Scott Robt (Maude S) eng h96 Wilson av 3438J
Scott Robt jr (Eileen) mgr h46 Bellevue rd 3731M
Scott Rose W (wid Perley M) r58 Marshall
Scott Russell M (Cath M) steward 152 Summit av h do 3994
Scott Ruth I clk r254 Rock Island rd
Scott Seymour B (Jennie F) sales h123 Elm av 2583J
Scott Thos rivet passer r514 Wash
Scott Vera K Mrs r1 Thornton
Scott Walter (Lucy J) rem to B
Scott Wm C (Alice) rem to Brunswick Me
Scott Wm J (Ellen C) gro 3 Kittredge av 2309 h1 do
Scott Winifred A (Mrs Norman E) died Apr 7 1935
Scout Mothers' Club Mrs Josephine DeBruyn pres 8 Adams
Scoville Osro M mgr 1400 Hancock R44 h at Lynn
Scribi Romeo (Dora) chauf 100 Federal av h111 Roberts
Scribliner Everett lab r575 Wash
Scrimshaw Geo E (Margt E) civ eng h77 Baxter av
Scripter Cecile A tchr QPJHS r28 Spear 8022J
Scully Andrew T firemn h21 S Walnut
Scully Danl (Margt M) lab h69 Willard 4843
Scully Ellen G r21 S Walnut
Scully Esther C h100 Wash apt 4
Scully Geo M atdt 441 Quincy av r at Bra
Scully Kath F r21 S Walnut
Scully Martha V tchr r44 Dimmock
Scully Michl J insp r15 Saville av
Scully Theresa r17 Hawthorn
Scully Wm E ins agt 1245 Hancock R34 h at Dor
Seabrooke Dorothy E sten r17 Channing
Seabrooke Edw J r17 Channing
Seabrooke Fred A (Edith I) film opr h17 Channing
Seager Fredk E (Lily) sales h47 Hunt 8081W
Seager Grace M clk r47 Hunt
Sealund Emile A toolmkr r48 Town Hill
Sealund Erick (Ellen) carp h22 Suomi rd
Sealund Ida (wid Henry) h45 Nelson
Sealund Karl E carp r45 Nelson
Sealund Walter H (Helen M) carp h9 Hynes av 5503W
Seaman Edw C (Eliz R) sales h80 Furnace Brook pkway 5744M
Seaman Erving D (Ethel H) drftsmn h117 Harvard
Seamans Alice B tchr Wollaston sch r at Whitman
Seamans Geo S died Feb 23 1935
Seamans Mary J (wid Geo S) h25 Connell
Seamans Rachel L student ENC r23 E Elm av
Sears Chas W (Hattie T) mtlwkr h53 Riverbank rd
Sears Dorothy H clk r36 Glover av
Sears Edward H (Harriet W) builder and (Sears Real Estate Service) 12 Beale 2826 h60 Elm av Pre 0740
Sears Eliz J r66 Freeman
Sears Harriet W Mrs (Sears Real Estate Service) 12 Beale 2826 h60 Elm av Pre 0740
Sears Jennie C (wid Russell A) h57 Glendale rd
Sears Percy J (Eliz M) chauf h117 Babcock
SEARS REAL ESTATE SERVICE (Edward H Sears and Harriet W Sears) Real Estate and Insurance 12 Beale Tel GRA 2826 See Real Estate Dept
Sears Robt A (Cora E) atdt h100 Cliff
Sears Roebuck & Co Herman P Fisher mgr hdw 1143 Hancock Pre 6868
Sears Russell T (Mildred E) sales h134 Phillips Pre 0338
Sears Theo G (Irene C) barber h36 Glover av
Sears Walter R (Hazel L) pres B h29 Greenleaf 8664R
Seaver Eug W (Jessie) insp r58 Chubbuck
Seaver Nellie M r23 Greene 2431W
Seaver Wm A (Harriet B) florist h18 Hillside av 8462
Seaverns Chas E (May A) acct h81 Bromfield 4854W
Seavey Anna E Mrs r54 Grand View av
Seavey Chas L (Cora A) sales h414 Highland av
Seavey Harold V (Edith) mgr h58 Hodgkinson 6082
Seavey Wentworth H (Lena R) eng h16 Edgemere rd
Seavey Wm G (Olive R) fore h74 Billings 1435J
Sebastiani Jos plstr h71 Nightingale av
Sebastini Mary h121 Arnold
Sebastini Nicola tlr h121 Arnold
Sebastini Victor ironwkr r121 Sumner
Sebastini Violet r121 Arnold
Sebjornsen Sigvald S (Segrid E) upholg 15 Billings rd 3600J h95 Cranch
Seckinger C Walter (Mary J) hlpr 18 Dimmock h50 Edwards
Sedgley Alton R (Lucy M) undtkr r72 W Elm av
Seeley Chas D (Isabelle) driller h30 Chubbuck
Seeley Geo H (Quincy School of Music) 8 Wash R6 r at SB
Seeley Kathryn C Mrs clk 2 Weston av r110 Marlboro
Seeley Wm A stmftr r30 Chubbuck
Seely Harry L (Mildred) supt 119 Holmes h25 Merrymount av
Seery Jos P sales r1108 Sea
Seery Kerin J (Mary A) pntr h1108 Sea
Seger Roland D (Mary) sales 75 Adams r74 Taylor
Seggelin Herman L (Sigrid E) stonectr h54 Cranch
Seibert Arth H clk r86 Vassall
Seibert G Clifton clk r26 Calumet
Seichter Helen sten r120 Marlboro
Seifert David E agt 1400 Hancock R33 h at Dor
Seigal Danl (Jeanette) mgr 40 Hancock h54 Dysart 3626W
Seignious Wm B jr (Jessie A) sales h41 Algonquin rd
Seils Carl H (Sophie M) eng h195 Bellevue rd 6970W
Seitz Henry B student r30 Edgeworth rd
Seitz Henry H (Theresa E) acct h30 Edgeworth rd
Seitz Theresa M sten r30 Edgeworth rd
Sejser Hilda maid 582 Hancock
Selberg Mary (wid Andrew) h429 Granite
Selby Oliver F (Hazel D) physical dir h167 E Elm av 8375M
Seldon Alvin F (Tessa J) rem to Milford
Selio Antonio clk r90 Edwards
Seller Anna (wid Ferdinand) r84 Ardell
Seller Anna E sten r99 Fayette
Seller John O (Evelyn J) carp and police reserve h231 W Squantum 4185M
Seller Margt J E sten r99 Fayette
Seller Robt W F (Pauline E) cabtmkr h99 Fayette
Sellers Eleanor r203 Atlantic
Sellgren Oke P (Cecile) installer h134 Harriet av
Semester Clifford (Minnie E) sales h7 Orchard
Seminero Antonio (Sarah) shoerpr 113 Billings rd h104 S Walnut
Semple Wm O jr (Mildred P) sales h62 Hillside av 8556W
Senate Jos A (Alice E) bge mstr h26 Fenno 7190M
Senecal Louise Mrs h805 Hancock
Senk Conrad (Minnie E) shipftr h89 Taylor 8863R
Sennett Edw H (Victoria G) auditor h7 W Elm av 9055J
Sennott Ruth C clk r7 W Elm av
Sennott Victoria M clk r7 W Elm av
Senter Irving M (Mary A) elec eng h100 Phillips
Sepka Stanley J (Helen M) asst buyer h66 Taylor
Seppala Carl (Mary E) police 442 Southern Artery h100 Wash apt 22
Seppala Eliz (wid Michl) h51 Albertina 3120
Seppala Finnelle F (Emma) lab h321 Granite
Seppala Fredk (Iris O) lab h72 Albertina
Seppala Henry H (Viola M) lab h60 Lawn av
Seppala Herman (Dorothea A) (Memorial Granite Co) 159 Hancock and 51 Albertina h do 3120
Seppala Jacob (Hannah) clk 51 Albertina h7 Weeden pl
Seppala Lillian opr r7 Weeden pl
Seppala Michl died Mar 27 1934
Seppala Otto R (Lillian) shpr 75 Adams h100 Wash apt 18
Seppala Stanley J (Hilja S) fore h37 West

Seppala Walfred A sandblaster r7 Weeden pl
Seppala Walter lab r51 Albertina
Seppala Wm W (Phyllis C) elev opr 1400 Hancock h41 Richie rd
Serafinelli Anna hrdrsr r496 Quarry
Serafinelli Clara J mus tchr 496 Quarry r do
Serafinelli Dora C r496 Quarry
Serafinelli Granite Co Guido Serafinelli pres-treas ft Quarry 3176W
Serafinelli Guido (Annie) (Serafinelli Granite Co) h496 Granite 3176
Serafinelli Guido G student r496 Quarry
Serafini Aldo student r72 Intervale
Serafini Antonio (Frances V) coppersmith h23 Sixth av
Serafini Dominick (Clara) chauf h52 Brackett
Serafini Fortunato (Rosa) stonectr h72 Intervale
Serafini John B r72 Intervale
Serafini Jos (Cath) lwyr 1372 Hancock R49 Pre 7750 h83 West 1139J
Serafini Louis (Laura) polisher 43 Vernon h220 Common 7353M
Serafini Louise student r72 Intervale
Serafini Louise (wid John) h72 Intervale
Serafini Nellie bkpr r220 Common
Serafini Victor E r72 Intervale
Serafino Mario student r220 Common
Serafino Santone barber 87 Newbury av r14 Mill
Serberg Edith C nurse 114 Whitwell r144 do
Serberg Victor E (Edith S E) bicycles 16 Copeland h192 Kendrick av 8347R
Sergald Helen maid 26 Fairmount way
Serposs Ervant (Eliz) h50 Bay View av 0569W
Serres Marie F treas 84 Penn h at B
Serrino Arth intern 114 Whitwell r do
Serroni Alice F sewer 62 Franklin r102 Liberty
Serroni Frank J (Olive F) hlpr h107 Liberty
Serroni Irving r38 Jackson
Serroni Julia r102 Liberty
Serroni Kate (wid John) h102 Liberty
Service Edna M (wid Chas L) h371 Newport av
Service Edw C clk 349 Newport av r371 do
Service Roy D (Bessie H) tel wkr h24 Hollis av 2934J
Servizio J Vincent (Cath) mach h170 Belmont
Sesona Albert treas 366 Centre h91 Trafford
Sessler Frank W (Mary E) leawkr h51 Jackson
Setterlund Aug E (Florence A) cabtmkr h19 Edgeworth rd 7606J
Setterlund Wm T elect r19 Edgeworth rd
Settimelli Annette P sten 24 Totman r259 Liberty
Settimelli Augustus E pres 24 Totman h259 Liberty 5050W
Settimelli E & Sons Inc (Augustus E Settimelli pres Joseph P Settimelli treas) granite 24 Totman 5050R
Settimelli Jos P (Edmea B) treas 24 Totman h54 Alton rd 0430R
Settles J Clarke (Doris B) glass 196 Wash Pre 7221 h239 Whitwell 7721R
Settles L Dell sten r35 Greenleaf
Severin Edw A (Sigrid M) carp h14 Euclid av 5731M
Severinson Axel S (Betty) fore h53 Shennen
Severinson John W mach r53 Shennen
Severy Jas E (Esther B) real est 229 Beale h do
Sevigny Alfd C (Irene) auto mech h203 Rhoda
Sevigny Alphonsine r203 Rhoda
Sevigny Chas E (Mary L) auto mech 63 Canal h52 Town Hill
Sevigny Harold S sales 527 Southern Artery r7 Bass
Sevigny Henry J (Ann E) cond NYNH&H h20 Neponset rd 7022J
Sevigny Milton M sales 527 Southern Artery r7 Bass
Sevigny Wilfred P (Rose Alba) confr 527 Southern Artery 6936R h7 Bass
Sewell Thos E (Myrtle I) sales h22 Jenness 3574W
Sewell Virginia M r22 Jenness
Seymore Wm J (Cath E) steelwkr h49 Pond
Seymour Frank C pastor Hough's Neck Cong Ch h300 Manet av 7175J
Seymour Grace M sec r283 Highland av
Seymour Grace M (wid Hubert C) h283 Highland av
Seymour Helen C r283 Highland av 2771W
Seymour Irving W (Edna E) lndy h47 Robertson
Sferuzza Andrea (Rosa) shoewkr h63 Penn 7847W
Sferuzza Leonora F bkpr 15 Hayward r63 Penn
Sferuzza Marjorie A clk 117 School r63 Penn
Sgobba Alice r104 Quincy
Sgobba Francesco (Teresina) h104 Quincy
Sgobba Laura clk r104 Quincy
Sgroi Salvador (Concetta) shoe rpr h19 Appleton
Shabor Kay Mrs clk 23a Beale r at B
Shackelford F Allen jr (Helen V) acct h45 Willow
Shaevitz Robt (Annie) meats 511 Wash 1654R h19 Ring av
Shaff Lewis R corp clk 67 Hancock r at B
Shaffer Ruth E student ENC r59 Albion rd
Shaffer Thelma maid 185 N Central av
Shaftoe Clara E Mrs h1059 Hancock Pre 0253
Shaftoe Donald G mgr r1059 Hancock
Shaheen Michl (Alice) lab h21 Pray
Shalek Herbert (Eve) reporter h425 Furnace Brook pkway
Shalit Doris H dental hygienist 14 Walker r do
Shalit L Melville (Mildred K) dentist 14 Walker h do
Shallo Wm J (Marion G) granitewkr h19 Copeland
Shalsten Theodore watchmn 2 Holbrook rd h199 Fayette
Shamey Elias (Rachael) mayonnaise mfr h75 Edwin
Shanahan Wm J sales 50 French r at E Bra
Shand Jas E (Florence M) mach h50 Fifth av
Shand John A (Mary E) h67 Davis
Shane Louis (Anabel) rem to Bra
Shangold Barney clk 130 Granite r329 Water
Shangold Benj (Polly) junk 20 Harrington av h do 5358M
Shangold Ida C bkpr 300 Wash r20 Harrington av
Shangold Israel (Annie) junk 329 Water h do 7098M
Shangold Mary sec 130 Granite r329 Water
Shanley Peter W (Anastacia C) eng Nut Island Screen House h24 Walnut
Shannon Alice H Mrs h66 Buckingham rd
Shannon Edw F (Madeline F) mach h93 Safford 7549R
Shannon Eva Mrs stitcher r209 Common
Shannon Paul H (Ida M) editor h51 Davis 3936
Shannon Paul W (Helen K) phys B h41 Edwin 2253W
Shannon Philip J (Mary A) polisher h93 Safford
Shannon Philip J jr mach r93 Safford
Shapiro Isaac (Sophie) tlr h44 Mass av
Shapiro Saml shipwkr r44 Mass av
Sharad Saml B (Irene) meatctr 7 Copeland h199 Centre
Sharkey Cath (wid Patk) died Dec 29 1934
Sharkey Dorothy A nurse 114 Whitwell r144 do
Sharkey Eleanor C F bkpr r36 Briggs
Sharkey Jas P driver r36 Briggs
Sharkey Jas T fore 75 Adams h at E Milton
Sharkey Patk (Kath M) h36 Briggs 3582R
Sharkey Thos J (Cath F) mtlwkr r620 Adams
Sharp Arth J mach r58 Cliff
Sharp Claude E (Joan) auto mech h115 Babcock
Sharp Ernest F (Ethel E) insp h140 E Elm av 7789R
Sharp John R student r140 E Elm av
Sharp Robt F student r140 E Elm av
Sharpe Florence M Mrs r1 Rowley
Sharpe Fredk F r1 Rowley
Sharpe Helen W clk r1 Rowley
Sharpe Jas (Gladice) mach h1217 Sea
Sharpe Theo G (Myrtle A) auto mech 216 Wash h29 Packard's la
Shattuck Arth H (Mary B) mach h68 Pleasant
Shattuck Florence E tel opr r10 Oval rd
Shattuck Geo A eng h25 Newbury av
Shattuck Gordon h25 Greenleaf
Shatz Nathan S (Lillian) tlr h35 Lowe 7345R
Shatz Sophia clk r35 Lowe
Shatz Zelda clk 1429 Hancock r35 Lowe
Shaughnessy Edw M (Melvina) servicemn 55 Brackett h72 Bennington
Shaughnessy Helen r14 Bennington
Shaughnessy Herbert A (Florence I) tkg B r165 Samoset av 8194

Shaughnessy J Theo (Dorothy) linemn h156 E Elm av
Shaughnessy Jas F plmbr r14 Bennington
Shaughnessy John J (Kathryn F) tkg B h165 Samoset av 8194
Shaughnessy John R sales and state repr r14 Bennington
Shaughnessy Martin (Mary) lab 104 Penn h14 Bennington 1977J
Shaw Annie E (wid Wm G) h44 Butler rd 9125
Shaw Arth J insp r102 E Squantum
Shaw Arth R (Patricia E) (Shaw & Golden) h11 Billings
Shaw Caroline h150 Huckins av
Shaw Chas A (Gertrude T) pres B h36 Wollaston av
Shaw Chas E (Emma L) watchmn h44 Densmore
Shaw Chas F (Mary G) sales h334 Belmont 2977
Shaw Chas N (Wilhelmina F) paintwkr h20 Safford
Shaw Clifford J (Anna M) mgr h23 Vassall 3684M
Shaw Dorothy r43 Channing
Shaw Dorothy r18 Faxon av
Shaw Edgar (Blanche T) eng h51 Royal 2845W
Shaw Edw P 3d (Eleanor B) lwyr B h12 French 1666J
Shaw Edw W (Ethel T) ironwkr h7 Rogers wd 1 Gra 7741M
Shaw Eliz sten r79 Bigelow
Shaw Finlay (Mary) pntr h253 Sea 9036R
Shaw Frank R (Jennie C) drftsmn h39 Grand View av
Shaw Geo L jan 70 Sagamore r44 Densmore
Shaw Geo S (Claire F) steelwkr r40 Taylor
Shaw Gordon A (Mildred E) sales h79 Bigelow
Shaw Harold A died Dec 18 1934
Shaw Harold C (Dorothy H) shpr h899 Hancock
Shaw Harry (Mary F) asst mgr 675 Southern Artery h178 Vassall
Shaw Herbert H pntr r48 Elliot av
Shaw Hester A clk r253 Sea
Shaw I Lawrence jr (Viola P) dentist 311 Newport av Pre 0352 h at Norwell
SHAW IRVING L (Leona E) Vice Pres Granite Trust Co 1400 Hancock Tel GRA 1000 h101 N Central av Tel GRA 1341R
Shaw Jas S student ENC r23 E Elm av
Shaw Lena M tchr Montclair sch r165 Davis 2043J
Shaw Leon G h28 Woodbine
Shaw Leslie R hlpr 831 Hancock r Safford
Shaw Lillian G (wid Fredk K) died Mar 19 1935
Shaw Lincoln A (Helen) clk h195 Upland rd apt 14
Shaw Lucy J (wid Alfd A) h20 Fenno apt 10
Shaw Marguerite translator r39 Grand View av
Shaw Maria (wid Robt) r202 School
Shaw Marjorie W tchr QHS r31 Edgemere rd
Shaw Mary E (wid Harold A) h139 Highland av
Shaw Mary F Mrs hlpr 15 Beale h178 Vassall
Shaw Peter J died Feb 26 1934
Shaw Reginald F (Edna B) carp 116 Davis h do
Shaw Richd sales r39 Grand View av
Shaw Robt M clk r79 Bigelow
Shaw Walter C r48 Elliot av
Shaw Walter L (Esther B) com trav h305 Safford
Shaw Wm A student r899 Hancock
Shaw Wm T (Dorothy F) pntr h73 Sixth av 9554W
Shaw & Eklund real est 12 Maple Pre 1654
Shaw & Golden (Arthur R Shaw Joseph L Golden) gros 90 Sagamore 5007M
Shawmut Laundry Inc Dudley M Baker pres-treas 14 Alleyne Pre 5443
Shay see Shea
Shay Albert P (Louise G) chauf Ladder 2 h208 Beach 7159J
Shay Ernest M (Alice B) gro h75 Hobart
Shay Nettie B (wid Lewis A) h140 Safford 5937W
Shea see Shay
Shea A Evelyn buyer r96 Sherman
Shea Albert J chauf r116 Everett
Shea Alice V sales 1473 Hancock r11 Hynes av
Shea Anna F r117 Cross
Shea Arth T (Mary D) mgr h18 Douse rd 5583R
Shea Cath A r263 Newbury av
Shea Cath M h279 Common 0186
Shea Chas E lab 130 Granite r147 Darrow
Shea Chas L (Mary H) clk RyMS h1427 Quincy Shore blvd
Shea Clara E sten r36 Hill
Shea Cornelius J (Eliz J) mlnr B h79 Monroe rd
Shea D Jos (Helen J) sales h53 Vane 7198R
Shea Daisy E F r263 Newbury av
Shea Danl chauf 675 Southern Artery h104 Farrington
Shea Danl F (Ida M) stonectr h147 Darrow
Shea Danl J (Alice M) chauf h85 Fayette
Shea Danl J fore h114 Bunker Hill la 5847W
Shea Danl M mgr 55a Billings rd r114 Bunker Hill la
Shea Danl M (17 Berry) died May 11 1934
Shea Danl P (Louise M) supt h35 Lafayette 5744R
Shea Danl W pharm r130 Davis
Shea Donald (Ruth O) atdt 1001 Hancock h do
Shea Dorothea P tchr Mass Fields sch r53 Vane 7198R
Shea Dorothy C sten r110 N Central av
Shea Edna A student r42 Gilmore
Shea Edw hlpr r207 Whitwell
Shea Edw C cook r259 Presidents la
Shea Edw F (Eliz A) carrier h84 Alstead 6249W
Shea Edw R chauf r29 Morse
Shea Eileen G sorter r18 Hall pl
Shea Eleanor R r36 Hill
Shea Evelyn E Mrs sten 1400 Hancock R43 r43a Mill
Shea Florence M (wid Michl) r69 Edwin
Shea Francis Mrs 70 Safford
Shea Francis B (Marcella A) clk h108 Farrington
Shea Francis E lab r147 Darrow
Shea Francis L supt r42 Gilmore 7782
Shea Frank (Evelyn C) chauf 675 Southern Artery h43a Mill
Shea Frank A (Lillian J) sales h849 Quincy Shore blvd
Shea Frank J purch agt 15 Hayward r at Milton
Shea Frank M (Lillian E) chkr h1241a Sea
Shea Fred W h150 Summit av
Shea Gertrude B nurse r117 Cross
Shea H Frances r4 Linden pl
Shea Harold W carp r147 Darrow
Shea Helen A r98 Cross
Shea Helen F clk 13 Temple R304 r36 Hill
Shea Helen M bkpr r117 Cross
Shea Henry J mach Naval Base Victory rd r at W Rox
Shea Jas (Mary E) h36 Hill Pre 5539
Shea Jas D r117 Cross
Shea Jas F chauf 98 Cross r do
Shea Jas J lab r54 Young
Shea John (Mary) lab h117 Cross 2467
Shea John D (Mary A) plstrg 16 Pembroke h do
Shea John D sales h3 Calumet Pre 6977
Shea John J (Margt R) lab h11 Hynes av
Shea John J lieut USN exec officer Naval Base Victory rd h at Camb
Shea John J (Mary D) rem to Revere
Shea John L jr (Cath) sales h121 Butler rd
Shea John M (Jean) chauf h822 Southern Artery
Shea John T chauf 141 Newport av r117 Cross
Shea John W (Mary F) com trav h4 Linden pl
Shea Jos F linemn r17 Rowley
Shea Josephine E (Mrs John D) died May 11 1934
Shea Josephine V bkpr h130 Davis 8943M
Shea Louise P Mrs h17 Hawthorn 3168M
Shea Margt tel opr r114 Bunker Hill la
Shea Margt A (wid Edmund) h42 Gilmore 7782
Shea Margt M Mrs ldgh 38 Greenleaf h do
Shea Marjorie H dietician r42 Gilmore
Shea Mary (wid Michl H) h110 N Central av
Shea Mary A Mrs died Dec 27 1934
Shea Mary E r901 Hancock
Shea Mary E sten r36 Hill
Shea Mary E sten r110 N Central av
Shea Mary F (wid Danl M) h17 Berry 5097W
Shea Mary H clk 373 Granite r114 Bunker Hill la
Shea Mary L tchr Atherton Hough sch r42 Gilmore
Shea Mary M r4 Linden pl

Shea Michl F (Mary A) sales h259 Presidents la
Shea Nellie L (wid Michl E) h285 Common 0164
Shea Oswald D supt h55 Bunker Hill la 2435
Shea Park Copeland West and Common
Shea Richd T student r117 Cross
Shea Rita I dom r259 Presidents la
Shea Thos A (Helen M) chauf h116 Everett
Shea Timothy J (Cath) h17 Rowley 0850
Shea Walter J (Vivian) elect h73 Safford
Shea Walter J lab h98 Cross
Shea Walter J (Nora G) tlr h18 Hall pl
Shea Walter J jr clk r18 Hall pl
Shea Walter J jr msngr r117 Bryant av
Shea Wm H lab h263 Newbury av
Shea Wm J (Helen M) real est 686 Hancock 5886 h79 W Elm av 5601
Shea Wm T (Anna M) tester h225 Harvard 4212M
Sheahan Geo M (Marie M) phys 12 School h do 0474W
Sheahan Helen L sec r156 Bates av
Sheahan John J clk r156 Bates av
Sheahan Mary E tel opr r156 Bates av
Sheahan Matthew P (Theresa L) real est h156 Bates av 2217
Sheehan A Theresa tel opr r22 Perkins 0736
Sheehan Agnes L tchr r22 Perkins
Sheehan Alice waitress 1099 Sea r982 do
Sheehan Chas J (Edna V) lab r18 First
Sheehan Cornelius J (Marguerite M) truant officer h84 Stedman
Sheehan Danl J (Annie) nightmn 1535 Hancock h57 Moffat rd 3461W
Sheehan Danl J jr (Olive) h1621 Hancock apt 38
Sheehan Ellen T (wid Michl) h22 Perkins 0736
Sheehan Fredk J (Matilda M) sales r82 Shed
Sheehan Herbert J (Florence M) insp h55 Piermont 2680
Sheehan Jas J pharm 407 Hancock r425 do
Sheehan Jas L ins r22 Perkins
Sheehan Jere F (Mary M) sales h37 Theresa rd 7178
Sheehan John J (Genevieve) police 442 Southern Artery h40 Ellerton rd 2454J
Sheehan John P driver r57 Moffat rd
Sheehan Jos sales r22 Perkins
Sheehan Jos W (Anna T) checker h436 Sea
Sheehan Mary A (wid Thos) h82 Crescent 4863J
Sheehan Mary M Mrs h37 South
Sheehan Richd W (Cath L) drftsmn h429 Willard
Sheehan Thos F (Ethel A) clk h64 Ellington rd
Sheehan Violet R r57 Moffat rd
Sheen Jas hlpr 236 Wash r at N Wey
Sheen T Henry (Blanche J) signs 236 Wash 6893 h42 Baxter av
Sheerin Mary A h123 Phillips 2874M
Sheffield Harold A (Barbara A) mach h20 Greenwood av wd 4
Sheldon Chas P clk r91 Appleton
Shell Eastern Petroleum Products Inc gas sta 388 E Squantum 6251 1001 Hancock 6034 315 Hancock 4879 441 Quincy av 0176 178 Willard
Shelley Geo E (Florence V) h50 White
Shellman Saml H died June 1 1935
Shenick Jas T (Edith) r52 Holmes
Shennett John E (Ruth E) ins insp h114 Rawson rd
Shennett Marjorie E r114 Rawson rd
Shepard Bessie M (wid Ralph M) h185 Billings
Shepard Chas (Mary) fore h73 Quincy Shore blvd
Shepard Chas A lab r28 Hall pl
Shepard Clarence H (Sara M) drftsmn h864 Furnace Brook pkway 2778M
Shepard Florence E clk r123 Centre
Shepard Fred G (Helen F) chauf h304 Granite
Shepard John W (Annie) eng h79 South
Shepard Jos A blksmith r28 Hall pl
Shepard Jos A jr (Natalie) sales h15 Mechanic
Shepard Mildred hlpr r28 Hall pl
Shepard O Atherton pres-treas 38 W Squantum h at Bline
Shepardson Cath Mrs h32 Claremont av
Shepheard Halert C (Kathleen M) insp r59 Davis
Shepheard Thos A (Mary F) acct h31 Davis 1553
Shepheard Wm J (Mary E) h59 Davis 3583W
Shepherd Donald (Helen) h71 Shed 9074W
Shepherd Harold V (Mary E) supvr h212 Beach 0463J
Shepherd Jas A (Alice H) sales h70 Hancock
Shepherd Ruth E student ENC r23 E Elm av
Sheppard Carl R sec 27 Granite h46 Edgemere rd Pre 0084
Sheppard Chas G pres 27 Granite h at E Bra
Sheppard Eben W died Oct 25 1934
Sheppard Fannie M (wid Eben W) died May 6 1935
SHEPPARD J F & SONS INC Charles G Sheppard Pres Willard P Sheppard Treas Carl R Sheppard Sec 27 Granite and 17 Wharf Tel PRE 7200 See Coal Dept
Sheppard Joel F lab r46 Edgemere rd
Sheppard Selby (Blanche M) fore h677 Wash
Sheppard Willard P (Mollie) treas 27 Granite h at Bra
Sher Annie r287 Wash
Sher Ralph druggist 33 Wash 4073 h at Mattapan
Sherad Louis (Rose F) sales 130 Granite h68 Union
Sherburne Barbara nurse r16 Edison
Sherburne Carl W elect 252 Wash r606 South
Sherburne Eliza S (wid Chas H) died Apr 14 1934
Sherburne Harry E (Bessie N) clk RyMS h16 Edison
Sheridan Jos F (Nora D) fore h263 S Central av 0638W
Sheridan Jos F jr golf prof r263 S Central av
Sheridan Kath E adjuster r263 S Central av
Sheridan Walter B h30 Wayland apt 4
SHERIDAN'S Gray W Pearson Manager General Merchandise 1495 Hancock Tel GRA 0114 See Department Stores Dept
Sherlock Josephine G (Mrs Wm C) died Nov 15 1934
Sherlock Wm C fore h40 Eustis 5938M
Sherman Agnes S (Mrs Wm F) died Feb 13 1934
Sherman Albert E (Jean) sales h56 Tirrell
Sherman Andrew F died May 1 1935
Sherman Block 1562-1568 Hancock
Sherman Caroline G clk 1423 Hancock r12 Greenleaf
Sherman Carrie W (wid Albert) h200 Presidents la apt 12 Gra 1890J
Sherman Cederic r13 N Payne
Sherman Celon auditor r13 N Payne
Sherman Cortez C (Hila M) sales h13 N Payne 2216R
Sherman Delina M (wid Chas) r11 Albion rd
Sherman Eliz P tchr NQHS r200 Presidents la apt 12 Gra 1890J
Sherman Geo F (Alice M) chauf h76 Union
Sherman Geo H (Nellie C) civ eng h91 Davis 6319W
Sherman Geo W civ eng r91 Davis
Sherman Margt F (wid Clarence E) h46 Upland rd
Sherman Mildred E r44 Apthorp
Sherman Nellie R sales 1473 Hancock r at N Wey
Sherman Paul boilermkr r227 Palmer
Sherman Roger C (Harriet R) auto mech h97 W Elm av
Sherman Voneta H hrdrsr r13 N Payne
Sherman Walter A (Julia N) jan Squantum sch h37 Meadow 5539W
Sherman Wm sales r44 Apthorp
Sherman Wm F mach h52 Glover av
Sherman Wm H (Emma A) sales 75 Adams h44 Apthorp
Sherman Winthrop C (Grace) civ eng R30 City Hall h148 Rockland
Sherrick Marion E sec 162 Old Colony av r17 Marion
Sherriff Doris W r128 Glendale rd
Sherriff Ina J sten h22 Stewart 2841
Sherriff Jas (Grace A) welder h99 Goddard 4852J
Sherriff Libbie (wid Wm A) h128 Glendale rd
Sherriff Mary P sec 80a Beale r110 Greene
Sherriff Stewart caulker r22 Stewart
Sherriff Wm J (Alma L) asst fore h110 Greene 4248M
Sherry Fred T (Ellen C) dentist h85 Fenno
Sherry Jas M lab r24 Holmes
Sherry Lucy T (wid Chas) hkpr 114 Newbury av
Shervin Howard G elect r61 Wash

Sherwin Chas A jr (Alfredda) mgr h118 Highland av 0573W
Sherwin Gordon A (Anna B) countermn h131 Billings 4316W
Sherwood Ira T (Eliz C) int dec h84 Wendell av 4320W
Shevlin Frank J (Mary E) sales h44 Hilda 4061R
Shevlin Frank J jr sales r44 Hilda
Shevlin Frank O gas 101 Willard 5987 r3 Hopedale
Shevlin Helen C Mrs hrdrsr h14 Beach Pre 2298
Shevlin Ruth E sten r14 Beach
Shiel Martha (wid Thos P) r175a Elliot av
Shields Grace E Mrs clk 667 Hancock r at Bra
Shields H Beckwith chiropractor 1601 Hancock R12a h do
Shields Jos F (Kath F) trainmn h324 Fayette
Shields Leo (Nellie) mgr h22 Woodbine
SHIELDS W D S (Margaret H) Pres-Treas Quincy Newspapers Inc 290 Wash h49 Winthrop av
Shields Wm J (Theresa C) buyer h169 Marlboro
Schiffler J Albert (Eulalie M) sales h100 Revere rd
Shillue Dennis H (Anna J) treas h39 White
Shimberg Isaac (Rachael) gro 120 Chubbuck 2436 h do
Shine Herbert H mach r46 Freeman
Shinnick Richd C (Mary E) sales mgr r38 Newton av
Shinomiya Shogoro (Yuki) h68 Beale 3314
Shinquin Ronald T (Ina M) acct h84 Old Colony av
Ship's Haven Kath E Beane pres Julia A Leamy treas Maud M Howes sec rstr 1237 Hancock 3698
SHIPBUILDERS CO-OPERATIVE BANK Dr Wm R Hurley Pres Lawrence D Duncan Jr Sec-Treas 1400 Hancock Room 24 Tel PRE 7793 See Banks Dept
Shipley Wm H (Barbara) auto mech 78 Wash h at Wey
Shipsey Edw J (Mary E) supt h41 Homer rd 3869J
Shirley Annie A tchr r139 Quincy
Shirley Geo O (139 Quincy) died Apr 25 1935
Shirley Geo V (Edna P) teller 1381 Hancock h124 Billings rd 8051W
Shirley Jessie O tchr Willard sch h139 Quincy 2069M
Shirley Mary E proofrdr r139 Quincy
Shirley Orville H (Nellie H) sales h54 Freeman
Shnidman Abr (Dena) drugs 716 Hancock 7725 h35 Waterston av apt 16 Gra 2301R
Shnidman Saml clk 716 Hancock r35 Waterston av apt 16
Shoals Franklin H (Frances O) reporter h10 Shoreside rd 6989
Shober Wm G bkpr 228 Water h at Revere
Shoemaker Emily C sten r128 Phillips
Shoemaker Harvey h128 Phillips 0113J
Shoemaker Wilbur C clk r128 Phillips
Shoff Robt J student ENC r23 E Elm av
Shogren May S clk h325 Newport av apt 20
Sholes Chas S died Nov 15 1934
Shore Corp Edw Cunningham pres H L Pilkington sec-treas laboratory 2 Hancock 3281
Shore Sol (Ida) tires 481 Quincy av 7832J h11 Howard
Shores Walter clk 1477 Hancock r at Bra
Shorey Clarence C trust officer Granite Trust Co 1400 Hancock and pres 137 Cross r at Wey
Shorey Herbert M jr (Marion E) shpr h26 Bayfield rd N 0837M
Short Albert W (Margt M) plmbg B h464 Beale 6705J
Short Arth F (Agnes G) rem to Newton
Short Fred A (Annabell) ironwkr r81 Whiton av
Short Ivy cash r58 Ruggles
Short Willard J (Mary A) h25 Sterling
Shortle Chas E eng h293 Common
Shortle Eliz E (wid John J) h293 Common
Shortle Mary Mrs waitress 114 Whitwell r180 do
Shortridge Ward (Eliz G) supt h18 Berlin
Shotwell Wm J (Marie M) insp h69 Glover av apt 1
Shovelton Eliot B (Theresa T) h89 Sherman
Shrader Eug R (Florence) sales h15 Douse rd
Shrader Margt M student ENC r23 E Elm av
Shrader Muriel H student ENC r23 E Elm av
Shuffleton Hazel nurse 114 Whitwell r144 do
Shulman Henry (Jennie) treas 665 Hancock R1 h25 Estabrook rd
Shulman Louis (Sadie A) gas sta h19 Edison pk 3701J
Shultz Earle L sales h51 Oakland av
Shultz Fredk W A (Alice M) jobber h359 Belmont 1366M
Shultz Rodger G sales r359 Belmont
Shuman Hattie r274 Water
Shuman John h274 Water
Shuman Percy (Fannie) rem to Rox
Shumway Harry I (Letitia V) writer h33 Prospect av 9491W
Shumway John H (Eliz M) h58 Woodbine apt 2
Shunstrom Chas (Doris) pntr h10 Calvin rd
Shupe Muriel V maid 50 Glendale rd
Shurety Bernard C jr elect r12 Hodges av
Shurety Helen Mrs r12 Hodges av
Shuskowsky Andrew died Oct 31 1934
Shuskowsky Mary (wid Andrew) h54 Bay View
Shuskowsky Michl carp r23 Main
Shute Jas I (Jennie B) auditor h51 N Central av
Shute Ruth E r51 N Central av
Shuttleworth Walter G (Gladys M) lwyr h41 Bay View av 5879J
Shutts Arth L purch agt h806 Sea
Shyne Eug (Ellen) jan Parker sch h53 Butler rd 4382R
Shyne Margt C tchr Webster sch r53 Butler rd 4382R
Shyne Wm V (Susannah M S) telwkr h16 Moreland rd 9360
Siart Rose E lndywkr r105 Holmes
Sibbald Thos A (Eliz) elect h7 Farnum
Sibert Fred P (Rachel) pntr h88 Huntress
Sibley Clair P h61 Parkhurst
Sibley Leonard A died June 10 1935
Sibley Persis R (wid Leonard A) h231 Everett
Siddons Reginald P clk r207 Upland rd
Sidebottom Jas A sales 315 Hancock r at Stoughton
Sidelinger Fredk A ins 10 Chestnut R8 Pre 0768 r153 Independence av 7272W
Sidelinger Geo A (Jennie E) h19 Avon way 1743M
Sidelinger Roy L (Margt C) eng h215 S Central av
Sideri Ottaviano (Adeline) gro 1236 Sea 0355 h1238 do
Sidney Wm S (Tylea M) auto rpr h48 Cliff
Siefcak Vincent S (Helen F) cook h32 Shaw
Sieverts Wm C (Pauline V) h236 Presidents la 8116
Siggeline Anna H bkpr 41 Liberty h at Bra
Siggeline Saml auto mech 200 Hancock r at Wey
Sigmon Lloyd C (Ruth) radio research h42 Butler rd
Signor Harry A (Mary E) rem to Wey
Siira Hulda r1 Nelson
Siitonen John S (Aino) carp h78 Brook rd exten
Siitonen Matti (Saima) carp h42 Morton 5204R
Siitonen Signe S tchr Wollaston sch r42 Morton 5204R
Sikes Irving L (Evelyn L) optom h85 Bay Side rd
Sikora Chester O (Grace M) sales h382 Beale 7628M
Silcocks Wm J died July 4 1934
Silenzi Exelis E Mrs r18 Morton
Sill Alice E (wid Reginald) h167 Elmwood av
Sill Clifford A (Louise R) sales h23 Sterling
Sillen J Walter rem to Georgetown
Sillen John D (Alma B) mgr h12 Squanto rd 7958
Sillen Warren O student r12 Squanto rd
Silsby Walter F (Hester N) drftsmn h106 Brook
Siltanen Emil ironwkr r16 Arthur
Siltanen Tyyne (wid Oscar) h16 Arthur
Silva Arch T (Rephina A) needle mkr h33 Weymouth
Silva Frank B clk r11 Oval rd
Silva Lena r247 Winthrop
Silva Manuel S (Mary J) carp h135 Kendrick av
Silva Mary (wid Manuel C) r1 Thompson
Silva Theo R prin Adams and Cranch schs r15 Gilmore 1742W
Silva Walter J clk r11 Oval rd
Silver Arth G (Hilda) sales h115 Hamilton av 0883J
Silver Beatrice W mgr 20 John r at Bra
Silver David fish 86 Sumner h at B

GODFREY COAL CO.
COAL — COKE — FUEL AND RANGE OILS
Tel. BLUe Hills 0500 64 ADAMS STREET, MILTON

Silver Jacob (Celia) (Quincy Motor Mart) 106 Wash h22 Atherton 4173
Silver Jos died Mar 14 1935
Silver Julius (Rosie) junk 97 Sumner h do
Silver Mary (wid Jos) h136 Main 2590W
SILVER SHIP THE Mrs Bertha H Peterson Prop Home Cooking and Delicious Ice Cream 15 Beale Tel Conn See Restaurants Dept
Silverbrand Edmund jr r91 Franklin av
Silverbrand Florence M r91 Franklin av
Silverbrand Helen E r91 Franklin av
Silverbrand Mabel Mrs h91 Franklin av
Silverman Abr asst mgr r113 Sumner
Silverman Alice bkpr 479 Wash r38 Beacon
Silverman David (Esther) autos 479 Wash Pre 7075 h38 Beacon 1985
Silverman Edith student r38 Beacon
Silverman Hyman used cares 234 Quincy av 1951 h at Rox
Silverman Jacob sales 479 Wash r38 Beacon
Silverman Julius sales 479 Wash r38 Beacon
Silverman Morris (Ida) sales 479 Wash h863 Southern Artery 8072J
Silverman Rhea clk 1485 Hancock r113 Sumner
Silverman Saml (Rosie) used cars 320 Wash Pre 6929 h113 Sumner 4381
Silvestri Clara Mrs h229 Water
Silvia Geo A pntr r195 E Squantum
Simkin Eva L maid 110 Billings
Simmerer Andrew J (Ida W) ptrnmkr h244 Atlantic 6271R
Simmonds Fred S (Henrietta A) trainmn h125 Lincoln av 6887W
Simmons Almira E h34 S Central av 0124J
Simmons C Wilfred shoewkr h124 Quincy av
Simmons Doris H sec r69 Grand View av
Simmons Edith E mgr h11 Wilgus rd 4883J
Simmons Edmund J (Cath A) sales h57 Bedford
Simmons Geo R (Marion) drugs 222 Sea 4327 h111 Turner
Simmons Herbert C student r127 Phillips
Simmons Jeanette Mrs r60 Walker
Simmons Lloyd sales 1603 Hancock r at Pembroke
Simmons Louis mtlwkr h40 Edinboro rd 0641M
Simmons Mary W clk r127 Phillips
Simmons Max rstr 331 Newport av h at B
Simmons Sarah L (wid Walter) died Apr 20 1935
Simmons Simon pntr r81 Billings
Simmons Walter E (Caroline J) mgr h69 Grand View av 1512M
Simmons Walter W (Lillian M) clk h1433 Quincy Shore blvd 3952W
Simmons Wm O (Ellen A) h127 Phillips Pre 1415
Simms Owen (Bertha D) pntr h166 Willard
Simon Ethel Mrs r184 Marlboro
Simon Eva shoewkr r570 Wash
Simon Michl (Karamo) lab h570 Wash
Simon Simon M (May N) lab r570 Wash
Simonds Alice M r20 Fenno apt 3
Simonds Doris A tchr mus pub schs h20 Fenno
Simons Ernest driver r Bay State rd
Simons Louis (Sallye P) treas 1620 Hancock h24 Edgeworth rd 5527W
Simons Richd B r25 Algonquin rd
Simonson Simon pntr r37 Roberts
Simontacci Peter finisher r65 Rodman
Simpson A Harold elect r442 Beale
Simpson Alex (Bella) jan h73 Quincy
Simpson Alice J (wid Arth R) h442 Beale 0786J
Simpson Alice M r442 Beale
Simpson Chas A (Helen B) sales h16 Bigelow 5896W
Simpson Chas E (Kerstin M) pastor St Paul's Swedish M E Ch h166 Granite 3738W
Simpson Clayton E welder r115 Safford
Simpson E Everett surveyor r298 Safford
Simpson Edw H (Bertha E) acct h298 Safford 6256W
Simpson Elmer A (Mary A) mach h245 Newbury av
Simpson Eric R student r166 Granite
Simpson Frank (Gertrude) icemn h100 Rhoda
Simpson Frank H (Florence) mgr h61 Quincy Shore blvd 2041M
Simpson Grace E Mrs waitress h115 Safford
Simpson Harold F (Gladys A) sales h142 Vassall
Simpson Ida M (wid Benj F) h104 Montclair av
Simpson Jas (Marion B) stonectr h68 Dysart
Simpson John R pntr r66 Chestnut
Simpson M Lincoln (Ruth H) sales h33 Appleton
Simpson Mansell A (Lillian M) mach h33 California av
Simpson Margt E sec to mayor R27 City Hall r166 Granite
Simpson Martena I sales r104 Montclair av
Simpson Mildred P prof 23 E Elm av r do
Simpson Paul student r166 Granite
Simpson Robt A r50 Safford
Simpson Silas R (Edna G) sales h23 Hollis av
Simpson Walter A (Margt J) sales h50 Safford
Sims Arth W (Alice G) chauf h77 Narragansett rd
Sims Olga J Mrs beauty shop 647 Hancock 1403 h184 Arlington 0625M
Simson Carrie H r54 Tyler
Simson Dorothy A student r21 Ferndale rd
Simson Jessie M sten r21 Ferndale rd
Simson Robie S (Florence E) eng h21 Ferndale rd 5454W
Sinatra Fredk F (Kathryn S) buyer h117 Highland av 0593M
Sinclair Alonzo shipftr r47 Pelican rd
Sinclair Andrew F clk r13 Putnam
Sinclair Arth L r17 Holmes
Sinclair Earle R (Mary R) buyer h38 Furnace Brook pkway 8919
Sinclair Harold R (Anna M) linemn h75 Scotch Pond pl
Sinclair Jas (Susan) clk h17 Holmes
Sinclair Jas A clk 1062 Hancock r13 Putnam
Sinclair Jas A (Dorothy E) welder h36 Gordon
Sinclair John (Edith M) mach h17 Whiton av 7290W
Sinclair John (Cath F) shipftr h13 Putnam 5338W
Sinclair Julia clk r17 Holmes
Sinclair Wm J h37 Randlett
Sincock Jean M (wid Wm H) r36 Florence
Sines Edwin S (Mary F) gro 1087 Sea h do 2113
Sines Frank (Jennie) chauf 906 Sea h1247 do
Sines Russell V (Eloise V) clk 1087 Sea h1156 do
Sing Harry lndy 258 E Squantum h do
Sing Wong lndy 577 Wash h do
SINGER SEWING MACHINE CO Osmond F Alley Manager 35 Temple Tel GRA 4738
Singler Jas J (Eliz) chauf h69 Connell 7827W
Singler John A (Mary A) carp h277 Whitwell 5399
Singler John F (Florence) carp h24 Brook rd exten
Singler Jos A (Eevelyn) shipftr h16 S Junior ter
Singler Marie B tel opr r277 Whitwell 5399
Singler Marie R r69 Connell
Singler Nicholas R (Beatrice E) carp h116 Franklin
Singleton Gilbert T (Blanche B) sales h291 Billings 0372W
Sinkola Wm F (Lyyli) lab h60 Nelson
Sipola Everett S (Winifred) shipftr h59 Sagamore
Sipple Jacob W (Ina E) eng h34 Webster 6152
Sipple Norman student r34 Webster
Sirois Alexina L (wid Everist) h11 French 4947W

Sirois Alfd G fore r11 French
Sirois Dolores E r11 French
Sirois Simon D lab r11 French
Sirois Stacia clk r11 French
Sirr Bernard J (Eleanor C) mgr h23 Edgewood rd
Sisson Coniston L Mrs bkpr 665 Hancock R1 r272 Fayette
Sisson Courtlandt P (Eugenie J) sales h11 Speakman
Sisson Jas T (Coniston) creditmn h272 Fayette 6704J
Sisson John S student r164 Beach
Sisson Lydia S Mrs h164 Beach 1392
Sisson Martha H librarian r164 Beach
Sissons Mark W elect r22 Crosby
Sisters of St Joseph 24 Phipps
Sisti Fausto (Venezia) stonectr h215 Liberty
Sisti Ferdinando lab r215 Liberty
Sisti Mario clk 208 Liberty r215 do
Sittinger Rudolph L (Lillian M) sales h41 Lunt
Sivertson John F (Margt) acct h97 Russell 1877W
Sizer Walter J (Josephine A) chemist h53 Greenleaf
Sjoberg Alfd stonectr 3 Garfield h10 Euclid av
Sjogren Arth S (Agda O) eng h161 E Squantum 0485J
Sjolin Martin (Anna) mason h95½ Nightingale
Sjostrom Gustaf A (Sophia) quarryman h70 Kent
Sjostrom Inez I clk r22 Arthur
Sjostrom John A (Agnes C) stone mason h22 Arthur 1142R
Sjostrom Nils A r22 Arthur
Skaff Hadla (wid Kalil) h5 Shaw 5443W
Skaff Henry T lab r5 Shaw
Skaff Kalil died July 30 1934
Skaff Michl (Hajla) shoewkr r5 Shaw
Skaff Nicholas (Victoria) wldr r5 Shaw
Skandia Lodge OofV K Geo Hedman sec 1170 Hancock meet 2d & 4th Thursday 34 Franklin
Skantz Gustaf B (Barbara E) carp h36 Carlson
Skeie Ingolf F (Bertha M) toolmkr h12 Clark
Skeldon John auto mech 1644 Hancock h3 Cottage av apt 21
Skeldon Thos (Anna J) dentist 831 Southern Artery h do 7090M
Skerry Amory (Mabel) h201 Atlantic
Skidmore John driver 12 Lancaster h at Wey
Skillen Adam B (Winifred) shoerpg 1234 Sea h do
Skilling Henry P (Doris E) clk h38 Vane 0676J
Skinner Amy F (wid Wilhelm) r17 Edgemere rd
Skinner Arth W (Louise L) pres 60 Wash ct h31 Avalon av 0568R
Skinner Barbara (wid Wm F) h18 Taber
Skinner Edw (Laretta) bartndr 28 Chestnut r66 do
Skinner Gladys maid r324 Adams
Skinner Harry (Marjorie C) varnishwkr h75 Young
Skinner Robina P r18 Taber
Skinner Warren H (Eliz A) mtlwkr h324 Adams
Skoglund Axel stmftr r30 Thornton
Skoglund John V (Christina S) stonectr 22 Nightingale h99 Cranch 3308J
Skoglund Olga N (wid Chas) h30 Thornton 9499R
Skoglund Oscar W (Selma E) gas sta 235 Upland rd 9191 and 133 Granite 4245W h290 Whitwell 1281W
Skoler Benj (Gertrude) dry gds 266 Water h115 Quincy 5741M
Skoler David student r115 Quincy
Skoler Eliz r38 Harrington av
Skoler Lillian clk r39 Harrington av
Skoler Louis (Esther) dry gds 583 Wash h39 Harrington av
Skoler Moses died Oct 26 1934
Skoler Saml (Reba) clk h63 Verchild 0670M
Skolnick David r7 Peterson rd
Skolnick Myer (Fannie) sales h7 Peterson rd 9104R
Skolnick Saml (Mary) musn h17 Mears av
Slack Mary L r17 Beach
Slack Ruth M clk r94 Butler rd
Slack Wm P (Margt M) mgr h480 Beale
Slade Jas H (Mary V H) sec h17 Edgemere rd 6788W
Slade Philip H (Florence) sales h195 Upland rd apt 50
Sladen Ruth E tchr r79 Franklin av
Slader Wm L (Mary E) sign pntr h116 Sachem 8324J
Slane Lillian E (wid John) h81 Shirley
Slate Jacob (Ethel) tobacco 1596 Hancock 4014 h52 Dysart 2115W
Slater see Slayter
Slater Everett engr r44 Cummings av
Slater Frank T (Mary W) timekpr h51 Edison
Slater Fredk (Ethel M) clk h67 Faxon rd
Slater Jas J (Alexandra S) sales h22 Florence
Slater Owen B (Rita L) carp h23 Ardell
Slater Parker M (Janet E) h125 Safford
Slater Rose r86 Granger
Slater Stanley J clk r20 Fenno apt 11
Slattery Alfd M (Kath E) com trav h186 Newbury av
Slattery John countermn 1099 Sea r at JP
Slauger Frank (Annie M) carp h724 Willard
Slaunwhite Wm (Alice E) pntr h45 Edgewater drive
Slaven F Willis student r60 Bennington
Slaven Frank (Cath M) tester h60 Bennington 5566W
Slavin Adam T (Mary) woodwkr h177 Federal av
Slavin Ambrose F (Evelyn G) sales h24 Wampatuck rd 2315M
Slavin Chas clk h139 Clay
Slavin Eliz P clk r11 Peirce
Slavin Margt E clk r177 Federal av
Slavin Thos lab h11 Peirce
Slawson Irving M (Fay N) sales h282 E Squantum 1877M
Slayter see Slater and Slader
Slayter Claude L (Mina G) etcher h41 Randlett
Slayter Donald V (Minnie K) engr h85 Franklin av
Slayter Everett C (Lillian M) photo engr h66 Taylor
Slayter Rudolf S (Verna M) civ eng h200 Presidents la apt 9 Gra 1890W
Sleep Wm W h20 Greenwood av
Sleeper Geo L pres 55 Beale h at Worcester
Sleeper Harold L (Helen L) shipwkr h167 Sherman 4963R
Sleeth E Wallace clk r93 Thornton
Slenry Alice waitress 127 Sea r Babock
Slinger Clarence sales 75 Adams h at Rockland
Sloan Clifford H (Helen R) clk h Safford
Sloan F F Henry (Annie) r35 Lunt
Sloane Anastasia C clk r78 Hamilton
Sloane Margt A sales r78 Hamilton
Sloane Patk C lab h78 Hamilton
Slocum Arth V hospital wkr r862 E Squantum
Slocum Lorne R (Pearl W) clk 23 Chestnut h at Dor
Slocum Lorne R (Slocum & Dran) 77 Beale r at Dor
Slocum & Dran (Lorne R Slocum Mrs Catherine D Dran) butter 77 Beale 2080W
Slocumb Herbert E sales 53 Mass av r at Wey
Sloop John S (Marion F) chirop B h51 Willet 3967R
Smail D June r211 Elmwood av
Smail Eleanor student r211 Elmwood av
Smail Ernest W T (Cath A) lndy h211 Elmwood av
Smail Fredk C (Evelyn M) sales h140 Brook 8377
Smail Fredk M clk r140 Brook
Smail Jean M student r140 Brook
Small Alfd K rem to Orleans
Small Alton K (Lila M) engr h53 Dale av
Small Burton E (Annie A) underwriter h150 Pine
Small Eug H clk 1370 Hancock r75 Chickatabot rd
Small Fredk W (Eleanor S I) com trav h117 Davis
Small Harry G (Lillian J) carrier 90 Beale h46 Randlett 1991M
Small Harry H A drftsmn r25 Edgemere rd

Small Jennie G (Mrs Sanford) died Sept 5 1934
Small Myron B (May O) asst supt h84 Brook 4036W
Small Sanford h82 Billings 1440
Small Tom (Florence) lighthousekpr h54 Middlesex 3241J
Small Wm J adv mgr 1479 Hancock R15 r at Br
Small Wm W (Florence M) stmftr h67 Island av
Smalley Bldg 311 Newport av
Smalley Geo W (Marion E) sales h26 Sycamore rd 4613
Smalley Henry C (Sarah D) pres 84 Penn and treas 311 Newport av h80 Grand View av Pre 5644
Smalley Henry C Granite Co Inc Henry C Smalley pres Andrew McIntosh v-p Marie F Serres treas 84 Penn 3006
Smalley Melvin clk 1417 Hancock r at Br
Smalley Terhune Shoe Co Inc Percy J Stewart pres Henry C Smalley treas 311 Newport av Pre 2363
Smallman Albert C (Mae W) elect h79 Willet
Smallman Fredk A clk r79 Willet
Smallman S Stirling (Eliz E) sales h147 Taylor
Smart A M & Son (Alexander B and Alexander M) granite 66 Intervale
Smart Alex B (Rita) (A M Smart & Son) h83 Goddard 1204M
Smart Alex M (Elsie B) (A M Smart & Son) h74 Pleasant 5557W
Smart Annie M r74 Pleasant
Smart Eleanor G H rem to Cohasset
Smart Elsie B clk 117 School r74 Pleasant
Smart Etta M (wid Francis W) r55 Cushing
Smart Geo G (Alice C) elect h51 Armory
Smart Juliet C tchr Webster sch r55 Cushing Pre 0126
Smart Mary A r36 Acton
Smead Doris E bkpr 49a Billings rd r228 Farrington
Smead Edw B (Mary L) r228 Farrington
Smead Irving W (Josephine M) mgr h29 Common
Smead Kenneth P (Eleanor I) chauf h228 Farrington 1415J
Smeaton Barbara L r11 Upland rd
Smeaton Douglas D student r11 Upland rd
Smeaton Douglas W (Ethel D) appraiser h11 Upland rd 1034J
Smeaton Walter S (Margt C) sales h90 Wilson av
Smiles Archie h16 Peterson rd
Smiley Elsie T nurse h291 Newport av apt 6
Smiley Gilbert eng 3 Arlington r at Dedham
Smiley John H (Marguerite A) sales h36 Taylor
SMITH A C & CO (Albert C Smith) Automobile Supplies Battery Service and Tires 117 Beale cor Arlington Tel GRA 9340 See Auto Dept
Smith Agnes D r215 Centre
Smith Agnes J tel opr r70 Federal av
Smith Agnes N (wid Benj L) died May 16 1934
Smith Albert C (Madelyn M) (A C Smith & Co) 117 Beale h32 Heron rd
Smith Albert E (Eliz M) hlpr h8 Winslow rd
Smith Albert H r212 Federal av
Smith Albert H (Cath W) druggist B h137 Prospect av Pre 5538
Smith Albert M mgr r62 Bigelow
Smith Albert T (Alice) drftsmn h212 Federal av
Smith Albert W lab r28 Roberts
Smith Aldric J clk 15 Hayward r157 Safford
Smith Alex C (Eleanor A) mach h71½ Franklin 1169
Smith Alex E (Mary) gro 1088 Sea h97 Butler rd 0553M
Smith Alex J (Margt J) shpr h157 Safford 0861W
Smith Alex M eng h215 Palmer 7614R
Smith Alex N (Esther R) sales h17 Longwood rd
Smith Alfd (Ellen) hlpr 75 Adams h12 Alden
Smith Alfd C (Minnie M) opr 1535 Hancock h345 Southern Artery 2254R
Smith Alfd C jr (Annie J) pipefitr h14 Curtis av
Smith Anna C Mrs r79 Lincoln av
Smith Anna M opr r27 W Squantum
Smith Annie H (wid Wm H) h221 Upland rd 5991W
Smith Annie M mlnr r166 Safford
Smith Annie M (Mrs Alex M) died Oct 19 1934
Smith Archie F (Lillian A) musn h19 Virginia rd
Smith Arden (Dorothy) real est h69 Huckins av
Smith Arnold E rem to New Bedford
Smith Arth (Margt) h4 Billings
Smith Arth A (Beatrice B) civ eng h198 Billings rd
Smith Arth H (Mary I) USCG h328 Belmont 3750M
Smith Arth J (Margt A) treas 13 School h29 Virginia rd 3263
Smith Arth J Inc Chas J Smith pres Arth J Smith treas Jos P Mooney sec clo 13 School Pre 7475
Smith Arth L (Ada M) mason h162 Waterston 9212W
Smith Austin mldr 285 Hancock r at B
Smith Auto Service (Irving H Smith) auto rpg 11 Vinton av Bra
Smith Barbara tel opr r83 Hamden cir
Smith Bernice E sten r18 Faxon rd
Smith Bertram R (Ella M) real est h57 Hilda
Smith Bros (John F and J Willis) oil 629 Wash 0053
Smith Byron D (Hazel L) asst supt h110 Piermont 7858R
Smith C Elmer jr (Josephine C) buyer h328 Billings rd
Smith C Fred (Marguerite M) dry gds 1563 Hancock h at E Bra
Smith Carlisle F (Margaret I) druggist 245 Atlantic 5542 h307 E Squantum
Smith Caroline E (wid Michl W) r104 Sea av
Smith Cath E (wid J Harvey) h871 Southern Artery
Smith Cath F r157 Safford
Smith Cath J Mrs laundress h257 Granite
Smith Chas (Jennie E) buyer h290 Billings rd 3361
Smith Chas (Irene) sales h192 Albatross rd
Smith Chas A auto mech h458 Sea
Smith Chas A (Christina A) steward h242 Billings
Smith Chas C clk 63 Billings rd r104 Hollis av
Smith Chas C (Minnie) lino h102 Edwin 3739M
Smith Chas F (Sibyl W) mgr h8 Summit av 0348M
Smith Chas F A (Alice M) lwyr and real est 181 Beach 3307 h do
Smith Chas F (Lydia) welder h20 Lawn av
Smith Chas J pres 13 School r at Wey
Smith Chas N (Grace A) opr 954 Hancock h121 Darrow
Smith Chas R (Loretta) ship bldr h44 Armory rd
Smith Charlotte L r5 Linden ct
Smith Chester H (Christine D) pub B h116 Prospect av 1598
Smith Clair L h191 Upland rd 0845J
Smith Clara E (wid Edwin E) h73 Taylor 5887M
Smith Cornelius F mgr 241 Atlantic h at E Wey
Smith Danl J (Mary A) mach h32 Amesbury
Smith David A (Eliz J) eng h110 Glencoe pl 0542W
Smith David B clk 1400 Hancock r110 Glencoe pl
Smith Denis R (Ethel) woodwkr 23 Greenwood av h874 Southern Artery 9166
Smith Donald F student r41 Acton
Smith Donald J (Eliz M) eng h99 Franklin av
Smith Donald M chauf 95f Beale r273 Newport av
Smith Doris A r47 Butler rd
Smith Dorothy r50 Hall pl
Smith Dorothy F clk 53 W Squantum r at Wey
Smith Douglas E h2 Gordon
Smith E Elwyn (Olga) decorator h76 Kemper 2541W
Smith Earl B (Bertha D) mach h220 E Squantum
Smith Earl P (Mary A) int rev h82 Freeman 5235J
Smith Edw (Mary) mach opr h27 W Squantum
Smith Edw C (Helen P) mach h247 N Central av
Smith Edw P fore 38 W Squantum r at Revere
Smith Edwin C (Margt E) elect h7 Clement ter
Smith Edwin E (Josephine L) bacteriologist 22 High School av and phys 39 Elm av h do 4484M
Smith Edwin E (73 Taylor) died May 9 1934
Smith Edwin L (Anna M) pntr h42 Woodbine
Smith Effie M (wid Fredk B) h144 Clay 2215M
Smith Eleanor Mrs cash 1483 Hancock h30 Freeman
Smith Eliz (84 Columbia) died Jan 14 1935
Smith Eliz (wid Alex) h22 Dale av 1938M
Smith Eliz D Mrs r160 Summit av
Smith Eliz E asst buyer r70 Federal av
Smith Eliz E student r39 Elm av

Smith Eliz E waitress 59a Beale r248 do
Smith Eliz J Mrs r328 Belmont
Smith Ellena P sten 1372 Hancock R34 r22 Dale av
Smith Ellis (Irene M) sales h44 Appleton
Smith Ellsworth N student r14 Cheriton rd
Smith Elmer M (Grace E) clk h175 Atlantic
Smith Elwin L (Mary B) soap 72 Hancock h287 Atlantic 2747J
Smith Emma L (wid Albert F) r209 Beach
Smith Emmett R (Nellie L) tchr h17 Hummock rd 6835J
Smith Emmett R jr clk r17 Hummock rd
Smith Ernest A (Florence H) chauf 100 Federal h17 Lebanon
Smith Ernest G (Gertrude G) pres 1372 Hancock R45 h at Bra
Smith Esther E student ENC r112 Phillips
Smith Esther F bkpr 394 Centre r at Bra
Smith Ethel E tel opr r874 Southern Artery 9166
Smith Eva M sten r242 Billings
Smith Eva S (wid Gilbert) clk h83 Grand View av 3761M
Smith Evelyn A Mrs h75 Chickatabot rd
Smith Everett F clk r17 Hummock rd
Smith Flora J Mrs h295 Southern Artery 2723R
Smith Florence Mrs h245 Newport av
Smith Florence E r82 Fayette
Smith Florence L student ENC r23 E Elm av
Smith Florence L (wid Thos C) h69 Penn 7687M
Smith Francis E chemist r31 Blake
Smith Francis H (Leslie) elect h115 Franklin
Smith Francis M (Mary A) RyMS h237 Franklin
Smith Francis O (Jennie M) chauf 740 Wash h33 Elm
Smith Francis O clk r36 Berlin
Smith Frank B (Cora W) elect h18 Faxon rd 5286W
Smith Frank E (Fedora A) sales h214 Beach 6877W
Smith Frank H (Eliza B) shpr h60 Freeman
Smith Frank W hlpr r60 Freeman
Smith Franklin I real est B r33 Hobomack rd
Smith Franklin M (Muriel) cranemn h64 Germain av
Smith Fred (Cecile) fore h227 Billings
Smith Fred M (Jennie) sales 75 Adams h34 Baxter
Smith Fredk B (144 Clay) died May 12 1935
Smith G Douglas (Ella G) rem to Dor
Smith G Stewart (Eliz) musn h207 Everett apt 12
Smith Geo r1 Sea
Smith Geo (Pauline) (President Pharmacy) 156 Franklin 7796 h202 Billings rd 0405W
Smith Geo mach r24 Chestnut
Smith Geo A (Mary) h11 Berlin 2703M
Smith Geo D (Ellen O) sales h43 Putnam 5696W
Smith Geo E (Ruth E) sales h4 Curtis av
Smith Geo E (Dorothy) sales h164 E Elm av
Smith Geo F (Melissa A) auto rpg rear 667 Adams h667 do Pre 1416
Smith Geo H carp r82 Fayette
Smith Geo O sales 550 Adams r69 Penn
Smith Geo P (Ida L) bkpr 285 Hancock h248 Beale
Smith Geo W h41 Lawn av
Smith Gertrude I (wid Jas) clnr SJHS r231 Whitwell 3917W
Smith Gertrude M bkpr 653 Hancock r72 Old Colony av
Smith Gordon C r144 Fayette
Smith Grace M bkpr 131 Babcock
Smith Graham C (Beulah M) fore r102 Edwin
Smith Harland L r28 Milton rd
Smith Harold C mgr 1253 Hancock h at Rockland
Smith Harold E (Lois A) sales 75 Adams h20 Putnam
Smith Harold E ydmn 740 Wash h at Br
Smith Harold I (Marion C) sales h14 Chase
Smith Harold P collr 56 Federal av r at S Wey
Smith Harold W timekpr h101 Revere rd
Smith Harriet E (wid Wilton G) h150 Glendale rd
Smith Harry (Helen) rem to E Wey
Smith Harry A toilet gds 9 Revere rd r at Som
Smith Harry C prod h82 Fayette 2915M
Smith Harry L (Frieda A) contr h31 Edgeworth rd
Smith Harvey A (Marie L) housemn 114 Whitwell h871 Southern Artery 3022J
Smith Hedley mgr 263 Beale h at Dor
Smith Helen E clk r150 Glendale rd
Smith Helen F clk r66 Graham
Smith Helen M clk r84 Bayfield rd S
Smith Helena clk r629 Wash
Smith Henry E clk r138 Willow
Smith Herbert C sales r81 Kemper
Smith Herbert J (Margt) h629 Wash 0053
Smith Herbert M r629 Wash
Smith Hilda T clk r345 Southern Artery
Smith Homer M student ENC r23 E Elm av
Smith Howard A (Ruth H) tchr h67 Campbell
Smith Howard L mason r162 Waterston av
Smith Hugh H mach r36 Rogers
Smith Ina T r290 Billings rd
Smith Ira E (Edith V) mstr mariner h48 Lunt 4770M
SMITH IRVING H (Smith Auto Service) 11 Vinton Av Braintree and Depot Motors do r at Braintree
Smith Irving L clk r104 Hollis av
Smith Isabel clk r110 Glencoe pl
Smith Isabel M r186 Centre
Smith Isabella A bkpr r12 Billings
Smith Isadore A clk r12 Billings
Smith Ivan J (Mary L) opr h11 Utica
Smith J Edw hlpr r69 Penn
Smith J Willis (Smith Bros) 629 Wash r do
Smith J Herman (Edna B) eng h14 Cheriton 2830
Smith Jake (Mary A) guard h32 Richie rd
Smith Jas A (Myrna A) elect h265 Harvard 6539R
Smith Jas A (Ardelle B) mgr h45 Bromfield 1927W
Smith Jas E (Prothesia) loftsmn h19 Winthrop pk
Smith Jas E (Gertrude M) mach h139 Norfolk
Smith Jas F (Mary G) sec h66 Tirrell 0658M
Smith Jas H (Helen L) pntr h9 Casco
Smith Jas H (Helen R) sales 550 Adams h11 Larry pl
Smith Jas M (Maude) granite 394 Centre Pre 5686 h21 Abigail av 8356W
Smith Jas R (Alice J) sales h154 Madison av
Smith Jas W Y (Dorothy H) porter h112 Taylor
Smith Jerome O (A Amanda) contr h25 Clive
Smith Jessie A (wid Robt D) rem to B
Smith Jessie F bkpr r12 Billings
Smith Jessie H (wid Frank N) h58 Holmes apt 21
Smith Jessie L (wid Isaac) hkpr 262 Franklin
Smith John chauf r46 Adams
Smith John clk 18 Chestnut r at Dor
Smith John (Helen) lab h36 Rogers 5563J
Smith John (Annie I) leactr h34 Baxter
Smith John pipefitr r205 Wash
Smith John A (Helen G) clk 18 Chestnut h86 Ballou 7892W
Smith John A (Mildred B) wire chf h40 Royal
Smith John A jr clk r86 Ballou
Smith John D (Marguerite L) city solicitor and lwyr 1372 Hancock R37 Pre 5218 h65 West 7080
Smith John E (Isabel M) h81 Kemper 7815W
Smith John E (Margt) sub carrier 47 Wash r33 Algonquin rd
Smith John F (Smith Bros) 629 Wash r do
Smith John F (Louise O) drftsmn h31 Hilltop
Smith John F jan r10 Winthrop pk
Smith John G appr r36 Rogers
Smith John G (Dora) chauf 77 Federal av h46 Adams
Smith John M (Isabella M) lndymn 114 Whitwell h12 Billings 4457R
Smith John R clk r22 Dale av 2581
Smith John W r71½ Franklin
Smith John W (Charlotte E) sales h41 Acton
Smith Jos h50 Hall pl
Smith Jos (Josephine C) chauf 1177 Hancock r90 Brook rd exten
Smith Jos C mgr r62 Bigelow
Smith Judson L r54 Phillips 2542M
Smith Julia A (wid Jas) died May 17 1934
Smith June r50 Hall pl
Smith Laura M h1632 Hancock 1732R

Smith Lawrence W (Gladys L) sales h91 Hamilton 6658
Smith LeBarron (Cath) clk r39 Kendall
Smith Leila Z Mrs clk r144 Phillips
Smith Lela B tchr SJHS h at Holbrook
Smith Lenora M (wid Warren F) h31 Blake
Smith Leon B (Helen M) carp h55 Holmes
Smith Leonard W (Mary) mach h14 Piper
Smith Lester H (Elsie M) musn h51 Armory
Smith Lillian A Mrs h333 Granite
Smith Loran (Alice M) barber 13 Chestnut r at E Bra
Smith Lottie W Mrs h21 Bromfield
Smith Louis V (Margt McC) shpr h30 Berkeley
Smith Louise Mrs r71 Billings rd
Smith Lucy A Mrs fore h236 Granite
Smith Mabel J tchr NQHS h81 Brook apt 17 Gra 8647M
Smith Maggie H (wid Wm A) h61 Independence av
Smith Margt tel opr r83 Hamden cir
Smith Margt waitress r20 Briggs
Smith Margt Mrs clk 1617 Hancock r at Dor
Smith Margt H sten r166 Harvard
Smith Margt R Mrs waitress 432 Hancock r12 Muirhead
Smith Margt R (wid Edwin) h36 Berlin
Smith Marion T insp r27 W Squantum
Smith Marshall A (Cath T) jan 1486 Hancock h35 Cottage av
Smith Martin J (Sarah F) mach h243 Franklin
Smith Mary (wid Danl J) h41 Smith
Smith Mary (wid Jos N) died Oct 12 1934
Smith Mary B (wid Morrison) r118 Vassall
Smith Mary C clk r70 Federal av
Smith Mary M tel opr r33 Algonquin rd
Smith Mary S r365 Highland av
Smith Matthew (Annie) stonectr h37 White
Smith Matthew F student r27 W Squantum
Smith Maud E clk r86 Plymouth
Smith Maude sten r517 Furnace Brook pkway
Smith Minnie drsmkr r23 Woodward av
Smith Minnie F seam r20 Becket
Smith Minnie H (wid Geo H) r74 E Elm av
Smith Miriam S librarian r137 Prospect av
Smith Morton L (Elsie N) rstr 519 Quincy Shore blvd 7379 h52 Bayfield rd South
Smith Nellie C (wid Alex E) maid 66 Wash
Smith Nellie L (wid Clarence E) r123 Brook
Smith Norman E (Bessie) clk h301 Water
Smith Norman W r71½ Franklin
Smith Olga E bkpr r76 Kemper
Smith Oliver C (Gertrude E) clk 550 Adams h165 School
Smith Peter baker 18 Chestnut r at Milton
Smith Priscilla B tchr r48 Lunt
Smith Raymond shipwkr r1419 Hancock R26
Smith Raymond J (Rose C) clk h103 Fenno
Smith Raymond S (Florence C) surveyor h15 Willow
Smith Reginald S (Lena K) shipwkr h10 Dunns ct
Smith Renard D student ENC r23 E Elm av
Smith Richd G (Mabel L) sales h405 Belmont 7928W
Smith Richd J pntr r257 Granite
Smith Robt lab 53 Mass av r138 Willow
Smith Robt C (Margt W) supt h166 Harvard 5030
Smith Robt G (Gertrude M) eng 550 Adams h101 Whitwell
Smith Robt G gdnr r83 Hamden cir
Smith Robt N (Bertha J) chauf h395 Water 9088W
Smith Robt W (Janet M) acct h40 Hobomack rd 7451W
Smith Robt W (Margt T) lab 53 Mass av h138 Willow 9290J
Smith Rose r129 S Walnut
Smith Roy sales 550 Adams r154 Madison av
Smith Roy E (Edith L) chauf 1551 Hancock h2 Lawn av
Smith Roy M driver 740 Wash h at E Bridgewater
Smith Roy M (Annie H) mtlwkr h271 Manet av
Smith Rubina nurse 71 Franklin h do
Smith Russell J (Margt E) meter installer r89 Hamilton av
Smith Ruth E bkpr 666 Southern Artery r at Holbrook
Smith Ruth L r11 Berlin
Smith S Margt (wid Sidney) died Aug 23 1934
Smith Sarah J (wid Alfd A) hkpr 166 Willard
Smith Sidney E clk r21 Bromfield
Smith Stanley E (Dorothy M) acct h48 Warwick 6918R
Smith Stanley H lndywkr r345 Southern Artery
Smith Steph Y (Bella R) sparmkr h2 Read av
Smith Susan V r51 Cummings av
Smith Theo H jan h119 Manet av
Smith Thos C (Cath) fore 550 Adams h at N Wey
Smith Thos F (Gertrude E) sales h66 Granam
Smith Thos F (Pearle H) shpr h69 Dunbarton rd 2611W
Smith Thos F (Anna G) supt h50 Williams 8519
Smith Thos J (Mary N) jan NQHS h106 E Squantum
Smith Thos J (Sophie) lab h11 Pearl
Smith Thos J (Cath C) supt fire alarm QFD 26 Quincy av h162 Madison av Pre 5030
Smith Thos R (Annie G) fore h215 Centre 6937M
Smith Viola clk 1177 Hancock r47 Butler rd 5660R
Smith Virginia H bkpr r82 Fayette
Smith Walter A (Maude) drftsmn h22 Ruggles 4606M
Smith Walter A hlpr h93 Walker
Smith Walter B (Bertha M) h187 Belmont
Smith Walter C r93 Walker
Smith Walter M (Adah L) mus tchr h15 Virginia rd
Smith Walter M jr (Maxine F) mus tchr r15 Virginia rd
Smith Walter P (Mildred M) caulker h174 Centre
Smith Wilbert (Phyllis) lab r2 Read av
Smith Wilfred J hlpr r70 Federal av
Smith Will H (Maude B) eng h210 Norfolk 6796R
Smith Wm (Hulda) h22 Bartlett
Smith Wm (Helen) lab h76 Glencoe pl
Smith Wm B (Florence N) elect h43 Ratchford 0505M
Smith Wm B F (Lina P) shoewkr h1 French 5747M
Smith Wm D acct h118 Vassall 4115
Smith Wm E (Mary T) mgr 179 W Squantum h123 Phillips 2874M
Smith Wm E (Idah) shpr 30 Liberty h29 Richie rd
Smith Wm F (Emma C) clk h116 Upland rd
Smith Wm F (Eleanor) mach h30 Freeman
Smith Wm F (Eunice A) plstr h53 Cheriton rd 6556R
Smith Wm H carp Naval Base Victory rd r at EB
Smith Wm H (Agnes) chauf h47 Butler rd 5660R
Smith Wm H (Eliz A) lab h70 Federal av Pre 5830
Smith Wm H (Margt L) tel installer h17 Phipps 2823
Smith Wm H jr (Anna L) chauf h20 Euclid av 5461W
Smith Wm J (Margt C) fore h33 Algonquin rd 3690
Smith Wm J (Lottie G) pntr h144 Fayette
Smith Wm J jr police 442 Southern Artery r33 Algonquin rd 3690
Smith Wm R (Ethel M) shipftr h7 Ruggles
Smith Wm W clk 1400 Hancock r42 Saville av
Smith Willis A (S Louise) lndywkr h40 Station
Smith Willis J oil r629 Wash
Smith Z Cranston (Clemence) clk h16 Neponset rd
Smiths Dress Goods Shop (C Fred and Mrs Marguerite M Smith) 1563 Hancock 1065M
Smithson Jas mgr r74 Glover av
Smithson Patience insp r74 Glover av
Smollett Fredk J lab r170 Common
Smollett Geo E (Sarah A) fore h183 Common
Smollett Geo E jr r183 Common
Smollett Geo F (Margt) paving ctr h170 Common
Smollett Gertrude A r115 Bates av
Smollett Jas M (Mary E) chauf h63 Gay
Smollett Jas W r63 Gay
Smollett Mabel G opr r170 Common
Smollett Marion L clk r115 Bates av
Smollett Robt F chauf r115 Bates av
Smollett Robt W (Cath F) paving ctr h115 Bates av
Smollett Russell H student r63 Gay

Smoots Emma S (wid John P) h36 Huntly rd 0288M
Smoyer Frank tchr NQHS h71 Fenno apt 7
Smullen Fred clk 4 Beach r279 Rock Island rd
Smyser Jas S (Alice L) elect eng h18 Victoria rd
Smyth Geo C (Laura A) dentist 37 Wash R11 Gra 4719 h at Hingham
Smyth Henry S (Eva M) h29 Homer rd 2766W
Smyth Jas J (A Blanche) meats 3 Walker and 66 Newbury av 7320 h36 Summit av 3895R
Smyth John R clk r47 Hunt
Smyth Kathleen N clk r47 Hunt
Smyth M Jos (A Marjorie) atdt 614 Hancock h33 Sewall
Smyth Mary J Mrs h47 Hunt
Smyth Susan C h41 Palmer
Smythe Paul clk 37 Billings rd r at Bline
Snaith Alma M bkpr r65 Bigelow
Snaith Chester H r141 Whitwell
Snaith Maude A (wid Frank E) h65 Bigelow 1436M
Snaith Roy H (Hazel M) plmbr h141 Whitwell 7728M
Snead Mary Mrs died June 22 1935
Sneath Isaiah W (Ella M) rem to Newton Hlds
Snell Herbert N sec 1400 Hancock R65 h at Waltham
Snell Merwin B (Annie B) sales 9 Brook h218 Harvard 1501W
Snell Victor A (Elsie E) mgr 32 Copeland h28 Albertina
Sniffin Harold T ins adjuster r24 Saville av
Snitch Jos lab r46 Bway
Snow Albert W sales h7 Sea av
Snow Arth D (Alice T) acct h49 Phillips 4157M
Snow Emma L (wid Howard A) r84 Elm av
Snow Evelyn F (wid Warren M) h86 Butler rd
Snow Flora B (wid John F) shoewkr r49 Dorchester
Snow Fredk (Sarah J) pntr h5 Rantlett
Snow Geo A fore 130 Granite h at Bra
Snow Geo K (Grace G) sales h60 Henry 9050M
Snow Laura M Mrs tchr h2 Alleyne ter
Snow Madeline F r135 Highland av
Snowdon Annie A r102 Brook
Snowdon Wm P (Edith A) h102 Brook 0936W
Snowling Wm H (Anna A) uphol h55 Murdock av
Snug Harbor Cafe (Wm R Noone) 432 Hancock 3713
Snyder Albert clk 1177 Hancock r at Wey
Snyder Benj (Frances) chauf h120 Main
Snyder Chas B (Florence E) driller h7 Blake 6175R
Snyder Florence E clk r7 Blake
Snyder Helen B clk r7 Blake
Snyder Matilda M (wid Edw) h12 Muirhead apt 1
Snyder Victor (Madeline L) sales h22 Algonquin rd
Socony-Vacuum Oil Co Inc 465 Wash 6641 and 740 do Pre 7080
Soderback Amanda (wid Elias) h68 Quarry
Soderback Gustave shipftr r70 Kent
Soderback John lab r386 Water
Soderback Miriam sten 662 Adams r68 Quarry
Soderberg Albert G (Thora) clk h47 Bayfield rd N
Soderberg Albert H student r47 Bayfield rd N
Soderberg Carl G (Mary E) shpr h7 Oakwood rd
Soderstrom Carl G (Maude B) ironwkr h422 Wash
Soikkeli Andrew (Rachel M) broker h9 Kent 8726M
Soini Mattie E woodwkr 23 Greenwood av h23 Garfield
Solander Oscar F (Louise J) stmftr h22 Homer rd
Solari Alfd plant supvr r200 Liberty
Solari Clotilda (wid Jas) h200 Liberty
Solari Marco (Josephine) lab h111 Copeland
Solberg Harold (Rena P) baker 1455 Hancock h65 Buckley
Soldati Quinto (Felicia) stonectr h106 Intervale
Soletti Caroline (wid Thos) h73 West
Soletti Frank J (Bernice J) signs h191 West
Solimini Carmen (Carmella) barber 1 School h22 Franklin
Solimini Corady barber 1 School r101 Water
Solimini Phyllis r101 Water
Solimini Vincenzo (Lena) barber 6 Saville h46 Sumner
Solimini Vito (Laura) shoewkr h101 Water
Solito Albert D musn r49 Cushing
Solito Michl (Alessandra) barber h49 Cushing
Solito Rose F student r49 Cushing
Solito Salvatore rem to B
Solomon Assad barber 386a Wash r10 Kittredge av
Solomon Ethel Mrs r603 Wash
Solomon Kahil (Julia) mgr h9 Vine av
Solomon Saml (Ethel) phys 452 Wash h do 2260
Somers Barbara r35 Edwards
Somers Bessie I (wid Chas W) h35 Edwards 4897W
Somers Chas W died June 30 1934
Somers John D (Florence) lab h68 Bway
Somers Zeb (Theresa) carp h92 Henry
Somerville Arth (Jeanette C) mach h149 Wilson av
Somonntes Ferdinand stonectr r114 Granite
Somonntes Frank (Eleanor) lab h114 Granite
Somonntes Silvio r114 Granite
Soni Matti (Aura) carp h23 Garfield
Sonnino Caesar (Marie L) ins agt h60 Verchild
Sons of Lebanon Peter Antoon pres Geo Ferris treas 12 Lebanon
SooHoo Theo L drftsmn r37 Beechwood
Sophes Michl (Mary) waiter h110 Granite
Soraghan Edw J clk r88 Quincy
Soraghan Ellen E r88 Quincy
Soraghan Jas H clk 15 Hayward r88 Quincy
Soraghan Mary M r88 Quincy
Soraghan Peter J (Delia M) hlpr h88 Quincy
Sorensen Alfd W (Rena E) shpr 2 Holbrook rd h189 Belmont
Sorensen Harold (Nora M) clk h158 Glendale rd
Sorensen Margt N sec r158 Glendale rd
Sorensen Matilda L r353 Manet av
Sorensen Oswald chauf 2 Holbrook r at Watertown
Sorensen Peter M (Carrie) elect h353 Manet av
Sorenson Arth (Helen L) int dec h46 Brunswick 3653
Sorenson Dorothy H bkpr 14 Cottage av h at Bline
Sorenson Henry R rprmn r46 Brunswick
Sorenson Wilhelmina M bkpr 46 Brunswick
Sorgenti Antonio (Ida) lab h67 Edwards
Sorquist Karl E (Hannah M) mach h84 Sagamore av
Sorterup Gilbert W (Ruth M) sales h25 Hunt
Soskin Saml fruit 565 Wash h at Nantasket
Souden Alex J (Jessie M) insp h43 Delano av
Souden Annie (wid Wm) h2 Taber 5052W
Souden Geo P (Eva M) mach h317 Water 5569R
Souden Margt W sten r28 Taber
Souden Robina P (wid Robt E) ldgh 7 Temple h do 2807W
Souden Ruth M sten r7 Temple
Souden Wm died Jan 21 1935
Souden Wm jr (Marjory M) (Wm Souden & Son) h131 Brooks av 7070
Souden Wm & Son (Wm Souden jr) granite 93 Gilbert
Soule Edwin G r80 Bay View av
Soule Elbert chauf 71 Vernon h at Holbrook
Soule Howard C (Anna C) sales h44 Faxon rd
Soule Lawrence W buyer h15 Cummings av
Sousa Arth (Josephine) druggist h38 Babcock
Sousa Bridget (wid Frank L) h116 South 9474W
Sousa Francis W clk r116 South
Sousa Jos (Mary) watchmn h138½ Sea
Sousa Margt I tel opr r116 South
Souter Margt (wid Alex) h9 Francis av
South Junior High School H Forrest Wilson mstr 444 Granite Pre 5011
South Shore Automotive Service Inc Gustaf R Maertins pres-treas 460 Adams Pre 1640
South Shore Beauticians Assn Edna M Kroesser sec meet on call Johnson Hall 4 Maple
SOUTH SHORE BUICK CO Thomas C Johnson Manager Buick Sales and Service 1125 Hancock cor Adams Quincy Tels GRA 4520-4521-4522 See left top lines
South Shore Camera Club Kingson hall 1400 Hancock
South Shore District of the Mass Dental Society Harry J Cotter sec 27 Temple
SOUTH SHORE HARDWARE CO Ernest A Mitchener President Louis Simons Treasurer Richard Cohen Secretary 1620 Hancock Tel PRE 0641 See Hardware Dept
South Shore Pharmacy Inc Danl Gold treas 22 Brook 6336

SOUTH SHORE REAL ESTATE Franklin J Buckley Manager Property Management and Mortgages 618 Hancock Tel GRA 7982 See Real Estate Dept

South Shore Wholesale Produce Co Inc Patk J Reardon pres Francis J Reardon treas rear 166 Wash Pre 2610

South Shore & Cape Cod Auto Dealers Assn Howard M Clark pres Pearl W Covey sec 1245 Hancock R40 Gra 3166

Southall Jos A r180 Arlington

Souther E Austin r26 Edison

Souther Eliz A r37 Saville av

Souther Everett (Evelyn) contr h23 Payne

Souther Frank A (Beatrice P) mason h26 Edison Pre 1961

Souther Herbert R (Ruth A) stmftr h70 Bigelow

Souther Parker (Annie) clk h38 Elm

Southerland John R (Gertrude C) sales h48 Charles

Southwell LeRoy H (Caroline W) radio mech 1590 Hancock h147 Fayette

Southwell Nettie L (wid Geo W) r147 Fayette

Southwick Kenneth B (Kathryn R) creditmn h29 Baxter av

Southworth Edgar (Florence) lab h148 E Howard

Southworth Ella M (wid Frederic) r124 Franklin

Southworth Frederic M (Helen M) mach h124 Franklin

Spacerite Co (Geo DiBona) granite letters 76 Woodbine 0353W

Spadorcia Alfd plstr r26 Main

Spadorcia Amelia M sales r26 Main

Spadorcia Anthony lab r33 Baxter

Spadorcia Antonio (Bambina) plstr h26 Main 3963M

Spadorcia Helen clk 1470 Hancock r26 Main

Spadorcia Jos plstr r26 Main

Spadorcia Lillian M clk 1483 Hancock r26 Main

Spadorcia Lucy r26 Main

Spahr Fredk A (Ella) pntr h34 Warwick

Spain Georgianna (wid Cornelius) drsmkr h9 Hughes

Spalding see Spaulding

Spalding Florence M clk r18 Peirce

Spalding Norman C (Florence K) automech h18 Peirce

Spalding Norman H chauf 20 Billings rd r18 Peirce

Spang Anna M student r215 Presidents la

Spang Geo J (Dorothy M) sales h205 Highland av 2697M

Spang Jos P (Mary T) pres B h215 Presidents la

Spang Marie F tchr r215 Presidents la

Spang Wm F student r215 Presidents la

Spangenberg Alice prof 23 E Elm av r do

Spanks John R (Ruth J) carp h73 Safford

Spano Saverio (Rose) shipwkr h277 Wash

Spargo Annie H (wid Wm) h115 Roberts

Spargo Arth H (Laura C) blksmith h98 Standish av

Spargo Edgar W editor 290 Wash r115 Roberts

Spargo Esther L rem to Marietta Ohio

Spargo Frances r115 Roberts

Spargo J Earle clk 6 Copeland r97 West

Spargo Jean (wid Chas) r56 Dale av

Spargo Jos J (Elsie T) eng h97 West

Spargo Margt J Mrs hkpr 146 Madison av

Spargo Nellie A h42 Bradford

Spargo Ruth student r115 Roberts

Spargo Wm J (Mabel) h160 Franklin 8920

Spargo Wm J jr clk r160 Franklin

Sparks Myron W trader h1322 Quincy Shore blvd 9383

Sparks Nellie E Mrs r126 Clay

Sparrow Fred S chauf h86 Beale

Sparrow J Arth (Ida H) banker h380 Highland av

Sparrow Leslie E (Esther M) archt h109 Sherman

Sparrow Winifred B (wid Fred S) r22 Stewart

Spataro Gennaro J barber 261 Copeland r283 do

Spataro Matthew J (Leah E) barber 144 Copeland h15 Montilio

Spataro Orazio (Josephine) barber 261 Copeland h283 do

Spatola Raymond (Anna) lab h154 Quincy

Spaulding see Spalding

Spaulding Donald C mgr r42 Fensmere av

Spaulding Frank H (Marion M) bgemstr h3 Lawry

Spaulding Fred O (Helen) news editor 290 Wash h at Brookville

Spaulding Jennie G (Mrs Wm R) died Mar 19 1934

Spaulding John H (Ruth) real est 1400 Hancock Pre 0290 and 740 E Squantum r161 Samoset av 9745M

Spaulding Wm R prntr h145 Highland av 3482M

Spazo Jennie (wid Pasquale) gro 478 Southern Artery h do

Spear see Spears and Speirs

Spear Anna G (wid Wm G) r102 Granite

Spear Arth F atdt 51 Holbrook rd r90 Safford

Spear Arth F (Florence V) welder 75 Fayette h115 Montclair av

Spear Arth W (Eliz F) (Norfolk Electric Welding & Engineering Co) 75 Fayette h26 Ruthven 2129M

Spear Carlton J clk r18 Conant rd

Spear Carlton K hlpr r119 Davis

Spear Chas H h9 Franklin pl 1079M

Spear Charlotte E student r26 Ruthven

Spear Elihu T h18 Merrymount rd 0258R

Spear Harold R plmbrs hlpr r119 Davis

Spear Hattie M (wid W Ray) h37 Saville av 3805W

Spear Helen C clk 1400 Hancock r37 Saville av

Spear Jesse I (Esther R) shoes h18 Conant rd 1098R

Spear Jos B (Leta J) plmbr h119 Davis 2893

Spear Jos B jr plmbr r119 Davis

Spear Lottie B r9 Franklin pl

Spear Lucy M h26 Presidents la 7964J

Spear Mary A (wid Chas) r70 Kemper

Spear Robt E (Norfolk Electric Welding and Engineering Co) 75 Fayette h at Bridgewater

Spear Ruth E nurse B r28 Ruthven

Spear Theo F sales 137 Cross h at Wey

Speck Robt sales 1552 Hancock r at Rox

Spector Nathan h120 Main

Spector Rose r120 Main

Speed John J clk r60 White

Speed Margt R clk r60 White

Speed Thos janitor h60 White

Speirs Arth E (Edith M) pntr h92 Hollis av 1697M

Speirs Edw M (Vina E) ins h175 Holbrook rd 1032J

Speirs Grace M sten r92 Hollis av

Speirs Jean h61 Sagamore

Speirs Jennie A (wid Allan B) h58 Chubbuck

Spellman Augusta S (wid David) r106 Vassall

Spellman Jos E elect r76 White

Spellman Mary E sten r76 White

Spellman Patk (Eliz A) lab h76 White 4335W

Spellman Richd porter r76 White

Spellman Thos J civ eng h1340 Quincy Shore blvd

Spellman Thos J clk r76 White

Spence John M (Ada W) rstr 532 Wash h19 Nevada rd

Spence Ritchie A (Myrtle L) mach h139 E Elm av

Spencer Francis E chauf 19 Saville r49 Hudson

Spencer Fred G auto mech 57 Woodbine h at Wey

Spencer Geo R (Jessie) h36 Euclid av

Spencer Lemuel (Delia) jobber h129 Rock Island rd

Spencer Louis C (Mabel) eng h29 Standish av 0585W

Spencer Lydia (wid Fredk A) h355 Belmont 1591R

Spencer Marie Mrs h86 Brook

Spencer Mary A (wid Frank E) r125 Marlboro

Spencer Ray S (Helen E) acct h9 Samoset av

Spencer Shoe Store R Stanley Arnold mgr 1455 Hancock

Spencer Stanley E student r285 Belmont

Spencer Walter A (Mildred L) buyer h235 Everett

Spencer Walter F (Sarah G) tel wkr h110 Hollis av

Speranzo Frank (Giselta) lab h25 Penn

Spetor Jas lab r194 E Howard

Spicer Chas N (Grace L) paperhgr h9 Woodward av

Spicer Lloyd N F (Ella A) archt r243 Farrington

Spicer Lucie A adv 15 Temple r9 Woodward av

Spidell Fred E (Neta C) prntr 11 Maple R3 h at N Wey

Spiegel Sidney (Nellie) confr h69 Stewart 3039

Spillane see Splaine

Spillane Cornelius T (Mary G) mgr 1062 Hancock h83 Turner

Spillane Delia (wid John J) h16 Ruggles

Spillane Geo (Kath G) mgr h112 Quincy Shore blvd
Spillane John M (Isabelle F) chauf h50 Brook rd
Spillane Maurice P (Honora F) lwyr B h55 Elm
Spillane Patk J (Mary E) sales h241 Newbury av
Spink Harold S (Ethel M) clk 1095 Sea h10 Wilgus rd 3691W
Spinney Alice G sales r49 Thornton
Spinney Chas H R (Agnes M) dist mgr 1245 Hancock R34 h43 Russell pk 4030
Spinney Eliz Mrs h47 Pilgrim rd
Spinney Frank H (Maude M) mach h270 Farrington
Spinney Jas E carp r42 Billings
Spinney Laura A (wid Eug L) r1 Bedford
Spinney Marjorie F clk r47 Pilgrim rd
Spinney Paul R jr rem to Brighton
Spinney Ralph P clk r42 Billings
Spinney Thos L (Winifred J) carp h42 Billings 4485W
Spires Loretta A nurse 59 Rock Island rd h do
Splaine see Spillane
Splaine Jas F (Susan V) stevedore h19 Seymour
Splaine Jas F jr clk r19 Seymour
Spollett Fredk W (Sarah H) adv r112 Brook
Spong Dorothy R clk 93 Beale r28 Edwards
Spong Eleanor hrdrsr 28 Chestnut r28 Edwards
Spong Helena (wid Robt A) h28 Edwards 0892W
Spong Robt A died Apr 28 1934
Spooner Chas E (Helen E) sales h9 Elm av 9565M
Spooner Cora M clk 15 Newport av r125 Wash apt 6 Gra 4526J
Spooner E Bartlett (Venus) rem to Bra
Spooner Elsie waitress 1267 Hancock r at Mattapan
Spooner Geo F (Mary E) sales h64 Revere rd Pre 0454
Spooner Jos F (Celia K) servicemn h51 Oakland av
Spooner Louisa A (wid Thos) h125 Wash apt 6
Spooner Wm B (Emily) adv h78 Charles
Spottiswoode Peter T (Gladys L) hlpr h290 Highland av 4060M
Sprague Anne J Mrs C S pract h416 Belmont
Sprague Arth C archt r416 Belmont
Sprague Arth O (Margt M) supt h154 Taylor 4135W
Sprague Arth O jr hlpr r154 Taylor
Sprague Elmer R (Harriet L) shipftr r410 Wash
Sprague Eug H (Helen J) whol prod h8 Park
Sprague F Lester (Florence M) acct h408 Wash
Sprague Frank H (Anne J) artist B h416 Belmont
Sprague Geo E h410 Wash
Sprague Geo E (Lillian) fore 1535 Hancock h56 Curlew rd 3363W
Sprague Harold E hlpr r154 Taylor
Sprague Harry W (Eliza O M) v-p and supt 2 Holbrook rd h129 Elmwood av Pre 5423
Sprague Henry W (R May) lwyr h57 Spear apt 2
Sprague John E (Mina T) agt h73 Goddard 1219
Sprague Ralph (Melbar) mach h14 Aberdeen rd
Sprague Reginald H (Gladys B) mstr mariner h14 Elmwood av 8989R
Sprague Tom F (Beatrice W) real est 79 Bellevue rd h do 0614
Sprague Waldo C student r416 Belmont
Sprague Wm K (Ruth G) hlpr h34 Hodgkinson 1427W
Spratt Emma A (wid John H) r120 Everett
Spratt Henry A sign pntr h120 Everett
Spratt John H (Harriet P) mach h96 Wendell av
Spratt Wm brasswkr r77 Bay State rd
Springer Duane P student ENC r23 E Elm av
Springer M Warren jr (Doris E) lobsters (Hull) h65 Greenleaf apt 8 Gra 0965
Spritza Jos barber 714 Hancock h at Wey
Sproat Marion H tchr Parker sch r44 Dimmock Pre 1560
Sproul Elmer M clk r53 Summer
Sproul Jas lab r71 Brackett
Sproul Wm H h53 Summer
Sproule Claude H (Bertha A) chauf h55½ Grafton
Sprowl Eliz A (wid Herbert A) h125 Elm 6290W
Sprowl Fredk A (Helen M) treas 1374 Hancock h15 Putnam 1319W
Sprowl Walter P (Jessie) pntr h18 Wesson av
Sprunk Aloysius r20 Sterling
Sprunk Aloysius A (Mary E) mach h20 Sterling
Sprunk Mary M died Feb 3 1934
Sprunk Nicholas died Feb 12 1934
Spurr Warren A (Florence M) mgr h21 Newbury av 5636
Squadron No 295 SofAL Revere rd cor Cottage
Squantum Branch Library Frances B Raymond librarian 46 Huckins av
Squantum Garage (Roy B Thomas) 86 Huckins av 3563M
Squantum Improvement Assn 46 Huckins av
Squantum Mothers Club Mrs Edith Mullin pres meet at homes of members
Squantum Playground Winslow rd and Parker av
Squantum Pumping Station off E Squantum opp Huckins av
Squantum School Geo H Summerville mstr 46 Huckins av 1027J
Squantum Swimming School Russell Doucette pres 50 Standish rd
Squantum Women's Club Mrs Annie T Sumner pres 682 Hancock
Squantum Yacht Club H Lowell Hutchings sec 656 Quincy Shore blvd 7476
Squarebriggs Harry T (Harriet S) sales h33 Farrington
Squatrito Mary (wid Salvatore) h192 Elm
Squibb Saml (Sarah) pres 25 School R8 h48 Narranganset rd 4192
Squires Lombard (Eliz D) instr h26 Ferndale rd
Squires Walter jr student r26 Ferndale rd
Srevidence Geraci r48 Sumner
Stacey B Franklin (Evelyn P) sales h6 Moreland rd 0553W
Stacey Wm S (Angelina) mach h58 Kent
Stackhouse Ellen E student ENC r23 E Elm av
Stackpole Burton O (Lillian M) mach h14 Campbell
Stacy Clarissa nurse 8 Berlin 2726 r do
Stadig Alger J G (Mae A E) pntr h4 Johnson av
Stadig Maynard (Myrtle M) sales h22 Marshfield
Stadig Raymond L (Honora) carp h74 Crescent
Staffeld Danl W (Esther H) pastor Adams Shore Evangelical ch h13 Norton rd 3648W
Stafford Geo W (Charlotte M) auto mech h18 Curtis
Stafford John E (Norfolk Bowling Alleys) 421 Hancock r at B
Stafford Julia M r18 Blake
Stahl Ernest G (Vera R) dyewkr h65 Highfield rd
Stahl John A (Hulda B) pntr h101 Huckins av 9723M
Stainforth Wm H (Hilda M) antiques h9 Phillips
Staiti Giuseppe G (Angelina) stonectr h165 Centre
Staiti Letterio r165 Centre
Stancombe Annie S died Mar 21 1935
Stancombe Grace R sec 19 Cottage av r1 Cottage
Stancombe Jos W (Annie M) asst 19 Cottage av h1 Cottage Pre 2670
Stancombe Martha hkpr 39 Tyler
Standard Auto Gear Co Morris Roazen pres-treas auto accessories 74 Wash Pre 6600
Standard Oil Co of New York 700 Adams 1096 Hancock 6460 572 Southern Artery and 94 Webster 7650
Standard Plumbing Supply Co Myer Chanen mgr 1626 Hancock 1132
Standerwick Frances M Mrs mus tchr 41 Spear h do 1930W
Standing Albert E (Edith A) barber h70 Bromfield
Standing Sidney A elec eng r70 Bromfield
Stanford Walter J shipftr r2 Glenwood way
Stang Helmi r14 Carlmark
Stanley Arth C (Margt J) eng h24 Taylor 5814M
Stanley Calvin W (Marguerite) clk h57 Holyoke 1310
Stanley Carl sales 216 Wash h at Dor
Stanley Frances M (wid Edw C) h25 Flynt 8421W
Stanley Geo W atdt 224 W Squantum r24 Taylor
Stanley Gordon F (Gladys M) sales h474 Beale
Stanley Howard H h47 Wilson av
Stanley Irving G (Priscilla E) comp h93 Revere rd

QUINCY CHAMBER OF COMMERCE

INFORMATION BUREAU

1535 Hancock Street Tel. PRE. 1480

Stanley J Mark (Caroline G) mtl weather strips h110 Furnace Brook pkway Pre 5530
Stanley Jas E (Rose M) acct h803 Southern Artery 2944M
Stanley Saml W (Bernice) sales h26 Billings 0720W
Stanley Sydney (Mary J) tlr h23 Botolph 5174R
Stanley Thora L typist r25 Flynt
Stanton Chas H (Mabel A) paperhgr h125 Beale
Stanton Earl F (Maude E) mech eng h117 Marlboro
Stanton John J mason h39a California av
Stanton Patk J (Margt T) hoseman Eng 1 h79 West 5658
Stanton Warren L (Gertrude L) elect h23 N Central av 3801
Stanton Wm P sales 50 Brooks r at Dor
Stanwood Chas H (Florence L) h8 Hancock ter 7675M
Stanyan Wm H supt 285 Hancock h at Randolph
Staples Alfd J (Anna) elect h62 Bennington
Staples Chas W lab r11 Hancock ct
Staples Florence waitress 1 Chestnut r49 Upland rd
Staples Geo countermn 1615 Hancock r at Dor
Staples Harold E (Hazel M) chauf h160 Granite
Staples Mary E (wid Wm) h11 Hancock ct
Staples Maybelle (wid Landell) beauty shop 654 Hancock Pre 1220 h Grand View av
Staples Norman A (Mildred I) drftsmn h114 Norfolk
Star Bottling Co (Paul and Peter S Antoon) 547 Wash 1597
Starbird Blanche M (wid John) r70 Billings
Starbird Walter D (Julia) sales h70 Billings
Starck Eric I (Mildred I) pntr h46 Smith
Stard Colin W (Pearl B) elect h147 Kendrick av
Stard John R C (Ruth L) acct h15 Middlesex 4009J
Stard Nellie W (wid Jos) nurse r15 Middlesex
Starkey Doris maid 1 Sea r do
Starr Cath S (wid Chas) r48 Ellerton rd
Starr Chester A asst mgr 1473 Hancock r61 Wash
Starr Emanuel died Aug 1934
Starr Ernest D fore 130 Granite r at Rox
Starr Florence W (wid Forrest D) r207 Arlington
Starr Harold F clk r34 Madison av
Starr John H r22 Harrison
Starr Leo O clk r34 Madison av
Starr Miriam tchr NQHS r34 Prospect 7377W
Starr Peter J stmftr h12 Plymouth
Starr Rose A (Mrs Peter J) died March 13 1934
Starratt Alfd B student r77 Bayfield rd S
Starratt Irene L sten r77 Bayfield rd S 2519M
Starratt Lowe E (Merle I) meatctr 4 Beach h16 Bell
Starratt Maude L r66 Albatross rd
Starratt S Peter (Lucy B) eng h77 Bayfield rd S
Starrett Chas V sales h86 Beale
State Armory 986 Hancock
State Theatre Leonard Goldberg mgr 1515 Hancock Pre 7323
Staton Jas A rem to Bra
Stanton Stanley F stmftr r108 Quincy Shore blvd
Stawnuk Philip (Stella) stone mason h589 South
Stay Clarence L (Annie A) clk 1453 Hancock h18 Gothland
Stay Gladys E sec r18 Gothland
Stead Emily (wid Sampson) r88 Stedman
Stead Jos E (Dell L) cond h88 Stedman
Stead Sampson died June 20 1935
Stearns Allen P (Carol W) sales h304 Belmont
Stearns Chas A (Abbie C) sales h24 Walker 4568
Stearns Chas F died May 27 1934
Stearns Chas H archt r24 Walker
Stearns Elsie B r84 Franklin
Stearns Fredk M sales h18 Euclid av 4527
Stearns Helen W sec r18 Euclid av
Stearns Jas F fore 954 Hancock h at N Wey
Stearns Martin H (Adeline P) elec contr B h240 Beale 2438
Stearns Mary V tel opr r75 Lincoln av
Stearns Robt H (Agnes L) pres-treas 180 Old Colony av h17 Muirhead 8630
Stearns Robt H Furniture Co Robt H Stearn pres-treas 180 Old Colony av 8020
Stearns Saml F lab r84 Franklin
Stearns Saml G (Bertha A) ptrnmkr h84 Franklin
Stearns Stanley B r6 Willard
Stebbins G Hobart (Edna H) gen mgr (EB) h6 Hatherly rd 5900
Stebbins Robt H (Edith M) jwlr h252 S Central av 8737W
Stedman Alice L r498 Beale
Stedman Giles C mstr mariner h498 Beale 0707W
Stedman Mary M sten r498 Beale
Steed Kenneth S (R Jewel) lino h72 Quincy 9486M
Steed T Kyle (Cath R) prntr h71 Quincy
Steel Alex J (Viola V) welder h5 Ebbett av
Steel Isabella C (Mrs Wm S) died Apr 28 1934
Steel Jean N C r18 Curtis av
Steel Sandy lab r64 Cleverly ct
Steel Wm S mach h18 Curtis av
Steele Alfd B (Bessie E) insp h228 Holbrook rd
Steele Annie sales r61 Germain av
Steele Bertha waitress 403 Hancock r at E Milton
Steele Edw H (Selma E) janitor h70 Granite 9357W
Steele Gertrude opr r70 Granite
Steele Harriet G statistician r62 Tyler
Steele Herbert F clk 1096 Sea r at E Milton
Steele J Harrison (Gladys C) elect h116 Granite
Steele J Henry sales h62 Tyler 6855W
Steele John W (Margt L) supvr h137 Elliott av 2376M
Steele Leroy P clk h59 Warren av
Steele Lindsay L (Agnes L) rstr 135 Wash h 59 Whiton av
Steele M Ruth sten 25 School r at Bra
Steele Marion Mrs h73 Garfield
Steele Marion L (wid Saml) mgr 135 Wash h133 do
Steele Patk J (Margt E) piano mvr h72 Camden
Steele Roger sailmkr Naval Base Victory rd r at Medford
Steele S Malcolm (Laila S) fore 75 Adams h114 Safford
Steele Saml mach r112 Cranch
Steele Stewart (Margt) hlpr h61 Germain av
Steen Cath R clk 1447 Hancock r30 Brinsley
Steen Clara E Mrs r30 Brinsley
Steen Edw W lab r30 Brinsley
Steen Florence M student ENC r23 E Elm av
Steen Raymond (Cath) sales h43 Bird 0686J
Steen Walter A (Eliz M) fore h30 Brinsley
Steen Wilfred R (Margt) mtlwkr h99 Glencoe pl
Steen Wm (Alice) mtlwkr h158 Winthrop
Steenson Irene E sten r214 Franklin
Steenson Kathleen C clk r214 Franklin
Steenson Thos J (Rachel) h214 Franklin 1337J
Steere LeRoy (Anna L) mach h88 Bay View av
Steeves Carl T msngr 1149 Hancock r303 Newport av
Steeves Caroline M (wid Alfd C) r50 Taylor
Steeves Harold F meatctr r114 Hall pl
Steeves Lillian drsmkr r592 Adams
Steeves Lillian P waitress 6 Maple r335 Copeland
Steeves Mariner L (Almira) auto rpr h335 Copeland
Stefanini Ada H cash r34 Ruggles
Stefanini Louis (Josephine) shipftr h34 Ruggles
Stefano Terrasi (Rosalia) shipwkr h61 Sumner
Steiert Fredk E lino h488 Beale
Stein Benj student r61 Verchild
Stein Harry (Fannie) h61 Verchild 6425W

GREEN "O" DIRECTORIES GIVE SERVICE

Stein Max student r61 Verchild
Steinberg Hyman O hdw 53a Billings rd 3628M h at Dor
Steinbrenner Jeanne tchr QPJHS r43 Endicott 9556J
Steinbrenner Jennie Mrs h43 Endicott
Steinke Harold (Georgiana) service mgr h146 Elmwood av
Steinke Stanley G rprmn r146 Elmwood av
Steinkrauss Albert W died Feb 7 1935
Steinkrauss Annette W (wid Albert W) h42 Chestnut
Steiper Annie seam h153 Winthrop
Steir Max (Annie) gas sta 150 School h184 do
Steir Morris (Rose) stitcher h29 Mechanic
Steir Nathan r29 Mechanic
Steir Wm (Bessie) mgr 8 Franklin h107 Madison av
Stelfox Barbara I sales r122 Arnold
Stelfox Chas E A (Barbara E) pntr h122 Arnold
Stella del Nord Lodge D of I Mrs Lucy Comis rec sec 34 Franklin
Stella Frank intern 114 Whitwell r do
Stella Jos W (Helen W) baker h74 Chapman
Stelling Elise (wid Dietrich) died June 2 1934
Stelling J Henry (Katie) drftsmn h13 Wampatuck rd
Sten Earland carp h35 Packard's la
Sten Eric O (Viano) pntr h8 Nelson
Stenberg see Stenborg Sternberg
Stenberg Andrew B (Carrie B) mgr h15 Victory av
Stenberg Carl H (Lila) mgr h61 Brook apt 7
Stenberg Ray F sales h17 Victory av 3858
Stenberg Raymild V sten r17 Victory av
Stenborg Arnold H student r11 Water
Stenborg Fannie I bkpr 1447 Hancock h11 Water
Stenborg Hjalmar W (Fannie) mech 1535 Hancock h11 Water 5107W
Stenborg Saml hlpr h160 Arlington 0610M
Stenborg Wm S (Elsie E) chauf r160 Arlington
Stenfors Frank I (Imile) stonectr h12 Brook rd exten
Stenfors Hugh (Edna) mgr h13 S Junior ter 2999J
Stenfors Maria r12 Brook rd exten
STENGEL ARTHUR R (Mildred M) Treas Quincy Savings Bank 1374 Hancock h239 Presidents la Tel PRE 0486
Stengel Bertha C r71 Marlboro apt 1
Stengel Herman B (Adelaide M) organ bldr h42 Maypole rd 2918W
Stengel Louise C sten h71 Marlboro apt 1
Stenkil Lodge No 92 IOOV meet 1st and 3d Mon 4 Maple
Stenson Raymond S (Mary A) com trav h24 Woodward av 5531J
Stenzel Fredk J clk r94 Sharon rd
Stenzel Geo C (Bessie D) gro 92 Sagamore Pre 1310 h39 Botolph
Stenzel John E (Minnie E) shpr h94 Sharon rd 2156J
Stephansky Leo F (Eileen J) carp h103 Holmes
Stephen Alex C (Marjorie) blksmith 41 Liberty h27 Alton rd
Stephen Edw J hlpr 6 Brook r215 Palmer
Stephen Geo (Helen H) lab h14 Berkeley 4140W
Stephen Geo jr (Mary J) lab h32 Burns av
Stephen Lester W r42 Alton rd
Stephen Wm G (Annie M) tinsmith h215 Palmer
Stephen Wm R student r27 Alton rd
Stephens see Stevens
Stephens Chas W (Nellie M) rem to Buffalo N Y
Stephens G Bruce sales r15 Belmont
Stephens Wm (Hazel) rem to Som
Stephenson see Stevenson
Stephenson Albert E (Lucy H) pres-treas 6 Brook Pre 0523 h214 Arlington 2996
STEPHENSON ALBERT E & SON Albert E Stephenson Pres-Treas Albert H Stephenson Vice-Pres Plumbing and Heating 6 Brook Tel PRE 0523
Stephenson Albert H (Sybil S) v-p 6 Brook Pre 0523 h111 Forbes Hill rd 7582W
Stephenson Carrie L drsmkr r22 S Central av
Stephenson Frank J (Mary E) towermn h65 Young
Stephenson Harold (Ruth) lab h32 Lawrence
Stephenson Henry J (Gertrude P) mach h18 Common
Stephenson Ralph A clk r65 Young
Stephenson Ruth L clk r18 Common
Sterling Court No 4 O of A Mrs Florence M Miller sec 66 High meet 3d Tues 1170 Hancock
Sterling Jas V (Ruth P) clk h64 Piermont 551J
Sterling Reay E (Anne K) tchr SJHS h65 South 8691J
Sterling Ruth M Mrs h80 Aberdeen 4106J
Stern Frances hrdrsr r141 Upland rd
Stern Ida bkpr 138 Wash r447 do
Stern Isaac (Sadie) real est 447 Wash h do 7693M
Stern Rae clk 1481 Hancock r141 Upland rd
Stern Sam (Dora) shoe rpg 57 Granite h141 Upland rd 9263M
Sternberg Anna L tchr SJHS r315 Wash 4378
Sternberg Irving (Ethel) mgr h55 Stewart 0913J
Sternberg Israel pres-treas 8 Beale h at Dor
Sternberg Leo student r315 Wash
Sternberg Leon L (Etta) pntr h25 Harrington av
Sternberg Nathan (Fannie) sales h315 Wash 4378
Sterper Annie h183 Winthrop
Stetson A Louise tchr Parker sch h53 Spear apt 18
Stetson Bella Mrs h84 Franklin
Stetson Chas A (Helen W) acct h18 Dunbarton rd 4732W
Stetson Ella L h66 Wash 1253W
Stetson Wm A sales r160 Elm
Stevens see Stephen and Stephens
Stevens Abbie T Mrs h566 Wash 0542
Stevens Anna M (wid Geo) h72 Edgemere rd 3399
Stevens Bessie r50 Prospect
Stevens Cath I tchr r34 Holyoke
Stevens Clarence W student r224 Newbury av
Stevens Danl F shipwkr r18 First
Stevens David L (Mary) carp h170 Federal av 0094W
Stevens Dudley (Phyllis) shoectr h285 E Squantum
Stevens Edw asst 678 Southern Artery r at Br
Stevens Eleanore M cash 93 Beale r134 Waterston av
Stevens Elvira M clk r170 Federal av
Stevens Florence L Mrs h224 Newbury av 6013M
Stevens Fred P (Olive G) gdnr h215a Adams 5216W
Stevens Fredk clk r252 Water
Stevens Fredk C (Irene L) mgr h178 Merrymount rd 2427R
Stevens Geo H mach h32 Newbury
Stevens Grace I (wid Wm W) r20 Kemper apt 16
Stevens Harry L (Margt A) elect h6 Winthrop av
Stevens Hazel B Mrs bkpr 130 Granite r at Bra
Stevens Henry L clk r6 Winthrop av
Stevens Herbert F (Mary) clk h60 Carlisle
Stevens Jean E nurse 170 Federal av h do 0094W
Stevens Jesse F h14 Prospect av 3138
Stevens John (Alice K) h91 Tyler 9574J
Stevens John (Alice M) wire chief h164 Rhoda
Stevens Leon H (Madeline) sales h94 Russell
Stevens Lorraine R clk r32 Faxon rd
Stevens Louise R r32 Faxon rd
Stevens Margt V asst supt 114 Whitwell r do
Stevens Marion F (wid Harry L) h37 Dixwell av 7590
Stevens Mary A Mrs died Apr 2 1935
Stevens Mary F title examiner 1372 Hancock R5 r566 Wash
Stevens Miriam A clk 1495 Hancock r170 Federal av
Stevens Norman L (Lillian N) tel eng h10 Earle
Stevens Oscar L editor 15 Temple h17 Greenleaf apt 9 Gra 8485M
Stevens Penelope K social wkr r566 Wash

Stevens Percy C (Florence H) sales h188 Marlboro
Stevens Ralph S (Alice M) sales h57 Lawn av
Stevens Richd T (Margt F) ship bldr h20 Standish rd
Stevens Ronald C (Rita L) agt 1400 Hancock R33 h131 W Elm av
Stevens Roy L (Loretta D) mach h47 Edwin 0515R
Stevens Roy W (R Irene) clk h34 Holyoke
Stevens Ruth C tchr QHS r8 Cottage
Stevens Sadie sten r15 Glynn ter 4795W
Stevens Sarah (wid Jas) h15 Glynn ter
Stevens Vera L tchr CJHS r135 Winthrop av 0009
Stevens Wm (Isabella) caretkr h115 Merrymount rd
Stevens Wm jr (Laura) mach h14 Ebbett av
Stevens Wm M (Ellen J) eng h10 Taft
Stevens Wm P (Eva P) h32 Faxon rd 1887
Stevenson see Stephenson
Stevenson Betsy (wid Robt) h43 Quincy av
Stevenson Chas A (Marion L) eng h64 Walnut 4981W
Stevenson Etta C Mrs bkpr r35 Flynt
Stevenson Euphemia W clk r460 Wash
Stevenson Fred J eng r159 Farrington
Stevenson Geo S (Dorothy E) insp h149 Farrington
Stevenson Geo W (Nettie) mach h159 Farrington 7288W
Stevenson Inga M (wid Wm H) h292 Whitwell 8185W
Stevenson Jas (Lena B) elect h83 Union 6585M
Stevenson Jas A (Marjorie) clk h195 Holbrook rd
Stevenson K Wm (Eliz H) insp r175 Marlboro
Stevenson Nettie E sales 37 Billings rd r159 Farrington
Stevenson Russell (Esther) mach h42 West
Stevenson Thos (Irene E) lab h57 Germain av
Stevenson Wm A (H Edna) carp r33 Mass av
Stewart sse Stuart
Stewart Albert M (Maude A) garagemn h812 Willard
Stewart Albert P (Viola L) mgr h25 Bay Side rd
Stewart Andrew M (Georgia) supt forestry 13 Temple R306 h122 Butler rd
Stewart Andrew W (Emma K) lab h177 Whitwell
Stewart Annie L (wid Duncan) h83 Faxon rd
Stewart Annie N (wid John A) ldgh 24 Chestnut 3606W h do
Stewart Bessie W (wid John jr) h235 Elmwood av
Stewart Chas J clk 1096 Sea r53 Nightingale av
Stewart Chas W (Mary J) prod h42 Holmes
Stewart Danl J mach 108 Follett h20 Faxon rd
Stewart Donald M (Ida L) linemn h50 Endicott
Stewar Duncan mgr 45 Safford h at Dor
Stewart Earl R (Cora E) fire proofing B h66 Lunt
Stewart Edmund S (Eunice C) carp h66 Weston av
Stewart Edw fore 3 Arlington r172 Vassall
Stewart Edw H lab r74 Garfield
Stewart Edw L (Eva L) chauf h35 Richie rd
Stewart Elsie C (wid John D) h12 Conrad 5418R
Stewart Evelyn clk 56 Federal av r12 Conrad
Stewart Frank E (Winifred E) sales 311 Newport av h84 Faxon rd
Stewart Fredk R (Mary R) blksmith h53 Nightingale av
Stewart Fredk R jr appr r53 Nightingale av
Stewart Geo clk r33 Saville av
Stewart Gordon J (Margt P) purch agt h65 Chapman
Stewart H Malcolm (Margt L) stock broker B h547 Newport av 7931W
Stewart Harry L opr 954 Hancock r45 Adams
Stewart Hector M (Kath) caulker h45 Avalon av
Stewart Helen L sec r97 Willow av
Stewart Helen S sten r30 Herbert rd
Stewart Herbert S (Jessie F) auditor h24 Flynt
Stewart Jas A r70 Pleasant
Stewart Jas A msngr r12 Conrad
Stewart John (Annie F) rem to Milton
Stewart John C gear wkr r58 Hollis av
Stewart John F (Pearl B) rem to B
Stewart John S (Isabel S) mach h82 Whiton av
Stewart Kath M maid 310 Adams
Stewart Lillian B Mrs bkpr 1372 Hancock R12 r22 Dysart
Stewart Louise A (wid Malcolm) h58 Hollis av
Stewart Lucy clk r28 Stewart
Stewart Mabel h103 Faxon rd 4941M
Stewart Maxwell F (Irene) r54 Holmes
Stewart Nathan mlnry 13 Cottage av r at Fitchburg
Stewart Percy J (Hope W) pres-mgr 311 Newport av h31 Hamden cir 4934J
Stewart Robt H (Mary T) tourist agt h104 Elm av
Stewart Robt W (Louise S) asst treas h3 Willow
Stewart Roy (Beatrice) pntr h155 Billings rd
Stewart Sarah C (wid Chas) h30 Herbert rd 4947M
Stewart Simon M (Emily C) fore h97 Willow av 9214W
Stewart Walter chauf 100 Federal av r at Wey
Stewart Walter H (Annie) pntr h74 Garfield
Stewart Walter H (Ethel M) sales h29 Hudson 8144J
Stewart Walter J lab r74 Garfield
Stewart Warren D (Bessie M) eng h37 Thornton 9243R
Stewart Wm B lab r143 Newbury av
Stewart Wm J (Winifred R) bldg insp h13 Wadsworth
Stewart Wm R (Geneva R) ins h375 Beale 0294M
Stickley Florence A nurse 28 Lawn av h do
Stickney Edwin D h66 Ardell 1625R
Stickney Jessie G (Mrs Edwin D) died Feb 28 1935
Stidston Richd C (Ethel) mgr h94 Tyler 3570M
Stigmatine Fathers Summer Home Raccoon Island
Stiles Albion E (Louise B) sales h25 Ferndale rd 1444
Stiles Bernice tchr Montclair sch h at N Wey
Stiles C Stanley r52 Marlboro
Stiles Eva J K (wid Raymond H) h52 Marlboro
Stiles John R r52 Marlboro
Stiles Russell A teller 1381 Hancock h at N Wey
Stiles W Kenneth r52 Marlboro
Stimart Elwood L (Stella A) fore h91 Montclair av 4865W
Stinnunen Fannie (wid Mattie A) died July 23 1934
Stirling Eliz A (wid Robt R) h45 Wayland 0131
Stirling Geo C drftsmn r45 Wayland
Stitt Mary A clk 578 Wash r at N Wey
Stitt Robt B (Barbara A) watchmn h96 Chubbuck
Stobart Annie P hlpr 675 Hancock r67 John
Stobart Thos J (Anna) pntr h67 John
Stockbridge Victor M (Helen L) musn h29 Bay State rd 4275M
Stocklan Louis (Doris) clk h234 Marlboro 0099M
Stockwell Geo W (Eliz R) sales h7 Florence
Stockwell Herberta L nurse r7 Florence
Stoddard Agnes W (Mrs Geo E) died Jan 19 1934
Stoddard Burleigh R cook 619 Wash r20 Willow av
Stoddard Carlton H hlpr r125 Wash apt 8
Stoddard Chas I (Hazel E) shoe designer h146 Elm
Stoddard David D (Hannah P) r25 Summer
Stoddard Dorothy C hrdrsr 28 Chestnut r70 Revere rd
Stoddard Elmer L ydmstr NYNH&H h19 Utica
Stoddard Emma B (wid Frank H) h125 Wash apt 8
Stoddard Geo E eng h28 Belmont 8167J
Stoddard Gordon O sales 50 French r at Hingham
Stoddard Homer B (Pauline E) eng h61 Burns av
Stoddard Nellie Mrs r142 Farrington
Stoddard P Helen asst 37 Wash R16 r at S Wey
Stoddard Ralph R (Lewey A) dentist 37 Wash R16 Pre 0184 h at S Wey
Stoddard Sarah E (wid Danl) died June 11 1934
Stoddard Willey E (Clara N) h70 Revere rd 6715M
Stofors Bruno (Annie) carp h32 Brook rd exten
Stohl Sophie (wid John) dom h29 Packard's la
Stoker Kerry (Dorothy) baker h70 Babcock
Stokes Harry M (Florence E) real est h385 Belmont 5234W
Stokes Jas J (Marion R) driver h64 Edison
Stokes Vera D nurse r385 Belmont
Stokoe Carey (Dorothy) baker 812 Sea h70 Babcock
Stokoe Merritt (Vera) sales h31 Blake
Stokoe Vera T waitress 59a Beale r15 Elmwood av
Stoler Jacob clk r112 Main
Stoler Jos H (Thelma) clnr h110 Main
Stoler Meyer (Bessie) window clng 112 Main h do
Stolzberg Edw O (Rena) shoes 1440 Hancock 0552W h at Chelsea
Stonberg Abr sales 487 Wash r at Dor

Stonberg David clk 487 Wash r at Dor
Stonberg Max autos 487 Wash 0360 r at Dor
Stone Alfd auto mech r47 Hunt
Stone Bella r125 Quincy
Stone Bertha E C (wid Jas C) died Mar 29 1934
Stone Chas H (Greta A) mgr 19 Cottage av h55 Virginia rd 5626
Stone Chas S (Fannie E) clo mfr h24 Roselin av
Stone Edw J student r41 Barham av
Stone Eliz A artist r86 Presidents la
Stone Eug R (Gertrude) treas 78 Woodbine h51 Elm av 6684
Stone Fred I mens furngs 544 Wash r do 3429M
Stone Fredk C (Marjorie C) clk h62 Exeter 1197W
Stone Harry H (Mary B) lndy rear 471 Hancock 4681 h18 Vane 6419M
Stone Henry mgr 1440 Hancock h at Dor
Stone Henry G (Miriam) auditor h230 Everett 4339W
Stone Herman R drugs 571 Wash 8025 r544 do
Stone Irene E r211 Franklin
Stone Leo L clk 571 Wash r544 do
Stone Leonard G clk r44 Ferndale rd
Stone Mary (wid Louis) h125 Quincy 3083R
Stone Peter A (Louise W) lab h15 Remington ct
Stone Raymond S (Mary E) coml artist h12 Bass apt 7 Gra 2151W
Stone Roger P (Carol R) sales h92 Oakland av
Stone Rupert sales 75 Adams r at Wey
Stone Sarah sales r125 Quincy
Stone Sigrid M (wid John B) h211 Franklin 5175W
Stone Thos P sales 192 Granite h at Br
Stone-Underhill Co Inc Harry A Hodgdon pres Eug R Stone treas engs 78 Woodbine 0747
Stone Wm J (Annie M) lwyr B h67 Waterston av 2883J
Stoneberg Saml mgr 487 Wash r at Dor
Stoner Jas O (Gertrude E) engr h41 Barham av 9669
Stoner Owen h21 Kemper apt 20
Stoner Philip r41 Barham av
Stoney Brae Golf Club Lewis M Abbott pres Deering Roberts treas E Lee Brooks sec 152 Summit av 3994
Stopin Andrew carp h22 Price 8735J
Stopin Wm r22 Price
Storella Anthony J (Millie) shoewkr h1160 Furnace Brook pkway
Storer Harold F (Eliz) shipwkr h114 Everett
Storer Harold F jr hlpr r114 Everett
Storm Henry H auditor 954 Hancock r at E Bra
Storrs John D (Mildred L) mech eng h129 Grand View av 3418
Story Helen M (wid Frank) clk r160 Vassall
Stott Chas B sales r87 Brook
Stout Arth H (Mary M) auditor h9 Dale av 6170W
Stout Helene M tchr CJHS r at Milton
Stowe Arth W (Alice) h465 Quincy Shore blvd
Stowell Anna C Mrs r80 Baxter av
Stowers Henrietta D (wid Arth H) h49 Vane
Stowers Jos (Adelaide) mach h656 Hancock apt 4
Stoyle Alice S (wid Frank J) h72 Taylor 7258M
Stoyle Gordon W sales h9 Oakland av 7214W
Stoyle John S (Thelma H) sales r72 Taylor
Stoyle Lewis E (Mary R) clk h72 Taylor 4135M
Stoyle Mary W (wid Richd H) r9 Oakland av
Stracco Constanzo (Loretta) lab h86 Phipps 1906M
Stracco Gino opr r86 Phipps
Stracco Loretta Mrs gro 84 Phipps h86 do 1906M
Stracco Mario hlpr 76 Independence av r86 Phipps
Stracco Wm dishwasher 18 Chestnut r187 Liberty
Strachan Alex lab h78 Curtis av
Stradling Chas P (Carolyn E) elect h34 Albion rd
Strain Hugh F insp 1089 Hancock h at Cohasset
Straker Ella A (wid Robt) r62 Independence av
Strakoulas Andrew J beauty shop 1458 Hancock R207 Pre 0673 r1419 do R23
Stranahan John F h60 Willett
Stranberg Gustave (Bertha) polisher h216 Granite
Stranberg Henry C lab r216 Granite
Stranberg Jas H (Nellie F) tiler layer h19 Grossman
Stranberg Wallace G clk r216 Granite
Strand Barber Shop (Pasquale Infascelli Solon H McMillan) 10 Maple
Strand Theatre John Farrer mgr 12 Chestnut 8500
Strandal Lena (wid Philip) h18 Upton
Strang Chas S (Florence C) tkg B h66 Division 2299R
Strang Roy J r66 Division
Strasburg Chas I (Annie J) tlrg 416 Hancock 0759W h101 Sachem 4244W
Strasburg Ruth student r101 Sachem
Stratton Belle Mrs h16 Faxon av
Stratton Chas A (Mary L) sales h54 Bowdoin
Stratton Eliz I Mrs bkpr r113 Safford
Stratton Ida E tchr h325 Newport av apt 36
Stratton Warren W (Ella M) dentist 7 Elm av h do
Straw Robt W (Hazel J) acct h17 Calumet 3347W
Streadwick Gerald C (Theda L) mach h96 Atlantic
Streadwick Percival J mach r96 Atlantic 1611W
Streadwick Theda J student r96 Atlantic
Stream Carl G (Mary C) optom h146 Taylor
Strecker Julius (Grace A) prntr h105 Hollis av
Street and Electric Railway Employees of America No 253 Edw T Dillon sec 40 Field meet 4th Mon Union Hall 11 Maple
Streeter Chas E (Ruth G) eng h129 Newbury av
Streeter Chas J (Margt I) pumper h10 Arnold rd
Streeter E Jos student r10 Arnold rd
Streeter Horace F sales h20 Lincoln av 7410
Strewn Edwin R clk r35 Greenview
Strewn Geo chauf r35 Greenview
Strewn Hanna (wid Rudolph) h35 Greenview 5690W
Strewn Rudolph mgr r35 Greenview 5690W
Stringer Annie (wid Wm V) h721 Wash
Stringer Danl (Agnes) hlpr h26 Lawrence
Stringer Walter (Sadie) meatctr h92 Centre
Stringer Wm V died Feb 24 1935
Strobel Frank J (Emily A) sales h18 Holyoke 5763M
Stroberg Eric A (Doris D) elec eng h15 Sherman 5545W
Stroebel Geo E asst mgr 88 Wash r at S Bra
Stroebel Jos lab 130 Granite h at Bra
Strom Algot A (Hulda A) ironwkr h23 Blake
Strom Edw elec supplies 17 Billings rd r at Dor
Stromvall Vernon W reporter 290 Wash r61 do
Stronach Margt (wid John) h107 Independence av
Strong Donald H student ENC r23 E Elm av
Strong Lura M (wid Edw F) h100 Wash apt 19
Strong Olive F journalist 1372 Hancock R32 r100 Wash apt 19 9198R
Strother Alfd T (Isabel) supt h183 Fayette
Strother H Dana supvr mus B h28 Wentworth rd 2952M
Strout Eleanor student r264 S Central av
Strout Helen G nurse r264 S Central av
Strout Ralph C (Emma G) drftsmn h264 S Central av
Strout Vincent A (Margt E) student h70 Connell 4825
Strout Winfield L mgr 675 Hancock r34 Holmes
Stuart see Stewart
Stuart Alice S tel opr r56 Bromfield
Stuart Arth (Lillian) sales h29 Russell pk 2975
Stuart Bldg Timothy J Downing jan 27 Temple and 37 Wash
Stuart Eleanor C (wid John) h56 Bromfield 3078W
Stuart Frances M r56 Bromfield
Stuart Geo L (Mary D) stmftr h261 Beach 6877J
Stuart Gladys E bkpr h13 Carle rd
Stuart John A carp h274 Billings rd 9232M
Stuart John R (Mary P) hlpr r22 Brook rd
Stuart Mary F Mrs r90 Billings
Stuart Mildred L h37 Russell 5335R
Stuart Rhoda M sten r274 Billings rd
Stuart Robt (Eliz) blksmith h19 Hersey pl
Stuart Robt G carp r56 Bromfield
Stuart Stanley B (Grace M) h187 Liberty
Stuart Teresa K Mrs beauty shop 3 Cottage av apt 1 h do 1439
Stubb Elsie nurse 114 Whitwell r144 do
Stuchins Max (Sadie) clk r3 Bent ter

Studley Geo E (Ethel T) compass adjuster h15 Maypole rd 2780
Studley Harold (Eliz A) clk h120 Fenno 3594M
Studley Harry G (Blanche A) dep sheriff 1426 Hancock R202 Pre 5350 h240 Beach 6883
Studley Lucille E bkpr 1400 Hancock r15 Maypole rd
Studley Ralph H (Edna A) sales h111 Atlantic
Studley Ruth E Mrs clk r17 Trafford
Stumcke Fredk B (Norma S) asst buyer h66 Tirrell 1700M
Stunkel Helen L (wid Richd B) h127 Arnold
Stunkel J Wm lab r127 Arnold
Sturgeon Alfd (Anna) h30 Revere rd
Sturgis Lester B (Verna M) sales 50 French h89 Henry 8156R
Sturgis Wm G (Gladys I) lab h108 California
Sturks Jas O (Eliz S) mgr 236 Wash h3 Canton rd
Sturn Herman A (Gertrude I) sales h221 S Central av 4726M
Sturrock Alex M (Sadie M) sales h28 Curtis
Sturtevant Laurence H (Florence R) machny mfr h23 Sturtevant rd 4149
Sturtevant Nellie M (wid Edw) hkpr 22 Baxter
Sturtt Doris M r160 Bromfield
Such Anna Mrs r120 Chubbuck
Such Jos burner r120 Chubbuck
Sudron Horace carp 96 Edison pk r do
Suefert Ida K maid 174 Samoset av
Sugarman Max (Freda) carp h29 Roberts
Sugrue Eliz J (wid Dennis) h117 Bryant av
Sugrue Helen G r117 Bryant av
Sugrue Margt C clk r117 Bryant av
Sugrue Mary A (wid Danl) h86 Revere rd apt 4 Gra 2793M
Suk Gerald J (Nary C) ironwkr h80 Freeman
Suk Jerry (Bertha) ironwkr h26 Appleton 3407J
Suk Jos student r26 Appleton
Suk Jos J (Pauline K) ironwkr h11 Edwin
Suk Lawrence (Annette M) ironwkr h303 Atlantic
Suker Verna B clk 93 Beale r197 Whitwell
Suket John carp h39 Densmore
Sullivan Abigail (wid Danl) h109 Verchild 5009
Sullivan Alice r54 Bway
Sullivan Alice C (wid Thos E) h72 Germain av
Sullivan Anna (Mrs James) died Oct 16 1934
Sullivan Anna F r26 Berkeley
Sullivan Anna G sec r10 Francis av
Sullivan Annie H sales r78 Cross
Sullivan Annie M (wid Jas J) h12 Marsh
Sullivan Arth C (Mary E) signalmn h62 Cranch
Sullivan Arth E r78 Cross
Sullivan Arth P (Mary E) sales h239 Billings 8246M
Sullivan Arth W (Helen G) pres h35 Chickatabot rd 5754M
Sullivan Barrie G clk r101 Pontiac rd
Sullivan Benj E (Beatrice C) sales h168 Milton 9137J
Sullivan Bridget A (wid Thos C) h183 Belmont
Sullivan Cath B r9 Westford
Sullivan Cath J opr r53 John
Sullivan Cath J (Mrs Wm H) died Jan 2 1935
Sullivan Chas J h44 Pearl
Sullivan Cornelius hlpr 1535 Hancock r at S Wey
Sullivan Cornelius J clk r29 Upton
Sullivan Cornelius J (J Ida) sales h199 Sea
Sullivan Cornelius J jr prsmn r436 Sea
Sullivan Danl h22 Station
Sullivan Danl A (May D) chauf h29 Marine
Sullivan Danl C welder r54 Revere rd
Sullivan Danl J (Mary F) purch agt h9 Janet rd
Sullivan Danl J (Mildred L) sales h44 Hamden cir
Sullivan Danl J (Marie T) treas 1426 Hancock R204 h at Brighton
Sullivan Danl J (Anna F) truant officer B h60 W Elm av 2265M
Sullivan David J (Josephine) sales h76 Longwood rd
Sullivan Delia r22 Station
Sullivan Dennis (884 Southern Artery) died Apr 9 1935
Sullivan Dennis E lab h203 Farrington
Sullivan Dennis E (Cath G) sign pntr h95 Alstead
Sullivan E Hazel lwyr B h257 S Central av 5003R
Sullivan Edith waitress 1384 Hancock r at E Bra
Sullivan Edw dairymn 50 French r at Rox
Sullivan Edw J (Helen F) chauf h33 Upton 4168R
Sullivan Edw J (Violet A) lab h124 Mayflower rd
Sullivan Edw L (Jeannette B) sales h101 Pontiac rd
Sullivan Edw W (Christine) lab h75 Curtis av
Sullivan Eleanor L clk r142 Clay
Sullivan Eleanor M rep 1229 Hancock r at Dor
Sullivan Eliz r79 Carlisle
Sullivan Eliz M r28 Kendall
Sullivan Ellen (wid John) h9 Westford 4888M
Sullivan Ellen T r39 Upland rd
Sullivan Esther P tchr Pollard sch h at S Bra
Sullivan F Ray (Mary M) sales h19 Royal 9020
Sullivan Florence E broker r61 Bayfield rd S
Sullivan Frances C tchr Coddington sch h39 Upland rd 8762W
Sullivan Francis J clk 1177 Hancock r10 Francis av
Sullivan Francis R police r12 Marsh
Sullivan Frank L sexton Bethany Cong Ch r151 Granite
Sullivan Fredk W (Florence E) asst dist mgr 1245 Hancock R34 h at Wey
Sullivan Geo A (Mary A) clk 47 Wash h at Randolph
Sullivan Geo A sales 62 Newport av r at E Wey
Sullivan Geo H sales 53 Mass av h at N Wey
Sullivan Gerald A (Minnie A) rstr 7 Huntly rd 3996 h144 Wash 2291
Sullivan Gerald J (Nellie) sales h96 Intervale
Sullivan Gerald P meterrdr 1535 Hancock h at E Wey
Sullivan Geraldine M clk 1400 Hancock R33 r25 Thompson
Sullivan Gertrude F tchr r183 Belmont
Sullivan Grace (wid Timothy J) hrdrsr 10 Cliff h do
Sullivan Grace M tchr Pollard sch r21 Glendale rd 5496W
Sullivan Harriet A (wid Leo G) h194 Independence av 3604R
Sullivan Harry sales 50 French r at Dor
Sullivan Helen r59 Keating
Sullivan Helen F sales r27 Weymouth
Sullivan Helen T h48 Robertson
Sullivan Henry F h44 Harvard
Sullivan Herbert E (Rita M) shpr h219 Beale
Sullivan Howard E carp r90 Kemper
Sullivan Irene F sten r78 Cross
Sullivan Isabelle M bkbndr r78 Cross
Sullivan J Henry (Mary W) clk 90 Beale h16 Ballou
Sullivan J Louise student r54 Revere rd
Sullivan Jas A (Helen L) lwyr B h71 Cliff 6006J
Sullivan Jas F (Mary A) prntr h67 Sharon rd
Sullivan Jas J (Julia M) police 442 Southern Artery h11 Atherton 5761W
Sullivan Jas L shoewkr r33 Dysart
Sullivan Jas M (Margt M) mach h25 Thompson 5903J
Sullivan Jas R (Harriette E) rem to Bra
Sullivan Jas W fore h28 Kendall
Sullivan Jas W mach r27 Berkeley
Sullivan Jane H (wid John W) h54 Revere rd 3484W
Sullivan Jennie C (wid Frank E) h37 Faxon rd 6148M
Sullivan John A (Agnes E) pres-treas 28 Chestnut h58 Furnace Brook pkway 9313R
Sullivan John A pipefitr r9 Westford
Sullivan John E (Lillian E) (101 Edwin) rem to Melrose
Sullivan John F (Eleanor M) chauf h73 Glover av
Sullivan John F (Margt I) clk h6 Pope
Sullivan John F sales h26 Berkeley 6749M
Sullivan John F (Marion A) sales h20 Hollis av
Sullivan John F shpr r10 Francis av
Sullivan John H (Cath T) gro h52 Revere rd
Sullivan John H E (Jane) acct h214 Newbury av
Sullivan John J (Anna L) clk 67 Federal av h41 Roberts
Sullivan John J (Ellen E) clk 7 Billings rd h14 Oak av
Sullivan John J (Annie) pntr h10 Francis av 8022W
Sullivan John J (Agnes M) police 442 Southern Artery h20 Flagg 8027W
Sullivan John J (Mary L) (14 Felton) rem to B

Sullivan John L (Mary T) mason 90 Kemper h do
Sullivan John L (Mary E) supvr h130 South
Sullivan John O F pipefitr r9 Westford
Sullivan John P (Marie) firemn h853 Sea
Sullivan John P (Marguerite F) welder r8 Hanna
Sullivan John T (Edna W) clk h197 Whitwell
Sullivan John W (15 Cottage av) died Jan 1 1935
Sullivan Jos sales r85 School
Sullivan Jos A chauf r109 Verchild
Sullivan Jos D r78 Cross
Sullivan Jos D (Mary M) lwyr B h33 Hamden cir
Sullivan Jos E dentist 8 Wash R2 r at S Wey
Sullivan Jos F clk r54 Revere rd
Sullivan Jos T r221 Hollis av
Sullivan Jos W sales 50 French r at Bra
Sullivan Josephine A Mrs (Hanlon) 1361½ Hancock 0893 h76 Longwood rd 5696J
Sullivan Julia E clk r48 Robertson
Sullivan Kathryn E asst clk dist court 8 Coddington r at Bra
Sullivan Lee E clk r101 Pontiac rd
Sullivan Leo E curate St Mary's R C Church h115 Crescent Pre 0140
Sullivan Leo G (194 Independence av) died Aug 9 1934
Sullivan Leo J asst shpr 67 Federal av r at Allston
Sullivan Leo J (Theresa C) sales h4 Gordon
Sullivan Leo P (Mary T) carrier 47 Wash h21 Bittern rd
Sullivan Louis E (Agnes E) dentist 580 Wash 8374 h98 Pontiac rd 6390W
Sullivan Louise G sten r50 Botolph
Sullivan Margt M clk 1495 Hancock r14 Oak av
Sullivan Margt M dom r37 Theresa rd
Sullivan Margt R sec r164 Marlboro
Sullivan Margt T (69 Main) died Nov 25 1934
Sullivan Marion A Mrs clk 83 Federal av r Hollis av
Sullivan Marion R r50 Botolph
Sullivan Mary Mrs h128 Old Colony av
Sullivan Mary A bkpr 47 Miller r26 Berkeley
Sullivan Mary A nurse 114 Whitwell r144 do
Sullivan Mary A (wid Jeremiah B) h61 Bayfield rd S
Sullivan Mary C r9 Westford
Sullivan Mary E (wid Henry M) h59 Keating
Sullivan Mary H (wid John E) h78 Cross 7208M
Sullivan Mary L tel opr 130 Granite r27 Weymouth
Sullivan Mary L Mrs h30 Casco
Sullivan Mary O h201 Manet av
Sullivan Michl J clk r34 Federal av
Sullivan Michl J (Cora C) linemn 1535 Hancock h206 Presidents la
Sullivan Michl J (Lucy G) shoemkr h571 Quincy Shore blvd
Sullivan Michl L (Helen F) lab h59 Mill
Sullivan Michl T (Eleanor G) ins 1445 Hancock R209 Pre 0794 h21 Glendale rd 5496W
Sullivan Michl T (Lillian M) mach h34 Richie rd
Sullivan Nellie P (wid Frank P) h151 Granite 3287M
Sullivan Nicholas M (Mary A) h300 W Squantum 7511M
Sullivan Nora J hkpr 52 Rogers
Sullivan Patk (Ellen) counter sinker h1 Payne
Sullivan Patk J (Hannah V) h23 Dee rd 4905M
Sullivan Paul N (Alice H) real est 1445 Hancock R209 h200 Presidents la apt 17
Sullivan Peter A (Jessie M) engr h54 Samoset av
Sullivan Peter M lwyr r58 Edison pk
Sullivan Philip H lwyr 7 Temple R5 Pre 1333 h at S Bra
Sullivan Philip M (Cath E) r221 Hollis av
Sullivan Raymond D (Helen G) dental mech h79 Carlisle 7179W
Sullivan Raymond F clk r25 Palmer
Sullivan Richd F lab r53 John
Sullivan Robt J clk 1177 Hancock r58 Furnace Brook pkway
Sullivan Roger Mrs h44 Spear
Sullivan Rose (wid Thos J) h96 West 8169M
Sullivan Russell E (Penuel) acct h157 Granite
Sullivan Russell J (Marie J) mgr h48 Burns av
Sullivan Russell P hlpr r15 Curtis av
Sullivan Ruth sten r26 Berkeley
Sullivan Ruth E sec 1245 Hancock R9 r at Wey
Sullivan Saml A sales h3 Cottage av apt 24
Sullivan Sarah T (wid John) h29 Upton
Sullivan Thelma M musn r55 Bromfield
Sullivan Theo F r151 Granite
Sullivan Thos H (Josephine E) stmftr h128 Kemper
Sullivan Thos J chauf r183 Belmont
Sullivan Timothy shpr 18 Chestnut r at Dor
Sullivan Timothy J (Margt F) carrier 47 Wash h69 Main 1858R
Sullivan Timothy J (Cath M) com trav h164 Marlboro
Sullivan Timothy J (Mary A) cranemn h97 Baxter av
Sullivan Timothy J (Josephine T) elect h57 Williams 1950M
Sullivan Timothy J jr sub carrier 47 Wash r69 Main
Sullivan Timothy M (Eliz) lab h411 Furnace Brook pkway
Sullivan Timothy W clk 233a Atlantic r50 Botolph
Sullivan Vincent P (Marie E) opr 954 Hancock h77 Pelican rd
Sullivan W Russell real est 1431 Hancock R3 Pre 5180 r58 Edison pk Pre 0247
Sullivan Walter H (Eliz G) insp h71 Marlboro apt 18
Sullivan Warren J (Ellen A) (Samoset Service Station) 200 Sea h117 Merrymount rd 0145W
Sullivan Wm C meatctr 18 Chestnut r164 Marlboro
Sullivan Wm H h58 Edison pk Pre 0247
Sullivan Wm H (Kath B) sales h205 Newbury av
Sullivan Wm J (Eliz V) prsmn h25 Palmer 1303M
Sullivan Wm J (Alexina A) sales h55 Bromfield 5595J
Sullivan Wm J student r25 Thompson
Sullivan Wm L (Rose E) clk 1177 Hancock h50 Botolph 0590M
Sullivan Winifred clk r257 S Central av
Sully's Spa Inc John A Sullivan pres-treas Jos D Harris v-p 28 Chestnut 4891
Sulmonte Anthony (Mary) lab r19 Penn
Summers Anna student r1443 Quincy Shore blvd
Summers Russell S (Fannie J) fore 104 Penn h6 Quarry 4465
Summers Winfred L (Doris O) bldg insp h123 Dorchester
Summerville Geo H prin Quincy and Squantum schs r100 Wash apt 15 Gra 8805
Sumner Doris M student r18 Bellevue rd
Sumner J E student r18 Bellevue rd
Sumner Jas H (Annie T) mgr h18 Bellevue rd 6093W
Sumner John K chemist r18 Bellevue rd
Sumner Mary T (wid Alphonso) h109 N Central av
Sun Oil Co Harold W Blood mgr 515 Quincy av 7081
Sundberg Carl E (Inez H) mstr mech h52 Harvard
Sundberg Gordon C student r52 Harvard
Sundberg Hilda M student r52 Harvard
Sundelin Helvi J tchr NQHS r at E Milton
Sundelin Orvo E opr r48 Town Hill
Sundin Chas S (Ruth E) prntr h44 Farrington 0775M
Sundstrom Eric (Ellen) carp h26 Dysart 8213R
Sundstrom Warren E student r26 Dysart
Sunnerberg Albin T (Anna E) carp h50 Madison av
Sunnylea Apts 195 Upland rd 6014
Sunnylea Apartments Inc 195 Upland rd 6014
Sunshine Club Mrs Eliza J McKenzie pres 24 Quincy
Supovitz Chas L (Betty) meats 8 Elm av 0442 h at B
Supple Albert T (Gertrude F) police reporter h16 Sherman 4206
Supple Wm J shpr h57 Darrow 4832W
Supreme Grand Orange Lodge No 194 LOI George MacWalters sec meet 3d Tues 4 Maple
Surette Fred M (Louise A) capt h108 Quincy Shore blvd 7998R
Surette Gertrude L opr r39 Gannett rd
Surette Jos A chauf r39 Gannett rd
Surette Jos D (Gertrude M) carp h39 Gannett rd
Surles Gladys M (Quincy Yarn Shop) 7 Saville r at Arl
Surman Esther insp h483 Newport av apt 1
Surman Matilda clk h483 Newport av apt 1
Surovsky Harold storage mgr 1249 Hancock r at Rox

Sussman Etta (wid Isaac) h60 Mass av 2770J
Sussman Jack jwlr r60 Mass av
Sussman Myer sales r60 Mass av
Sussman Sally sec 1372 Hancock R31 r60 Mass av
Sutari John (Alma) boilermkr h110 Fifth av
Sutherland Alan M (Marjorie S) sales h18 Sachem
Sutherland Beatrice W lndywkr r11 Cranch
Sutherland Elsie maid 355 Highland av
Sutherland Ernest L C (Dorothy J) sales h220 Fayette 6704W
Sutherland Heslip E (Gladys F) lwyr 1359 Hancock R8 Gra 4550 and sec 28 Chestnut h50 Spear 6821
Sutherland Hilga lndywkr 114 Whitwell r11 Cranch
Sutherland Jas (Elsa G) clk h62 Shirley 5869M
Sutherland John B (Margt A) h52 Spear 6821
Sutherland Sophia (wid Herman) h11 Cranch
Sutter Clara M h291 Newport av apt 42
Suttill Leonard (Edith) clk h23 Freeman 3086M
Sutton Delia (wid Thos) bowmkr r503 Sea
Sutton Florence J Mrs died Nov 8 1934
Svard Edla E Mrs cook 93 Beale h40 Quarry 2868J
Svard Gertrude clk r40 Quarry
Svedine Carl H (Barbara E) welder h14 Carlmark
Svizzero Romeo (Bambino) lab h158 Main
Svizzero Salvatore (Antonetta) lab h134 S Walnut
Swabey Sidney rem to B
Swain Alex J (Anna) ironwkr h5 Silver
Swain Frank B (Lottie G) sales h131 S Central av 8146W
Swain Jennie lndywkr r5 Silver
Swallow Anna F (wid Moreton T) h105 Presidents la
Swan Deane C Jr (Evelyn) ins h246 Everett
Swan John lab r51 Germain av
Swan John T (Jessie) boilermkr h51 Germain av
Swansburg Ira D (Gladys P) eng h50 Jenness 2234W
Swansey John J (Mary F) insp h266 Southern Artery
Swanson A Walter pntr r56 Smith
Swanson Albert D (Cath C) shpr 14 Cottage av h16 N Payne
Swanson Albert E r15 Nicholl
Swanson Albin W N clk r79 Cranch
Swanson Arth F clk r53 Bryant av
Swanson Arvid carp r20 Bedford
Swanson Arvid R (Alma E) pntr h17 Ryden 3595W
Swanson Carl G (Cecelia M) carp 966 Sea h do
Swanson Christina C (wid Saml) h185 Upland rd
Swanson Edmund C r30 Nilsen av
Swanson Edna F maid r180 Whitwell
Swanson Edna L clk r53 Bryant av
Swanson Edwin (Harriet) sales h16 Mechanic 3637
Swanson Edwin (Violet M) sales h29 Whiton av
Swanson Edwin B (Astrid A) pntr h38 Euclid av
Swanson Elias A (Lilly) tlr h15 Aberdeen rd 1382W
Swanson Emery H (Helen) pntr h283 Fayaette 5970J
Swanson Ethel J r38 Aberdeen rd
Swanson Frank elect r209 Franklin
Swanson Fritz B (Esther C) mach h58 Euclid av
Swanson Geo O W (Gladys R) pntr h15 Ryden
Swanson Helen A E tel opr r46 Copeland
Swanson Helen M E r15 Nicholl pl
Swanson I Theo (Georgianna V) lobstermn h1229 Sea
Swanson Ida (wid Oscar N) h209 Franklin 3976J
Swanson Jennie A (wid Fritz) h53 Bryant av 8748W
Swanson Joel A (Elvera A) pntr r16 Goddard
Swanson John r27 Prout
Swanson John hlpr 1455 Hancock r at N Wey
Swanson John E (Gladys C) rem to Br
Swanson Julius S fore h38 Aberdeen rd 0394M
Swanson Lillian E (wid Augustus) r25 French
Swanson Madeline I tchr Cranch sch r209 Franklin 3976J
Swanson Martha H sec 308 Beale r30 Nilsen av
Swanson Mathew carp h35 Woodward av 5748W
Swanson Mildred C clk 1364 Hancock R24 r209 Franklin
Swanson Mildred L clk 117 School r30 Nilsen av
Swanson Olaf C (Hilda M) polisher h30 Nilsen av 7721M
Swanson Oscar A (Emma C) firemn h44 Curtis
Swanson Oscar M (Sigrid M) stonectr h81 Cranch
Swanson Peter (Ellen) contr 27 Edwards h do
Swanson Roland tel tester r46 Copeland
Swanson Sigrid E (wid Herman B) h46 Copeland
Swanson Svante E (Lillian M) carp h15 Nicholl 9178J
Swanson Sven J (Tillie) quarrymn h37 Roberts
Swanson Viola r38 Aberdeen rd
Swanson Wm A (Ina) stmftr h57 Bway
Swanson Winifred G Mrs r13 Franklin
Sward Arth clk 18 Chestnut r at Bra
Sward Chas pipeftr r24 Burns av
Sward Ernest G (Lena A) mtlwkr h609 Sea
Swartz see Schwart and Schwartz
Swartz Abr (Alice) baker 21 Nash av h do 4910W
Swartz Allen M (Eliz) welder h83a Farrington
Swartz Bernard B r21 Nash av
Swartz David W oil 21 Nash av r do
Swartz Harry M (Sybil V) mgr h7 Ocean 1354M
Swartz Lillian T r21 Nash av
Swartz Rose r21 Nash av
Swartz Thelma r21 Nash av
Swasey Lawrence (Helen D) auto mech h25 Hill
Sweares Ellsworth W died June 20 1935
Swearingen Louise H Mrs h153 Beach 4332R
Sweasey Harriet clk r10 Gilmore
Sweatt Ira B (Adelaide C) rem to Lowell
Swedish Congregational Church John Nelson pastor 62 Garfield
Sweeney Alice M (wid Jas A) mgr 130 Granite h8 Bryant av 7239W
Sweeney Ann G acct r51 Hunt
Sweeney Arline D clk r259 Wash
Sweeney Arth H (Carrie G) rem to Newton
Sweeney Arth S h31 Standish av
Sweeney Cath A Mrs h1271 Sea
Sweeney Charlotte C dresses h57 Adams 1604R
Sweeney Christine L r57 Adams
Sweeney Danl F (Edna A) taxi 73 Main h119 Wash apt 2
Sweeney Dennis S (Eliz K) undtkr 74 Elm Pre 2728 h23 Sumner 2666
Sweeney Edw A opr r51 Hunt
Sweeney Edw V (Margt E) h112 E Elm av 6051W
Sweeney Eliz E tchr r112 E Elm av
Sweeney Eliz F (wid Edw J) died Aug 13 1934
Sweeney Frank R (Sarah F) brklyr h51 Connell 6830M
Sweeney Geo A student r110 Hobart
Sweeney Jas (Martha) mtlwkr h28 Arnold
Sweeney Jennie r335 Wash
Sweeney John J (Theresa I) clk h23 Stevens 3540M
Sweeney John J jr (Mary B) plmbg 124 Hamilton av h do 7213
Sweeney John M (Ruth A) clk h29 Arnold
Sweeney Jos F died May 20 1935
Sweeney Jos N elev opr r1271 Sea
Sweeney M Jos cabtmkr r73 Main
Sweeney Mae F (wid Jos) h110 Hobart
Sweeney Margt E prin Gridley Bryant sch r73 Main Pre 0421
Sweeney Martin E sales r57 Adams
Sweeney Mary A bkpr 1387 Hancock r57 Adams
Sweeney Mary E (wid Michl J) h73 Main Pre 0421
Sweeney Mary H tchr Atherton Hough sch r73 Main Pre 0421
Sweeney Mary J shoewkr r137 Bryant av
Sweeney Michl J jr (Esther M) asst h38 Main 6323W
Sweeney Mildred E sec 1431 Hancock R20 r at Lowell
Sweeney Mildred M r189 Everett apt 18
Sweeney Nellie (wid Jos F) h259 Wash 0985
Sweeney Raymond E tchr r110 Hobart
Sweeney Robt A (Martha) ctr h51 Hunt
Sweeney Wm H plmbr r73 Main
Sweeney Wm L (Alice L) mgr h131 Fayette 1528M
Sweeney Wm T traffic mgr r189 Everett apt 18
Sweet Bertha rem to Clarendon Va
Sweet Leonard E ins r36 White
Sweet Walter M (Bertha I) h36 White
Sweeten Margt (wid Geo W) r21 Waban rd
Sweetser Harvey A (Ethel T) h49 Appleton
Sweetser Ruth E dietician r56 Elm av
Sweetser Stanwood C sales r56 Elm av

Sweetser Warren E (Esther W) mgr 285 Hancock h56 Elm av 7673
Sweetser Warren E jr (Janice D) 1st lieut USMCR Victory rd h105 Harvard 0242J
Swensen Alfd (Mabel L) drftsmn h43 Oakland av
Swensen Dorothy sales r43 Oakland av
Swenson August paving ctr r75 Smith
Swenson Carl E (Irene) supvr h852 E Squantum
Swenson Chas (Ida) supvr h852 E Squantum 8044M
Swenson Fredk E (Helma) mach h54 Sterling 4315W
Swenson Louisa N (wid John R) h38 Ellerton rd
Swenson N Arth clk r66 Cranch
Swenson Per (Johanna) carp h66 Cranch 8891R
Swenson Roy M (Barbara E) clk r273 Newport av
Swett Angeline L Mrs h51 Willow
Swett Chas E (Ruth G) clk h34 Ruthven 8623J
Swett Geo L (May L) sec h145 Bromfield 3990M
Swett Harrie W sales r51 Willow
Swett John E musn r34 Ruthven
Swett Ruth G Mrs hrdrsr 243 Atlantic h34 Ruthven 8623J
Swett Ruth M clk r34 Ruthven
Swick Walter lab r483 South
Swift Clifton R (Margt F) supvr h35 Robertson 3410J
Swift Elva clk r67 Billings
Swift Harold N (Inez M) rem to Dor
Swift John S (Helen S) clk h266 Furnace Brook pkway 9798W
Swift Mary F (wid Orin F) cook 555 Wash h80 Whiton av
Swift Russell E (Mary) mgr h195 Upland rd apt 33
Swift Thelma M student ENC r23 E Elm av
Swift & Co Forest T Benton mgr whol meats 18 Dimmock 3890
Swimm Frank P (Alice C) stmftr h92 Glencoe pl
Swindell May nurse r49 Upland rd
Swindler Harold F (Beatrice) buyer h326 E Squantum
Swingle Florence A (wid Jonathan S) h1230 Hancock
Swingle J S Inc J Sumner Swingle pres-treas Mrs Irene C Kelly clk granite 1400 Hancock R103 Pre 6443 quarry off 37 Willard Pre 7574
Swingle J Sumner (Agnes) pres-treas 1400 Hancock R103 h22 Spear 4505R
Swingle Maxine L sales r1230 Hancock Pre 0658
Swinton Chas W (Anna M) elect h76 Montclair av
Swinton Geo (Mary A) fore 15 Hayward h67 Holmes
Swithin Frances A bkpr r11 Oval rd
Swithin Frances A (wid Thos) h11 Oval rd 0950
Switzer Elmer F com trav h112 Darrow 8078W
Switzer Flora M r112 Darrow
Sword Axel (Kath R) granitectr h43 Town Hill 4664W
Sword Josephine (wid Erland) dom h36 Roberts
Sword Karin E clk R27 City Hall r36 Roberts
Sword Lorence L mtlwkr r36 Roberts
Sword Mildred V sten r36 Roberts
Sword Olaf O clk 32 Copeland r36 Roberts
Swyman Michl (Eugenie E) quarrymn 276 Quarry h28 Hall pl
Sykes Walter F (Margt) meter tester 1535 Hancock h12 Brook rd exten
Sylvaro Jos B (Alice E) elect h12 Rock Island rd
Sylvester Arth H (Emily M) lab 104 Penn h110 Verchild 1601W
Sylvester Elwyn asst mgr 1400 Hancock R33 r at Bra
Sylvester Fredk H (Addie M) weighmstr h113 Marlboro
Sylvia Harrison chauf 20 Depot r at Wey
Sylvia Julius V tchr NQHS r74 Glendale rd 6640W
Syme Jas (Sarah) chauf h43 Birch
Syme Thos B (Margt P) archt h42 Thornton 6652M
Symonds Chas J (Margt E) driver h47 Vane
Symons Wm plstr 837 Hancock h at Camb
Syvanen Lempi A Mrs dom h319 Copeland
Szathmary Albert mgr r31 Mechanic
Szathmary Jos (Dena) real est h31 Mechanic
Szathmary Sidney violin tchr r31 Mechanic
Tabb Abner S (Bessie J) h458 Beale
Tabb Eliz Mrs h50 Harris
Tabb Emily E (wid Wm J) r39 Quincy
Tabb Helen E sec r50 Harris
Tabb John H h200 Beale 6445R
Tabb Wm J elect h39 Quincy
Tabb Wm L chauf r200 Beale
Taber Chas E r47 Chester
Taber Clifton F sorter r312 Billings rd
Taber Clifton H (Frances E) supt h312 Billings rd
Taber Geo A (Dora) sales h30 Eddie 2978M
Taber Lola A tchr Willard sch h at E Milton
Taber Marjorie sales r87 Granite
Taber Mary E died Sept 27 1934
Taber Sophie A (wid Albert) h87 Granite
Taberner Florence bkpr h147 Newbury av 6908M
Taberner Isabell sec h147 Newbury av 6908M
Tabor Doris P Mrs clk 1233 Hancock h29 Brook rd exten
Tabor Harry A died Mar 4 1935
Tabor Harry A jr (Doris) meatctr 248 Copeland h29 Brook rd exten
Tabor Mary E r67 Brook
Tabor Minnie E (wid Henry A) h67 Brook Pre 1733
Taddeo Antonio lab h216 Quincy av
Taddeo Chas r17 Wibird
Taddeo Libey (Lucy P) shipwkr h214 Quincy av
Taddeo Nicola (Addolorata) chauf h194 Quincy av
Taglieri Lorenzo (Dosolina) lab h80 Union
Taglino Mary asst 12 Dimmock R20 r at Bline
Tainsh Chas (Mary) elect h86 Lawn av
Tait Agnes A R (wid Saml) r48 Bway
Tait Robt H (M Gertrude) sec B h109 Davis
Tait Saml (Annie A) boilermkr h48 Bway
Talanian Harry A (Maritza) gro 123 Montclair av Pre 7256 h2 Pope
Talbot Albert L h100 Wash
Talbot Audrey E sten r20 Berry
Talbot Henry J mach r39 Elm
Talbot Josephine R (wid Harry A) h39 Elm 2097M
Talbot Mary J sec r39 Elm
Talbot Peter F (Frances E) clk 47 Wash h20 Berry
Talbot Quincy Co (inc 1932) Mrs Alice Huntington pres Arth F Huntington treas clo 1387 Hancock
Talbot Ruth C sten 15 Hayward r39 Elm
Talbot Thos G (Mary T) mgr h27 Hovey 6324W
Taleoksky Morton clk 152 Franklin r at Mattapan
Taleb Grotto M O V P of E R Thatcher D Taylor monarch Robert Whitworth sec meet 3rd Fri 1170 Hancock
Taliaferro Windsor L (Madeline H) sec h12 Thatcher
Taliaferro Windsor L jr student r12 Thatcher
Tallman Clark A rem to Bra
Tamborini Aldo P (Anna F) elect h137 Cross
Tamborini Baptista (Celia) var 402 Willard h do
Tamborini Dirce bkpr r402 Willard
Tamborini Fulvia hrdrsr 28 Chestnut r402 Willard
Tamm Bror (Freda A) shipbldr h11 Nicholl
Tammaro Annie Mrs h20 Shaw
Tangherlini Armando S (Doris) chauf h90 Franklin
Tangherlini Frank O (Murdena) monument setter h4 Nicholl 8642
Tangherlini Fredk (Enrica) monument wkr h68 Verchild 5777W
Tangherlini Jos T (Helen) garage 94 Franklin Pre 1527 h92 do
Tangherlini Luigi (Nicolina) monument setter h100 Intervale 3910
Tangherlini Victor auto mech 94 Franklin r at Bra
Tangney Cath C sten r80 Highland av
Tangney Danl E (Mary L) clk 47 Wash h15 Mound 1226W
Tangney John I clk r80 Highland av
Tangney Jos J sales r80 Highland av
Tangney Nicholas J (Ann I) sales h111 Shawmut 0513R
Tangney Nicholas P (Bridget N) h80 Highland av 2774R
Tangney Patk J granite h25 Arthur 4258J
Tangney Thos F (Helen E) sales h39 Newfield 0314J
Tangrady John r14 Bay View
Tanguay Alex B carrier 47 Wash h at Wey
Tankard Ernest (Esther H) mach h174 Centre
Tankard Evelyn clk r174 Centre

FOR SERVICE
Use the Green "O" Directories

Tanner Chas E (Lenora A) supt h27 Hilda 5928M
Tanner Ernest G (Mary J) jan Hancock sch h18 Madison av
Tanner Roger H (Anna M) opr 954 Hancock h15 Carruth 6725M
Tannian Helen clk r105 Federal av
Tannian Helen R sec 1400 Hancock R65 h46 Samoset av
Tannian Martin J jr (Mary) chauf 100 Federal av h107 do
Tannian Sarah M (wid Martin J) h105 Federal av
Tanpa Group Campfire Girls Janice McGowan scribe 48 Winthrop av
Tansey Bernard J h30 Bayfield rd N 2478W
Tantardini Ione J student r300 Centre
Tantardini Robt M (Martha) asst fore 15 Hayward h300 Centre 1842M
Tantillo Angelina (wid Dominic) r67 Water
Tantillo Anthony (Delia) chauf h67 Water
Tantillo Antonio (Lena) chauf h77 Gilbert
Tantillo Augustus (Isabelle M) shoerpr 1 Maple h204 Furnace Brook pkway
Tantillo Dominick (Frances) (Tantillo & Morgan) h98 Franklin
Tantillo Dominick presser 63 Franklin r71 Water
Tantillo Ernest J r71 Water
Tantillo Frank (Louise) barber h34 N Payne
Tantillo Jas lab r71 Water
Tantillo Jas (Frances) shoe rpg 29 Copeland and var 102 Franklin h98 do
Tantillo Jas J r77 Gilbert
Tantillo Jos (Laura) shoe rpr 29 Copeland h at Norwell
Tantillo Jos jr order clk 18 Chestnut r71 Water
Tantillo Mary (wid Jos) h71 Water
Tantillo & Morgan (Dominick Tantillo, Eug W Morgan) plmbg 19 Copeland 9368
Tapella Evelyn bkpr 85 Vernon r335 Centre
Tapella Frank (Adelaide L) plmbr h3 Town Hill
Tapella John (Josephine) lab h335 Centre
Tapio Bertha sten r27 Branch
Tapio Edw clk r27 Branch
Tapio Ina clk r27 Branch
Tapio Lydia (wid Matthew) h27 Branch 0356M
Tapio Reynold M student r27 Branch
Tapio T Esther sten r27 Branch
Taplin Genie F Mrs clk R4 City Hall h294 Furnace Brook pkway
Taplin Wm R (Genie F) sales h294 Furnace Brook pkway
Tappan Geo H (Lillie I) sales h20 Kemper apt 18
Tapper Ingrid L clk r150 Whitwell
Tapper Margt E clk 5 Maple r150 Whitwell
Tapper P Andres (Eliz J) ptrnmkr h150 Whitwell 1062
Tarallo John (Mary) mach h112 Liberty
Tarantino Kath (wid Antonio) h64 Main
Taranto Frank A (Rose M) barber h12 Hovey 9237M
Tarbell Edith M r50 Hunt
Tarbell Levi E carp h50 Hunt
Tarbell Mary F h38 Summer 1803R
Tarbox Carroll F (Diantha E) lndy 351 Southern Artery 3053 h44 Summer 5107M
Tarbox Lillian G sec 1400 Hancock R27 r at E Bra
Tarbox Ronald L (Thea L) mach h38 Murdock av
Tarbox Wm R (Bertha L) drftsmn h44 Summer
Tardiff Andrew N (Victoria M) mach h187 Fayette
Tarkka Wilho (Elsie M) stonectr h27 Morton
Tarlin Eliot B clk 130 Granite r at Bline
Tarmey Clara clk 1505 Hancock r57 Gay
Tarr Blanche W (wid Geo D) h54 Thornton
Tarr Clarence B (Caroline G) police 442 Southern Artery h70 Curtis av 1857M
Tarr Geo W clk r54 Thornton
Tarrant Saml J (Ellen) chef h122 Connell 7381W
Tasker Edgar S (Wilma E) clk h65 Edwin
Tassinari Alex (Alta R) chef h16 Comlth av 4949
Tassinari Herbert V (Margt B) sales h58 Hovey
Tassinari Walter I (Agnes A) elect h80 Curtis av
Tate Frank R notary public r85 Phipps
Tate John E (Eliz C) eng h76 Furnace Brook pkway
Tate Josephine E (wid Wm B) h22 Hobomack rd 7925
Tate Wm B died May 11 1934
Tatelbaim Harry tlrg 132 E Squantum h at Dor
Tatian Aram com mer h72 Upland rd
Tatian Eva B (Mrs Aram) died Apr 7 1934
Tatro Francis W student r40 Curtis
Tatro Oliver F (Abbie A) stmftr h40 Curtis
Tatro Oliver F jr hlpr r40 Curtis
Tatten Geo A clk h65 Willow 2017R
Tatten Grace I sales r65 Willow
Tatten Minnie A G (wid Geo F) h65 Willow
Tattilo Frances h41 Lancaster
Tattilo Frank (Carlotta) h79 Elm
Tattrie Wm F (Viola F) oil r113 Elm
Taub Max J (Edith M) litho h75 Lincoln av apt 2
Tausevich Walter E (Margt) opr r532 Adams
Taylor Alice r961 Southern Artery
Taylor Allison D r105 Highland av
Taylor Alton S (Jessie C) forester h64 Parkhurst
Taylor Alvah E (Florence V) auto mech 1125 Hancock h31 Greenview
Taylor Arlene E clk 1483 Hancock r1297 Furnace Brook pkway
Taylor Arth F (Arvella I) sales h76 Willet 8889
Taylor Arth R (Ruth F) sales h38 Cushing 4822W
Taylor Barbara E student r148 Grand View av
Taylor Beatrice M (wid Nirom B) r255 Water
Taylor Benj F (Lillian A) RyMS h10 Braintree av
Taylor Bertha E (wid Frank H) r10 Braintree av
Taylor Blair B (Matilda A) rem to Bridgewater
Taylor Chas A (Annie A) cotton h68 Apthorp
Taylor Chas A (Ethel M) shipwkr h1227 Sea
Taylor Chas C appr r50 Revere rd
Taylor Chas H (Agnes) linemn h61 Grafton Pre 0816
Taylor Chas J (Alice L) mach h50 Revere rd 8298W
Taylor Chas M (Mary C) credit mgr h70 Glover av
Taylor Chas R (Mary B) mach h1292 Furnace Brook pkway
Taylor Chas R jr r1292 Furnace Brook pkway
Taylor Clarence L (Kath S) clk 1603 Hancock h38 Richie rd
Taylor Czerny L (Lillian E) piano tuner 244 Quincy av h do 1257M
Taylor Danl J (Clara M) opr 954 Hancock h23 Willow av 4961R
Taylor Danl W (Mary E) cable splicer h105 Highland av 2190M
Taylor David F (Eliz A) brasswkr 91 Holmes r44 Elm av 6982
Taylor DeWitt M (Dorothy H) eng h99 S Central av
Taylor Dolores G (wid Geo L) h77 Franklin 6971
Taylor Donald J elect r10 Vane
Taylor Dorothy M student r52 Royal
Taylor Douglas (Jean) carp h326 Adams
Taylor Earl porter r32 Chestnut
Taylor Edson A firemn r47 Clifford
Taylor Edw A (Mabel) sales h52 Royal 1998R
Taylor Edw W (Mabel R) sec h398 Belmont 7772
Taylor Eleanor E tchr CJHS r133 Prospect av 6608
Taylor Eliot N acct r50 Revere rd
Taylor Ella M sales r1292 Furnace Brook pkway
Taylor Emma F (wid Jos) r31 Summit av
Taylor Ernest chauf r130 Elm
Taylor Ethel M bkpr r60 Gridley

RALPH COAL COMPANY
33 WESTON AVE., WOLLASTON — PREsident 0839
'blue coal' — CLEERCOAL — New England Coke
FURNACE AND RANGE OILS

Taylor Fannie M (wid Eug S) (Curtis Hotel) 1246 Hancock and ldgh 1126 do h1246 do Pre 2175
Taylor Francis H (Mary A) musn h51 Oakland av
Taylor Fredk A (Hazel K) tchr mus pub schs h174 Fenno 7147
Taylor Geo (Cora E) bldr h385 Highland av Pre 0325
Taylor Geo A (Laura T) sales h118 Merrymount rd
Taylor Geo E (Geneva) chauf h9 Shennen 0450J
Taylor Geo E jr (Marion) atdt h54 Parkhurst
Taylor Geo H h89 Charles
Taylor Geo P student r385 Highland av
Taylor Geo W (Vera) archt h96 Connell 0233R
Taylor Grace D sten r50 Revere rd
Taylor Hannah K (wid Wm) h59 Adams 3804M
Taylor Harold C (Eva L) shipftr h1134 Sea
Taylor Harry (Kathryn) musn h76 Willet
Taylor Harry W waiter r83 Sharon rd
Taylor Harvey A (Alice I) fore h385 Highland av
Taylor Herbert L (Ada L) hostler h36 Exeter
Taylor J H & Co (John H Taylor) brass foundry 91 Holmes 5787
Taylor Jas (Annie M) pntr h99 Island av 2275W
Taylor Jas D (Ethel N) sales h40 W Elm av
Taylor Jas E hlpr 1310 Sea r99 Island av
Taylor Jas S (Mary) shipftr h20 Summer
Taylor Jane W (wid Thos M) (Taylor's Hotel) 15 Fensmere av bowling and pool 1280 Sea dancing rear 1284 do h42 Fensmere av Pre 5226
Taylor Jeanette E student ENC r23 E Elm av
Taylor Jeremiah W corp clk 151 Hancock r at B
Taylor John (Mary J) h901 Hancock
Taylor John (Agnes M) baker h10 Vane 5106W
Taylor John C (Eliz A) sales h21 Kemper apt 18
Taylor John E r118 Merrymount rd
Taylor John H (Esther E) (J H Taylor & Co) h108 Warren av 9179
Taylor Jos W (Marguerite V) car insp NYNH&H h30 Whiton av
Taylor Kenneth B (Minnie A) carp h4 Pope 1407R
Taylor L Wm (Florence E) treas h148 Grand View av
Taylor Lilla M drsmkr h61 Shirley 6762W
Taylor Margt nurse 23 Shirley r do
Taylor Margt C student r99 S Central av
Taylor Mary Mrs h31 Greenview
Taylor Mary E r89 Charles
Taylor Mary L opr r52 Kendall
Taylor Mary L (wid Wm H) r174 Fenno
Taylor Maud E (wid Herbert L) r85 Stedman
Taylor Ola J sales 1463 Hancock r244 Quincy av
Taylor P Elsie nurse r31 Greenview
Taylor Raymond clk 3 School r74 Franklin
Taylor Reynold A student r10 Vane
Taylor Rita L hrdrsr 25 Temple r77 Franklin
Taylor Sarah E r34 Broady av
Taylor Sarah E (wid Jas H) r28 Glendale rd
Taylor Sarah S (wid L Wm) r148 Grand View av
Taylor Steph H (Annie G) switchmn h133 Prospect av
Taylor Steph M (Mae) welder h46 Weymouth
Taylor Vaughn E student r147 Clay
Taylor Veronica A (wid Albert) h17 Atherton
Taylor Wm C (Hattie M) sales h88 Freenman 5173R
Taylor Wm H (Edith J) chauf h25 Union
Taylor Wm H (146a Waterston av) died Aug 25 1934
Taylor Wm H jr (Isabel K) insp h38 Campbell 6884M
Taylor's Hotel (Mrs Jane W Taylor) 15 Fensmere av Pre 5226
Tead Louise O (wid Edw S) died Jan 29 1935
Teare Wm A (Bertha M) supt h207 Newport av
Teasdale Eliz M sten r30 Cross
Teasdale Eliz M (wid Wm R) h30 Cross 0811W
Teasdale Katharine E (wid Robt J) h1413 Furnace Brook pkway
Teasdale W Robt clk r30 Cross
Tebbets Harriet B (wid Jas E) r14 Florence
Tebbets Helen M r14 Florence
Tebbets Jas H civ eng h14 Florence 7823W
Tebbetts Leslie W (wid Marston) died Apr 17 1934
Technical Engineers' Union No 7 Clarence H Shepard sec 864 Furnace Brook pkway meet on call
Tedeschi Anna M infants' clo 391 Hancock r43 E Squantum
Tedesco Anthony J (Sadie J) pntr h28 Burns av
Tedesco Jas clk 130 Granite h at Bra
Teed Eleanor J (wid Wm J) nurse h37 Walnut
Teed Nora A h71 Lind
Teed Orin C sales 75 Adams r at Milton
Teel Henry G (Blanche E) tackmkr h147 Upland rd
Teevan Margt F sten r275 Farrington
Teewell Robt M welder r25 Bigelow
Teirila Eli J (Isabelle C) carp h58 Brook rd exten
Teirila Mildred nurse 114 Whitwell r144 do
Teixeira Antonio D (Carrie A) pres B h180 Fayette
Telegenitsky Jos (Dora) shipwkr h145 Main
Telford Helen Mrs rstr 22 Billings rd r168 Davis
Telford Jas (Helen) fish h168 Davis
Telford Mae clk r168 Davis
Tempesta Anthony (Venus P) sales h15 Kidder
Tempesta Anzelmo (Mary) (Colonial Granite Co) 26 Intervale h60 Brook rd exten
Tempesta Cesidio (Loretta) blksmith h59 Trafford
Tempesta Egidio r189 Common
Tempesta Frank (Lucy) bartndr 101 Liberty h105 do
Tempesta Gaetano (Assunta) stonectr h189 Common
Tempesta Loretto (Jennie) stone polisher h35 Doble
Tempesta Rocco r59 Trafford
Temple Branch Library Doris B Rizzie librarian 516 Wash
Temple Judson L (Margt E) rem to E Bra
Templeman David (Jessie) plstr h106 Ruggles
Templeman David jr (Annie M) clk h81 Whiton av
Templeton Earle R (Viola M) sales 53 Mass av h43 Lawn av
TenBroeck Anne student r18 Sturtevant rd
TenBroeck Chas W (Lillian F) mfg chemist h18 Sturtevant rd 3679
TenEyck Boyd H (Maud T) acct h165 Milton 7393M
Tenhunen Adam (Olga) auto mech h74 Station 7174M
Tenhunen Salme H hrdrsr 1472 Hancock r74 Station
Tenney see Tinney
Tenney Chester E student r115 Prospect av
Tenney Edw S mgr h115 Prospect av 0351
Tenney Marion B r115 Prospect av
Tenore Antonio (Theresa) stonectr 88 Penn h55 Pleasant
Tenore Frank carp r55 Pleasant
Tenore Gaetano elect r55 Pleasant
Tereski Aino Mrs mgr 372 Granite h15 Kent
Tereski Wm (Aino) stonectr 266 Centre h15 Kent
Terhune Emma G (wid Edw A) h32 Greenwood av apt 3
Terhune Frank N (Frederica) sales h23 Summit av
Terhune Jos W (Laura E) sales h283 Belmont 3559W
Terrill see Tirrell
Terrill Geo W (Mary A) chauf rear 45 Palmer h178 Elm
Terrill Harold J carp r178 Elm
Terrill Roland S shpr r178 Elm
Terry Dorothy H tchr h20 Fenno apt 14
Terry Earle B (Anna S) archt h825 Southern Artery 7937W
Terry Stanley W (Mabelle W) tchr QPJHS h47 Samoset av
Tervo Anna M Mrs h11 Nelson
Tervo Claire I r11 Nelson
Terzie Leon (Eliz A) gro 145 Safford Pre 2336 h143 do 1770J

Tesolini Chas hlpr r233 Water
Tesolini Sigfried (Tena) elect h233 Water
Tesson Gertrude F r25 Dunbarton rd
Testa Carlo (Paulina) pavingctr h82 Douglas
Testa Henry hlpr r402 Willard
Testa Louisa shoewkr r82 Douglas
Tetley Edw D (Mary J) r208 Holbrook rd
Teuthorn Louise (wid Fredk) r14 Cummings av
Teuthorn Nathaniel C (Blanche M) eng NYNH&H h14 Cummings av 3967M
Tevlin Martin T (Dorothy H) lea h37 Maypole rd 6369
Tewksbury Harriet r19 Lowe
Thacher Blanche E tchr r15 Acton
Thacher Louise F tchr r15 Acton
Thacher Norman A r15 Acton
Thacher Peleg died Oct 27 1934
Thacher Peleg M clk r15 Acton
Thacher Susan K (wid Peleg) h15 Acton 6172M
Thaine Leo (Mabel R) decorator r21 Roselin av
Thalin John H M sales h65 Bay
Thayer Bertha A clk r8 Blackwell
Thayer Bessie (wid Geo W) h136 Crescent
Thayer Cassandra tchr Mass Fields sch r136 Crescent
Thayer Charlotte L bkpr r44 Freeman
Thayer Dorothy clk r102 Elmwood av
Thayer Edw R (Emma A) sales h20 Willow 5004J
Thayer Edythe V Mrs sales r58 Woodbine apt 2
Thayer Esther M clk r235 Arlington
Thayer Francis H r34 Chestnut
Thayer Fred P (Alice F) prntr h170 Highland av
Thayer Georgetta M clk r136 Crescent
Thayer Harry P (Alice M) mach h8 Blackwell 6506M
Thayer Helen L Mrs bkpr h44 Freeman 3948R
Thayer Henry B (Helen F) shpr h62 Standish av
Thayer Hiram F (Ruth I) carp h59 Cleverly ct 9245W
Thayer Jos H (Helen J) opr h228 Copeland
Thayer Lillian A (wid Harry E) r81 Sagamore av
Thayer Mildred A clk r81 Sagamore av
Thayer Paul F (Ruth H) real est 1312 Quincy Shore blvd h do Pre 5699
Thayer Ruth H Mrs (Wellington Hospital Home) 86 Greenleaf h1312 Quincy Shore blvd
Thayer Sarah A (wid Wm) r170 Highland av
Thayer Susan J (wid Julien H) r67 N Central av
Thayer Warren L supt 230 Water h at Hingham
Theall Chas h68 Utica
Theall Hattie B (wid Chas B) stitcher h38 Spear
Theall Muriel S r38 Spear
Thebeau Lillian G (wid C Leo) sten r22 Clive
Thebideau Thos M (Margt J) hlpr h18 Thayer 0656W
Theller Olaf E (Signa O) prntr h125 Bromfield
Theodore Roosevelt Lodge AF&AM Everett E Weatherbee sec meet 4th Fri 1170 Hancock
Thevenin Edmond L upholg 683 Hancock 0767J h at E Bra
Thibeau Milford carp r492 South
Thibodeau see Thebideau
Thibodeau Edna M shoewkr r7 Germain av
Thibodeau Emma J r7 Germain av
Thibodeau Everett (Genevieve L) auto rpr r390 Wash
Thibodeau Jas M (Emily C) ship carp h7 Germain av
Thibodeau Lawrence J (Lillian L) opr h81 Lawn av
Thibodeau Ralph W (Sophie J) carp r7 Germain av
Thibodeau Victoria Mrs h154 E Howard
Thibodeau Walter B (Bertha A) chauf 130 Granite h40 Bway
Thibodeau Wm chauf 1455 Hancock h3 Cottage av apt 5
Thiboutot Alberta Mrs r28 Berkeley
Thiboutot Arth (Antonia) carp h28 Berkeley
Thiboutot Geo h127 Chubbuck
Thiers Geo J (Julia E) sales h8 Mound
Thiesfeldt Wm D (Ethel) optician h49 Flynt
Thissell Arth V (Mabel B) welder r104 Franklin av
Thissell Bernice A tchr Montclair sch r104 Franklin av 5198
Thissell Helen I tchr QHS h49 Spear
Thissell Mabel B Mrs waitress 93 Beale r104 Franklin av
Thissell Martha asst sec r49 Spear
Thissell Walter L student r104 Franklin av
Thissell Wm R investigator r104 Franklin av
Thissell Winifred M Mrs h104 Franklin av 5198
Thom Alexanderina sales r133 Palmer
Thom John M (Jessie) carp h33 Lurton
Thomas Abbie B (wid Earl M) h397 Highland av
Thomas Alfd clk 30 Independence av r at Dor
Thomas Alice R Mrs masseuse 34 Spear h do 4505M
Thomas Amanda M (wid Cushing O) h130 Billings
Thomas Anna E (wid Arth M) r157 Clay
Thomas Anna M (wid Benj F) h8 Warren ter
Thomas Annie E (wid Benj F) h167 Billings 9655W
Thomas Arth P opr r37 Webster
Thomas Arth W (Harriet J) fore h37 Webster 4440M
Thomas Audrey r51 Warren av
Thomas Benj C r115 Cummings av
Thomas Benj F died Mar 27 1934
Thomas Burton B auto mech r37 Webster
Thomas Clark hlpr r30 Woodward av
Thomas Crane Public Library 25 Spear and 40 Wash
Thomas Dorothy L bkpr 310 Wash r97 South
Thomas Dorothy M r11 Tyler
Thomas Edgar A (May H) ins h226 Marlboro
Thomas Edw C (Edna A) art gds B h45 Pope
Thomas Eliz M (wid John G) h55 Warren av
Thomas Elsie I agt 1245 Hancock R35 h325 Newport av apt 37 Gra 9645
Thomas Estella E M h51 Warren av
Thomas Esther M student ENC r23 E Elm av
Thomas Everett P clk 740 Wash h at Auburndale
Thomas Frank B (Louise L) asst mgr h38 Shawmut
Thomas Frank L mach r10 Bartlett
Thomas Frank R (Mary E) rubberwkr h15 Oliver
Thomas Fredk A eng r34 Edgeworth rd
Thomas G Doane student r34 Spear
Thomas Geo (Nora) bakery rear 721 Wash h721 do
Thomas Geo A (Mary E) tkg 187 Babcock h do Pre 1631
Thomas Geo E (Eliz M) signalmn h26 Bromfield 1927M
Thomas Harold A (Marie) ins 1359 Hancock R7 Pre 7810 r1150 do
Thomas Harold P (Claire R) clk h14 Edinboro rd
Thomas Harry L r208 Highland av
Thomas Harry N (Henrietta C) bank examiner h157 Clay 3965
Thomas Hattiemay (wid Arth L) asst city clk R4 City Hall r111 Brook 0936M
Thomas Herbert W (Jessie B) clk RyMS h130 Billings
Thomas Herbert W jr clk 68 Newbury av r130 Billings
Thomas Ida L h18 Mechanic 0398M
Thomas Irving C (Phyllis E) mach h23 Brockton av 1277R
Thomas Jas (Annie) fore 2 Weston av h99 Billings rd 4586R
Thomas Jas L (Mary L) pntr h40 Summer
Thomas John E reporter r9 Hancock ter
Thomas John W (Jeanne S) firemn h153 Centre
Thomas Jos (Gertrude E) pool 130 Chubbuck h123 do
Thomas Jos jr lab r123 Chubbuck
Thomas Jos A (Esther E) ticket agt 180 Water h24 Dale av
Thomas Jos W (Beatrice S) tchr QHS h103 Putnam 6599M
Thomas Leonard K (Christine G) sales h75 Hamilton
Thomas Lester O (Ruth C) fore h235 E Squantum
Thomas Mabel P Mrs h18 Grand View av
Thomas Marion (Cath) lab h26 Sixth av
Thomas Martha nurse 114 Whitwell r144 do
Thomas Mary G real est h117 Dimmock
Thomas Oliver J (Edith C) dentist h15 Tyler 8619R
Thomas Percy R (Marilla) eng h11 Tyler 6070W
Thomas Phillip A (Margt A) atdt 56 Federal av h4 Ashland 0479W
Thomas Rachel M tchr SJHS r103 Putnam 6599M
Thomas Robt (Margt) chauf h107 Quincy Shore blvd
Thomas Roy B (Edna M) auto rpg 86 Huckins av h7 Shepard 8941R
Thomas Ruth A student ENC r23 E Elm av

Thomas Sadie Mrs h21 Sixth av
Thomas Sadie E h117 Dimmock
Thomas Shad lab r21 Sixth av
Thomas Walter A (Marie M) fore 3 Arlington h168 Elmwood av
Thomas Wesley L lab r187 Babcock
Thomas Wm H (Martha E) chauf h114 Town Hill
Thomas Wm J (Edna J) collr 1535 Hancock h275 Farrington 6880W
Thomas Wm L (Martha E) optician h97 South
Thompson Albert E mach r11 Bass
Thompson Alex D (Eliz F) police 442 Southern Artery h108 South 8691R
Thompson Alfd P (Eliz M) phys 50 Brook h do 3423
Thompson Alice G h168 Arlington 4608R
Thompson Alice N Mrs sten r92 Vassall
Thompson Allan (Cath) lab h598 South
Thompson Andrew J (Emily M) police 442 Southern Artery h132 South
Thompson Anna waitress 7 Huntly rd h321a Hancock
Thompson Anna A Mrs r31 Newcomb
Thompson Anna J r47 Main
Thompson Anthony J (Elpes) pres-treas 1269 and 1275-77 Hancock h100 Dixwell av 5375W
Thompson Anton J (Maria L) janitor h6 Fort
Thompson Cath B tchr CJHS r337 Billings rd
Thompson Cath M (Mrs Wm H) died May 27 1935
Thompson Chas H (Ida M) mgr h99 Amesbury 2614
Thompson Chester (Bernice) r297 Billings
Thompson Christopher J (Alice) rstr 1384 Hancock h15 Burns av 3113W
Thompson Clara E tchr QHS r30 Miller Stile rd 8483M
Thompson Cora B (wid Merritt) h98 Old Colony av
Thompson Corinne Mrs h291 Highland av
Thompson E John (M Jennie) hlpr h68 Parkhurst
Thompson Eleanor C Mrs h67 Macy
Thompson Ellen (wid Jos) r28 Edgewood cir
Thompson Emanuel C insp h53 Lind
Thompson Emery M (Arah E) eng h115 Fenno 5677
Thompson Emma J (wid Jas G) r90 Wendell av
Thompson Emmanuel eng 2 Weston av h11 Bass
Thompson Ernest W (Marjorie D) chemist h29 Charles
Thompson Esther maid 161 Summit av
Thompson Esther Mrs mgr 1 Chestnut r22 Mayfield rd
Thompson Everett B acct r82 Elliot av
Thompson Franklin G (Olive R) ins h265 N Central av 5804
Thompson Geo elec welder r14 Beechwood
Thompson Geo H (Vera E) police h69 Willet 3925M
Thompson Geo R (Etta M) bkpr h170 Arlington 1360
Thompson Geo R ydmn 56 Federal av r41 Nightingale av
Thompson Gladys E r11 Bass
Thompson Hazel I pkr r11 Hull
Thompson Helena V (wid John) r1 Phillips
Thompson Horace A (Louise) rem to Weymouth
Thompson Horace F (Mary E) stereo h284 W Squantum
Thompson Ira D (Minerva) hlpr 300 Adams h65 Granite
Thompson Jas W jr clk r337 Billings rd
Thompson Johannah Mrs janitress 56 Federal av r99 Nightingale av
Thompson John A (Mildred P) asst buyer h31 Revere rd
Thompson John B r11 Bass
Thompson John W (Marguerite L) boy scouts exec 1135 Hancock h269 Beach 7857M
Thompson John W sales r30 Miller Stile rd
Thompson Josephine C tchr r47 Main
Thompson M Chester (Esther) sales h22 Moffat rd
Thompson Margt r83 Garfield
Thompson Margt (wid Wm) h47 Main 8212
Thompson Margt E beautician r337 Billings rd
Thompson Margt F tchr NQHS r121 Prospect av 2654M
Thompson Margt M sten 1245 Hancock R41 h168 Arlington 4608R
Thompson Marguerite L clk 1374 Hancock r47 Main
Thompson Martha waitress r337 Billings rd
Thompson Martha E sten r98 Old Colony av 9259R
Thompson Mary A (wid Jas F) h337 Billings rd
Thompson Mary H Mrs r284 W Squantum
Thompson Mary J (wid Arth) sten r35 Hollis av
Thompson Merrill G student r115 Fenno
Thompson Mildred W clk r93 Cedar
Thompson Milton Q r20 Muirhead
Thompson Nellie M bkpr h1 Phillips 4669W
Thompson Oliver P (Anna) teleg h8 Warwick
Thompson Panagiota r131 Dorchester
Thompson R Donald (Kathleen L) sales h9 Prospect av
Thompson Redvers E (Margt E) rem to Bra
Thompson Robt S student r84 Bigelow
Thompson Rodger C (Aletha) clk h90 Wendell av
Thompson Saml (Maude E) shoectr h11 Hull
Thompson Sulo (Signe) clk h18 Brook rd exten
Thompson Tegnander (Johannah) mason h99 Nightingale av
Thompson Thos (Caroline) eng h72 Russell 5398J
Thompson Thos quarrymn h41 Nightingale av
Thompson Thos J. police 442 Southern Artery r47 Main 8212
Thompson Tire Co Inc Mario Ferrazzi mgr 304 Wash Pre 1593
Thompson Walter B student ENC r23 E Elm av
Thompson Walter G (Harriet A) fore h72 Watkins
Thompson Walter P (Irene F) fisherman h46 Brockton av 1432J
Thompson Wm A fore 954 Hancock h at Br
Thompson Wm H eng h93 Cedar 2382M
Thompson Wm J (Eliz L) chauf Eng 3 h35 Putnam
Thompson Wm J (Pauline E) shipftr h43 Nightingale av
Thompson Wm L (Carrie V) mach r82 Elliot av
Thompson Wm P lwyr B h42 Whitney rd 6935
THOMPSON'S LUNCH INC Anthony J Thompson Pres-Treas Lunch 1269 Hancock Tel GRA 2356 Dining Room 1275-1277 Hancock Tel PRE 1261 See Restaurant Dept
Thomson Adam C (Eliz G) elect h34 Bay View
Thomson Arth D (Lillian H) lwyr B h41 Stoney Brae rd 6327
Thomson Chas B (Edith W) tchr QHS h243 Highland av 0869
Thomson David A (Alice C) mgr 388 E Squantum h80 Farrington 7975M
Thomson Eliz (wid Wm) r82 Glencoe pl
Thomson Emma L (wid Thos) r30 Ruthven
Thomson Geo A shipwkr h82 Glencoe pl 1411M
Thomson Helen F (wid Fred M) h72 Federal av
Thomson Henry civ eng r25 Willet
Thomson Isabel C student r44 Harrison
Thomson Jas (Robina) shipcarp h44 Harrison 7870W
Thomson Jas P chef r72 Federal av
Thomson Jas S (Jean) lab r92 Federal av
Thomson Jean maid 64 Faxon rd
Thomson John caulker r92 Federal av
Thomson John (Nan R) drftsmn h45 Charlesmount av
Thomson John A (Annie) mgr h89 Glencoe pl
Thomson Jos F (Mary) chauf 30 Liberty h19 Vernon
Thomson Mildred M Mrs hrdrsr 29 Granite r at Wey
Thomson Nellie E r82 Glencoe pl
Thomson Robt (Ann T) h116 Phillips 0435M
Thomson Robt J sales 1535 Hancock h10 Homestead av
Thomson Wm W (Agnes G) jan 15a School h do apt 5
Thomson Wm W jr student r15a School apt 5
Thomte Folke A (Annie E) sales h35 Edgeworth rd
Thorburn Jas E hlpr r57 Ruggles
Thore Wendell P (Ethel P) designer h179 Huckins av
Thorkilsen Annie M Mrs rem to B
Thorn Bertha (wid Wm E) h38a Apthorp
Thorn Ruth A bkpr r38a Apthorp
Thorn Thos E student r38a Apthorp
Thorn Wm H chauf r38 Apthorp
Thornberg Henning A (Ruth A) carp h36 Harrison
Thorne Carl H (Lillian C) v-p h49 Edgemere rd 7585
Thorne Chas L (Kath D) carp h16 Winslow rd

Thorne Gordon F clk r74 E Elm av
Thorne Hannah M (wid Carl G) h235 Whitwell
Thorne Henry C (Ellen F) plmbr h12 Thomas
Thorne Henry W (Florence J) police 442 Southern Artery h1109 Sea 7335
Thorne Percy H (Jessie A) ins insp h74 E Elm av
Thorne Stewart D (Gertrude) carp h78 Walnut
Thorne Wm N elect r1109 Sea
Thorner Chas H (Rose) chiropodist 1369 Hancock R3 Gra 1066W h14 Hudson 0931W
Thorner Horace E sec r97 E Elm av
Thorner Isabel H sten r97 E Elm av
Thorner Maurice H (Lydia S) sales h97 E Elm av
Thorner Melvin student r14 Hudson
Thornley Fredk A (Helen N) mtlwkr h179 Harriet av
Thornley Harold (Alice) mach h18 Lebanon
Thornton Geo W (Agnes P) pntr r59 Pond
Thornton Jens (Ingeborg) elect h106 Mayflower rd
Thornton Leslie h17 Birch
Thornton Patk J (Eliz V) h72 Cliff 3937W
Thornton Robt clam digger r1088 Sea
Thornton Wm J prsmn r76 Tyler
Thorsen Leon S (Callista N) pres B h309 Belmont
Thrasher Grace Mrs beauty shop 701 Adams 6047 h at E Milton
Thrasher Ruth tchr h195 Upland rd apt 24
Thrasher Webster chief r2 Farnum
Throndsen Hilma E Mrs h40 Sagamore av
Thunberg Frank E acct r457 Newport av
Thunberg Frank J (Matilda A) acct h457 Newport av
Thurber Elsie M therapist r214 Highland av
Thurber Etta M Mrs shoewkr h46 Whiton av
Thurber Lois C r46 Whiton av
Thurber Virge r46 Whiton av
THURBER WALTER (Almira L) Electrical Contractor 214 Highland av h do Tel PRE 5681 See Electrical Contractors Department
Thuren Arth I (Frances D) adv h116 Phillips 2390W
Thurrott J Russell (Priscilla S) trainmn NYNH&H h80 Tyler Pre 7481
Thurston Ellen A (wid Frank W) h25 Albion rd 6855J
Thurston Frank A sec r25 Albion rd
Thurston Henry H clk r25 Albion rd
Thurston Lyman S (Gladys L) photo h195 Upland rd apt 61 Gra 7801W
Thurston Pauline I clk 1400 Hancock r at E Wey
Thyng Gladys P h347 Highland av Pre 1421
Tiacmett Angelo hlpr r227 Quincy av
Tibbetts A Jennie (wid Stanley W) h182 Common
Tibbetts Edw H (Ann M) (Wollaston Brass & Aluminum Foundry) 31 Fayette h56 Albion rd
Tibbetts Elmer died Feb 9 1935
Tibbetts Eug M (Mary R) r83 Safford
Tibbetts Frank D (Ethel) clk h328 Atlantic 1121M
Tibbetts Hayden E sales 53 Mass av r18 Berkeley
Tibbetts Jas E rem to B
Tibbetts Jennie E (wid Elmer) r50 Edwin
Tibbetts Walter I (Ruth) asst mgr 1400 Hancock R33 h350 Wash 5403W
Tibbetts Willis B (Alice G) mach opr h83 Safford
Tidd Edwin shpr h53 Walker
Tidman Wm Y (Vera D) engr h33 Berlin 0339M
Tierney Cath J (wid Patk J) died Feb 4 1934
Tierney Eliz T drsmkr h32 Gay
Tierney John h97 Manet av
Tierney John F clk h7 Muirhead 6231
Tierney John F (Mary A) clk h76 Standish av
Tierney John O (Helen C) chauf h111 Safford 6435M
Tierney Kath J r32 Gay
Tierney Leo E (Margt M) caulker h6 Willard 7891M
Tierney Margt M r6 Willard
Tierney Matthew F r96 Wendell av
Tierney Rose L sten r7 Muirhead 6231
Tierney Thos (Emma) r77 Baxter av
Tiffany Clarence (Marion) bkpr h140 Elliot av
Tiffany Louis L (Agnes M) eng h24 Moreland rd
Tighe Wm C reporter r17 Sea Gull rd
Tikkanen Emil died Dec 30 1934
Tikkanen Konstant (Emma S) treas 243 Willard h12 Arthur 6244W
Tikkanen Martha A tchr QHS h94 Old Colony av
Tikkanen Viljo (Hannah) driller h149 Suomi rd
Tilden Henry F ins r32 High
Tilden Vernon L (Elsie D) asst mgr h21 Wadsworth
Tilestone Benj C (Anne R) acct h98 Beach 2535W
Tilestone Harry W (Grace E) sales h45 Williams 8562R
Tilestone Louise (wid Rogers) r36 Miller Stile rd
Tiley Carley (wid Malcolm L) r359 Hancock
Tillotson Donald B student ENC r23 E Elm av
Tilton Frank A died May 1 1934
Tilton Franklin H (Mary A) eng h18 Ruthven 0441W
Tilton Guy B (Grace B) atdt 56 Federal av h5 Morgan rd 2994M
Tilton Henry atdt 56 Federal av r5 Morgan rd
Tilton Irma C clk B h31 Marginal rd
Timayenis Alfd T (Marion Y) mgr h18 Buckingham rd 5043R
Timayenis Alfreda Y musn r18 Buckingham rd
Timcoe Thelma Mrs stitcher h150 Water
Timilty Chas J (Marcella) elect h98 Baxter av
Timmins Jas E (Ada S) carp h40 Bayberry rd 1356M
Timmons Ethel M Mrs bkpr 400 Sea r59 Rock Island rd
Timmons J Frank (Ethel M) rigger r59 Rock Island rd
Timmons Mae A (wid Jas) h80 Bay View av
Timson Harold H ins h89 E Elm av
Ting Geo lndy 247 Copeland h do
Tingey Richd H (Mildred C) eng h130 Madison av
Tingley Mary A (wid Edw P) cafeteria wkr QHS r14 Revere rd 1433
Tinney see Tenney
Tinney Arth (Mary E) chauf 20 E Penn h25 Town Hill 1532M
Tinney Benj J (Annie M) meter rdr 1535 Hancock h67 Verchild 1977W
Tinney Bros (Lemuel R and Richd N) gros 128 Brooks av Pre 6719
Tinney Danl C (Beatrice M) hlpr h rear 1292 Furnace Brook pkway
Tinney Danl F mach r169 W Elm av
Tinney Edw r189 Independence av
Tinney Eliz (wid Jas C) h27 Grossman 2405
Tinney Geo R (Madeline) driver r27 Grossman
Tinney J Jos clk 39 Franklin r71 Verchild
Tinney Josephine (wid Frank) h169 W Elm av 1534M
Tinney Lemuel R (Margt M) (Tinney Bros) h189 Independence av 5797
Tinney Mildred sten r189 Independence av
Tinney Richd N (Mary E) (Tinney Bros) h231 Independence av 5136J
Tinney Robt lab r63 Town Hill
Tinney Russell J collr 20 E Penn r27 Grossman
Tinney Steph polisher 24 Vernon h63 Town Hill
Tinnick Edw T clk r39 Curlew rd
Tinson Albert hlpr 1 Chestnut r15 Tinson rd
Tinson Helen M clk r15 Tinson rd
Tinson Sidney B lab r15 Tinson rd
Tinson Sidney W (Helen M) eng h15 Tinson rd
Tirone Michelangelo (Cath) lab h5 Jackson
Tirrell see Terrill
Tirrell Arleigh L (Helen E) opr 954 Hancock h197 South
Tirrell Arth B sales 1596 Hancock r at Wey
Tirrell Arth P (Ida S) mach h75 Farrington
Tirrell Clinton W student r128 Upland rd
Tirrell Edgar M (Charlotte I) mach h16 Endicott
Tirrell Eliz A Mrs h188 Whitwell
Tirrell Goldie W (Lucy) bgemn h128 Upland rd
Tirrell Harry W (Christina C) city msngr City Hall h139 Manet av
Tirrell Jacques E (Ethel H) USN h145 Beale 1717J
Tirrell Louis H (Mary) eng h19 Woodward av
Tirrell Ralph (Eliz) lea h95 Presidents la 1262
Tirrell Stanley F clk r16 Endicott
Tirri John (Hilda K) auto mech h43 Packard's la 5274M
Tirri Vaino civ eng r43 Packard's la
Tirri Waino A (Anna) shipbldr h23 Centre
Tisdale Jas J (Maude E) chef h204 Fayette

Tise Luther P (Margt) ins agt h102 Bay View av
Tisell Arvid R cabtmkr h132 Rhoda 9607M
Tisell Harry E (Esther E) eng h19 Hawthorn 0105M
Tisell Thura C cabtmkr r132 Rhoda
Titchmarsh Fredk A (Eliz) uphol h53 Young
Titchmarsh Margt insp r53 Young
Titchmarsh Victor diamond str r53 Young
Titcomb Harriet M tchr QPJHS r28 Spear 8022J
Tite Arth (Amanda) pistr h85 School
Tite John A (Marguerite E) gearctr h224 Centre
Titlebaum Harry mgr 1562½ Hancock r at Dor
Titus Arth E (Maude M) eng h79 Chapman 6145J
Titus Harry W (Anna J) fish 35 Beale 0039 h388 do 3142M
Titus LeRoi C (Elvie M) chauf h12 Vine av
Titus Lillian C (wid Horace G) r166 Kendrick av
Tobben Fredk S (Dee A) dentist 12 Beach h do 8398
Tobey Mildred R Mrs manicurist r46 Winter
Tobin Aloysius (Lois C) lab h47 Rock Island rd
Tobin Bernard J (Helen M) fore h931 Sea
Tobin Edmond P R carp r37 Rock Island rd
Tobin Florence M r24 Rawson rd
Tobin Francis M h291 Newport av apt 25
Tobin Franklin D acct h17 Dee rd 8396R
Tobin Fredk A hlpr r37 Rock Island rd
Tobin Geo (Bessie) lab h49 School
Tobin Georgia L r24 Rawson rd
Tobin Harold L police reserve r67 Old Colony av
Tobin Jennie Mrs h34 Mass av
Tobin John W (Anna A) eng Nut Island screen house h37 Rock Island rd 3392J
Tobin John W jr (Cecilia M) hosemn Comb 1 h49 Charles
Tobin Letitia Q (wid John F) h24 Rawson rd 6956W
Tobin Mary student r34 Mass av
Tobin Mary Mrs r37 Rock Island rd
Tobin Maurice drftsmn r34 Mass av
Tobin S Letitia sec r24 Rawson rd
Tobin Wm E (Sara) sales h47 Elliot av
Tocchio Amelio r64 River
Tocchio Benj (Marie) lab h130 Sumner
Tocchio Concezio (Carmelia) riveter h116 Lancaster
Tocchio Domenic (Hilda) lab h148 S Walnut
Tocchio Fredk A clk 23 Chestnut r64 River
Tocchio Ligo presser r64 River
Tocchio Mario (Ella V) coppersmith h35 Sumner
Tocchio Marion died Aug 3 1934
Tocchio Theresa (wid Ilario) h64 River
Tocci Anthony granite ctr h82 Trafford 5053
Tocci Antonio (Donata) treas 253 Centre h20 Taber
Tocci Carmine (Josephine) stonectr 253 Center h53 Taber
Tocci Clementina bkpr 253 Centre r43 Verchild
Tocci Frank (Armida) pres 253 Centre h43 Verchild
Tocci Guido clk 2 Brooks av r53 Taber
Tocci John rstr 139 Copeland 0866 r48 Rodman
Tocci Jos (Fortunata) stonectr h56 Nightingale av
Tocci Josephine r82 Trafford
Tocci Loretto D (Liberata) (Tocci & Drohan) h84 West
Tocci Mary r53 Taber
Tocci Mercede stitcher r82 Trafford
Tocci Nazzareno stonectr 28 Intervale r53 Taber
Tocci & Drohan (Loreto Tocci Edw Drohan) granite 38 Nightingale av
Todaro Carl A (Frances P) sales 1454 Hancock h36 Hollis av
Todd Andrew plmbr 80 Sagamore r at Wey
Todd Chas F clk r54 Ellington rd
Todd Chas I died Mar 25 1935
Todd Eliz Mrs r9 Freeman
Todd Eliz P acct r48 Summit av
Todd Everett S auto mech r54 Ellington rd
Todd Fredk R (Loretta M) mgr h226 Wilson av 6746R
Todd Laura C (wid Chas) r104 Willow
Todd Louise E (wid Chas I) h54 Ellington rd
Todd Lucille N (wid John) h9 Freeman 5541
Todd M Barbara r54 Ellington rd
Todd Muriel L sten r54 Ellington rd
Todd Nelson B clk 84-86 Wash r at Newton
Todd Vincent clk 746 E Squantum r30 Gladstone
Todd Wm r407 Palmer
Todd Wm C (Helen C) clk h30 Gladstone 4448J
Todd Wm C jr clk r30 Gladstone
Toensmeier C M h20 Fenno apt 12
Tognazzi Louise r24 Alton rd
Tognazzi Mafalda sten r24 Alton rd
Toiviainen Rita (wid Peter) h13 Prospect Hill
Toivonen Egon O (Hazel C) elec eng h112 Town Hill
Toivonen Hannes stonectr h4 Prout
Toivonen Hilmar r4 Prout
Toivonen Lydia E r51 Arthur
Toivonen Wm (Hannah E) carp h51 Arthur
Tolan Peter J (Alice) shoectr h65 Holyoke
Toland Bert (Annie) meatctr h8 Winthrop pl
Toland Frank sales h58 Holmes apt 9
Tolchinsky David (Eliz) tlrg 14 Saville 2794J h18 Lowe 6125J
Tolchinsky Isadore (Mary) tlrg 42 Billings rd 6637M h27 Harrington av 5535W
Tolfa Vittorio (Angelina) stonectr h137 Cross
Tolford Carl S (Ruth) sales h81 Brook apt 1
Tolman Dean J (Amy K) lwyr 1364 Hancock h21 h64 Cedar 0274W
Tolman Reuben N (Eliz A) mach h239 Quincy Shore blvd 2036M
Tolman Thurl D (Eliz) supt h32 Wallace rd 6280J
Tolman Thurl W appr r32 Wallace rd
Tolman Wilma P clk r32 Wallace rd
Tolpin Abr (Rose) used cars 112 Copeland Pre 5670 h116 do 9088M
Tolpin Annie bkpr 112 Copeland r11 Roberts
Tolpin Ida sales 1473 Hancock r116 Copeland
Tolpin Max junk 299 Centre h11 Roberts
Tolson Chas E (Margt C) grader h116 Oxenbridge rd
Toma Anna waitress 1415 Hancock r16 Marsh
Toma Peter (Jennie) lab h16 Marsh
Tombari Alfd (Cesira) chauf 13 Depot h1 Trafford
Tombari John (Anna) hlpr h37 Jackson
Tomfohrde Mabel (wid Theo H) died Nov 5 1934
Tomkins Geo (Edna) musn r120 Colby rd
Tomlinson Ernest W (Svea A) fore NYNH&H h92 Oakland av 4409
Tompkins Albert E prntr r168 Mason
Tompkins Ernest A bkpr r168 Mason
Tompkins Geo (Mary) chauf h86 Beale
Tompkins Nathan (Florence) h168 Mason
Tonello Domenico (Emma) blksmith h78 Plymouth
Tonello Jos lab r78 Plymouth
Tonello Lodovica (wid Jos) h78 Plymouth
Toner Anna T (Mrs Chas L) died Jan 11 1935
Toner Chas L r153 Highland av
Toner Helen T sec r153 Highland av
Toner Mary B (wid Matthew) h153 Highland av 1378
Toner Wm E (Eliz M) auditor h245 Harvard 1501M
Toner Winifred B nurse 153 Highland av r do 1378
Tong Myron A (Eva) insp h102 Pontiac rd 5467M
Tonken Louis intern 114 Whitwell r do
Tonry Albert J (Flora R) ins h246 Fayette 5012J
Tonucci Zeno (Margt O) pntr h298 Granite
Tooker Irving R (Mary L) plmbr h8 Ditmar Pre 5581
Tool Sharpeners' Union Arth H Sylvester sec 110 Verchild meet 3d Fri 270 Water
Toomajian Martin S var 833 Hancock 2871 r do
Toombs Danl A lwyr 1445 Hancock R208 Pre 7517 h8 Kent
Toombs Percival W (Mary C) bkpr h77 Hamilton
Toomey Geo B (Mary K) clk h87 Sachem
Toomie John F firemn r136 S Walnut
Toon Elsie E r116 Fenno
Toon Fred sales r116 Fenno
Toon John C (Eliz B) contr 116 Fenno h do 6081M
Topham Albert (Sophia M) h19 Faxon rd
Topham Mildred E r19 Faxon rd
Tordoff Leonard (Ida L) tchr Trade sch h20 Victoria rd
Torgeson Veda hkpr 92 Granite
Torney Franklin L (G Alma) pres h29 Ridgeway drive
Tornrose Arth V (Helen M) shpr h129 Newbury av

Torrens Geo R (Martha C) eng h125 Russell
Torrey E Stanton sales r79 Elm av
Torrey Elbert S (Helen W) sales h79 Elm av 6227
Torrey Susan H Mrs bkpr r20 Granville
Torrey Wm (Dorothy) loftsmn h35 Garfield
Torrey Wm L (Eva P) drftsmn h68 Albatross rd
Tortorelli Domenico stonectr h39 Station
Torvi Matti (Hilda) ironwkr h218 Granite
Tose Victor C (Florence A) real est 45 Brook h293 Fayette 1430
Toson Edw J (Dorothy I) sales h14 Putnam apt 2
Totman Alice H (wid Christopher J H) r2 Cushing
Totman Clara B clk r192 Taylor
Totman Lydia A (wid Horace) h37 Quincy av
Totman Nora R (wid Geo B) h192 Taylor 0528M
Totten Chas N (Eliz S) carp h58 Pawsey
Totten Jos L (Edna R) dental mech h55 Pawsey
Tougas Emile E (Laura G) mech eng h15 Hayward h44 Eddie 7452R
Toulson Geo H (Adella) sales h19 Newton av
Toupence Raymond L (Eva M) auto mech h79a Babcock
Tousant Emma S (wid John B) lwyr 1359 Hancock R8 Gra 4550 h41 Shellton rd 3689M
Tower Alden welder r16 Harrison
Tower Alma L tchr QPJHS r142 Farrington 8989M
Tower Burton H (Eleanor S) eng h51 Longwood rd 3151R
Tower Chas H upholg 180 E Howard h182 do 5846
Tower Clarence L (Marion E) sec h395 Newport av
Tower Geo E uphol r182 E Howard
Tower Horatio B (Gertrude W) h99 Kemper 8715M
Tower Horatio B jr (Hermine H) clk r99 Kemper
Tower Mary bkpr r66 James
Tower Mary E r182 E Howard
Tower Maurice (Anna) agt 1245 Hancock R34 r66 James
Tower Rose bkpr 487 Wash r66 James
Tower Saml died Mar 23 1934
Tower Sarah (wid Saml) h66 James 2136W
Tower Wesson S r231 Fayette
Towle Wm H (Florice S) broker B h9 Merrill av
Towle Wm M (Ada M) servicemn h56 Hollis av
Towler Timothy C (Eliz M) mach h107 Merrymount rd
Town River Park Avalon av and Dee rd
Town River Yacht Club Francis E McDonald commodore ft Mound
Towne Chas W (Minnie F) real est 361 Billings rd h do
Towne E Loren prntr r129 Clay
Towne Edw R (Grace L) prntr h129 Clay Pre 0397
Towne Ernest W (Ella M) acct h128 Oxenbridge rd
Towne Fredk C (Matilda B) constable h59 Pond
Towne Jeanne A r129 Clay
Towne Lois E student r128 Oxenbridge rd
Towne Ralph S aircraft insp r128 Oxenbridge rd
Townes Harry A (Abbie H) clk h10 Herbert rd 6692J
Towns Ervin A (Maxine E) radios 875 Quincy Shore blvd h do Pre 1028
Townsend Alan r299 Safford
Townsend Dean W (Alice) mach r124 Upland rd
Townsend Delaurier J r4 Intervale
Townsend Edwin J (M Adelia) plstr h4 Intervale
Townsend Helen C priv sec r39 Upland rd
Townsend Henry (Emma) engr h299 Safford
Townsend Mary O sten r39 Upland rd
Townsend Robt rem to Rehoboth
Toy Ethel (wid Richd H) h48 Freeman 4130W
Toye John r47 Marshall
Toye Sumner B (Gertrude) acct h47 Marshall
Tozier Edgar A (Eleanor) mach h55 Spear apt 3
Tozier Frank M (Mina J) pntr h71 Alstead
Tozzi Louis r43 Rodman
Tozzi Victor J bartndr r43 Rodman
Tracey see Treacy
Tracey Leo A crossing tndr 178 Water h at S Bra
Tracey Richd F (Gladys L) h145 Harriet av
Tracy A Philip student ENC r122 Beach
Tracy Agnes M Mrs hrdrsr 25 Temple h199 Whitwell
Tracy Alice M (wid Wm L) h29 Albion rd 6180J
Tracy Geo T shoectr r202 Quincy av
Tracy Hazel F bkpr 50 French r at Dor
Tracy Hugh P (Agnes M) coppersmith h199 Whitwell
Tracy Jas H A (Mary E) shoewkr h202 Quincy av
Tracy Leighton S (Gertrude P) clergy h122 Beach
Tracy Olive G clk r122 Beach
Tracy Roger F (Margt D) statistician h113 Hamden cir 6716J
Trafton Doris G mlnr 18 Beale r at S Braintree
Trafton Frank A died Mar 12 1935
Trafton Harland V (Eva M) collr h78 Cliff 0772
Trafton Nina tchr Atherton Hough sch r153 Vassall 6752J
Trafton Norman E student ENC r23 E Elm av
Trainer Norman sales 11 Granite r at Dor
Trainor Dorothea B clk r134 Franklin av
Trainor Francis J clk r134 Franklin av
Trainor Jas F (Kath J) pntr h134 Franklin av
Trapp Erwin C (Linda M) installer h62 Harriet av 0102J
Trask Clarence H (Sarah P) sales h662 Willard 0087W
Trask Jesse F (Louise M) sales h238 W Squantum
Trask Kenneth sales h23 Town Hill
Trask Philip H (Ione) h61 Brook apt 8
Trask Wm H (Dora I) lab h596 Willard
Trask Wm H jr autos r596 Willard
Tratten Ida (wid Saml) r14 Hudson
Travers John phys h81 Edgewater
Travers Kath F clk h26 Bates av
Travers Mary Mrs h36 Edinboro rd
Travis Annie G (wid Jas) h32 Billings 4964J
Travis Chas F opr r32 Billings
Travis Jas R stockmn 1473 Hancock r39 Revere rd
Travis John J r33 Murdock av
Travis John S clk h33 Murdock av
Travis Minnie W bkpr r32 Billings
Traynor Edith rem to Bra
Traynor Geo J (Eliz) driver h75 Miller
Traynor Geo J jr (Gertrude A) chauf 93 Beale
Treacy Alice L tchr r93 Robertson
Treacy Eliz C tel opr r93 Robertson
Treacy Jas J elect r93 Robertson
Treacy Margt G (wid Michl) h93 Robertson 0909
Treacy Mary R student r93 Robertson
Treadway Emma L (wid Chas) h19 Tyler 0609M
Treanor Jos H (Mary J) rem to Milton
Treco Howard G (Susan A) jwlr h174 Marlboro
Treco Louis A (Alice E) jwlr B h72 Waterston av
Treco Rea L (wid Richd M) h28 Bayfield rd S
Treco Richd M died Apr 30 1934
Trefry Keith O M shpr h3 Sampo pl
Trefry Veronica E student ENC r15 Blake
Tregaskis Edwin B sales h14 Clarendon 0758W
Tremayne Ethel M sec r187 Independence av
Tremayne J D Arth (Mary H) (American Granite Co) 59 Gilbert h187 Independence av 7617M
Tremblay Eug J (Clara M) sales 550 Adams h74 Buckley
Tremblay Evelyn C (Mrs Henry S B) died May 30 1934
Tremblay Henry S B mlnry 16 Beale 4706 h160 Grand View av 0517W
Tremblay Wilfrid R (Evangeline) sales h11 Landers rd 9114
Trenholm Donald F (Lucille S) sales h27 Willet
Trenholm Eug V atdt 51 Holbrook rd r60 do
Trenholm Jas L (Pearl E) eng h192 Atlantic 0608W
Trepanier Bertha L mus tchr r28 Quincy
Trescott Helen G (wid Waldo) sec h257 S Central av
Trethewey Clara (wid Jas) h138 School Pre 6118
Trethewey Reginald clng 144 Franklin 0929 r138 School Pre 6118
Trethewey Wm J (Ruth) mach h29 Hughes
Trevains Russell J (Exilda E) fore 666 Southern Artery h19 Macy 0196W
Trevains Saml (Isabella) (Samuel Trevains & Son) h87 Nightingale av

Trevains Saml & Son (Saml and Saml G) auto rpg 37 Brooks av
Trevains Saml G (Susan M) (Saml Trevains & Son) h111 Rockland 2935W
Trevains Stanley J appr r87 Nightingale av
Trevains W Spencer auto mech r87 Nightingale av
Tribuna Michl A (Sadie C) whol fish h192 Milton
Trifone Nicola (Annie) lab h83 Lancaster
Triglia Jas (Virginia) stonectr h242 Copeland
Trim Gordon M tchr CJHS r9 Thayer
Trimble Fredk L (Bessie B) sales h26 Acton 6292M
Tripp Arth A (Eliza J) hlpr h37 Quincy
Tripp Bernice I r267 Safford
Tripp Geo A pntg 267 Safford h do 6642W
Tripp Harold O pntr r267 Safford
Tripp Marie F nurse 24 Adams r do
Tripp Percy G supt r218 N Central av
Tripp Ray W (Adeline E) sales h218 N Central av
Tripp Ray W jr student r218 N Central av
Tripp Roy W trainmn r218 N Central av
Trites Henry A atdt 658 Adams r438 Beale
Troop 2 Girl Scouts 40 Beale
Troop 6 Girl Scouts 647 Wash
Troop 17 Girl Scouts 160 W Squantum
Trop David W student r4 Price
Trop Raymond F (Marion L) radio tchr h4 Price
Tropea Jos (Mary) oiler h23 Baxter av
Tropea Salvatore (Jennie) fore h48 Baxter av 6841W
Trotman Albert (Agnes) clk h51 Kent 5909J
Trotman Wilfred lab r51 Kent
Trott Edna G (wid Fred H) h145 Federal av 4233J
Trott Ethel G sten r321 Beale
Trott Gerry C student r21 Kemper apt 7
Trott Henry S died Oct 1 1934
Trott John H (Loretta P) buyer h221 Atlantic 3870W
Trott Sarah C (wid Fredk J) h321 Beale 3688J
Trott Walter R (Carrie) sales h101 Bromfield 1895
Trotter Frank J (Blanche M) acct h21 Albion rd
Troup Alex W stmftr h12 Crest 7736R
Troup Annabelle tchr r8 Plymouth 2229W
Troup Bros (Walter D and Wm L) plmbg 53 Franklin
Troup Chas W L letter ctr r8 Plymouth
Troup Howard D student r31 Plymouth
Troup John M fore h8 Plymouth 2229W
Troup Walter D (Mary E) (Troup Bros) h31 Plymouth 3815
Troup Walter D jr hlpr 53 Franklin r31 Plymouth
Troup Wm L (Mabel R) (Troup Bros) h23 Jenness
Troupe Abbie S (wid Geo S) h34 Cranch
Troupe G Harold (Eliz B) tkg B h184 Davis
Troupe Gordon S (Florence M) bkpr h294 Safford
Troupe Roger S auto mech r34 Cranch
Trout Harry K shpr r77 Samoset av
Trout Jos K (Anna H) sales h77 Samoset av 3388
Trout Wm W student r77 Samoset av
Trowbridge M Gordon ins adj r68 Huntly rd
Trowsdale Leonard R (Mary) sales h17 Caledonia av
Troy John H (Rhoda E) sub carrier 47 Wash h1621 Hancock apt 34
Truax Paul G comp 290 Wash r at E Wey
Trubiano Adam plmbr r104 Edwards
Trubiano Arth P (Doris M) clk 18 Chestnut h83 Bigelow
Trubiano Lena (wid Antonio) h104 Edwards
True John L (Annie) fore h74 Verchild
Trueman Ernest (Eunice M) layoutmn h35 Whiton av
Trueman Florence M matron r145 Pine
Truesdale John W polisher r85 Gilbert
Truesdale Mary (wid Isaac) h85 Gilbert
Truitt Geo D (Elsie K) lecturer h21 Moreland rd 9091
Truitt Geo D jr student r21 Moreland rd
Trull Velma nurse 114 Whitwell r144 do
Truman John E atdt 550 Adams r599 Hancock
Trumbull Almon F (Eliz) opr 954 Hancock h28 Carruth 9325R
Trumbull Harold B (Elsie L) pntr h39 Chestnut
Trumbull Myron A (Marion) pntr h200 Presidents la apt 2
Trussell Lewis E magazines r321 Beale
Trusselle Wm M (Hazel E) prntr h32 Conant rd
Tryder Percy E (Myrtle B) acct h30 Ridgeway drive
Tuarinemi John stonectr h45 Prospect Hill
Tubular Rivet & Stud Co Mellen N Bray pres Matthias E Crocker treas 2 Weston av 0043
Tuck Edw W died Oct 26 1934
Tuck Henry W buyer h274 S Central av
Tuck Nellie V (wid Jos) r5 Railway
Tuck Wm F r274 S Central av
Tucker Arth W sign pntr 136 Wash 3443 h189 Everett apt 2
Tucker Bessie H r50 Colby rd
Tucker Chas L chemist r17 Ocean
Tucker Edwin W jr (Henrietta R) ins h189 Everett apt 24 Gra 0267W
Tucker Frank O linemn r26 Edwards
Tucker Garland C (Irene M) mach h74 Bay State rd
Tucker Henry M (Sarah J) mgr h17 Conant rd 0608J
Tucker Jas R (Margt L) sales 740 Wash h73 Franklin av 7983W
Tucker Lela F (wid Herbert F) h74 Whiton av
Tucker Marion sec r103 Norfolk
Tucker Martha A Mrs r50 Colby rd
Tucker Percy clk 608 Wash r at Hingham
Tucker Ralph W gdnr h50 Colby rd 5688W
Tucker Richd reamer r281 Whitwell
Tucker Wm A (Edith E) sales h103 Norfolk 1491M
Tucker Wm A jr civ eng r103 Norfolk
Tuckerman Maria A (wid Geo W) h56 Mill
Tufts Bessie F (wid Enos C) h266 W Squantum
Tufts Chas H (Gladys M) sales 75 Adams h206 Federal av
Tufts Earle W (C Irene) clk r12 Cranch
Tufts Eileen H tchr NQHS r83 Winthrop av 0461M
Tufts Howard L (Ruth E) tinsmith h18 Mears av
Tufts Irving W clk r266 W Squantum
Tufts Lena E bkpr r266 W Squantum
Tufts Robt W welder r172 Buckley
Tuikka Chas N (Laura L) pntr h24 Isabella
Tuite Augustine S (Ada M) sales h52 Littlefield
Tully Eliz A r111 Waterston av
Tully Frank hlpr r591 Wash
Tully Julia E (wid Michl) h41 Shirley
Tully Michl J (Kath) ironwkr h15 Fowler
Tully Michl J jr ironwkr r15 Fowler
Tully Wm F (Margt A) pntr h49 River
Tuomala Emil (Hilja) stonectr h65 Buckley
Tuomala Hilja Mrs clk 390 Water r65 Buckley
Tuomi Isaac J (Lizzie) pool 388 Granite h do
Tuomikoski Fiina (wid Ivar H) h15 Nelson
Tuominen Niilo stonectr 2 Nightingale av r36 Town Hill
Tuori K Lillian lndywkr r38 Prout
Tuori Marianna (wid Herman) h38 Prout
Tuori Sulo cabtmkr r38 Prout
Tuori Toivo (Lillie) cabtmkr h34 Prout
Tuori Wapaa (Laura) lab h91 Garfield
Tupper Frank M (Alice B) sales h158 Harvard 6947W
Tupper Fredk E (Ada N) real est h185 Monroe rd
Tupper Harry chef 379 Hancock r at Camb
Tupper Louis J (M Alice) autorpr h56 Colby rd 1183R
Turcott John E (Coretta D) clk h47a Mill
Turcotte Olive L (wid Leon) nurse r141 South
Turell John A h55 Appleton
Turnberg Carl J (Ernestine) elect h59 Safford
Turnbull Bessie F (wid Andrew) h50 Cushing 5969W
Turner A L Edw S Denneen mgr hdw 471 Hancock 1167R
Turner Albert chauf 104 Penn r48 Revere rd
Turner Arth B (Charlotte M) pntr h64 Charles
Turner Austin R (Annie D) sales h110 Willow 2206
Turner Barbara L student r110 Willow
Turner Brenton R tchr CJHS r95 Quincy 7342
Turner Chas C (Eva M) h547 Quincy Shore blvd
Turner Clyde R atdt 56 Federal av r39 N Central av
Turner Emily T (wid Levi) r165 E Elm av
Turner Flora A (wid Thos G) h34 Hughes
Turner Geo boilermkr r64 Charles
Turner Geo M (Gladys M) chauf h54 Lenox
Turner Grace (wid Ashley) clk r33 Dimmock

SOUTH SHORE BUICK CO.
BUICK SALES & SERVICE
HANCOCK & ADAMS STS., QUINCY Tels. GRANITE 4521 - 4522

Turner Hugh D (Mary F) ins h14 Hillside av 0995W
Turner John A (Adella M) mach h12 Francis av
Turner Kathryn E (wid Agustus W) h49 Miller Stile rd
Turner Kenneth O (Ardella R) taxi 36 Border h do
Turner L Lucius (Gladys P) correspondent 15 Newport av h196 Norfolk
Turner Marcus A (Vera) sales 50 French h933 Sea
Turner Mary C tchr QHS h at Norwell
Turner Mary F (wid Wm A) r22 Upland rd
Turner Richd D student r110 Willow
Turner Sabra R (wid Edw L) r145 Willow 2537
Turner Sybil M tchr SJHS r at E Milton
Turner Theo B (Helen M) sales h367 Water
Turner Thos G died Mar 28 1934
Turner Thos R (Margt S) pastor First Presb ch h95 Quincy 7342
Turner Thos W chauf 39 Franklin r34 Hughes
Turner W Roderick (Gertrude L) sales h169 W Elm av
Turner Wm A (Arlene) opr 954 Hancock h221 Winthrop
Turner Wm B CS pract r51 Beach Pre 0592
Turner Wm H (Engle) rem to Seattle Wash
Turner Winifred L tchr r34 Pope
Turnquist Anna L r40 Station
Turnquist Bernard clk r40 Station
Turnquist Mary (wid Arth A) h40 Station 1749M
Turnquist Rose S sten 216 Wash r40 Station
Turnquist Ruth M sten r40 Station
Turok Saml (Anna) tlr 598 Wash 2112R h161 Main
Turpie Robt sales r273 Newport av
Turri Paul cementwkr r15 Douglas
Turtiainen Hilma (wid Peter) h26 Prout
Turtiainen Peter died Apr 6 1934
Turtle Annie W (wid Alfd) h55 Marlboro 5281W
Turtle Frances S tchr r55 Marlboro
Turtle Jessie R tchr r55 Marlboro
Turtle Mary L sten r55 Marlboro
Turtle Wm J phys r55 Marlboro
Turton Geo E (Mary I) drftsmn h470 Hancock
Tuscan Geo E (Marie W) eng 230 Water h109 Fenno
Tuthill Margt supvr mus pub schs r1136 Hancock
Tuttle Alice L bkpr h35 Flynt 5940M
Tuttle Arth S civ eng h35 Flynt 7479W
Tuttle C Leroy musn r549 Hancock
Tuttle Cath A r34 Edgeworth rd
Tuttle Doris M student r35 Flynt
Tuttle Harold E (Mildred E) chauf h8 Crest 7736J
Tuttle Harry B (Rachel) supt 291 Newport av h do apt 21
Tuttle Marguerite (wid Albert C) r549 Hancock
Tuttle Saml lab h230 Rock Island rd
Tutton M Saml (Effie B) firemn h12 High School av 8691W
Tutton Saml mgr r291 Highland av
Tutton Saml G (Marion B) mgr h26 Armory 1319M
Tutty Arth H (Effie) jan h65 Faxon la
Tuxford Burton R (Jessie) sales h70 Summit av
Tweed Carlton D mgr 61 Beale h at Randolph
Tweed Ethel M (wid Harry A) h109 Franklin
Twentieth Century Club 5 Hollis av
Twigg Eleanor H clk r88 Edwin
Twigg Fredk W (Hannah W) rstr B h88 Edwin 3487R
Twigg Richd W mech eng r88 Edwin
Twilton Palmer W clk r55 Marlboro
Twin City Laundry (Harold R Rose, Harold R Rose jr) 670 Hancock
Twiss Edw A (Mary E) acct h50 Hobomack rd
Twohey Cath F nurse h3 Safford
Twohey Mary J r3 Safford
Twohig Nathaniel (Bessie) chauf h5 Buckley 8616R
Twombly Bernard B (Hilma S) civ eng h161 Holbrook rd 5123R
Twomey Cath Mrs h22 Blake
Twomey David (Ida) shoewkr h29 Goddard 8515W
Twyman Bertha F hrdrsr 28 Chestnut r1 N Central av
Twyman Edw (Bernadette) ydmn 59 Weston av h1 N Central av 7693J
Twyman Leo rstr wkr r1 N Central av
Twyman Sidney S (Winifred M) mach h11 Riverbank rd
Tyler Austin W rem to Dor
Tyler Clinton S coml artist r134 Waterston av
Tyler Frank E (Emma M) farmer h58 Standish av
Tyler Geo F h200 W Squantum
Tyler Geo G (Ethel M) acct h77 Barham av
Tyler Georgie M Mrs clk 664 Hancock h134 Waterston av
Tyler Judge W (Nora L) elec eng h433 Newport av
Tyler Lee (Henrietta) sales h483 Newport av apt 3 Gra 3074R
Tyler Lester (Mary) mach h43 Braintree av
Tyler Margt (wid Ralph W) rem to Dor
Tyler Margt V student r134 Waterston av
Tyler Mildred L clk R2 City Hall h40 Butler rd apt 27
Tyler Waldo J (Annie V) prntr h26 Blake 3084M
Tyler Wm G (Gertrude E) elect h921 Southern Artery
Tymon Helen F sten r18 Bates av
Tymon Mary A (wid Bartholomew) h18 Bates av
Tymon Mary U r18 Bates av
Tymon Patk J fore sewer dept r18 Bates av
Tyrvanen Arvid r62 Copeland
Tyson Jas A pres 388 E Squantum r at E Bra
Tyte see Tite
Tyte Edgar E (Sophie U) lathing contr h6 Forest av 2705W
Tytler John R mach h17 Trafford
Tytler Susan (wid John) r17 Trafford
Ubertini Luigi (Erminia) lab 30 Liberty h66 Federal av
Udall John L (Mary B) purch agt h112 Granger
Ulissi Ugo r1 Oak
Ullstrom Ben O (Hilma J) ironwkr h15 Peirce
Ullstrom Clarence chauf r15 Peirce
Ullstrom David O (Doris E) drftsmn 33 Newport av h26 Blake 3084M
Ullven Cath A (wid Alfd W) r51 Ballou 6379J
Ulvila Eino G (Unie) chauf 137 Cross h59 Albertina
Ulvila Gabriel (Marie) quarrymn h353 Water
Ulvila Impi E r61 Albertina
Ulvila Larry lab r61 Albertina
Ulvila Lillian M lndywkr r353 Water
Ulvila Marion Mrs h172 S Junior ter
Ulvila Matti A (Sylvia E) sales h319 Granite
Ulvila Matti W (Eliz) stonectr h61 Albertina
Ulvila Onni hlpr r61 Albertina
Umana Angelo (Mary R) carp h168 Federal av
Umana Frances M student r168 Federal av
Umana Mary R r168 Federal av
Umscheid Eleanor A clk r30 Samoset av
Umscheid Louise O bkpr r30 Samoset av
Umscheid Minna H (wid Geo J) h30 Samoset av
Unangst Jennie A (wid Levi L) r18 Florence
Unangst Robt A (Helen) sales h18 Florence 5383R
Underhill Henry E jr clk r753 Hancock
Underwood Annie G Mrs h65 Pawsey
Underwood Geo F loftsmn r65 Pawsey
Underwood Thos (Margt L) plstr h132 Holbrook rd
Underwood Warren F (Annie G) var 65 Pawsey h do
Unell Otto lab r386 Water
Union Congregational Church Wm B Ayers pastor 136 Rawson rd cor Hamilton
Union Hall 4 Maple

FROST COAL & OIL CO.
Coal, Fuel Oil—"ANY FUEL"—N. E. Coke, Wood
Deliveries Cover Entire City **TALbot 1500 - 1501 - 1502**

Union News Co Winifred M Bradley mgr Quincy R R sta
United Cigar Stores Co Alvin W Olson mgr 1355 Hancock 9826
United Co-operative Society Sulo Laakso mgr gros 32 Copeland Pre 1888
United Mattress Machinery Co Inc Wilfred B Mathewson pres Chas A Digney sec Henry A Howard treas 228 Water 7250
UNITED STATES MUTUAL LIABILITY INSURANCE CO Dudley M Holman Pres-Gen Mgr Herbert A Brecht Treas Francis R Burke Medical Advisor Walter W Watson Sec 1400 Hancock Room 72 Tels GRA 3714-3715
UNITED STATES OF AMERICA
" Emergency Relief Administration Geo E Pfaffmann administrator 1372 Hancock Rs 30-36 Pre 1380
" Marine Corps Reserve Aviation Unit Warren E Sweetser jr 1st lieut Victory rd 3270
" Naval Reserve Aviation Base Lieut Howard L Jennings comdr Victory rd 3270
" Navy Inspector of Ordnance Comdr C F Bryant 114 E Howard 3200
" Navy Office of Inspector of Machinery Admiral Paul B Duncan 114 E Howard 3200
" Navy Office of Superintending Constructor Capt C M Simmers 114 E Howard 4202W
" Post Office Stations N Quincy Arth H Dunstan supt 70 Sagamore Quincy Chas Barron supt 47 Wash Wollaston John J Doherty supt 90 Beale
Upham Agnes C (wid Robt P) h27 Edison 7807
Upham Danl F (Geraldine F) oiler h167 Connell
Upham Robt P died June 6 1935
Urann Ernest W piano wkr r36 Rock Island rd
Urann Geo E (Ida M) sign pntr h36 Rock Island rd
Urquhart Ada C mgr 7 Saville r37 Dixwell av
Urquhart Alex R (Josephine) pickles h39 Conant rd
Urquhart Charlotte R sten r33 Conant rd
Urquhart Donald D student r24 Greene
Urquhart Dorothy E r69 Henry
Urquhart Dorothy J clk r24 Greene
Urquhart Edw W (Edna E) sales h69 Henry 4167M
Urquhart John C clk r24 Greene
Urquhart Kenneth E sign pntr r69 Henry
Urquhart Myles W (Laura I) exp 16 Ratchford cir h do 6456M
Urquhart Robt (Mary B) h33 Conant rd 1200M
Urquhart Wm clk 17a Beale r24 Greene
Urquhart Wm J (Anna E) eng h136 Elliot av 2783R
Urquhart Wm S (Marcella) h24 Greene 0150
Ursini Gregorio (Lucia) lab h16 West
Usher David C (Anna E) pntg 39 Greene h do
Usher David C jr (Hazel R) interior decorator h11 Wayland
Usher Sarah M sec r39 Greene
Usinski Jos riveter r27 Lowe
Uvanette Danl (Bambina) city lab h86 Canal
Uzzell Wm (Margt) housemn 114 Whitwell h117 Elm
Vaccarelli Alfonso (Theresa) lab h71 Water
Vacchi Alfio G sales 76 Independence av r19 Berkeley
Vacha Fred P elec eng r44 Becket
Vadeboncoeur Alice B tchr Lincoln sch r1126 Hancock 4739M
Vaillancourt Luke (Delia M) granite ctr h217 Copeland
Vainio Nicodemus (Hannah) carp h24 Burns
Valansky Jack tires 81 School r at B
Valasis Geo A (Bessie D) shoe shine 1287 Hancock h14 Wibird
Valenti Michl (Dominica) lab h102 Phipps
Valentine Mary S tchr SJHS r19 Upland rd 0304J
Valicenti Arth T sub carrier 47 Wash r at E Wey
Valin Chas fore 1 Chestnut r28 Greene
Vallas Christo A (Anna) h16 Wibird
Vallatini Archie (Eliz) (DiBona Granite Works) 85 Vernon h60 Taber
Vallatini Mary (wid Fortunato) r60 Taber
Vallee Edna M sten r4 Phillips
Vallee Gertrude L sten r4 Phillips
Vallee Louise E sten r4 Phillips
Vallee Mary J (wid Telesphore J) h4 Phillips 9654
Vallely Margt C hkpr 386 Hancock
Vallier Frank A (Sarah E) rstr 80 Copeland 2942R h84 do
Vallier Frank W (Cath R) police 442 Southern Artery h30 O'Connell av 3837R
Valorz Cath (Mrs Victor) died Aug 7 1934
Valorz Emedio lab r337 Centre
Valorz John atdt 376 Water r337 Centre
Valorz Victor lumper h337 Centre
VanBibber Doris L clk 1418 Hancock r45 Adams
VanBibber Malcolm A chauf 18 Chestnut r9 Carruth
VanBibber Norman K chauf r9 Carruth
VanBibber Saml D (Louise K) clk 39 Franklin h9 Carruth
VanBoemel Gerard J (Clara B) archt 72 Davis h do 8880
VanBuren J Arth h36 Warwick
VanBuskirk Earl L msngr r43 Lincoln av
VanBuskirk Henry F (Maud A) sales h43 Lincoln av
Vancura Wm E (Rose C) tel eng h2 Sewall 4538M
VanDalen John (Alice) carp h57 Young
VanDalen John jr r57 Young
VanDalen Leonard prsmn r57 Young
VanDam Reba H h15 Fensmere av
Vandeleur John S (Helen M) sales h221 Hollis av
Vandermarsh Milly L (wid Edw E) died Oct 5 1934
VanDoozer Wm (Lillian M) h53 River
VanDuyne Fred C h598 South
VanDyke Lucina E student ENC r23 E Elm av
VanDyke Norman S (Eleanor L) mgr h210 N Central av 8052W
Vanelli Caesar (Angelina) (J Vanelli & Sons) h26 High
Vanelli Emo clk 164 Liberty r194 do
Vanelli Eug (Jennie) stonectr h21 Albertina
Vanelli J & Sons (Jos and Caesar) granite 25 Totman
Vanelli Jos (Nici) (J Vanelli & Sons) h194 Liberty
Vanelli Mario (Blanche) marble setter h156 Crescent
Vanelli Susie bkpr r194 Liberty
Vangelist Antonio (Francesca) lab h200 Quincy av
Vangelist Michl lab r200 Quincy av
VanGemert Adrian (Minnie M) fore h65 Quincy Shore blvd 1913R
VanHorn Arth R clk r16 Bromfield
VanHorn Diedrich (Lena M) fore 15 Hayward h16 Bromfield 0540W
VanHorn Eliz sten r16 Bromfield
VanHorn Viola E sten 1372 Hancock R1 r16 Bromfield
Vanity Case (Lois E Harmon Ruth I Davis) beauty shop 10 Beale 8117M
VanMinden Abr shpr r253 Whitwell
VanMinden Johann H (Gertrude) mach h253 Whitwell
Vann Francis H (Marie J) dress mfr h277 Harvard
Vanner Chas H (Charlotte L) sales h36 Summer
Vanner Chas H jr clk r36 Summer
Vanness Arcad (Ethel M) sales h51 Channing
Vannini Rutilio (Crescioli) lab h207 Liberty
VanRaalte Leslie H phys B r587 Hancock
VanRaalte Richd D (Eliz F) sales h587 Hancock
VanRaalte Winifred M clk r587 Hancock
VanRyswood Jessie (wid Otto M) h51 Redford
Vansaw Ernest E (Frances L) mgr h116 Safford
VanStry Fred A (Clara M) archt r25 Greenleaf

Vanti Rosario hlpr r208 Wash
VanTwuyver Cornelius (Eliz) boat bldr h154 Palmer 8879M
VanTwuyver Cornelius jr boat bldr r154 Palmer
VanTwuyver Nicholas J boat bldr r154 Palmer
VanVliet Benson F died Feb 19 1935
VanVloten Jacob (Annie N) mach h15 Winthrop pk
VanVloten Jacob jr (Mary L) sales h59 Cheriton rd
VanWagner Alfd W (Frances) brakemn h10 Morgan rd
VanWagner Margt R artist 10 Morgan rd r do 5686M
Vargus Wm F (Dorothea C) ins r145 Kemper
Varney Abbie E (wid Wm) r129 Franklin
Varney Edith E h129 Franklin 5340W
Varney Edna E (wid Henry W) r33 Waterston av apt 2 Gra 2301M
Varney Frances E sten R21 City Hall r5 Edwards
Varney Frank A (Lucy M) shipftr h5 Edwards
Varney Henrietta A caretkr r129 Franklin
Varney Henry F acct h33 Waterston av apt 2
Varraso Jos (Eliz) lab h30 Pearl
Varrasso Antonio (Maria) lab h133½ Quincy
Varteresian Avedis cymbalwkr 39 Fayette r at Ros
Varville Jos A (Mary T) prsmn 15 Temple h913 Southern Artery 1045M
Varville Paul appr 15 Temple r913 Southern Artery
Vassalli Leo rstr 66 Sumner r33 Lancaster
Vassar Elmer W (Marjorie) sales h21 Kemper apt 5
Vaszkis Jos J (Valeria) mach h78 Arnold
Vaszkis Julia J clk r78 Arnold
Vaszkis Wm shipftr r78 Arnold
Vattor Virgilio (Angelina) stonectr h281 Liberty
Vaudo Pasquale clk 1635 Hancock r27 Quincy av
Vaughan Chas (Signe D) actor h28 Harrison
Vaughan John firemn r16 Ruggles
Vaughan Richd J mgr 3 Elm av h at Dor
Vaughan Wm B (Mildred E) cash h38 Thornton 9243M
Vaughn Alfd W (Eva C) stmftr h7 Crosby
Vaughn Anna F (wid Wm J) supt City Infirmary 1 Sea h do Pre 5416
Vaughn Elmer W (Margt) elect h50 Newton 2755W
Vaughn Fred W (Elvena S) mgr h273 Beach 5074M
Vaughn J Linus (Evelyn) student ENC r23 E Elm av
Vaughn Walter E stmftr r7 Crosby
Vause Harold W (Anna N) (Lastwell Roofing Co) 175a Elliot av 8355M h do
Vautrinot Emile J driver 740 Wash h at Rox
Veale Edith L clk h43 Dysart
Veale Geo R (I Evelyn) fore h95 Vassall 6716M
Veale Thos H dentist 9 School apt 1 Gra 9112R r at Wey
Veator John E h288 Furnace Brook pkway
Vecchialo Louis (Mary M) blksmith h10a Goddard
Vedder Chas F (Anna M) supt h167 Billings rd
Vedoe Anton M (Ida R) (Vedoe-Peterson Co) h58 Cheriton rd 2759W
Vedoe John S civ eng r24 Vershire
Vedoe L Ingeborg clk r24 Vershire
Vedoe Martha (wid Aug) h24 Vershire 4184W
Vedoe-Peterson Co (Anton M Vedoe, Eric J A Peterson) machs 22 Fayette Pre 2271
Vedoe Ruth clk r24 Vershire
Vedoe Shirley I student r58 Cheriton rd
Vedoe Thos E mech h58 Holmes apt 17
Vedoe Thyra H r24 Vershire
Velardo Jos (Doris R) plmbr (Camb) h749 Sea
Vella Calogero (Gina) driver h53 Curtis
Venblad Ernest H (Karin A) mtlwkr h18 Ocean 4904M
Venditelli Arturo (Gladys) stonectr h44 Payne
Venditelli Nora lndywkr r44 Payne
Venditelli Iolanda r44 Payne
Venditti Michl r17 Wibird
Vendret Avilda M student r406 Granite
Vendret B Armand died Feb 26 1935
Vendret Bertha M bkpr 43 Vernon r17 Francis av
Vendret Henrietta E women's clo 15 Maple 8715R r17 Francis av 2439
Vendret Peter E (Ada B) treas 43 Vernon h406 Granite 1090R
Veneau David E (Jessie R) chauf h3 Shaw
Veneau Henry (Olive) lab h1 Hall pl
Veneau Jas W clk 606 Wash r16 Perley pl
Veneau Simon W (Cath G) chauf h3 Shaw
Veneziano John (Frances) pntr h154 Granite
Venna Aileen Mrs mgr 7 Cottage av r38 Water
Venna Annie r38 Water
Venna Anthony J (Aileen) asst administrator ERA 1372 Hancock R35 h38 Water 9271
Venna Maria (wid Generose) h38 Water
Venna Michl (Olga) chauf h38 Water
Venne Blanche Mrs hkpr 968 Hancock
Veno Edw D (Florence M) chauf 606 Wash h47 Whiton av
Veno Fred jr (Gertrude A) chauf h49 Curtis av
Veno John (Mary) chauf h15 Comlth av
Veno Simon P (Alice) chauf 783 Wash h3 Shaw
Veno Walter F hlpr 783 Wash h Perley pl
Venter Cora B Mrs drsmkr h241 Beach
Venter Thelma B sten r241 Beach
Venti Antonio (Lillian) rstr 579 Southern Artery h573 do 5702M
Venti Donato (Eugenia) exp h28 Wampatuck Pre 5283
Venti Jos screens 242 Wash Pre 0861 r22 Crest
Venti Rosario hlpr 216 Wash h208 do
Ventura Caroline L Mrs waitress 101 Liberty h295 Willard
Ventura Rena J r295 Willard
Venuti Nicholas rem to S Bra
Vepsala Anthony (Esther) lab h12 Madden rd
Vepsala Esther E maid 49 Arthur
Vera Frank (Minnie R) carp h124 Rhoda
Verbeck Irene V Mrs cash 1458 Hancock R210 h36 White
Verbeck Leonard (Irene V) insp h36 White 5550W
Vergobbi John B plmbr r19 Branch
Vergobbi John G (Agnes) drftsmn h88 Plymouth
Vergobbi Robt W (Beatrice M) drftsmn h39 Bennington 2959R
Vergobbi Vincenza (wid Carlo) h19 Branch
Verity J Preston (Edna C) sales h114 Piermont 1141
Verkampen Mary C boxmkr h297 Billings rd
Verlicco Amelia clk 653 Hancock r20 Petrel rd
Vermette Albert N (Ida A) reamer h106 Curtis av
Veronesi Carmela (wid Attilio) h67 Madison av
Veronesi Mary A bkpr r67 Madison av
Veronesi Robt D hlpr r67 Madison av
Verplast Teresa M (wid Ulysses) r821 Southern Artery
Verrill Joanna L Mrs h18 Berlin
Verrill Kath A sten r18 Berlin
Verry Henry W (Beatrice M) teleg h159 E Squantum
Verzari Etvas carp r351 Centre
Verzari Victor (Rosa) cook h351 Centre 5059W
Vespaziani Angelo shoerpr r42 Centre
Vespaziani Oreste (Anna) h42 Centre 8781J
Vialle Marcia M (wid Henry A) died July 1934
Viaprano Jos (Mary) lab h152 Sumner
Vibert Geo A (Mary A) prntr h20 Phillips 5724R
Vickers David J (Harriet M) carp h58 Elliott av
Victoria Apartments The 33-35 Waterston av
Victory Park Southern Artery cor South
Viden Aug W (Leona B) drftsmn h12 Viden rd 0897W
Viden Marie C (wid Aug) r145 Madison av
Vient Noel G (Marjorie S) prntr h18 Willard
Vieth Brenton var 480 Wash h do 5957
Vigliano Oscar P mtlwkr 247 Water 0566W h do
Vigliano Susie Mrs r130 Quincy
Vigneau Annie (wid Frank D) nurse r40 Huntly rd
Vignoni Arnaldo (Gemma) chauf h174 West
Vignoni Bruno baker 42 Elm r298 Granite
Vignoni Jos (Mary A) baker h28 Hayden
Vignoni Julia (wid Oreste) h298 Granite
Vignoni Oreste died Dec 5 1934
Vignoni Peter (Enia) bricklyr r298 Granite
Vignoni Reno (Celia) brklyr h10 Hall pl
Vik John fisherman r21 Shellton rd
Viking Cafe 71 Beale
Villa Ferdinand barber 542 Wash r153 S Walnut

Villa Rosardie lab r153 S Walnut
Villeneuve Margt (wid Andrew) tel opr h67 Hollis av
Vincelett Alphonse J (Caroline S) acct h31 Acton
Vincent Albert J (Marion E) paper ruler h7 Herbert rd 5844R
Vincent Everett G clk r123 Brook
Vincent F Gerald (Anna M) buyer h93 Glencoe pl 3770W
Vincent Frank H (Eliz C) lino h59 Holmes 4234M
Vincent Jas A (Bertha L) insp h68 Arnold
Vincent Raymond F mach r59 Holmes
Vincent Roger F sales 1143 Hancock h at S Wey
Viner Victor (Bessie V) plmbg 18 Nilsen av 4794 h do
Vining John F jr (Marie) clk h234 Fayette
Vinton Howard D gro 1246 Sea 9528 r do
Vinton Maude M (wid Edw P) h1246 Sea
Vion Walter D (Ruth S) ins h81 Brook apt 2
Viscarola Peter stonectr 59 Brook rd r281 Liberty
Vissa Alex (Leonilda R) granitectr h439 Willard
Vissa Angelo (Regina) quarrymn h57 Bunker Hill la
Vissa Cath (wid Antonio) h22 Greystone
Vissa Eolanda r22 Greystone
Vissa John r22 Greystone
Vissa Jos lab r22 Greystone
Vissa Robt plmbr r22 Greystone
Vissa Rudolph auto mech r439 Willard
Visscher Arlington W student ENC r23 E Elm av
Vitale Phillips r128 S Walnut
Vitale Rocco (Teresa) barber 557a Wash h128 S Walnut
Vivores Agnes (wid John) h23 Whiton av
Voelkel Hugo F (Jennie F) h96 Montclair av
Voelkel Kath (wid Hugo) died Feb 21 1934
Vogel Clara E (wid Edw W) h10 Deerfield 2241M
Vogue Dry Cleaners Albina A Gailus mgr 1470 Hancock
Voigt Howell B examiner r27 Hilltop
Voigt Vaudrey L (Charlotte R) librarian h27 Hilltop
Voigt Wm (Alice F) shoectr h49 Dorchester
Voisinet Alfd (Aubeline) pntr h128 Upland rd
Voisinet Bella waitress 7 Huntly rd r128 Upland rd
Volandri Nello (Cora) mach h65 Penn
Volanos Geo cook 1267 Hancock r14 Linden pl
Volpe Alba M r61 Canal
Volpe Alba M clk r60 Bunker Hill la
Volpe Annunziata (wid Amedio F) h60 Bunker Hill la
Volpe Antonio (L Volpe & Son) r83 West
Volpe Bambina (Mrs John) died Sept 11 1934
Volpe Concezio (Igina) stonectr h25 Greystone
Volpe Dominick (Lena) lab h61 Canal
Volpe Geo r61 Canal
Volpe Giovanni jr (Yole) shoerpr h27 Greystone
Volpe John quarrymn h42 Wesson av
Volpe Jos I (Elma S) mach h48 Hill
Volpe L & Son (Antonio and Louis) granite 3 Nightingale av 0566M
Volpe Leo P sales 50 French r at Camb
Volpe Lorenzo lab r21 Walnut
Volpe Louis (Felicetta) (L Volpe & Son) h83 West 3104W
Volpe Oliver V rem to Philadelphia Pa
Volpe Paolo (Mary) lab h21 Walnut 5151M
Volpe Paulmina M r61 Canal
Volpe Philomena L r83 West
Volpe Sebastino civil eng r21 Walnut
Volpini Emilio (Rosa) (Liberty Granite & Polishing Co) 160 Intervale h12 Goddard
Volpini Ralph (Maria) eng h45 Bennington
Volpini Rose r45 Bennington
Volta John (Gilda) pntr h156 Quincy av
Voltam Wm J (Clara B) film opr 12 Chestnut h71 Piermont
Vonberg Alec J sales r178 South
VonBerg Richd B ptrnmkr r178 South
VonBerg Thos F mtlwkr r178 South
VonBerg Wm E (Sally O) eng h178 South
VonColln Gustave W artist r73 Samoset av
VonColln Wm (Ingelof) h73 Samoset av 9653W
VonderLuft Fredrika (wid Nils) r19 Edgeworth rd
VonEmden Henry (Henrietta B) h15 Botolph
VonKhuon Max W h58 Holmes apt 19
VonRiegers Albert E (Ida F) decorator h15 Dundee rd 0365M
VonRiegers Albert E jr (Helen M) rem to E Wey
VonRiegers Ida F sten r15 Dundee rd
VonRiegers Robt radiomn r15 Dundee rd
Vorrosso Marino (Irene) lab h14 Marsh
Vosburg Fredk E (Minnie E) tinsmith h121 Billings rd
Vosburg Geo (Edith F) insp r101 Belmont
Vose Albert A mach r14 Chester
Vose Gladys O instr r39 Davis
Vose Harry A (Stella L) acct h106 Hamilton av 5862R
Vose Jennie Mrs r12 O'Connell av
Vose John (Ida E) truckmn h39 Davis 0595M
Vose Wallace lab r12 O'Connell av
Voss Isabel W h72 Newbury av
Vowells Lambert A (Marporie E) photo h52 Taylor 3809J
Voy Geo A (Florence M) sales h37 Hamden cir
Voye Chas A (Edith M) mach h90 Standish av 0644W
Vozella Thos r1 Sea
Vreeland Harold P pntr r33 Pawsey
Vreeland Helen D clk 117 School r33 Pawsey
Vreeland Lillian M (wid Walter F) h33 Pawsey
Vreeland Viola L r33 Pawsey
VULCAN TOOL MFG CO Alexander Clark Pres Harold L Bond Treas A Wendell Clark Mgr Granite Working Tools 41 Liberty Tel PRE 0510 See Tool Manufacturers Department
Vuoerla Arimas (Amelia) lab h40 Copeland
Vuori Ade (Senja) stonectr h19 Lark 1765J
Vuori Alex (Mary) quarrymn 276 Quarry h30 Morton
Vuori Geo F barber r19 Lark
Vuori Irene hrdrsr r19 Lark
Vuori Irja P tel opr r19 Lark
Vye Murvyn W (Jane E) sales h260 Safford 4038W
Vye Murvyn W jr r260 Safford
W A A B Broadcasting sta J Smith Dodge chf opr 145 Dorchester 2313
W N A C broadcasting sta J Smith Dodge chf opr 145 Dorchester 2313
Waal Geo G died Feb 26 1934
Waal Gudmund watchmkr r49 Harriet av
Waal Ingrid (wid Geo G) h49 Harriet av
Wachenheim Edw F (Ella V) supt 195 Upland rd h do apt 2 Gra 5641
Waco Sales of New England Inc Joshua Crane Jr pres-treas airplanes 388 E Squantum 1618
Waddell Effie C sec 1359 Hancock R4 r72 Edison
Waddell Euphemia (wid Jas) h72 Edison
Waddell Margt R tchr r72 Edison
Waddell Mary C r72 Edison
Wade Chas H clk 203 W Squantum r at Kingston
Wade Chas S (Eleanor G) musn h98 Highland av 6445M
Wade Frank J rem to Derry N H
Wade Gertrude L lndywkr r7 Hall pl
Wade Jean B r38 Hall pl
Wade Jos E (Mary L) mach h67 Penn
Wade Laura clk r28 Hall pl
Wade Laura Mrs elev opr r28 Hall pl
Wade Mary E Mrs fore 100 Quincy av h195 Upland rd apt 17
Wade Mary E (wid Millard F) h88 Highland av
Wade Sarah T (wid Jas) r195 Upland rd apt 4
Wade Walter L (Margt H) sales h56 Lincoln av 9472
Wadleigh Fern S Mrs beauty shop 665 Hancock R4 Pre 6166 h754 do 0412R
Wadley Geraldine maid 156 Adams
WADSWORTH D E CO INC (inc 1910 Cap $40,000) Sara C Esau pres-treas Clothing 1423 Hancock Tel PRE 0285
Wadsworth Fred O (Eliz E) sales h95 Hamilton 4760
Wagner Aug E (Eliz M) solr h32 Maxim pl 3392R
Wagner John A auto mech r32 Maxim pl
Wagner Maud G Mrs h121 Fayette

Wagner Melville D (Elba) var 125 Billings rd 6208 h at Rockland
Wagner Ralph G (Mabel S) train mech h27a Vane
Wagner Steph C carp r14 W Squantum
Wagner Verge S (Helen C) carp h47 Elliot av
Wagner Vernon L r121 Fayette
Wagner Vincent F r121 Fayette
Wahlberg Carl O (Theresa) chauf h93 Walker
Wahle Bernard (Vivian) rem to W Newton
Waihkonen Hugo J (Rose) chauf h170 Centre
Waihkonen John (Hulda M) stonectr h116 Nightingale av
Wainhouse Sylvia sec 1445 Hancock R202 r8 Dartmouth
Wainhouse Wm (Annie) barber 53 Granite h8 Dartmouth 5445J
Wainionpaa Arnold H hlpr 299 Centre r16 Albertina
Wainionpaa Edla S (wid Abr) h16 Albertina
Wainionpaa Frank carp r42 Grossman
Wainionpaa John (Mary) lab h42 Grossman
Wainionpaa S Sanni r16 Albertina
Wainionpaa Uno A (Alice H) welder r16 Albertina
Wainionpaa Urho E carp r16 Albertina
Wainionpaa Wm M r3 Sampo pl
Wainwright Anne E Mrs bkpr r204 Wilson av
Wainwright Paul (Esther H) ins h264 Beale 0781M
Waisanen Eino clk 1400 Hancock R44 r395 Water
Waisanen Hannah Mrs h395 Water
Waisanen Werner J pntr r52 Nelson
Waite Alice C tchr mus r24 Elm av
Waite Amory H (Alice F) auditor 1245 Hancock R2 Pre 0035 h24 Elm av 0598W
Waite Amory H jr radio eng r24 Elm av
Waite Arth E driver 740 Wash h at Norwood
Waite Cath E H (wid Albert) h53 Brook 5432R
Waite Fredk S (Grace D) plmbr 6 Brook h129 Norfolk
Waitt Chas G (Margt C) ins h107 Shawmut 4439M
Waitt Chas L clk r107 Shawmut
Waitt Eleanor V tel opr r107 Shawmut
Waitt Geo H elect r67 Farrington
Waitt Louis K (Gertrude A) civ eng h75 Thornton
Wakefield Adrienne r123 Billings
Wakeling Genevieve M tchr r150 Sherman
Wakeling Geo F (Mary M) mgr h150 Sherman 4356
Wakely Mary E Mrs h42 Butler
Wakely Nadine L r42 Butler rd
Wakem Maude r906 Sea
Wakeman Edith r115 Monroe rd
Wakeman L Virginia tchr QHS r at Wey
Wakeman Richd V sales r115 Monroe rd
Wakeman Saml shipbldr r115 Monroe rd
WAKEMAN SAMUEL W (Edith V) Vice Pres Bethlehem Shipbuilding Corp Ltd 97 E Howard h115 Monroe rd Tel PRE 2421
Wakeman Sarah (wid Saml) r115 Monroe rd
Walasaari Emil (Hilya) mtlwkr h14 Roberts
Walbridge Laura h72 Brook rd exten
Walden Alfd W (Susan) tchr mus 143 Fenno h do
Walden Arth G clk r143 Fenno
Walden Wm C technician r143 Fenno
Walder Alice A bkpr 1372 Hancock R45 r1292 Sea
Waldie Thos G (Glenna A) elect h11 Mechanic
Waldman Julius J (Bess J) civ eng h69 Glendale rd
Waldman Wm film opr 1515 Hancock r at Dor
Waldorf Lunch System Eug E Aubert mgr 6 Wash
Waldow Geo H (Grace) eng 114 Whitwell h80 Turner
Waldron Chas F r28 Carle rd
Waldron Fred G (Edna I) tel wkr h28 Jenness Pre 0566
Waldron Harold E (Florence M) sales h28 Carle rd
Waldron Lester A (Lottie E) fore h68 W Elm av
Waldron Robt O (Maude E) switchmn h90 Butler rd
Waldron Vernon E r28 Carle rd
Waldrop Lucie M (wid Wayne C) h29 Edgewood rd
Waldrop Wayne C died May 2 1935
Walenius Richd (Hilma) granitectr h7 Forest av
Wales Alfd B pharm 253 Beale r at B
Wales Alice G (wid Fredk) rem to Rockland
Wales Edw S (Lula E) acct h85 Standish av 1311M
Wales Steph W (Ethel W) sales h50 Hilltop 8165
Walfish Harry (Nina) truckmn h55 Macy
Walkama John (Mary) stonesetter h98 Lenox
Walker Alfd E (Mary L) real est 47 Beale Pre 1453 h32 Greenwood av apt 9 Pre 2209
Walker Alice S Mrs beauty shop 1218 Hancock Pre 5762 h52 Greenleaf 9466
Walker Apartment Bldg 32 Greenwood av
Walker Beatrice B Mrs r165 Quincy av
Walker Blanche E dom r14 Hovey
Walker Carlena educational director r25 Thayer
Walker Cath D Mrs nurse r85 Safford
Walker Chas cash 6 Wash r at B
Walker Chas (Helen C) eng h3 Windsor rd
Walker Clifford F sales r9 Thornton
Walker Donald K (Ellen L) eng h108 Warren av
Walker Eileen T director nurses 1245 Hancock R27 r20 Fenno apt 13
Walker Eliz T (wid Jas H) r10 Winthrop pk
Walker Emily Mrs waitress 1237 Hancock h60 Vane
Walker Eric C (Alice S) civ eng h694 Sea 9466
Walker Eug A (Minnie M) acct h9 Thornton 4302J
Walker Flora H r47 E Elm av
Walker Florence A maid 757 Hancock
Walker Franklin W (Anna P) creditmn h122 Sherman
Walker Fredk clk r103 Merrymount rd
Walker Fredk J (Adelaide E) sorter h103 Merrymount rd 7395W
Walker Geo A W (Marion E) drftsmn h85 Safford
Walker Geo S (Mary C) sales h6 Ferndale rd 6609
Walker Gordon C (Jennie) mach h166 Kendrick av
Walker Gordon H (Georgianna) drftsmn h17 Plover rd
Walker Harry P (Nellie S) fore h61 Exeter
Walker Harry R (Florence P) sales h230 Harvard
Walker Henry B (Bertha W) sales h123 Beach 4854M
Walker Herbert (Maud E) sales h86 Walker 7695W
Walker Herbert W (Mary) elect h7 Alden
Walker Howard S (Helen) woodwkr h95 Columbia 5108R
Walker Hugh shipftr r90 Edison pk
Walker Jas F (Ellen G) mvr h18 Hummock rd
Walker Jas M (Helen F) supt h30 Hudson
Walker John J (Eliza) mgr h96 W Elm av
Walker Jos (Aberdeen Granite Works) 79 Arthur h45 Elm 0793
Walker Jos A (Emily) mach h60 Vane
Walker Jos R (Edith) springsmith h6 Edwin
Walker Kath B nurse r88 Cranch
Walker Kenneth C (Clara W) sales h32 Greenwood av apt 17
Walker Laura I (wid Clarence) r1 Stratford
Walker Lavinia (wid Chas W) died Apr 21 1934
Walker Lester E sales r9 Thornton
Walker Lester M hlpr h1 Bradford
Walker Lewis L elec contr 98 Holmes r at Br
Walker Loren H (Eliz) coml artist r43 Miller Stile rd
Walker Lucy G (wid Jas B) h25 Thayer 0656M
Walker Mahlon W clk r123 Beach
Walker Marjorie E sten 1509 Hancock r9 Thornton
Walker Mary (wid Geo) h1 Bradford
Walker Raymond E (Grace W) sales h47 E Elm av
Walker Royal H sales r123 Beach
Walker Ruth E shoewkr r103 Merrymount rd
Walker Sanford M died Mar 6 1934
Walker Sarah A (wid Robt T) died Nov 9 1933
Walker The Apartments 32 Greenwood av
Walker Thos H (Barbara B) insp h260 N Central av 4996M
Walker Wm G (Ita H) (Walker & Ellis) h69 Gerain av 5363M
Walker Wm H (Gertrude B) h88 Cranch 4353J
Walker Wm H (Esther R) eng h258 Quincy av
Walker Wm J (Claire) teller B h81 Appleton
Walker & Ellis (Wm G Walker, G Heath Ellis) gas sta 431 Hancock 5100
Wall see Walls Wahle and Whall
Wall Carolyn A sten h200 Presidents la apt 3 Gra 7163M
Wall Edith E sec r200 Presidents la apt 3

Wall Emil (Enne) tlr h4 Kent
Wall Frank A tlrg 27 Copeland r4 Kent
Wall Fredk L mgr 18 Chestnut r at Dor
Wall Fredk L jr (Helen M) clk 18 Chestnut h67 Spear
Wall Gertrude M cash 18 Chestnut r191 Manet av
Wall Marie clk 18 Chestnut r at Dor
Wall Mary E (wid Jas E) died June 6 1934
Wall Philip N clk r200 Presidents la apt 3
Wall Phyllis M chemist h38 Bromfield 4829J
Wall Uno S (Aino) elect h24 Brook rd exten
Wallace Arth C (Bertha L) toolmkr h12 Freeman
Wallace David (Flora C) rem to Dor
Wallace Fred L driller h17 Cherry
Wallace Fred L (Bertha W) mgr h125 Willow 0357M
Wallace Gordon P (Eunice M) clk h40 Butler rd apt 19
Wallace John (Beatrice A) granitectr h388 Wash
Wallace John E (Cath F) auto mech h224 Newbury av
Wallace John E (Grace G) undtkg 771 Hancock h do
Wallace John J r122 Newbury av
Wallace Jos V (Mary E) shipftr h476 South
Wallace Leonice E sten r99 Marlboro
Wallace Mary C sten r12 Rustic pl
Wallace Richd A (Dorothy L) rem to Milton
Wallace Robt S (Lola B) broker h6 Cushing 1301J
Wallace Steph P (Delia) lab h122 Newbury av 4976M
Wallace Steph P jr r122 Newbury av
Wallace Steph R car cond r22 Armory rd
Wallace Wm (Ruth) lab h67 Germain av
Wallace Wm shpr r17 Rowley
Wallace Wm E (Edna R) acct h66 Tyler 2881
Wallace Wm W lab r77 School
Wallander Albert S clk r175 Beach
Wallander Gunner N (Anna) blksmith h175 Beach
Wallander Hildegard r175 Beach
Waller Lenora P Mrs r127 Clay
Waller Wm N died Nov 12 1934
Wallin A Evelyn cafeteria wkr QHS r56 Smith
Wallin Anna C (wid Bengt S) h69 Parker
Wallin Bertil A (Ingeborg N) carp h20 Piper
Wallin Carl O (Arline) carp h77 Albertina
Wallin Carl O (Margt L) carp h61 Cranch
Wallin Carl R (Amanda A) mason h29 Moffat rd
Wallin Carl R jr r29 Moffat rd
Wallin Esther M A maid r56 Smith
Wallin Evelyn clk r56 Smith
Wallin Francis T sales 15 Newport av r181 Safford
Wallin Grace Mrs h36 Pratt rd
Wallin Gustav H pntr r61 Cranch
Wallin H Dorothy dom r538 Hancock
Wallin Hans I (Edith N) stonectr h56 Smith 1846J
Wallin John rem to Belmont
Wallin Marie E hlpr r69 Parker
Wallin Tore E (Bertha A) rigger h41 Hamilton av
Wallingford Henry M (Lena M) sales h68 E Elm av
Wallington Edwin (Sarah) boatbldr h11 Riverbank rd
Wallquist Albert J r208 Wilson av
Wallquist Arth S r208 Wilson av
Wallquist Aug (Martha) mach h208 Wilson av
Wallquist Eileen A clk r208 Wilson av
Walls see Wall
Walls Anna B Mrs h82 Edison pk
Walls Ina M rem to Bra
Walls John pntr r85 Baxter av
Walls Leroy A (Thelma) pntr h87 Franklin av
Walls Nelson C (May S) rem to Bra
Wallster Elmer O (Gertrude E) mgr h18 Greenview
Walman Matthew (Mary K) auto mech 23 Greenwood av h42 Belmont
Walmsley Christopher (Barbara) boilerwkr h25 Dartmouth
Walmsley John mach r25 Dartmouth
Walnut Francis (Lena M) opr h76a Babcock
Walorz Albert C lab r282 Liberty
Walorz Emil C coppersmith r282 Liberty
Walorz Frances M (wid Narciso) h282 Liberty
Walsh see Welsh and Welch
Walsh Agnes B r24 Russell pk
Walsh Albert J (Bernice B) clk 130 Granite h14 Putnam apt 3
Walsh Alice M bkpr r12 Felton
Walsh Anna J clk r158 Quincy av
Walsh Anna L tchr Mass Fields sch r at Randolph
Walsh Annie C bkpr r74 Faxon rd
Walsh Annie E (wid John L) h22 Goddard
Walsh Annie T shoewkr r49 Atherton
Walsh Arth K linemn r14 Linden pl
Walsh B Meredith int decorator r1373 Quincy Shore blvd
Walsh Bridget J maid 75 Monroe rd
Walsh Caroline M clk r12 Felton
Walsh Cath I tchr QHS r at B
Walsh Cath L Mrs h35 Essex
Walsh Chas W (Alice F) rem to Medford
Walsh Chester L (Esther C) hlpr h45 Edgewater drive
Walsh Clifford F (Lena M) mach h329 Atlantic
Walsh David F (Marguerite K) paperctr h214 S Central av 1886R
Walsh Dennis A r198 Billings rd
Walsh Donald mgr 494 Wash r18 do
Walsh Dorothea C r198 Billings rd
Walsh Edw A (Eugenie) stockmn h63½ Grafton
Walsh Edw G lab r33 Saville av
Walsh Edw H (Marguerite M) prntr B h930 Sea
Walsh Edw J (Mary) auto mech h67 Sagamore
Walsh Edw J (Lida M) dist mgr h128 Hamilton av
Walsh Eleanor R r22 Goddard
Walsh Eliz shoewkr r49 Atherton
Walsh Eliz G tel opr r158 Quincy av
Walsh Eliz P C Mrs waitress 1237 Hancock h at N Wey
Walsh Ellen L (wid John F) h24 Russell pk 6689
Walsh Elmer J stock clk 1447 Hancock r19 Rogers
Walsh Esther I clk 954 Hancock r19 Woodward av
Walsh Ethel M tel opr r14 Linden pl
Walsh Francis E (Anna M) h Copeland
Walsh Francis J mach r22 Goddard
Walsh Francis M (Clementine H) photo engr h53 Flynt
Walsh Frank H (Mabel S) sales h35 Upland rd
Walsh Geo D (Alice F) h49 Barham av
Walsh Gerald L acct r1127 Sea
Walsh Helen M Mrs h21 Colby rd
Walsh Helen T sales r53 Greenleaf
Walsh Jas r1 Sea
Walsh Jas (Sarah A) gdnr h14 Linden pl 4001
Walsh Jas D clk r22 Albion rd
Walsh Jas F (Eliz M) mgr h147 Fenno 5420R
Walsh Jas F (Alice K) prntr h22 Albion rd
Walsh Jas F shipwkr r233 West
Walsh Jas L broker r1127 Sea
Walsh Jas P (Cath J) opr h207 Copeland
Walsh Jeremiah J (Mary A) police 442 Southern Artery h38 Pope 4647W
Walsh Jerome K (Mary L) mtlwkr h1 Lawn av
Walsh John (Flora E) chauf h14 Edinboro rd
Walsh John (Marjorie D) supt h38 Arnold 5809J
Walsh John C (Mary A) carp h12 Felton
Walsh John C chauf 1259 Hancock r80 Butler rd
Walsh John J (Cath A) eng h61 Shellton rd 0825M
Walsh John J lab 130 Granite r22 Goddard
Walsh John J lab h13 Kidder
Walsh John J (Eliz C) sales h10 Landsdowne
Walsh John P eng r53 Greenleaf
Walsh John R (Viola A) buyer h20 Kemper apt 5
Walsh John R (Mildred C) lwyr h8 Eddie 5959W
Walsh John W (Susan H) furn B h41 Butler rd
Walsh John W jr student r41 Butler rd
Walsh Jos E (Genevieve L) hosemn Eng 2 h92 Shawmut
Walsh Julia A Mrs r64 Penn
Walsh Julia M r10 Beechwood
Walsh Kath C beauty shop 1459 Hancock R204 Gra 4292 h158 Quincy av 0034
Walsh Kath D hrdrsr r233 West
Walsh Kenneth J r133 Liberty
Walsh Leo stockmn 1447 Hancock r19 Rogers wd 1
Walsh Leo A (Caroline) real est 19 Rogers wd 1 h do

Walsh Mabel E r35 Upland rd
Walsh Margt h108 Crescent
Walsh Margt nurse 8 Burlin 2726 r do
Walsh Margt waitress r17 Elm
Walsh Martin T chauf r233 West
Walsh Mary (wid Steph J) died Mar 30 1935
Walsh Mary A (wid Dennis A) h198 Billings rd
Walsh Mary B maid 101 Monroe rd
Walsh Mary C Mrs clk 1419 Hancock r at N Wey
Walsh Mary E r22 Goddard
Walsh Mary E (wid John T) h53 Greenleaf
Walsh Mary J (wid Michl J) h1127 Sea 5573J
Walsh Mary M (wid Danl L) died Sept 25 1934
Walsh Michl J (Cath E) lab h233 West
Walsh Michl J (Cath T) (Walsh & Murphy) 7 Billings rd h95 Freeman
Walsh Michl T (Eliz M) undtkr 183 Quincy av h do
Walsh Paul F C hlpr r44 Hall pl
Walsh Peter F lab h49 Atherton 5237M
Walsh Philip (Alice C) lab h227 Fayette
Walsh Philip C r227 Fayette
Walsh Richd A mgr 572 Southern Artery r at Br
Walsh Richd H asst fore r54 Putnam
Walsh Ruth E (wid Albert A) clergy r195 Elmwood av
Walsh T Jos (Alice M) B trav auditor h87 Waterston av 7890R
Walsh Theo J (Jessie B) mach h14 Guild
Walsh Thos F riveter r49 Atherton
Walsh Thos H chauf 147 Water r133 Liberty
Walsh Thos J chauf r29 Essex
Walsh Walter F (J Pearl) lab h133 Liberty
Walsh Walter F jr sales r133 Liberty
Walsh Walter J (Mary A) acct h135 Elliot av 4715M
Walsh Wilbur R (Rachel H) sales h1373 Quincy Shore blvd
Walsh Wilbur R jr atdt 388 E Squantum r137 Bromfield
Walsh Wm photo engr r57 Quincy
Walsh Wm (29 Essex) died May 30 1935
Walsh Wm A pntr r22 Goddard
Walsh Wm A (Marion H) plmbr h26 Hodgkinson
Walsh Wm D circulation mgr 15 Temple r67 Macy
Walsh Wm E (Rose) police h33 Armory 0602M
Walsh Wm G sales 56 Federal av r at Mattapan
Walsh Wm H J (Sarah) pharm Naval Base Victory rd h127 Dorchester 6262M
Walsh Wm J (Cath A) asst fore h54 Putnam 0086
Walsh Wm L (Mary E) auditor h18 Newport ter
Walsh Wm P (Mary J) eng h18 W Squantum
Walsh & Murphy (Michael J Walsh John D Murphy) rstr 7 Billings rd 0854
Walter Arth R (Martha N) sales h83 Bromfield
Walter Clare G Mrs mus tchr 114 Highland av h do
Walter Chas E (Lena C) stereo h84 Curlew rd 8413M
Walter E Thornton (Clare G) mech eng h114 Highland av 4482R
Walter Edw C mgr r43 Pelican rd
Walter Frank E (Eliz A) confr h43 Pelican rd 1173R
Walter Irene M matron Adams Shore sch r43 Pelican rd
Walter John E (Grace D) mach h269 Belmont 1673R
Walter Mildred F tel opr r43 Pelican rd
Walter Otto C (Esthel V) tel rpr h98 Colby rd Pre 7819
Walter Scott Hall 34 Franklin
Walter Scott Lodge No 147 Daughters of Scotia Mrs Eliz Eastman chf daughter 34 Franklin
Walter Simeon B (Margt T) fore h167 Holbrook rd
Walter Theo F (Mabel H) elec eng h82 Elliot av
Walter Wm A (Regina L) purch agt h68 Hillside av 1929R
WALTER'S AUTO BODY REPAIR CO Walter J Kosarick Manager Rebuilding Wrecked Bodies and Fenders 678 Southern Artery Tel GRA 4100 See Auto Dept
Walters John J (Alice A) real est B h21 Winthrop av
Walters John R (Annie P) granite 90 Copeland h100 do 8567W
Walters Louis J (Ella G) bldr h140 Crescent 7231
Walters Louis J jr r140 Crescent
Walters Mary D rem to Framingham
Walters Rees (Arlene) asst mach h100 Copeland
Walters Wm J (Mary E) fore h12 Berlin 5495J
Waltman Jos (Cath E) lab h48 Prospect
Walton Helen A tchr QPJHS h23 Bridge 1855W
Walton Mary E Mrs h14 River
Walton Richd J (Edna) auto mech r31 Copley
Walton Walter (Clara) woolwkr h31 Copley
Waltz Ardell A Mrs r92 Sachem
Waltz Crosby K (Annie L) bkpr 550 Adams h45 Beach 8291J
Waltz Mildred E sec r45 Beach
Wandless Henry (A Louise) sales h70 Pontiac rd
Wands Berton G (Grace B) prntr h23 Edgeworth rd
Wanecek Fredk J (Loretta M) linoleum layer h34 Exeter 4752W
Wanless Dora r90 Whiton av
Wanless Lewis pipeftr r90 Whiton av
Wanless Wm (Agnes E) shipftr h90 Whiton av
Wann Alex rem to Dor
Wann Alice M clk r106 Sharon rd
Wann Edith A clk r106 Sharon rd
Wann Wm (Margt S) meatctr h106 Sharon rd 0954
Wannie Hilda r14 Carlmark
Wanzer Arth W (Bertha G) drftsmn h13 Holyoke
Wanzer Geo C (F Josephine) sales h15 Vassall 3630W
Waplington Plato F (Kath M) mech eng h82 Glendale rd 3147W
Ward Agnes M librarian r119 Glendale rd
Ward Alice F Mrs nurse 579 Hancock h123 Safford
Ward Bernard A r240 Copeland
Ward C Richd (Vivian S) elec eng h42 Hodgkinson
Ward Edw F lab r240 Copeland
Ward Florence E (wid Benj A) r33 Whitney rd
Ward Harley G (Edythe B) rem to Hingham
Ward Harry C (Edith R) sales h15 Albion rd 6396R
Ward Helen F bkpr 100 Quincy av r30 Richie rd
Ward Henry W (Rose F) stonectr h132 West
Ward Herbert A (Rosa Maude) ins r36 Appleton
Ward Hugh M lab r240 Copeland
Ward J Moran (Ruby B) asst fore h59 Merrymount rd
Ward Jas M (Frances E) phys 1186 Hancock Pre 5516W h59 Elm av Pre 5516R
Ward John checker 53 Mass av h42 Bird
Ward John J clk r11 Willet
Ward John L lab r240 Copeland
Ward Jos P (Eliz M) opr h419 Furnace Brook pkway 5162W
Ward Karl H student ENC r23 E Elm av
Ward Karl S (Josephine H) insp h106 N Central av
Ward Linford C student r123 Safford
Ward Mae L Mrs h3 Sachem pk 1534W
Ward Mary hkpr 20 Chapel
Ward Mary C (wid Patk) h30 Richie rd
Ward Mary E clk r240 Copeland
Ward Mary M (wid Herbert) nurse 8 Summit av h do
Ward Nicholas H clk 18 Chestnut r240 Copeland
Ward Norman L (Annabelle) carrier h143 Beach
Ward Norman L jr msngr r143 Beach
Ward One Non Partisan Club M Joseph Fanning pres 510 Sea
Ward One Political Club Frank T Connelly sec 510 Sea
Ward Pauline A (wid Aubrey B) h35 Windsor rd
Ward Ralph H (Vivian M) boiler setter h31 Agawam rd Pre 5106
Ward Rowland W (Ruth B) auto mech h341 Southern Artery
Ward Sarah E (wid Erwin) r104 Putnam
Ward Six Social Club Henry Peterson org 110 Russell
Ward Two Playground Mound and Harrison
Ward Victor (Helen) auto mech h12 Empire
Ward Viola E Mrs h291 Newport av apt 44
Ward Vivian I tchr Atherton Hough sch r295 Southern Artery 2723R
Ward Wm (C Mary) lab h240 Copeland
Ward Wm F (29 Foster) died Oct 25 1934
Wardlaw Inez E (wid Wm E) gifts 1241 Hancock h at Wey
Wardle Wm atdt 170 Quincy av r173 do
Wardley Annie (wid Thos W) h15 Ridgeway 6108M

Wardley Gertrude H drsmkr h267 Granite
Wardley Mary R artist r15 Ridgeway
Wardley Ruth E r15 Ridgeway
Wardwell see Wordell and Wardle
Wardwell Annie I Mrs clk 1486 Hancock h17 Greenleaf apt 24
Wardwell Carolyn student r46 Chickatabot rd
Wardwell Geo A (Annie I) constable h17 Greenleaf apt 24
Wardwell Harold E mach r109 Oxenbridge rd
Wardwell Herbert (Annie M) mach h109 Oxenbridge rd 2522W
Wardwell Morrill M sales 53 Mass av r at N Scituate
Wardwell Wm A (Helen L) sales 1512 Hancock h46 Chickatabot rd 3807R
Ware Ellen L (Mrs Rodney B) died Jan 30 1935
Ware Rodney B scientific insts 98 Holmes r47 Appleton
Wareham Ellen L cook 432 Hancock r121 Main
Wareham Wilbur M (Ruby) sign pntr h55 Armory
Warfield Lyle M (Lola W) mgr 516 Adams h880 Furnace Brook pkway 2778W
Waring Ruth tchr Cranch sch r58 Euclid av
Warkus Augustus A (M Grace) sales h179 Safford
Warmington Alex hlpr 494 Hancock r165 Madison
Warmington Doris G clk r25 Hughes
Warmington Edw J (Lydia) fore 104 Penn h33 Plymouth
Warmington Edw J jr (Alexandrine) plmbr 53 Franklin h165 Madison av 3976R
Warmington Fredk B (Cath A) prntr h93 Madison av
Warmington Fredk H (Doris E) (Granite Furniture Co) 19 School h16 Miller Stile rd 4428M
Warmington Fredk T (Mary A) driver h25 Hughes 8206W
Warmington Harold C (Dorothy C) optician h14 Jenness 0249R
Warmington Lexina (wid Ernest) clk r27 Marsh
Warmington Raymond C (Marion H) head teller Granite Trust Co 1400 Hancock h292 Whitwell 8185W
Warmington Russell T clk r25 Hughes
Warmington Stanley E (Mildred J) jan Willard sch h119 Centre
Warmington Wm C blksmith h197 Franklin 9328W
Warner Albert L (Eloneora B) mstr mariner h145 Beale 1717J
Warner Alice L r103 Independence av
Warner Clarence A r49 Thornton
Warner David M stmftr r45 Penn
Warner Eleanor G r1621 Hancock apt 36
Warner Hannah E r45 Penn
Warner Jas W (Mabel B) h49 Thornton 2911W
Warner John J (Ruth G) shpr 1609 Hancock h103 Independence av
Warner John J jr r103 Independence av
Warner Lillian E bkpr r289 E Squantum
Warner Lydia M bkpr r49 Thornton
Warner Mattie E (wid Geo H) h289 E Squantum
Warner Mildred E Mrs nurse 1621 Hancock apt 36 h do
Warner Mildred G r289 E Squantum
Warner Muriel r86 Beale
Warner R Leo (Ida W) elect r43 Nelson
Warnes Lottie A Mrs h50 Faxon rd 2318W
Warnes Wm I teleg r50 Faxon rd
Warren Edwin C lab r14 Curtis av
Warren Ellen Mrs clk 1455 Hancock r5 Linden ct
Warren Jas A L (Edith) leawkr h4 Newhall
Warren John M student ENC r23 E Elm av
Warren Lottie E tchr NQHS r35 Spear apt 2 Gra 1956J
Warren Mary Mrs r55 Crosby
Warren Mary (wid Chas) h202 School
Warren Mary B tchr h75 Fenno apt 3 Gra 5098M
Warren Simon L (Margt W) whol furn B h13 Presidents la 0037
Warren Timothy M (Ola C) pntr h44 Flynt Pre 5275
Warren Wm H (Annie L) h235 N Central av 3912M
Warriner Walter H (Frances F) tchr NQHS h169 Fenno 8839W
Warshaw Allen treas r11 Bedford
Warshaw Jennie Mrs r60 James
Warshaw Lewis (Sophia) h11 Bedford
Wasgatt Mary A (wid Chas E) r262 Newbury av
Washburn Albert H died Mar 12 1934
Washburn Helen E waitress 403 Hancock r178 Wash
Washburn John R (Ruth G) auto mech h178 Wash
Washburn Linnie R Mrs h291 Southern Artery
Washburn Richd (Margt) carp h53 Shed 4097M
Washington School Wm D Morrison prin 598 Wash
Washington Street Garage Inc Mrs Maria DiPanfilo pres Nazarino DiPanfilo treas Harold P Williams sec autos 216 Wash Pre 7070
Wasserman Abram (Just Right Cleansers & Dyers) 300 Wash r at Dor
Wasserman Robt driver 300 Wash r at Dor
Wastcoat John W student r29 Ellington rd
Wastcoat Josephine E student r29 Ellington rd
Wastcoat M Priscilla student r29 Ellington rd
Wastcoat Roy W (Mary A) clk h29 Ellington rd 6666
Waterhouse Chas Y (Cath J) fore h83 Hamden cir
Waterhouse Edwin J (Ida M) mgr h60 Elm av
Waterhouse Frank P died May 26 1935
Waterhouse Ida F (wid Gilbert A) h94 E Squantum
Waterhouse Lillian M tchr Parker sch r94 E Squantum 3539R
Waterhouse Seth T died Nov 21 1934
Waterman Arnold R (Mary D) agt h214 Safford 1315M
Waterman Arth H (Ethel W) engr h45 Arnold rd
Waterman Clyde S (Margt K) civ eng h189 Everett apt 19
Waterman Sarah A (wid Geo L) h357 Newport av
Waterman Susannah L (wid Saml) died Dec 6 1934
Waters Annie (wid Jas) r171 Safford
Waters Arth F (Jeanett R) clk RyMS h171 Safford
Waters Edw F (Delmeda) chauf h99 Lenox
Waters Fredk W hlpr r15 Berlin
Waters Geo F clk r15 Berlin
Waters H A h30 Town Hill
Waters John (Mary L) registrar h22 Bromfield 1271M
Waters John G (Eileen G) tile setter h138 Common
Waters Jos H (Lillian M) driver h30 Town Hill
Waters Mary C (wid Wm) r604 Adams
Waters Robt F (Beatrice M) carp h15 Berlin
Waters Sol drugs 1659 Hancock 4605 r at Rox
Waters Starling H (Ethel W) sales h115 Piermont
Waters Thos J (Eliz) treas h146 Sherman
Watkins Chas E (Ella E) mgr h84 Webster 6415R
Watson Albert A h3 Canal
Watson Alex mach h298 Atlantic
Watson Alice E clk 1486 Hancock r25 Plymouth
Watson Clarence A clk 39 Franklin r155 Quincy
Watson Delia A r883 Hancock
Watson Douglas sales r25 Bass
Watson Eimer L (Alice L) sales h82 Botolph
Watson Eleanor R waitress 1 Carruth r963 Hancock
Watson Fredk J h5 Sterling 5654W
Watson Fredk P r3 Canal
Watson Helen clk r25 Bass
Watson Hildegarde Mrs h852 E Squantum
Watson Jas R (Florence L) comp h79 Willow av
Watson Jas R (Margt) watchmn h155 Quincy
Watson Jas S auto mech 740 Wash h at S Bra
Watson Jane student r17 Prospect
Watson Jesse I meter tester 1535 Hancock r25 Plymouth
Watson Jos L student r82 Botolph
Watson Kath (wid Jas A) r79 Willow av
Watson Leslie L (Pearl H) sales h34 Milton rd
Watson Matthew (Helen I) sales h25 Bass 5816R
Watson Phyllis M sten r25 Bass
Watson Ralph E (Alice E) carp 105 Hobart h do
Watson Raymond G loftsmn r155 Quincy
Watson Robina L bkpr r25 Bass 5816R
Watson Ruth V (wid Wm H) r17 Prospect
Watson Thos J h883 Hancock
Watson Walter W (Kathleen H) sec 1400 Hancock R72 h106 Greenleaf 5156
Watt see Watts

GODFREY COAL CO.
COAL — COKE — FUEL AND RANGE OILS
Tel. BLUe Hills 0500 64 ADAMS STREET, MILTON

Watt Alex (Anna) lab h15 Claremont av
Watt Andrew carp r15 Claremont av
Watt Annie M J maid 77 Reservoir rd
Watt Florence M r114 Elliot av
Watt Fredk E tchr r114 Elliot av
Watt Fredk O (Jennie M) paymstr h114 Elliot av 5135W
Watt Helen G r114 Elliot av
Watt Lawrence L (Cath) cabtmkr h24 Gordon
Watt Robt (Doris E) clk 49 Billings rd h23 Cranch
Watt Wm L clk r24 Gordon
Watters Alfd (Jennie A) granite 95 Gilbert h at Bra
Watters Alfd A (Helen L) stonectr 95 Gilbert h31 Nicholl
Watters Edwin T stonectr 95 Gilbert r66 Chestnut
Watts Bernard G (Elsie M) clk r424 Granite
Watts Chas B carp r27 Oval rd
Watts Chas E died Feb 19 1935
Watts Chas W (Maude W) clk h40 Oakland av 1431W
Watts Doris J r63 Holyoke
Watts Earle F (Mary C) tchr h27 Oval rd
Watts Ella J (wid Chas E) r27 Oval rd
Watts Enoch comp 15 Temple r at Br
Watts Ferne L student ENC r5 Cushing
Watts Florence E clk r235 Arlington
Watts Frances nurse 114 Whitwell r144 do
Watts Geo G (Martha E) clk h235 Arlington
Watts Geo G jr (Verna G) clk 176 Safford 0817M
Watts Gladys E clk 57 Beale r27 Oval rd
Watts John A (Irene) h32 Greenwood av apt 16
Watts Jos A prntr h63 Holyoke
Watts Kath r114a Charles
Watts Lillian A asst r424 Granite
Watts Mary A (wid Fredk L) r40 Oakland av
Watts Richd J (Mary E) h6 Randlett
Watts Robt E (Cath L) mtlwkr h13 Harris
Watts Virginia M student r63 Holyoke
Watts Wm R (Mary L) auto mech 133 Granite h108 Sumner
Waugh Alden G sales mgr r134 Grand View av
Wauters Wm J pres 1395 Hancock r at Som
Wauters & Schindler Inc (inc 1929) Wm J Wauters pres Ernest F Schindler treas stationers 1395 Hancock Pre 0109
Way David G rem to Buffalo N Y
Way H Clifford (Marion J) sales h734 Willard
Way Walter R (Bessie F) sales h82 W Elm av
Wayland Alice E (wid Andrew D) h56 Phipps
Wayland Earle chauf 38 W Squantum r at Dor
Wayland Hazel M Mrs clo 57 Beale r44 Sherman
Wayne Clifford G (Susie W) sales h136 Kemper 4088J
Wayne Frank E (Annie F) paper B h30 S Central av
Wayne Ralph E clk r136 Kemper
Waywood Francis B (Mary) mach h68 Glover av
Weafer Gertrude nurse 114 Whitwell h17 Greenleaf apt 19
Weare Ella M (wid Harvey W) asst 185 Upland rd r do
Weatherbee see Wetherbee
Weatherbee Everett E (Jeannette) pres 94 Densmore h180 Billings rd 7694M
Weatherman Robt T clk r5 Marlboro
Weatherman Thos B (Pearl) waiter h5 Marlboro
Weaver Carl M bkpr 51 Saville row r61 Wash
Weaver Halsey A (Evelyn F) civ eng h26 Channing
Weaver Halsey A jr student r26 Channing 2064R
Weaver Howard welder r103 Bigelow
Weaver Jas welder r103 Bigelow
Weaver Walter S (Lula A) clk 39 Franklin h21 Trescott 5175R
Webb Clark (Helen) clk 18 Chestnut r74 Ruggles
Webb Emma L sec r166 Beach
Webb Forrest E (Ruth I) clk h243 Wilson av
Webb Isabel S Mrs bkpr 15 Hayward r at Dor
Webb Jas H (Hattie) r18 Merrymount
Webb John W (Vera E) opr 954 Hancock h59½ Grafton
Webb Kenneth E (Edna W) sales h122 Sea av 4531M
Webb Neil M (Gladys E) mach h92 Atlantic 3951M
Webb Owen (Anna) sales h rear 577 Adams 4612J
Webb Robt J plmbr r418 Sea
Webb Thos E (Mary L) carp h79 Lenox
Webber Betty V dom r1419 Hancock R31
Webber Caroline S (wid Frank T) h216 Beach 2149R
Webber Chas H (Ferne M) meter rdr 1535 Hancock h126 Billings
Webber Clyde E (Helen L) ins adjuster h15 Victory av 2576W
Webber F Bennett bkpr r216 Beach
Webber Frank T died May 26 1935
Webber Geo F (Ida M) acct and notary h330 W Squantum 2612W
Webber Helen Y (wid Byron P) bkpr 129 E Squantum
Webber Kath J artist r21 Kemper apt 12a
Webber Laurence J real est r272 W Squantum
Webber Lena M (wid Robt H) r43 Whitney rd 2833R
Webber Sewell M (Mary H) real est B h42 Florence
Webber Wesley W (Stella V) clk h138 Farrington
Weber Byron H (Mildred M) acct h65 Presidents av
Weber Chas A (Frances) agt 1245 Hancock R34 h143 Madison av 5340R
Webster Chas W mldr h39 Rawson rd
Webster Daniel School Henry T Prario mstr 71 Lancaster
Webster Frank C tchr Trade sch h at Wey
Webster Fredk H (Helen L) rprmn h4 Greenview
Webster Ida M (Mrs Chas W) died Jan 1 1935
Webster Lewis A (Lelia M) mgr h166 Elmwood av 3889M
Webster Margt C (wid Sylvester) r121 Glendale rd
Webster Ralph J (Annie G) shipftr h153 Vassall 6752J
Webster Wm (Christine R) shoerpr 1 Maple h37 Homer rd
Webstersmith Roberta tchr NQHS r at Holbrook
Wedden Murdock J carp r152 Farrington
Wedderburn John U (Margt F) jan 11 Maple h56 Jackson
Weden Paul G (Alice P) paymstr h186 Elliot av 8416M
Wedge Margt M waitress 7 Huntly rd r24 Lunt
Wedge Perry H (Beatrice L) sales h35 Waterston av apt 18 Gra 0293
Wedlock Roy M (Frances) r32 Colby rd
Weeden Alida M (wid Otto B) gro 154 Whitwell 4352 h16 Bedford
Weeden Arth W (Carola) toymkr h29 Brockton av
Weeden Aug N (Selina A) real est h39 Russell pk 4087W
Weeden Augusta (wid Andrew G) gro 213 Centre 3294 h209 do
WEEDEN CHESTER J (Esther E) Treasurer Quincy Trust Co 1486 Hancock h125 Willow av Tel GRA 4274
Weeden Dorothy E clk QPJHS r29 Brockton av
Weeden Ellen S (wid John A) h23 Cranch 0522M
Weeden Esther A tchr QPJHS h39 Russell pk 4087W
Weeden Geo H (Doris) mach h334 Centre
Weeden Melvin A asst treas 415 Hancock r23 Cranch
Weeden Roy E seamn r29 Brockton av
Weeden Walter H eng h263 Beach
Weeks Barbara F student r230 Fayette
Weeks Carl J (Florence) lab h46 Furnace av
Weeks Chas E (May E) h301 Billings 2556R
Weeks Dewitt C r21 S Central av
Weeks Frances W tchr r21 S Central av Pre 0655

Weeks Harland C (Edith M) pntr h83 Pawsey
Weeks Hattie h9 Thomas
Weeks Henry C (Marcia E) ins h21 S Central av
Weeks Lauris A (Anna B) mach h230 Fayette
Weeks Leah T Mrs bkpr 137 Palmer
Weeks Nellie M mailing B h161 Grand View av 0019W
Weeks Richd A (Cath E) fore h40 Baker av
Weeks Richd A jr (Alicia) welder r40 Baker av
Weeks Wilbur F (Jean) mgr's asst 15 Hayward h225 Wilson av 4482M
Weeks Wm H (Marjorie N) clk h14 Sunset rd
Weesberg Rose bkpr 1 Chestnut r140 Main
Weetman Alexis mach h81 Edwards
Weetman Alexis jr mach r81 Edwards
Weetman Jos r81 Edwards
Weetman M Frances r81 Edwards
Weetman Nora V pkr r81 Edwards
Weetman Winifred W hlpr 1267 Hancock r81 Edwards
Wegelius Anne A tchr Adams sch r126 Centre 3548
Wegelius Arvo elec eng r126 Centre
Wegelius Rauha A r126 Centre
Wegelius Thos V (Susanne) quarrymn h126 Centre
Wehter Eric W (Ida) stonectr h21 Garfield 9657R
Wehter K & Son (Kaarlo and Sulo) rstr 2a Copeland
Wehter Kaarlo (Ida F) (K Wehter & Son) h418 Granite
Wehter Sulo (K Wehter & Son) r418 Granite
Wehter Taimi nurse r418 Granite
Wehter Weikko (Tenhunen S) rprmn h27 Centre
Weidman Agathon A (Alma A) bldr h109 Whitwell
Weidman Albert A designer r109 Whitwell
Weidman Alrick A (Lillian H) carp h27 Bedford
Weidman Arth A (Edna F) headbkpr 1400 Hancock h at Wey
Weidman Karin T Mrs clk 1400 Hancock r150 Whitwell
Weightman Violet V student ENC r23 E Elm av
Weinberger David died Mar 5 1934
Weinberger Dora (wid David) clng 660 Hancock 7500 and 476 Wash h at Dor
Weiner Hyman (Eva) shoewkr h68 Union
Weiner Maurice M (Alice M) auto parts 105 Sumner 4381 h111 do
Weinhouse Wm (Annie) barber 53 Granite h8 Dartmouth
Weinstein Frances clk 1483 Hancock r at Rox
Weir Alfd G (Cath) baker h69 Dysart
Weir Chas (Eliz) joiner h41 Stewart
Weir David (Eliz) caulker h177 Elm
Weir Elsie J bkpr r177 Elm
Weir Gerald M sales 666 Southern Artery h at E Wey
Weir Margt M student r41 Stewart
Weisbrod Kalmar (Sarah) (Liberty Baking Co) 339 Water h341 do
Weise Emil rem to B
Weise Irene V reporter 290 Wash r2 Ebbett av
Weise Leo (Isabelle D) signs 1419 Hancock R9 h106 Piermont
Weise Viola R Mrs h2 Ebbett av 4935W
Weisse Frank J (Cecile G) eng h109 Waterston av
Weisse Jos G (Elsa I) janitor h20 Greenwood av wd 4 1443R
Weixler Carl W (Bertha M) pres 41 Baxter h at E Milton
Weixler Ida M (wid Arth) h69 Union
Weixler Philip W treas 41 Baxter r at E Milton
Weixler Richd C (Mary C) servicemn 55 Brackett h47 Lenox
Welch see Walsh and Welsh
Welch Andrew W (Helen C) rem to JP
Welch Anna A (wid Henry) r43 Vassall
Welch Barbara M r243 Arlington
Welch Caroline tchr CJHS r17 Greenleaf apt 14 Gra 5018M
Welch Chester (Mildred) sales h189 Arlington
Welch Danl F (Annie P) sales h60 Bay View av
Welch Edw (Helen) bkpr r15 Phipps
Welch Edw M (Eva M) shoewkr h40 Nelson
Welch Emma F (wid John F) died Feb 24 1934
Welch Faustina J (wid Frank) h85 Robertson 1313
Welch Fredk W sales r58 Bowdoin
Welch Helen G (wid John F) r59 Campbell
Welch John C (A Nora) meats 695 Adams 8620 h17 Victory av
Welch John H student r49 Hudson
Welch John J mach h15 Border
Welch John J jr mach r15 Border
Welch Jos G (Helen C) for h23 Myrtle
Welch Julia J (wid Martin) h49 Hudson
Welch Marguerite E sec h45 Upland rd 7255
Welch Marjorie h1662 Hancock
Welch Mary M asst buyer h17 Greenleaf apt 14
Welch Ralph J lab r35 Vane
Welch Rhoda G bkpr r60 Bay View av
Welch Robt C (Grace S) eng h170 Samoset av 4870M
Welch Smith H prntg 7 Old Colony av r243 Arlington
Welch Thos P (Margt I) ptrnmkr Naval Base Victory rd h170 Pine
Welch W Leon (Leonora M) plmbg h243 Arlington
Welch Wm E (Delia F) supt h32 Briggs 9423
Welcome G Young Playground 75 Sagamore nr Atlantic R R sta
Weldon Eug H (Wilma F) sales h7 Whiton av
Weller Harold intern 114 Whitwell r do
Weller Winston F (Eunice H) sales h106 Pine
Wellings Jas S (Joanna A) drftsmn h130 Phillips
Wellington Hospital Home (Mrs Ruth H Thayer Mrs Flora W Kimball) 86 Greenleaf 7328
Wellington Hospital Home Annex Ruth M Hawkes matron 185 Upland rd 5017
Wellington Katharine student r174 Warren av
Wellington Wm auto mech 2 School r44 Revere rd
Wellington Wm O (Bertha J) contr h174 Warren av
Wells Albert L (Eva G) autos h21 Maypole rd
Walls Arth R (Edith M) rstr 668 Hancock h49 Pawsey
Wells Cath A var 502 Sea 4453 r481 do
Wells Clarence M eng r185 Arlington
Wells Edith I sec r124 Elm av
Wells Edw J (Edith W) mech eng h62 Freeman
Wells Frank E (Eliz C) asbestos h34 Waban rd
Wells Geo B (Edna C) sales h18 W Elm av 9454
Wells Harry B supt r35 Acton
Wells Harry C (Mabel E) sales h70 Buckingham rd
Wells Judson (Adeline W) h112 Sagamore
Wells Judson W mach r197 Billings rd
Wells Kath B rep 1229 Hancock r at Everett
Wells Leo H (Edith H) furn B h124 Elm av
Wells Mary E Mrs h481 Sea
Wells Mortimer H (Ethel F) clk RyMS h3 Douse rd
Wells Proctor r15 Prospect
Wells Sarah r50 Webster
Wells W S Co Winfield S Wells pres-treas dry gds 319 Newport av 2172M
Wells Wm D (Grace E) sales h235 Quincy Shore blvd
Wells Winfield E asst-treas 319 Newport av r at N Weymouth
Wells Winfield S pres-treas 319 Newport av r at N Weymouth
Welsford Geo E chauf r225 Newport av
Welsford Sarah B bkpr 130 Granite r225 Newport av
Welsford Theresa E (wid Wm J) h225 Newport av
Welsford Wm F chem r264 Farrington
Welsh see Welch and Walsh
Welsh Donald M (Kathleen H) mgr h226 Billings

Welsh Edw J lwyr r11 Lunt
Welsh Edw J rodmn r19 Warwick
Welsh Fredk E (Lillian E) clk h39 Royal
Welsh Henry J (Corinne R) drftsmn h8 Sharon rd
Welsh Jas G (Mary T) sales h19 Warwick 4222J
Welsh Jas G jr r19 Warwick
Welsh John A (Henrietta L) carrier h46 Cheriton rd 1095W
Welsh Jos A (Ada L) sales h20 Briggs 1379W
Welsh Mary C sten r19 Warwick
Welsh Robt r195 Copeland
Welsh Sherman (Jessie) plmbr h10 Chapman
Welsh Wm K sales r297 Billings rd
Welter J P h270 Beale
Welton Lena A nurse r52 Lincoln av
Wendelin C John h63 Bennington
Wendell Pauline (wid Fredk A) r109 Fenno
Wenmark Henning R (Anna V) mtlwkr h47 Vassall
Wennberg Carl J A mach h39 Hilda 5061M
Wennberg Irma A r39 Hilda
Wennberg John F mach r39 Hilda
Wennberg Richd D (Marie E) sales h80 Elliot av
Wenners Bernard A (Emma J) clo h1395 Quincy Shore blvd 6849W
Wenners Jos A (Edna M) chauf 67 Federal av h63 Darrow 7830M
Wenners Robt W shpr r1395 Quincy Shore blvd
Wensell Wm C (Emma E) office appliance h28 Robertson 4641W
Wento Niilo lab h46 Nelson
Wento Taune H student r46 Nelson
Wentrice Leo J r50 Gay
Wentrice Saml (Justina) lab h50 Gay
Wentworth Arth M (Clara G) mach h33 Beechwood
Weonit Flying Club Jas A Tyson pres 388 E Squantum
Werbner Julius (Sophia) agt 1400 Hancock R33 h165 Elliot av 1886R
Werme Esther M sten h67 Station 1749R
Werme Frank V (Alice F) carp h160 Glendale rd
Werme Lillian I tchr r67 Station
Werner Chas R (Alice M) hlpr h483 Newport av
Werner Louis barber 3 Copeland r at Bra
Werner Louis E (Eleanore R) barber 9 Maple 7623 h207 Upland rd 6629M
Werstrom Otto F (Adele H) h23 Pope 4285M
Wesala Matti (Beda) steelwkr h372 Granite
Wesanen Allen E rprmn r69 Suomi rd
Wesanen Helen J clk r69 Suomi rd
Wesanen John A (Johanna) carp h69 Suomi rd
Wescott Anna E Mrs h36 Acton 3723R
Wescott Richd G (Ruth M) prsmn h90 Sagamore av
Wescott Winifred E sales r36 Acton
Wesley Raymond W clk r56 Exeter
Wesley Warren W (Florence M) h56 Exeter
Wessel John H (Hilda) mach h200 Kendrick av
Wesson Harold J (Eleanor T) lino h100 Robertson 0996W
West A Donald (Louise E) trainer NQHS h255 Farrington 5230M
West Albert E (Flora O) archt h120 Winthrop av
West Carl E (Meta L) h421 Granite
West Chas F (Ida A) mgr h308 Highland av 3724M
West Chas K clk 1400 Hancock r at E Bra
West Clarence H chauf r54 Botolph
West Frank E pntr r429 Granite
West Geneva M (wid John M) clk 1372 Hancock R33 h37 Overlook rd
West Harry H (Mildred H) clk h27 Belmont
West Helen L Mrs lndywkr 63 Beale r49 Warren av
West Isabelle R student ENC r8 Lillian rd
West Jemima T (wid Chas P) r10 S Central av
West John mach r25 Dartmouth
West John B (Helen L) fore h49 Warren av 0081J
West Jos A (Mary S) contr h65 Conant rd 9337M
West Joshua G (Eleanor) carp h39 Charles
West Kath C r559 Willard
West Marion r49 Warren av
West Minnie R Mrs proofrdr 15 Temple r18 Ryden
West Olaf B (Ruth I) carp h241 Newport av
West Ralph N (Bessie M) sales 1125 Hancock h29 Edgewood rd
West Richd M clk r49 Warren av
West Robt F (Mary E) mach h399 Hancock
West Theresa S Mrs sales r45 Edgewater drive
West W D h12 Ebbett av
West Wm (Leota M) sales h121 Elliot av
Westall Carroll E (Eliz C) sales h15 Ferndale rd
Westberg Anna M (wid John) died Nov 27 1934
Westberg Carl E (Alice M) signalmn h189 Whitwell
Westberg Chester A r29 Packard's la
Westberg Ida A (wid Chas N) h29 Packard's la
Westberg J Norma (Irja) h180 Whitwell
Westcott Frederic L (Grace A) rem to Bline
Westell Wm (Lillian) sales mgr h16 Meadow
Wester Alma Mrs h29 Foster
Wester Olof K carp h25 Shennen
Wester Svea M tchr Wash sch r337 Wash 7108R
Wester T Albin (Ellen C) chef h337 Wash 7108R
Westerbeke John H clk r72 Bay State rd
Westerbeke Wm E (Lillian) sales h72 Bay State rd
Westerling Gustave (Emily) elect h44 Harvard 1529W
Westerling Thelma T student r44 Harvard
Westerlund Ella maid 170 Adams
Western Auto Supply Co Elmere E Hackett mgr 1536 Hancock Pre 2586
WESTERN COAL & ICE CO J Novick Prop 15 Westwood Dor Tel GEN 6060 See Coal Dept
Western Union Telegraph Co Frank L Morrison mgr 1149 Hancock 0224
Westhaver Alton sales r12 Conant rd
Westhaver Arch B (Clarice A) supvr 15 Hayward h50 Conant rd
Westhaver Ellerd H dentist r12 Conant rd
Westhaver Jas K (Minnie E) organ bldr h12 Conant rd Pre 1320
Westhrin Gustaf E (Elsie V) sales 180 Old Colony av h217 Federal av 7920W
Westland Blanche r56 S Central av
Westland G Russell (Eliza O) (Wm Westland & Co) 1555 Hancock h103 Dixwell av 1926M
Westland Geo T clk 1555 Hancock r191 Upland rd
Westland Vernon S (Cath) lab r6 Intervale
Westland W Roy (Thelma M) (Wm Westland & Co) 1555 Hancock h at Bra
Westland Walter N (Alta B) dist mgr h341 Highland av 7991
Westland Wm (Mary) (Wm Westland & Co) 1555 Hancock h58 Goddard 4821W
Westland Wm (Edith M) polisher h6 Intervale
Westland Wm E (Gudrun M) welder h81 Nightingale av
Westland Wm & Co (Wm W, W Roy and G Russell Westland) hdw 1555 Hancock Pre 1133
Weston Chas A (Marguerite E) sales h249 Billings rd
Weston Edw L sales r208 Safford 1162
Weston Elsie C (wid Louis B) clk h3 S Central ter
Weston Henry L (Abbie M) com trav h208 Safford
Weston Victor R (Mary K) adjuster h247 Grove 2673R
Weston Wm H (Clara L) stereo h249 Billings rd
Westor Richd r29 Foster
West Quincy Station NYNH&H 309 Willard opp Copeland
Westwater Robt M (Kate I) mach h241 Elmwood av
Wetherbee Frank N (Martha) mach h5 Glynn ter
Wetherbee Paul R driver 740 Wash h at S Bra
Wetherill Edw (Mabel E) sales h122 Brook 2525M
Wetmore Blanche M Mrs r111 Quincy Shore blvd
Wetmore Douglas M (Iola L) stair bldr h122 Franklin av 2272
Wetmore Elmer A (Blanche M) tel wkr r134 Waterston av
Wetmore Geo A (Jeanett E) carp h134 Waterston av
Wetmore Harry E (Helen E) clk h203 Centre
Wetmore Lawrence D auto rpg 709 Hancock 3159 r122 Franklin av
Wetmore Leslie L purch agt r122 Franklin av
Wetzler Jos A (Rose C) sales h75 Billings 3416R

Weyand Wm J (Mae C) constable h21 Waban rd 2811
Weydt Barend cigarmkr h131 Sagamore
Weydt John (Marie) sales h63 Kendall
Weydt Wm (Cornelia) cigar mfr 63 Kendall h do
Weymouth Evelyn V sten r264 Elmwood av
Weymouth Lucy (Mrs Henry S) died Nov 24 1934
Weymouth Mary A r188 Warren av
Weymouth Warren P (Emma C) mason h264 Elmwood av 3247W
Whalen see Whelan
Whalen Alice E sec h54 Division
Whalen Clarence F (Emily F) sales h144 Spring
Whalen Ellen E (wid Timothy B) h231 Whitwell
Whalen John J (Beatrice V) clk 21 Sea h56 Division
Whalen Leo E (Alice M) h92 Elmwood av 8052M
Whalen Mary A (wid Henry) h144 Spring
Whalen Mary A (wid Thos A) died May 14 1934
Whalen Thos G (Martha F) chauf h20 Sixth av
Whall see Wahle and Wall
Whall Frank R (Maude F) R R supplies h50 Webster 1150
Whall W B F mech eng 15 Hayward h at Ros
Wharton Ada nurse 114 Whitwell r144 do
Wharton Francis E (Mary L) acct 1356 Hancock R11 Pre 2321 h78 Putnam 4788
Wheater Harry L (Blanche J) h119 Kemper 5199W
Wheater John H (Sarah L) h255 Belmont
Wheater Wesley A student r119 Kemper
Wheatley Olive artist r422 Hancock
Wheaton Edw F mgr r47 Parker
Wheble Harry L (Etta L) tmstr h18 Morton 9162
Wheble J Arth (Cath I) eng h19 Hill wd 2 4835M
Wheeler Alice H (wid Harry R) h54 Grand View av
Wheeler Amy V Mrs hkpr 137 Upland rd
Wheeler David E (Grace K) ptrnmkr h130 Davis
Wheeler Donald G (Helen E) chauf h45 Moore
Wheeler Earle D gdnr r42 Mill
Wheeler Edw H (Minnie A) trainmn h12 Willow av
Wheeler Ernest O (Florence B) sales h255 Farrington
Wheeler Eva O nurse Grand View av r do
Wheeler Everett E (Stella A) ptrnmkr h42 Mill 0579M
Wheeler Florence cook 1631 Hancock r1621 do
Wheeler Frank E (Bertha A) mgr h183 Marlboro
Wheeler Fred L (Murean P) h34 W Elm av
Wheeler Geo E (Gertrude) lab r25 Copeland
Wheeler Geo H (Margt L) piano tuner h65 Kemper
Wheeler Geo S (Anna G) drftsmn r391 Beale
Wheeler Guy F (Clara A) ins h145 Grand View av
Wheeler Guy G cementwkr r109 Albatross rd
Wheeler Harold V (Dorothy T) liquors 1153 Hancock 6302 h154 W Elm av 8943R
Wheeler Henry (Sarah) h168 W Elm av
Wheeler Herbert A (Margt D) ins h102 Hamilton 4058
Wheeler Howard K sales h128 Marlboro
Wheeler Irving B airplane mech r42 Mill
Wheeler John L student ENC r23 E Elm av
Wheeler Kenneth L student r391 Beale
Wheeler Marion E student ENC r143 Phillips
Wheeler Maude F tchr QHS r39 Greenleaf 8134M
Wheeler Muriel H stitcher r109 Albatross rd
Wheeler Ralph S r42 Mill
Wheeler Reed G (Dorothy S) supvr h68 Pontiac rd
Wheeler Stirling R student r54 Grand View av
Wheeler Sylvanus (Florence) shipwkr h1621 Hancock apt 6
Wheelhome Trailer Co (Clyde L Harlow) 254-256 Arlington Pre 7860
Wheelock Frank H (Ethel M) prntr h274 S Central av
Whelan see Whalen
Whelan Chas (Mary F) phys 62 Saville row 2644 h at Bline
Whelan Christine C clk 1495 Hancock r71 Chapman
Whelan Claire M sec r48 Thornton
Whelan Dorothy sec 62 Saville row r at Bline
Whelan Ethel M Mrs hrdrsr h185 Atlantic 6133W
Whelan Jas H (Mary A) police lieut 442 Southern Artery h51 Victoria rd 8202
Whelan Jos A (Margt E) mgr h74 Henry
Whelan Mary r243 Fayette
Whelan Michl F (Mary J) sales h298 Belmont 1284
Whelan Patk F (Bridget J) elect h56 Walnut 8965
Whelan Richd J (Marion L) garage h71 Hobart 5937M
Whelan Thos h243 Fayette Pre 1820
Whelan Thos (Mary A) ironwkr h46 Dysart
Whelan Thos P lab r243 Fayette
Whelan Walter (Caroline) chauf h39 Richie rd
Wheland Cath lino 290 Wash r at Whitman
Wheland Mabel J lino 290 Wash r at Whitman
Whelton Alfd D (Cath) newswriter h90 Glover av
Whiddon Robt (Mildred) elec welder h55 Spear apt 15
Whipple Chas G (Kath P) autos 55 Botolph h do
Whiston Harry W (Alice P) auditor h62 Hamilton
Whitaker see Whittaker
Whitaker Esther maid 151 Grand View av
Whitaker Frances M (wid John) r253 Holbrook rd
Whitaker Francis (Mildred E) rem to Dedham
Whitaker Harold F (Carrie L) sales h53 Beach 4775M
Whitaker Wm E sales r53 Beach
Whitcher Geo S clk 62a Billings rd r173 do
Whitcher Janice bkpr r28 Hovey
Whitcher Jennie N tchr Coddington sch h9 Francis av
Whitcher Louise A r173 Billings rd
Whitcher Norman K cash h173 Billings rd 7709M
Whitcher Paul K tinsmith r173 Billings rd
Whitcher Ralph E (Ida A) clk h28 Hovey 9237J
Whitcher Sally clk r28 Hovey
Whitcomb Elmer died Oct 14 1934
Whitcomb Mary E h31 Parker
Whitcomb Reginald M h27 Sycamore rd
Whitcomb Ruth sten r33a Waterston av
White see Whyte and Wight
White Ada J (wid Lewis E) r272 Harvard
White Albert E (Doris) auto mech h17 Edwards
White Alice M bkpr r224 Holbrook rd
White Allen R (Esther M) treas 50 French h at Milton
White Ann Mrs froster 18 Chestnut h36 Endicott
White Anna E sales r192 Arlington
White Annie A (wid Chas E) h65 Union
White Annie A (wid Jerome) r211 Holbrook rd
White Annie E (wid Jas A) r59 Miller
White Anthony J (Eliz) boilermkr h71 Cleverly ct
White Arch L (Eleanor M) fore h33 Buckingham rd
White Arth G (Martha H) acct h272 Harvard 7552R
White B Louise mlnry 18 Beale h at B
White Blanche B r347 Water
WHITE BROS INC Edwin S White Pres Allan R White Treas Cream and Milk Dealers 50 French North Quincy Tel GRA 8000 Garage 430 Hancock See Milk Dept
White Bryan E (Bernice H S) sales h16 W Squantum
White Carrie E clk r81 Brook apt 7
White Cath A r206 Beale
White Cath E r224 Holbrook rd
White Chas D chemist h81 Brook apt 7 Gra 5650W
White Chas H M (Eva H) elect eng h480 Hancock
White Chester E (Florence C) drftsmn h12 Berlin
White Clayton F clk 740 Wash h at Chsn
White Cora Mrs r33 Wentworth rd
White Danl (Rose) meter rdr h25 McDonald
White Danl G (Mary C) eng h21 Ames 1397W
White Donald B (Anastasia J) ins adjuster h83 Upland rd 2642W
White Dorothy K Mrs asst librarian 41 Beale h49 Standish av 9691M
White Edw J (Margt E) garagemn h48 Hilda 0546R
White Edw R (Mildred) chauf h35 Union
White Edw W clk r164 Cross
White Edwin S (Ruth M) pres 50 French h95 Reservoir rd 3180
White Elliott H (Marion E) chemist h62 Willow av
White Emily R (wid Jos E) h45 Spear 2863M
White Emmons E r113 Harriet av
White F Gilbert clk r6 Phillips
White Florence M sten r224 Holbrook rd
White Frances r67 Hamden cir
White Francis T (Anna T) sales h6 Phillips 1409J
White Frank (Virginia) h26 Billings

White Frank (Cath) fore h13 Lowe
White Fred J (Anna E) welder h24 Main
White Fredk E (Helen A) chf clk h141 Hamilton av 6459R
White Fredk H (Ellen) firemn h224 Holbrook rd
White Fredk H (Sarah E) sales 47 Miller h25 Rogers
White Fredk L sales 56 Federal av r at S Bra
White Geo F (Eliz) pntr h260 Quincy av 4792R
White Geo K housemn r12 Farrell
White Geo V (Cath M) civ eng h36 Cummings av
White Geo V (Laura E) sales h28 Bradford
White Geo W (Seraphine H) chf armorer Quincy Armory h66 Buckley
White Gerard (Ann) sales h70 Endicott
White Harold (Irene) driver h18 Grand View av
White Harold R (Emma) clk h84 Webster
White Harriet M r38 Prospect
White Harry hlpr r14 Intervale
White Harry F (Mary T) elect h35 Hovey 5309R
White Hartwell r49 Vane
White Helen C dom r87 Walker
White Hyacinth C (Marie B) chf clk h38 Prospect
White J Evelyn sten r40 Cushing
White J N & Sons (Lewis J White) granite 47 Miller 0058
White J Wadsworth (Helen A) woodwkr h114 Marlboro Pre 5389
White Jas (Mary) carp h319 Wash
White Jas A (Marion M) mgr h113 Standish av 6317
White Jas B (Margt T) h59 Miller 0811M
White Jas C (Irene P) sales h98 Campbell
White Jas N lumper 47 Miller r164 Cross
White Jas R (Christina J) chocolate h46 Ocean
White John C (Veronica S) sales 47 Miller h60 Gridley 7554M
White John G shipftr r33 Buckingham rd
White John J (Louise T) clothctr h30 Exeter
White John T (Emma E) mach h42 Chester
White Jos H chauf r131 School
White Jos W (Mary R) lab h503 South
White Julia E clk 23 Chestnut r131 School
White L Starrett (Margt M) dentist 86 Beale Pre 6670 h309 Belmont 1080
White Laura E Mrs h28 Bradford
White Lawrence A (Bertha J) mtlwkr h24 Rustic pl
White Lawrence J (Gertrude) chauf h22 Willow av
White Lester A (Agnes F) janitor h181 Granite
White Lewis J (Alice M) (J N White & Sons) 47 Miller and pres-treas do h226 Copeland 0058
White Lillian B letter shop B r18 Buckingham rd
White Lois N maid r15 Curtis av
White Louis clk 6 Copeland r25 Rogers
White Louis E (Dora S) acct h79 Fifth av
White Louise F waitress 561 Adams r31 Rogers
White Marjorie G tchr NQHS h195 Upland rd apt 36 Gra 2825M
White Mark T shoewkr r408 Water
White Mary (wid Edw) r40 Cushing
White Mary A h20 Cottage 3375J
White Mary H clk r192 Arlington
White Mary H (wid Jos) r179 Upland rd apt 5
White Mary R tel opr h164 Cross 2850
WHITE MERRITT O (Anne E) Pres and Treas Merritt O White Inc 78 Washington h at Braintree Tel BRA 0239
WHITE MERRITT O INC Franklin Sales and Service 78 Washington Tel PRE 7205 See Auto Dept
White Moses P (Helen P) bkpr h56 Marlboro 0821W
White Parker (Elsie) shipwkr h14 Intervale
White Patk J (Mary A) roofer h192 Fayette
White Richd H mgr 50 French r40 Butler rd apt 7 Gra 4382M
White Richd J (Viola F) mstr mariner h31 Elmwood av 5564
White Richd J jr student r31 Elmwood av
White Robt S (Dorothy A) reporter h52 Estabrook rd 7681M
White Russell L r24 Rustic pl
White Ruth C Mrs bkpr 1620 Hancock h at Wey
White S Nelson jr (Rose M) clk h78 Hamilton
White Saml B shipftr r33 Buckingham rd
White Steph A (Gladys M) chemist h141 Wilson av
White Steph V (Geraldine S) rem to Bra
White Sydney M (Florence I) r63 Hobart
White Thos F (Lillian L) lndymn h81 Shirley
White Thos W (Sarah A) lab h131 School
White Viola M r31 Elmwood av
White W B & Son Inc Carl W Weixler pres Philip W Weixler treas lea specialties 41 Baxter Pre 0347
White Walter sales 50 French r at Dedham
White Warren A (Fannie E) drftsmn h44 Russell pk
White Wesley J (Doris B) buyer h131 Pine
White Wm F jan Quincy Sta r102 Upland rd
White Wm H broker B r40 Cushing
White Wm L (Mildred E) watchmn h347 Water
White Winnefred E clk h129 Winthrop av 8162W
Whitehead Arth F (Olive) designer r62 Botolph
Whitehead Chas E (Kathleen) teller h25 Newton av
Whitehead Clarence A (Ruth K) clk h144 Elmwood av 4836W
Whitehead Earle E (Edna S) clk h73 Fenno apt 8
Whitehead Francis T (Esther H) acct h109 Willow av
Whitehead Frank L h69 Edwin 3739R
Whitehead Fredk C (Annie) mgr h41 Flynt 3137W
Whitehead Harold mach r69 Edwin
Whitehead John r184 Marlboro
Whitehead Selma H student r12 Dimmock apt 15
Whitehead Tom S (J Edith) editor 290 Wash h6 Johnson av
Whitehead Una U student r12 Dimmock apt 15
Whitehead Wm E (Lydia E) sales h78 Park av
Whitehouse Eug D (Mary A) phys and supt 18 Beach h do Pre 0455
Whitehouse Fred clk 18 Chestnut r at Bra
Whitehouse Gladys H Mrs cook 33 Billings rd h35 Sumner
Whitehouse Howard P (Gladys H) mach h35 Sumner
Whitehouse Maternity Hospital Eug D Whitehouse supt 18 Beach Pre 0455
Whitehouse Raynard C r187 Fayette
Whitehouse Victor E student r18 Beach
Whitelaw Adam T (Margt B) mach h127 Newbury av
Whitelock Walter agt 1400 Hancock R33 r at Hingham
Whiteman Jos H (Clothes Mart) 1570 Hancock h at Dor
Whitford Eleanor M clk r156 Newbury av
Whitford Geo P (Mary E) chauf h156 Newbury av
Whitham see Witham
Whitham Glenn S (Eddie F) supt h179 Beach 3256W
Whiting Bessie G tchr r205 Billings
Whiting C Arth (Florence G) auto rpr h48 John
Whiting Chas H (Marion) ticket agt h815 Southern Artery
Whiting E Douglas (Esther) eng h19 Bay State rd 7404M
Whiting Howard D (Eva F) estimator h4 Abbey rd 2770M
Whiting Jos L (Alice B) engr h110 E Squantum
WHITING MILK COMPANIES John J Parziale Manager 53 Mass av Quincy Tel PRE 1610 See Milk Dept
Whiting Oren T batterymn 62 Woodbine r at N Hanover
Whiting Wm B (Mary E) elec wkr h56 John
Whiting Wm H phys dir pub schs 52 Coddington r at Pembroke
Whiting Wm J (Annie E) h736 Hancock 6480W
Whitley Bertram F (Florence S) cotton classer h88 Mears av 5167W
Whitman Albert A (Dorothy R) auto rpg 32 Safford 5421 h17 Old Colony av
Whitman F Burton (Alice P) editor h103 Oxenbridge rd Pre 2427
Whitman F Burton jr student r103 Oxenbridge rd
Whitman Jane sales 1495 Hancock r at Rockland
Whitman John G (Phyllis L) supt QWW 13 Temple R304 h89 Reservoir rd 2452M
Whitman Lucius E blksmith 97 Liberty h73 Payne
Whitman Ruth sten 1400 Hancock r at S Bra

Whitney Ada G (wid Seth T) h66 S Central av
Whitney Alfd G tchr NQHS r119 Russell 7812W
Whitney Arth B (Alice L) pastor First Parish Unit ch h65 Dixwell av 4216M
Whitney Chas pres 1612 Hancock r3 Cottage av
Whitney Chas W (Ida M) ticket agt h1621 Hancock apt 4
Whitney Dorothy N student r65 Dixwell av
Whitney Edith D (wid Wm H) librarian r18 Dunbarton rd
Whitney Edw T (Lillian G) phys B h30 Crabtree rd
Whitney Ernest W (Thelma L) service mgr 131 Hancock h89 Myrtle 9686W
Whitney Everett W (Gladys M) fore 23 Greenwood av h22 Ridgeway
Whitney Fredk H (Grace B) acct h38 Exeter 7204M
Whitney Geo E (Maude I) mach h399 Hancock
Whitney Julian E (Mildred M) mgr h147 Brook 3686
Whitney Louise sten r96 Old Colony av
Whitney R Cameron (Mildred C) rem to Bra
Whitney Thelma h14 Myrtle
Whitney Wallace F ins r65 Dixwell av
Whitney Walter H (Laura J) h15a School apt 3
Whitney Willard O (Agnes) clk h67 Hughes 5431W
Whiton Clara F (wid Harry L) r34 Spear
Whiton Jos L (Edith W) h29 Whitney rd 2773
Whiton Laura E hkpr 115 Crescent
Whiton Park 675 Wash to Whiton av
Whitson Geo H (Theresa G) prntr h40 Rogers
Whittaker see Whitaker
Whittaker Brendon J (Jean M) sales h33 Waterston av 4035W
Whittaker Chas F (Estelle A) prntr h50 Prospect 4964W
Whittaker Harry (Gertrude C) elect h85 Arnold
Whittaker John F (Ursula G) collr r183 Arlington
Whittaker Laban H (Esther A) elect h183 Arlington
Whittaker Mary A (wid Jos) r85 Arnold
Whittaker Wm F (Inez) clk 1535 Hancock R14 h480 Beale
Whittall Carl S (Jane C) elect h71 South 0918M
Whittam Barbara L r268 Harvard
Whittam Fredk F (Kath E) coml artist h268 Harvard 1527R
Whittam Lincoln W r268 Harvard
Whittam Nathalie student r408 Belmont
Whittam R Parker student r408 Belmont
Whittam Stella A sec r408 Belmont
Whittam Winfield S (Ella M) engr h408 Belmont 4089
Whittemore Adele M (wid Eug G) h129 Grand View av 7820
Whittemore Bertha drsmkr h62 Hamilton 5679M
Whittemore Chester L (Helga P) furs B h82 Belmont
Whittemore Dorothy A tchr r50 Phillips
Whittemore Durgin Glass Co (Ira M Whittemore Chester E Durgin) 147 Water Pre 6790
Whittemore Flora E r221 Grove
Whittemore Fred L (Linda F) auto mech h50 Phillips
Whittemore Helen I clk r58 Merrymount rd
Whittemore Helen R Mrs tchr Lincoln sch h58 Merrymount rd 0612J
Whittemore Ira M (Mabel H) (Whittemore Durgin Glass Co) h72 Merrymount rd 6730W
Whitten Ada L (wid Elmer W) r46 Wayland
Whitten Elmer W died Mar 6 1935
Whitten F Adelaide Mrs h136 Presidents la 1843
Whitten Lionel W (Millicent M) auto mech h40 Brockton av
Whitten Ray P (Annie I) clk h14 Ferndale rd 2071M
Whitten W Melville student r14 Ferndale rd
Whittier Alice O sec r18 Deldorf
Whittier Henry F (Nina M) supvr h30 Royal 4443
Whittier Herbert F (Eliz K) eng NYNH&H h12 S Central av 3781M
Whittier Jos E (Eva L) fieldmn 1535 Hancock R12 h53 Shore av 0477M
Whittle Cynthia L Mrs hrdrsr 665 Hancock R4 r at Weymouth
Whittredge Edw B (Myrtle I) organist Christ Prot Epis ch and mus tchr 41 Bromfield h do 0851
Whittum Alonzo M (Priscilla H) sales h120 Colby rd 7368W
Whittum Geo H (Ruth P) ins adjuster h118 Colby rd
Whittum Raymond H (Phyllis A) clk h16 Clark
Whitty Frank W v-p 38 W Squantum h at SB
Whole Sole Shoe Co Inc Paul Ricciardi mgr shoe rpg 257 Beale
Wholey John T (Mary) cond h49 Hamilton 2414W
Wholley Francis D (Anastasia) chauf h75 Glencoe pl
Wholly Wm L (Mary G) lieut Eng 6 h73 Albatross rd 3069W
Whooley Timothy H (Ellen J) fore h59 Grove
Whyatt Bethel B (Mollie) fore h73 Billings rd 4694R
Whyatt Robt E auto mech r73 Billings rd
Whytal John L (Annie S) baker h256 Billings
Whyte Arch L (Eleanor M) shipftr h64 Bromfield
Whyte John G shipftr r64 Bromfield
Whyte Saml B shipftr r64 Bromfield
Wick Wm (Jennie) bakery 659 Hancock 6146J and 390 Water Pre 5373 h at Bra
Wickens Anna (wid Chas F) h51 Chickatabot rd
Wickens Austin sales 1143 Hancock r51 Chickatabot rd
Wickens Chas H undtkg 51 Chickatabot rd r do 5888
Wickens Eleanor sten 1400 Hancock r51 Chickatabot rd
Wickens Preston K clk r51 Chickatabot rd
Wickerson Clarence R (Cecelia A) rem to S Wey
Wickett Harry L (Dorothy A) farmer r2 Alleyne ter
Wickham Elsie (wid Reginald) h32 Pearl
Wickham John A (Gladys E) chauf h183 Fenno 0652
Wickham John J shpr 93 Beale r100 Farrington
Wickham Mary T packer r100 Farrington
Wickham Nicholas R chauf r32 Pearl
Wicklund Fritz H (Florence E) mach h33 Windsor rd 8389J
Wicks Walter (Helen M) eng h29 Wampatuck rd
Wickstrom Axel pipe coverer r345 Granite
Wickstrom Carl A rigger h326 Granite
Wickwire Austin student r192 Marlboro
Wickwire Jas W (Lena J) mgr h192 Marlboro 2693R
Wickwire W Norman student r192 Marlboro
Widdop Albert r229 Farrington
Widdop J Lawrence clk 1418 Hancock r229 Farrington
Widdop Robt (Martha J) director h229 Farrington 2782J
Widdop Robt jr clk 1517 Hancock r229 Farrington
Widlund Wm E (Harriet L) fore h20 Colby rd 7489W
Widner Arth L (Ethel D) sales h79 Germain av
Wiedemann Max F (Margt A) mgr h53 Bowdoin 4285R
Wiedlund Theo C (Marion A) mailer h791 Southern Artery 2865
Wiegert Louis J trainmn h22 Connell
Wiesner Fredk C (Nadine R) lieut USN h18 Samoset av 2619M
Wiggett Chas H (Lena E) indywkr h141 Babcock
Wiggin Milton B (Ruth W) treas Wollaston Co-operative Bank 80 Beale h36 Narragansett rd 7873
Wiggin Thos F (Marion H) sales h115 Willow 4534W
Wiggin Walter C (Alice M) sales 1535 Hancock h115 Merrymount rd 8740R
Wight see White and Whyte
Wight Alvin S (Lucille S) bkpr h415 Newport av
Wight Bertha L (wid Marcus S) h135 Winthrop av
Wight Edw H (Josephine A) welder h14 First
Wight Edw M (Adriana) dock and water front comr City Hall h31 Faxon av
Wight Flora B sales r83 Lincoln av
Wight Gilbert M (Mary M) chauf h43 Baxter av
Wight Grace (wid Donald) r74 Bayfield rd S
Wight Jas H (Ethel H) eng h1 Bedford 5336M
Wight Madeline H dom r14 First
Wight Walter B (Alta L) sales h78 Webster 6415W
Wight Wm M (Mary L) h83 Lincoln av 0364W
Wigley A B h32 Greenleaf
Wigmore Walter L (Carrie L) jwlr 57 Billings rd Pre 0264 h29 Tyler
Wigren Julia A (wid Chas J) r30 Deldorf
Wihlman D Wm service mn 56 Federal av r14 Prout

Wiiki Impi rem to Chicago Ill
Wiiki Mary dom r4 Town Hill
Wiitala Irene M student r105 Cranch
Wiitala M Nicholas (Minnie A) stonectr 75 Vernon h105 Cranch
Wiklund Nora (wid John P) r52 Newcomb
Wiklund Walfred G (Doris) elec eng r180 Hamilton av
Wilander Helen V nurse r14 Ida
Wilander Vellama student r14 Ida
Wilander Victor J (Elli) h14 Ida 7285W
Wilbas A Eugenia tchr r77 Glendale rd
Wilbas Chas O sales 68 Wash r77 Glendale rd
Wilbas Gustaf toolmkr 139 Granite h77 Glendale rd
Wilbas Signe G sten r77 Glendale rd
Wilbour Herbert F (Edith J) elect h24 Shennen
Wilbur Ashton D (Mabel P) auto mech 1125 Hancock h49 Baker av 5428W
Wilbur Bessie E proofrdr r240 Highland av
Wilbur Clarence countermn h14 Bayview av
Wilbur Eliz A (wid Warren J) h240 Highland av
Wilbur Geo W (Bertha M) pntr h48 Pleasant
Wilbur Mabel C (wid Clifford D) h14 Beechwood
Wilcken Carl L (Miriam S) rem to Minneapolis Minn
Wilcox Ella tchr SJHS r30 Cross 0811W
Wilcox Fredk S (Wilcox & Morgan) h at N Wey
Wilcox Guy M (Annabelle) switchbd opr h17 Lowe
Wilcox Harold J (Mildred M) porter h4 Morse
Wilcox Harriet B (wid Willard) h30 Randlett
Wilcox Helen M (wid Gilbert C) ldgh 1 Bell h do 2163
Wilcox Jas J (Agnes G) mtlwkr h1066 Sea 9470J
Wilcox John B (Margt R) tool mkr h108 High 0975J
Wilcox John J orderly r127 Hamden cir
Wilcox John J jr orderly r127 Hamden cir
Wilcox Maude E died Apr 2 1935
Wilcox Paul A (Edith S) v-p-sec and chf mach 388 E Squantum h283 Atlantic 0273R
Wilcox Philip E asst mgr r17 Lowe
Wilcox & Morgan (Fredk S Wilcox Edw J Morgan) rstr 382 Quincy av 5487
Wilde see Wildes Wylde and Wyldes
Wilde Emily C r200 Presidents la apt 13
Wilde Frank M h200 Presidents la apt 13 Gra 7163R
Wilde Raymond C (Ruth C) shpr h88 Brook
Wilder Dean C (Ethel M) mgr h105 Marlboro
Wilder John R fore h249 E Squantum 2300M
Wilder Marcia K r249 E Squantum
Wilder Phyllis J r105 Marlboro
Wildes see Wylde and Wyldes
Wildes Belle M (wid Geo R) h26 Sewall
Wildes Francis L (Eliz) chauf h10 Oakland av
Wildes Fredk J (Anna M) fieldmn 1535 Hancock R12 h66 Longwood rd
Wildes Lydia H (wid Ezekiel B) died Sept 17 1934
Wilding Ernest (Mary) clk h341 Wash
Wilding Ernest jr mach r341 Wash
Wilding Gordon mach r341 Wash
Wilding Sanford mgr 369 Wash r341 do
Wiley see Willey
Wiley Ethel B tchr r144 Oxenbridge rd
Wiley Gilbert G clk r10 Hummock rd
Wiley Harry P (Caroline) hatter h68 Watkins
Wiley Harry P jr com trav r68 Watkins
Wiley Henry H (Cath T) plmbr h144 Oxenbridge rd 0613J
Wiley Jennie M (wid Chas M) died Sept 7 1934
Wiley John A (Maud E) plmbr h65 Presidents av 9582W
Wiley John H clk r144 Oxenbridge rd
Wiley Kenneth H (Minnie L) drftsmn h132 Brook 4028W
Wiley Malcolm (Mary M) asst shpr r40 Glover av
Wiley Mary M Mrs waitress 403 Hancock r40 Glover av
Wiley Maynard W (Jeannett S) sales h10 Hummock rd 2919W
Wiley Mildred A sten r144 Oxenbridge rd
Wiley Ruth M r68 Watkins
Wilfert J Fred (Josephine G) decorator h267 Elmwood av 0509R
Wilford Chas M (Jessie D) ins broker h15 Arnold 4539
Wilford Jessie D Mrs reference librarian 40 Wash h15 Arnold
Wilfred Beauty Shop (Mrs Dorothy M Guinan Marcia Johnson) 4 Maple R4 Gra 2126
Wilkens Elsa Mrs cook 23 E Elm av r do
Wilkens Hubert E student ENC r23 E Elm av
Wilkes Geo F (Mildred E) sales h72 Atlantic 3318M
Wilkie Frank E (Mildred) clk h19 Pembroke
Wilkie Perez W battery wkr 184 Wash r15 Bent ter
Wilkins Arth H (Sarah A) prntr h25 Wallace rd
Wilkins Chas H (Helen I) sales h12 Wampatuck rd 0908J
Wilkins Francis E (Mary H) decorator h122 Harvard
Wilkins Harry E (Gertrude E) power sales eng 1535 Hancock h88 Elm 2293R
Wilkinson Edw (Susannah) rigger h52 Copeland
Wilkinson Howard F (Mary T) sales h1 Ebbett av
Wilkinson Jas H (Marion) fore 78 Wash h at Wey
Wilkinson Kathleen sec 1245 Hancock R34 r153 Whitwell
Wilkinson Louise sales r189 E Squantum
Wilkinson Mary (wid John) h189 E Squantum
Wilkinson Robt J (Ethel E) mach h191 E Squantum
Wilkinson Thos (Martha) shpr h153 Whitwell 3452R
Wilkinson Thos R (Theresa V) fore h48 Prospect
Wilks Albert E (Rachel I) elect h42 Connell
Wilks Albert E jr student r42 Connell
Wilks Randolph (Florence H) watchmn h10 Cherry apt 2
Will see Wills
Will David M stonectr h18 Newcomb
Will Jos A (Gertrude H) sales h56 Sycamore rd 1450
Willard Blanche E clk h270 N Central av
Willard Granite & Polishing Co Neil A McDonald pres Konstant Tikkanen treas Karl E Hendrickson clk 243 Willard Pre 0473
Willard Howard S (Blanche L) coastal warden h15 Exeter 7354
Willard Louise L r67 Sachem
Willard Mary J clk h270 N Central av
Willard School Lucy L Hennigar prin 212 Copeland
Willard Steph F (Helen B) seedmn h17 Cheriton rd
Willdridge Jas (Martha) carp h16 Hanna
Willett Danl H h138 Bromfield
Willett Helen T clk r138 Bromfield
Willett John H jr (Mildred E) asst h56 Hillside av
Willey see Wiley
Willey Guy C (G Ida) elect rear 45 Palmer h3 Orchard 6794M
Willey Kate A h93 Hancock 9392R
Willey Maurice L (Miranda L) glassctr 147 Water h119 Glendale rd 4369R
William Cushing Baker Playground 193 Palmer
William Norteman Park Sea and Manet av
Williams Albert A clk 1612 Hancock r at Raynham
Williams Albert J (Hadassah M) jan 15 Temple h17 Quincy 1299
Williams Albert K (Margt) fore h217 Billings rd 4844W
Williams Andrew J h4 Johnson av
Williams Arth F (Caroline G) dentist 4 Wash R5 Pre 0807 h118 Sea 8087W
Williams Aslean r389 Quincy Shore blvd
Williams Augustus F mgr 1552 Hancock r97 Elliot av
Williams Bertie O (Mary J) fore h77 Garfield
Williams Bessie M (Mrs Henry A) died June 23 1934
Williams C Sheldon (Myrtle R) lwyr 1245 Hancock R12 Gra 5554 r27 Hodges av Pre 9296R
Williams Carrie E (wid Geo W) h165 Arlington
Williams Cath (wid Wm J) r21 Albion rd
Williams Chas mgr h99 Madison av
Williams Chas E clk r72 Waterston av
Williams Chas F USN r15 Dysart
Williams Chas H (Effie I) h389 Quincy Shore blvd
Williams Chas J (Margt M) dairymn 50 French h98 Edwin

Williams Charlotte L (wid Geo R) h32 Chestnut
Williams David (Eliz) shoewkr h11 Quincy
Williams Doris clk r17 Hilltop
Williams Dorothy E student r107 Butler rd
Williams Dorothy M clk r14 Goddard
Williams Edith B clk r165 Arlington
Williams Edw F (Marian F) r54 Phillips
Williams Edw O (Joetta F) rigger h20 Homestead av
Williams Edw P (Annie J) acct h42 Elm av 3054W
Williams Edwin T clk 245 Atlantic r189 do
Williams Eliza J Mrs dry gds 120 Liberty h do
Williams Ella E h242 Presidents la 1091W
Williams Ellen A sten r15 Wollaston av
Williams Ellen F (wid Edw F) h40 Sea av
Williams Ellerton T sales r42 Elm av
Williams Elmie M (wid Jonathan O) clk r242 Presidents la
Williams Elsie M asst 10 Grand View av r do
Williams Emma A (wid Harry J) h97 Elliot av 4737
Williams Esther E student r27 Greene
Williams Esther E (Mrs Hugh F) died Feb 8 1934
Williams Eunice C sten r98 Billings
Williams Eunice L clk h291 Newport av apt 32
Williams Eva B (wid Thos L) h74 Edwards Pre 1122
Williams Francis A (Abbie A) elec eng h74 Hamilton 8516M
Williams Frank (Alice) fore r46 Warwick
Williams Frank H (Dorothy I) fore h11 Hovey
Williams Frank J (Minerva J) rem to N Y City
Williams Fred T (Mabel B) eng h72 Phipps
Williams Fredk A (Constance A) chemist h114 Town Hill
Williams Fredk J mgr 303 Newport av h at Dor
Williams Fredk J C (Ellen V) stonectr h457 Granite 3517J
Williams Geo A (Evelyn C) mtl gds h51 Longwood rd 5160
Williams Geo F (Bessie M) asst supt h479 Newport av 3056W
Williams Geo H (Nellie B) sales h17 Hilltop 3697
Williams Georgina M buyer r97 Elliot av
Williams Grover C (Huena) contr h60 Hughes 7731
Williams Hannah E (wid Aug) h18 Buckley
Williams Harold D (Helen R) carp h10 Whiton av
Williams Harold M (Veva) elect h111 Atlantic
Williams Harold P sec 216 Wash h at Bline
Williams Harry O (Caroline B) mgr h290 Billings
Williams Henry A insp NYNH&H h209 Winthrop 4376W
Williams Henry J (Ann E) driver 56 Federal av h19 Town Hill
Williams Henry W r21 Endicott
Williams Herman S (Marian A) elect h208 Holbrook rd 1791M
Williams Holly M bkpr r42 Elm av
Williams Howard G (Eleanor F) auto mech h335 Granite
Williams Hugh F mgr 1454 Hancock h10 Salem 4912R
Williams Ibra W (Mardie D) carp r88 Highland av
Williams Ida M Mrs r13 Appleton
Williams Irving D (Frances M) ticket agt B h35 Hunt
Williams Jas (Emma) eng 119 Holmes h507 Hancock
Williams Jas A (Wilhelmina) real est h189 Atlantic
Williams Jas G (Maud B) chauf r57 Robertson
Williams Jas H (Lulu C) barber 19 Billings rd h131 Beach
Williams Jas H lab r82 Union
Williams Jeannette G (wid Peter S) h14 Goddard 3771W
Williams Jennie M clk r11 Quincy
Williams Jennie cook 215 Adams r77 Garfield
Williams John D elec eng r17 Quincy
Williams John E (Amy A) acct h107 Butler rd
Williams John E (Florence C) carp h98 Billings 9181
Williams John E jr (Dorothy) mach h874 E Squantum
Williams Josephine C maid 21 Winthrop av
Williams Josiah F (Addie S) fore h324 E Squantum 5065J
Williams Kenneth M carp r209 Winthrop
Williams Leo I (Anna) chauf 15 Depot h164 S Walnut
Williams Lester A (Genevieve B) tchr h3 Summit av
Williams Lydia M h195 Quincy av
Williams Margt A (wid Wm J) h82 Union
Williams Margt G clk r21 Albion rd
Williams Marguerite N nurse r77 Garfield
Williams Marion C musn r131 Beach
Williams Marjorie A clk 18 Dimmock r at Weymouth
Williams Mary A (wid Clarence O) h1 Windsor rd
Williams Mary A r76 Union
Williams Myrtle J clk 15 Newport av r457 Granite
Williams Oliver (L Gladys) eng h17 Vassall 8108R
Williams Orrie D (Amelia) sales h25 Braintree av
Williams Pearl C student r42 Elm av
Williams Peter S died June 7 1935
Williams Ralph A (Saima S) elect h18 Buckley
Williams Ralph E mason r17 Ryden
Williams Ralph H clk r98 Billings
Williams Richd (Georgianna S) chauf 26 Quincy av h45 Cross
Williams Richd H gdnr r82 Union
Williams Robt F (Anna F) fore h107 Colby rd
Williams Robt J (Eliz) electro h203 Quincy av
Williams Robt J jr (Margt A) electro h15 Dysart
Williams Robt S pres 1426 Hancock R204 r at Newton
Williams Roy E student ENC r23 E Elm av
Williams Ruth nurse 114 Whitwell r144 do
Williams Ruth A student r107 Butler rd
Williams Ruth E nurse r18 Buckley
Williams Sidney O clk 1535 Hancock r203 Quincy av
Williams Stewart sales h40 Butler rd apt 24
Williams T Lindall batteries 74 Edwards h do
Williams Thos r164 S Walnut
Williams Thos A (Marion G) asst treas 1535 Hancock h15 Berry 4988J
Williams Thos J (Anna M) telwkr h42 Pilgrim rd
Williams Wm C r25 Braintree av
Williams Wm H rem to N Y city
Williams Wm J jr lab r82 Union
Williams Wm M (Freda I) sales h28 Vershire 6196W
Williams Wm R died Jan 2 1935
Williams Wm T (Alice F) tchr h27 Greene 7665R
Williamson Chas T (Ella M) supvr h30 Dee rd
Williamson Esther prof 23 E Elm av r62 Hamilton
Williamson Frank H (Maud H) sales h20 Moreland rd 9201
Williamson Gleason A elect r63 Germain av
Williamson John B (Abbie A) mach h318 Billings rd
Williamson John H (Ethel G) sales h6 Bromfield
Williamson John P (Yvette F) chf radio opr Naval Base Victory rd h55 Holyoke
Williamson Mabel S Mrs h58 Holmes apt 2
Williamson Margt (wid Thos) r70 Moffat rd
Williamson Marie clk 1177 Hancock r60 Lenox
Williamson Ralph E mus tchr 30 White 7527 h do
Williamson Robt B (Eliz M) mgr h178 Milton 1790J
Williamson Thos L (Edith B) supvr h335 Atlantic
Williamson Wm F (Marie F) archt h60 Lenox
Willis Albert M (Eleanor E) eng h5 High 1687M
Willis Ann V sales r100 Marlboro
Willis E Harvey (Anna M) atdt h198 Manet av
Willis Frank L (Margt S) acct B h195 Upland rd apt 34 Gra 3742
Willis G Dallas (Marjorie T) sales h100 Marlboro
Willis Hobart T (Carolyn W) sales 51 Saville row r100 Marlboro
Willis Ida M Mrs h2 Farnum 3244R
Willman Karl (Gustava H) hlpr h14 Prout
Willman Oscar E (Marie G) ironwkr h888 Sea
Willner Jos clo 7 Cottage av h at Prov R I
Wills see Will
Wills Ethel L student r12 Elm av
Wills Frank L (Olive H) auditor h12 Elm av 5021M
Wills Harold clk 1418 Hancock r30 Beebe rd
Wills Robt H (Edna R) sales h54 Cheriton rd 3573
Willson see Wilson
Willson W W Inc Wm W Willson treas real est 655 Hancock R5 Pre 6366

QUINCY CHAMBER OF COMMERCE

INFORMATION BUREAU

1535 Hancock Street Tel. PRE. 1480

Willson Wm W (Kath N) treas 655 Hancock h64 Fenno 4650
Willy Northcote (Sarah) supt 662 Adams h104 Colby rd 2732J
Wilmath Julia A (wid Clifford) r80 Babcock
Wilmore Caroline F (wid Chas F) h311 Billings rd
Wilmore Chas F died Mar 12 1935
Wilmore Chas F jr sales r311 Billings rd
Wilmore H Lois r311 Billings rd
Wilscher Dora E (wid Albert) h46 Adams
Wilscher Jas S r71 Wash
Wilsey Leona R (wid Willard W) died Jan 19 1935
Wilson see Willson
Wilson Alfd R (Julia S) mach r7 Rawson rd
Wilson Andrew H (Mary E) ptrnmkr h54 Elliot av
Wilson Arlene sten 3 Arlington r202 Safford
Wilson Arth K (Ruth W) mgr h50 Maypole rd 1805W
Wilson Beatrice A nurse 114 Whitwell r144 do
Wilson Bertha E Mrs h82 Russell 4397
Wilson Cath B (wid Albion R) h202 Safford
Wilson Cath E (wid Wm J) h46 Freeman
Wilson Chas C r117 Franklin
Wilson Chas E r131 Fenno
Wilson Chas H (Mary D R) lwyr 1372 Hancock R5 Gra 6600 r at Hingham
Wilson Chester K watch rpg 98 Holmes 6193 r242 Safford
Wilson Clark W (Helen N) elect h24 Carlson 9487M
Wilson Claude S (Ellen) drftsmn h305 Wash
Wilson David C (Jennie) carp h123 Quincy
Wilson Frances R G h39 Standish av 9563W
Wilson Geo (Hilda) blksmith h117 Franklin
Wilson Geo A (Ruth M) asst hdmstr QHS h96 Revere rd 3484M
Wilson Geo C chef 1631 Hancock r313 Wash
Wilson Geo F student r115 Franklin
Wilson Gilbert (Martha L) plmbr h61 Bay View
Wilson Gordon (Orra E) welder h951 Southern Artery
Wilson Grace M Mrs h40 Butler rd apt 28 Gra 0022
Wilson H Forrest hdmstr SJHS h at Wey
Wilson Harold (S Inez) sales h60 Samoset av 7986W
Wilson Harold M clk r79 Coddington
Wilson Harry L (Elsa H) opr 954 Hancock h334 Sea
Wilson Helen A Mrs r40 Cummings av
Wilson Helen C clk r79 Coddington
Wilson Helen R Mrs h139 Wash 1194R
Wilson J Herbert plmbr r79 Coddington
Wilson Jas D (Jamesina) boilermkr h14 Vine av
Wilson Jas J broker h86 Granger
Wilson Janet Mrs r155 Billings rd
Wilson Jennie (wid Robt) h45 Granite
Wilson John (Florence) elect h313 Wash
Wilson John F (Blanche A) adv mgr h229 N Central av 6948R
Wilson John M (Lillian W) mach h79 Coddington
Wilson John V (Ann C) auto supplies B h48 Waban rd
Wilson Jos C (Florence H) rem to Washington D C
Wilson Louise C sten r336 Atlantic
Wilson Louise F Mrs h336 Atlantic 0290J
Wilson Margt J bkpr r58 Holyoke
Wilson Mary (wid Jas) h58 Holyoke 6092J
Wilson Mary J (wid Wm) r88 Thornton
Wilson Nathaniel lab h18 Sixth av
Wilson Paul (Sarah E) eng h19 Connell 6961J
Wilson Robt (Martha) ptrnmkr h81 Hollis av
Wilson Robt jr shipwkr r81 Hollis av
Wilson Robt C (Mary E) sales h259 Fayette
Wilson Robt G chauf r336 Atlantic
Wilson Sarah E (wid Chas) h166 Presidents la 1287M
Wilson Steph E clk r39 Standish av
Wilson Susan M (wid Geo) r32 Berlin
Wilson Thos L (Grace) carp h61 Avalon av
Wilson Velma A Mrs h77 Alstead
Wilson Walter carp h30 Nelson
Wilson Walter F (Astrid) chauf h46 Crosby
Wilson Walter G drftsmn r951 Southern Artery
Wilson Warren J (Florence W) fore 53 Mass av h42 Bird 2341M
Wilson Willard W r313 Wash
Wilson Wm (Annie E) acct h28 Rawson rd
Wilson Wm J (Irene) sales 75 Adams h189 Babcock
Wilson Wm J (Ruth E) steel h22 Greenview 5690J
Wilson Wm W shpr 1509 Hancock r at Wey
Wilton David lab r596 South
Wiltshire Kenneth D (Helen E) mgr h7 Utica
Wiman John S (Anna O) eng h40 Butler rd apt 33 Gra 3341
Winchenbaugh Ada M tchr SJHS r249 Grove 1088
Winchester Ethel M Mrs r106 Hamden cir
Winders Albert R (Eliz M) mach h96 Billings
Winders Christopher (Maud) gas sta 73 Hancock h71 do 1580R
Winders Cyril polisher r111 Atlantic
Winders Jas lab r89 Faxon rd
Winders Jennie Mrs h111 Atlantic
Winecoff Horace S (Elsie L) sales h98 Montclair av 1424R
Winer Bldg 1426 Hancock
Winer Meyer (Nina M) pres-treas 1350 and 1428 Hancock h65 Monroe rd 8646
Winer Pauline E tchr QPJHS r65 Monroe rd
Winer Robt sales 1350 Hancock r65 Monroe rd
Winer's Hardware Stores Inc Meyer Winer pres-treas 1350 Hancock Pre 0992 warehouse 37 Granite
Wing Cath (wid Wm T) h72 Old Colony av
Wing Charlie lndy 508 Sea h do
Wing Curtis F sales 68 Wash r295 do
Wing Dorothy C student r72 Old Colony av
Wing Lee lndy 167 Beale h do
Wing Wm T (72 Old Colony av) died Jan 6 1935
Wing Wm T jr clk 303 Newport av r72 Old Colony av
Wingrove Arth E (Bertha H) insp h291 Newport av apt 34 Gra 9611W
Winick Ida (wid Simon) h17 Alden 7422
Winkfield Mary E (wid Danl) r18 Edgemere rd
Winkler Thos F jr (Eliz) engr h21 N Central av
Winlock Evelyn D clk r80 Billings rd
Winlock Walter L (Carolyn M) sales h80 Billings rd
Winn John E mgr 1415 Hancock r at Brockton
Winn Leonora (wid Geo F) r30 Dunbarton rd
Winn Robt M (Alice S) sec h74 Lincoln av 9047W
Winn Warren B sta agt 740 Wash h at Brighton
Winnett Geo H (Annie M) clk h149 Harriet av
Winquist Agnes F E Mrs r73 S Walnut
Winquist Clara S nurse 114 Whitwell r144 do
Winquist Margt L sandwichmkr 93 Beale r92 Centre
Winquist Martha compt opr r114 Centre
Winquist Otto J (Anna M) driver h114 Centre
Winquist Ralph I appr r114 Centre
Winquist Walter S shipwkr h92 Centre 5821J
Winship Evelyn Mrs clk 1428 Hancock h541 Newport av
Winship Evelyn M bkpr r541 Newport av
Winship Jos F (Evelyn M) brklyr h541 Newport av 6352W
Winship Robt H (Margt E) fore h58 Stewart 3024M
Winship Robt H jr student r58 Stewart
Winship Wilfred mach appr r58 Stewart
Winsloe Mabel M (wid Temple A) garage 77 Woodbine 8937 h561 Quincy Shore blvd 3330
Winslow Albert F guard h209 Beach 4385M
Winslow Ellen J Mrs r86 Brackett
Winslow Geo W (Edith S) sales h121 Marlboro 9274J
Winslow Harold F (Lillian A) sales h121 Marlboro
Winslow Hazel r1231 Sea

GREEN "O" DIRECTORIES GIVE SERVICE

Winslow John (Florence C) ins h329 Belmont
Winslow Lillian Mrs h1231 Sea
Winslow Marion H (wid Ralph C) emp agcy 2 Albion rd h do 6396M
Winslow Ralph E (Jennie A) naval archt h39 Ridgeway drive 3699J
Winsor Fredk W (Marguerite L) sales h82 Hamden cir 1515M
Winsor Richd L (Doris S) clk h383 Atlantic
Winter Oscar mach r48 Town Hill
Winterbottom Eva G Mrs h103 Waterston av
Winters Chas A pntr r133 Bay Side rd
Winters John W eng r183 Wilson av
Wiren Karl E (Hilja) mtlwkr 23 Greenwood av h at Westwood
Wirta Emil W (Tekla) hlpr h62 Copeland
Wirta Henry E (Mary A) carp h239 Granite
Wirta Taimi L r62 Copeland
Wirta Toivo hlpr r62 Copeland
Wirta Tyyne Mrs h52 Nelson
Wirtanen Chas (Nellie S) h19 Pontiac rd
Wirth Harry (Rose) sales h216 Belmont 7518
Wirth Herman (Gertrude) dental mech h218 Farrington 0234R
Wirtz Barbara clk r138 Willard
Wirtz Earl student r138 Willard
Wirtz Herman F (Mary E) servicemn h138 Willard
Wirtz Lillian F bkpr r138 Willard
Wise John P (Mary A) clk h89 Ardell 0642R
Wiseman Kath J nurse r24 Janet rd
Wisener Maude H h52 Standish av
Wishart Donald F (Mildred L) chemical eng h25 Winthrop av 2316M
Wishart Ernest L (Edith F) clk h15 Seymour 7068M
Wishart Robt (Sarah) shipftr h84 Bway 7108J
Wistaria Bungalow (Mrs Cath Y Woodbury) dance hall Harry W Rich caretkr 12 Cottage 7523
Witham see Whitham
Witham F Raymond (Caroline M) sales h71 Quincy Shore blvd 7586R
Witham Louis (Florence) elect h47 Turner
Witherell Morton C pres-treas 21 Beale h at B
Witherell's Glass House Goodies Inc Morton C Witherell pres-treas confrs 21 Beale Pre 0694
Witte Frank E (Cora M) prntr h400 Highland av 0639W
Witte John R (Helga D) sales r42 Oakland av 5227R
Witte Willis C (Kath N) mgr h42 Oakland av 5227R
Witter Arth S (Roberta D) lab h24 Holmes
Wittet Earl P bkpr 131 Hancock h at Rox
Wixen Lillian Mrs bkpr 1511 Hancock R24 r192 Furnace Brook pkway
Wobben Allan G (Margt) r27 Cottage
Wohlander David (Mary) carp h62 Plymouth
Wohlander Gustaf carp h10 Brooks av
Wolf Earl C student ENC r23 E Elm av
Wolf John I (Bertha) auto rpr h61 Stewart
Wolf Saml (Etta E) ins agt 1372 Hancock R43 h230 Quincy av
Wolf Wendell clams r17 Northfield av
Wolf Wm (Rebecca) chauf h38 Harrington av 5358J
Wolfe Edw W (Mildred) photo h235 Independence av 4878M h do
Woll H Norman woodwkr h48 Walker
Wollaston Apartments 20 Fenno
Wollaston Assembly No 10 Order of the Rainbow for Girls Mrs Margt R Wilcox mother advisor 108 High meet 2d and 4th Sat 1170 Hancock
Wollaston Branch Hospital Aid Mrs Betsey W Barstow sec 41 Beale
Wollaston Branch Library Cath Saville librarian 41 Beale
Wollaston Brass & Aluminum Foundry (Edw H Tibbetts) 31 Fayette 8874
Wollaston Chambers 291 Newport av
Wollaston Chapter No 156 OES Mrs Bertha W Walker sec 123 Beach meet 2d Mon 20 Beale
Wollaston Coal & Supply Co Saml Pitchel pres-treas 62 Newport av 5390
Wollaston Congregational Church Stuart C Haskins pastor 48 Winthrop av cor Lincoln av
WOLLASTON CO-OPERATIVE BANK THE Frederick H Bishop Pres Alfred H Richards Vice-Pres Milton B Wiggin Treas Walter S Pinkham Attorney 80 Beale Tel PRE 0750 See Bank Dept
Wollaston Council United Commercial Travelers meet 1st and 3d Sat 317 Newport av
Wollaston Evangelical Lutheran Church Elmer A Kettner pastor 2 Ellington rd
Wollaston Foundry Inc Harry Litchfield pres-treas Harry W Sprague v-p 2 Holbrook rd Pre 1700
Wollaston Garden Club Mrs Dora G Chandler pres 40 Wash
Wollaston Golf Club Fredk E Jones pres Herbert E Curtis treas Edw J Morgan steward 357 W Squantum 2750
Wollaston Golfing Range 53 Meadowbrook rd
Wollaston Health Study Club Mrs Herbert M Kimball rec sec 41 Beale
Wollaston Improvement Association Clare O Ewing pres Carl D Hopkins treas Ernest W Towne sec 128 Oxenbridge rd
Wollaston Lodge AF&AM Alfd H Richards sec 354 Highland av meet 1st Tues 20 Beale
Wollaston Lumber Co Inc J Andrew Peltier pres Carter Fillebrown treas 59 Weston av Pre 7113
Wollaston Masonic Temple Assn 20 Beale
Wollaston Methodist Episcopal Church Victor V Sawyer pastor Fred L Bent sexton 40 Beale
Wollaston Mothers' Club Mrs Helene W Sargent pres Mrs Helene H Cook rec sec 79 Exeter
Wollaston Park Apartments 71 Marlboro
Wollaston Pharmacy Inc Chas H Brooks pres-treas 323 Newport av 0082
Wollaston Post No 295 American Legion Wm J Shea comdr meet 1st and 3d Fri 682 Hancock
Wollaston Post No 295 Auxiliary Unit American Legion Mrs Marie Johnson pres meet 3d Mon 682 Hancock
Wollaston Post Office 90 Beale 0543W
Wollaston School W Scott Austin mstr 205 Beale 1507M
Wollaston School of the Spoken Word (Myrna E Chamberlain) 576 Hancock 4008
Wollaston Station NYNH&H 97 Beale cor Newport av
Wollaston Townsend Club Andrew Ronald pres Mrs Julia Brown sec meet every Tues 682 Hancock
Wollaston Unitarian Church Robt W Jones pastor Marshall S Butterworth sexton 151 Beale
Wollaston W C T Union Mrs Carrie B Hill pres Mrs Bessie N Pettengill cor sec 248 Farrington
Wollaston Women's Club Mrs Wava E Robie pres meet 1st & 3d Tues 20 Beale
Wollaston Yacht Club Mark A Hanna sec-treas 692 Quincy Shore blvd 2179
Wollen Knute U (Lorraine) clk h9 Tirrell
Women's Republican Club Mrs Edna B Austin pres 1359 Hancock R8
Women of the Moose No 77 LOM Mrs Annie N Van Vloten sec 15 Winthrop pk meet 2d and 4th Wed 1511 Hancock R26
Wommack Chas (Helen E) mach h87 Brook rd exten
Wong Charlie lndy 123 Wash h do
Wong Harry lndy 29 Billings rd h do
Wong Sue Loy lndy 101 Newbury av h do

Woobank Mary E (wid Jos) r321a Hancock apt 1
Woobank Norman eng h321a Hancock apt 1
Wood see Woods
Wood Ada E Mrs bkpr r36 Bedford
Wood Chas H linemn 1535 Hancock r24 Chestnut
Wood Chas R (Mary) lab h46 Franklin av
Wood Colin (Wilhelmina) janitor 1535 Hancock h153 Kendrick av 7707W
Wood Constance A r112 Butler rd
Wood Doris E Mrs r53 Lind
Wood Edgar A (Helena E) adv supvr h157 Vassall 5522
Wood Edmund chauf r157 Billings rd
Wood Edw E (Beatrice E) auto rpg 141 Granite 5211W h35 Moffat rd 8788J
Wood Edw E jr stockmn h213 Rhoda
Wood Eliz I (wid Jos M) h164 Fayette
Wood Fredk L (Dorothy E) eng h15 N Central av
Wood Geo H (Mary A) sales h112 Butler rd 0171
Wood Hazel waitress 7 Huntly rd r151 Billings rd
Wood Henry B (Leona S) elec eng h43 Ellington rd
Wood Herbert W clk r254 Newbury av
Wood John (Amy) auto pntr h118 Macy
Wood John A (Sybil) artist h121 Pine
Wood Jos (Florence M) carp h67 Atlantic 2248J
Wood Leon G S (Marion L) elec eng r261 Safford
Wood Marie C tchr Montclair sch r112 Butler rd 0171
Wood Mary sten 1535 Hancock r153 Kendrick av
Wood Mary J (wid Chas) h29 Whiton av 2304M
Wood Matthew W (Leila F) real est B h159 E Elm av
Wood Maude U tchr Quincy sch r at Marshfield
Wood Maurice E (Charlotte E) elect h7 Piermont
Wood Mildred C tchr r67 Atlantic 2248J
Wood Mildred L dental hygienist r112 Butler rd
Wood Minnie r151 Kendrick av
Wood Otis A (Hazel D) sales h29 Ruggles
Wood Robt (Jean M) telwkr h60 Connell 0414M
Wood Robt F sales 1603 Hancock r at Dor
Wood Saml (Emily W) mach h254 Newbury av
Wood Taylor (Lydia) chauf h26 Garfield
Wood Thos J (Vertice A) sergt USMC Naval Base Victory rd h139 Arlington
Wood Vernon L (Margt A) chauf 53 Mass av h8 State
Wood Walter L (Zelie B) mgr 1096 Hancock h23 Cottage
Wood Wm W (Edythe) artist h87 Granger 6712R
Woodaman see Woodman
Woodaman Clinton B (Annie E) sales h242 Everett
Woodard John A (Florence B) coremkr h105 Verchild
Woodbine Apartments 58 and 60a Woodbine
Woodbine Bldg 56 Woodbine
Woodbro Shop The (Maude V Brown, Kathleen B Woods) dry gds 89 Newbury av 3332J
Woodbury Anna M (wid Geo I) r23 Colby rd
Woodbury Chas hostler r49 Chester
Woodbury Chas E (Almy F) h16 Edwards
Woodbury Elmer M (Cath Y) treas 684 Hancock and v-p 680 do h78 Kemper Pre 2783
Woodbury Everett S indywkr 684 Hancock r16 Edwards
Woodbury Herman F (Agnes M) pres 684 Hancock h130 Kemper 0711W
Woodbury Martha L tchr CJHS r100 Merrymount rd 3115M
Woodbury Mary J (wid Jas M) r130 Kemper
Woodbury Wm L sales 684 Hancock r130 Kemper
Woodburys Inc Austin J Holland pres Elmer W Woodbury v-p Jas F Malone treas liquors 680 Hancock 2909
Woodford Albert (Laura) lab h101 Grove
Woodford Michl J mach h494 South
Woodhouse Alice (wid Wm J) r200 Fayette
Woodhouse Harry M (Edith L) elect h130 Bromfield 5854J
Woodley Wm H cond h32 Greenwood av apt 1
Woodman see Woodaman
Woodman Caroline M dom r29 Edison pk
Woodman Clara A h29 Edison pk
Woodman Clara A Mrs r36 Greene

WOODMAN ERNEST S (Katherine B) Deputy Sheriff 37 Washington R12 Tel GRA 8480 h99 Billings rd Tel GRA 0789

Woodman Flora C (wid Edwin C) died Mar 5 1934
Woodman Fredk J (Eliz F) welfare wkr h7 Perley pl
Woodman Judson S (Lillian A) lab h12 Packards la
Woodman Mary H (wid Frank W) h30 Beebe rd
Woodman Raymond P (Ruth H) clk h173 Harriet av
Woodrow Clark E (Josephine M) sales h43 Conant rd 0347J
Woodrow Francis (Mary) h188 Glendale rd
Woodruff Martha N (wid Chas D) r56 Presidents la
Woods see Wood
Woods Alice F student r52 Thornton
Woods Annie B (wid Joshua) h81 Billings 2053R
Woods Chas H (Saloma E) prntr h52 Thornton 5562M
Woods David (Hazel) h151 Billings
Woods Edw F (Eleanor M) garage (Hingham) h126 Connell
Woods Ethel G Mrs rstr 118 Bellevue rd h do
Woods Fyrn A student r52 Thornton
Woods Jas J clk 45 Safford r36 Freeman
Woods John P (Mary E) clk h63 Quincy Shore blvd 1893J
Woods Kath B (The Woodbro Shop) 89 Newbury av r15 Clive
Woods L Scott (Ethel G) elect h118 Bellevue rd
Woods Ruth C bkpr 1536 Hancock r52 Thornton
Woods Wm J (Charlotte) mgr h16 Bradford 6069W
Woodside Fred B (Leah S) carp h77 Rawson rd
Woodsum Henry C (Margt G) h24 Park 1225
Woodsum Richd Y (Anne E) pntr h119 Pine

WOODWARD CHAUNCY (Woodward's Spring Shop) 63 Canal Res 71 Robertson Tel GRA 1274

Woodward Doris E tchr Gridley Bryant sch r87 Merrymount rd 1114J
Woodward Fannie bkpr 1177 Hancock r33 Oval rd
Woodward Franklin G treas 1400 Hancock R65 h at Waltham
Woodward Herbert auto supplies r71 Robertson
Woodward Institute School for Quincy Born Girls Kath Bacon prin 1102 Hancock cor Greenleaf Pre 5610
Woodward Ira auto mech 63 Canal r at Milton
Woodward Jas W sales h40 Billings
Woodward Mabel A (wid Geo) died June 15 1934
Woodward Margt C r40 Billings
Woodward Marjorie A sten r93 Elliot av
Woodward Mary J (wid Arth W) h71 Robertson 1274
Woodward Percy J blksmith r71 Robertson
Woodward Roy E (Grace) sales h33 Oval rd

WOODWARD'S SPRING SHOP (Chauncy Woodward) Eaton Springs 63 Canal Tels PRE 1334-1335 and 1336 See Auto Springs Department

Woodworth Anna J sten r103 Walker
Woodworth Earl B stmftr r103 Walker
Woodworth Freeman D (Osseo) plmbr h103 Walker 1819J
Woodworth Helen C nurse r103 Walker
Woodworth Henry M (Alice M) broker h195 Upland rd apt 37 Gra 2631W
Wool John J (Eliz) elect h224 Shellton rd
Woolever Celia M (Mrs Floyd W) died Oct 17 1934
Woolf Wm (Elsie M) contr h1 Lenox
Woolley Jas T (Marie E) silversmith h17 Ellington rd 8838
Woolsey Wm E (Louene H) real est 329 Newport av 3403 h368 Belmont
Woolworth F W Co Albert J Davidson mgr var 653 Hancock and 1362 do 0149M
Worcester Danl (Eleanor J) iron mfr h1390 Quincy Shore blvd 4380
Worcester Eleanor J student r1390 Quincy Shore blvd
Wordell see Wardle and Wardwell
Wordell Doris M tchr CJHS r44 Dimmock Pre 1560
Wordell Elmer L (Beatrice J) mach h10 S Central av
Wordell Harold F (Florence B) asst mgr 1400 Hancock R27 h20 Roselin av
Worden Lucinda A (wid Fred) r101 Revere rd
Worden Robt M (Mary I) elect h89 Billings
Work Joanna (wid David) h13 Francis av

Work Marion E clk r13 Francis av
Workman Robt A (Doris A) shipbldr h69 Huckins av
Works Melvin F asst mgr 6 Wash r at Som
World Radio Sales Agency Harold C Smith mgr 1253 Hancock 9350
Worrell Georgianna (wid Howard) r127 Russell
Worsdell Alfd M sales r115 Upland rd
Worsdell Henry (Lily E) h145 Upland rd 5294
Worsdell Inez C clk r115 Upland rd
Worsdell Vera W clk r115 Upland rd
Worsdell Walter H sales r115 Upland rd
Worship Harry E (Alice) h12 Wampatuck rd 5493M
Worth Albert V (Jennie M) rigger h5 Whiton av
Worth Harry (Mary A) janitor h48 W Elm av 8859M
Worth Harry R (Julie M) auditor h46 W Elm av
Worthen Edgar S (25 Prout) died May 28 1935
Worthen Gladys T (wid Edgar S) h25 Prout
Worthington Eleanore r93 Bigelow
Worthington H N Co (Henry N and Henry N jr) contrs 93 Bigelow Pre 0514
Worthington Henry N (Eliz) (H N Worthington Co) h93 Bigelow Pre 0514
Worthington Henry N jr (H N Worthington Co) r93 Bigelow
Worthington Ruth r85 Standish av
Worthington Wm J H (Alma M) h22 Squanto rd 1805M
Worthley Ida M (wid M Walker) r112 Phillips
Worthley Vivian T clk h112 Phillips 6593
Worthly Albert clk 460 Adams h at E Wey
Wotila Kalle pntr r38 Arthur
Wotton Myron K (Mary J) bkpr h323 Franklin 1879W
Wrafton Margt S (wid John S) h83 Sharon rd
Wragg Barbara M student r59 Colby rd
Wragg Wm P (Mildred G) elastic knitter h59 Colby rd 7588W
Wray Eva (wid Chas E) r9 Staunton
Wray Raymond F acct h84 Bartlett 1685
Wren Helena (wid David) r1361 Quincy Shore blvd
Wren Jessie (wid Fred) h71 Old Colony av
Wright A Wesley (Florence G) sales h24 Berry 0153W
Wright Abr L prntr h13 Willet 2902W
Wright Addie L Mrs r224 Fayette
Wright Albert hlpr r15 Campbell
Wright Albert F (Henrietta) fore h15 Campbell
Wright Alfd E (Edith J) teller h12 Bent ter 0404W
Wright Alice M (wid Robt A) h123 Brook 4217J
Wright Allen student r438 Beale
Wright Andrew G plmbr r151 W Elm av
Wright Anna E clk 653 Hancock r38 Moore
Wright Arth B (Anna H) sales h34 Jenness 3574
Wright Barzillai E (Laura B) mach h35 Piermont
Wright Byron h224 Fayette
Wright Campbell (Julia D) fore 15 Temple h23 Chickatabot rd 8541M
Wright Chas hlpr r37 Cherry
Wright Chester H (Esther H) ins h315 Farrington
Wright Clifford B (Marion E) bkpr h4 Grand View ter 0109M
Wright Crispin (Ellen) clk h23 Summer
Wright David (Annie S) lab h77 Curtis av
Wright Dewey N mgr 1481 Hancock r1 Willet apt 2
Wright Doris B clk r815 Sea
Wright Earle C (Hazel M) supt 276 Quarry h467 do 0469J
Wright Eliza (wid Wm) r148 Newbury av
Wright Ernest W (Belle J) acct r38 Ellington rd
Wright Francis J (Helen D) mach h123 Waterston av
Wright Francis S supvr 740 Wash h at Hingham
Wright Francis T bkpr r24 Gladstone
Wright Fredk P (Margt L) sales h31 Rawson rd
Wright Grace E mlnr h71 Fenno apt 8 Gra 8204
Wright Guy A (Eliz M) fore h7 Sagamore av 7981M
Wright Harold J clk 213 Farrington r109 N Central av
Wright Harriet G sten r71 Fenno apt 8
Wright Harry (Impi A) firemn h34 Roberts
Wright Hattie F (wid Henry) r315 Farrington
Wright Henry H (Sophia L) carp h815 Sea
Wright Henry O (Alice L) clk r39 Hunt
Wright Jennie L (wid Benj F) h19 Conrad 1722J
Wright John A (Cath) h151 W Elm av 8174J
Wright John E (Ruby M) sales h22 Cummings av 4365
Wright John L (Margt L) h40 Berlin
Wright John S (Eleanor) ins h10 Cliff
Wright Leo M (Magda B) sales 50 French r34 Eustis
Wright Leonard hlpr r bsmt 17 Greenleaf
Wright Lloyd E clk r35 Piermont
Wright Lois A clk R4 City Hall r123 Brook
Wright Louis (Lucy A) chipper h17 Harrison
Wright Louis A (40 Berlin) died May 8 1935
Wright Louis L clk 582 Wash r17 Harrison
Wright Margt M pharm r151 W Elm av
Wright Marguerite C clk r40 Berlin
Wright Marion E clk R2 City Hall r123 Brook
Wright Mary E (wid Wm E) r77 Samoset av
Wright Ralph J servicemn 1253 Hancock h at Randolph
Wright Reuben A (Mary B) cond h3 Island av
Wright Richd E student r315 Farrington
Wright Robt (Velma V) reamer h30 W Howard
Wright Rolle (Bernice G) auditor h35 Ocean 4607R
Wright Russell H (Louise M) rem to Bra
Wright Saml R (Mary) mgr h51 Channing 0494R
Wright Sarah M hkpr 70 Chestnut
Wright Warren L (Louise) ins h283 Belmont
Wright Wilhelmina (wid Isaac) h187 Franklin
Wright Wm carp r815 Sea
Wright Wm (Eliza) jan 17 Greenleaf h bsmt do
Wright Wm C (Bessie E) police 442 Southern Artery h38 Moore 5247M
Wright Wm E (Margt) sales 53 Mass av h103 Brackett 8905W
Wrightman Jos bldr h67 Ruggles
Wrightson Jos (Isabella) mach h53 Stewart
Wrigley Walter H C (Frances E) shpr h14 Nelson
Wrothen Eug drftsmn r2 Farnum
Wrubleski Raphael (Minnie) driller h24 Chase
Wrublewski Alex J (Jean) window clnr r273 Newport av
Wuerpel John M supvr 1535 Hancock R12 h58 Holmes apt 13
Wuerth Francis J hlpr r6 Willard
Wuerth J Edw (Eva E) police 442 Southern Artery h12 Intervale 0253R
Wuolle Amanda Mrs h1 Prospect Hill
Wuori Edwin A (Matilda) stonectr h56 Albertina
Wuori Edwin A jr (Elsa E) cabtmkr 285 Hancock r56 Albertina
Wuori F Geo barber 404 Water r19 Lark
Wuori Wm woodwkr r56 Albertina
Wyand Kate B B S (wid Ezra C) died Apr 13 1934
Wyand Ruth A student r34 S Central av
Wykes Hattie L (Mrs Steph S) died Apr 12 1934
Wylde see Wyldes Wilde and Wildes
Wylde Albert F (Gladys M) agt 1400 Hancock R33 h35 Holyoke
Wyldes Edw L (Helen M) elect r62 Kemper
Wyldes Jos M (Josephine M) elect h62 Kemper 8176
Wylie Emmons K (Mabel E) buyer h142 Bromfield
Wylie Fred S (Hattie E) mgr h16 Elm av
Wylie Hattie E Mrs C S pract h16 Elm av Pre 2360
Wylie M Kenneth mgr 1586 Hancock r42 Revere rd
Wyllie John H (Hilda F) acct h232 Fayette
Wyllie Robt C mgr 1639 Hancock r at E Braintree
Wyllie Wm J (Mabel H) bkpr h138 Independence av
Wyman Anne M r197 South
Wyman Arth W (Abigail W) h10 Ridgeway
Wyman Arth W jr auto mech r10 Ridgeway
Wyman Benj (Jeannette) ironwkr h112 Hamden cir 5617J
Wyman Benj marketmn r58 James
Wyman Dorothy bkpr 41 Baxter r58 James
Wyman Geo L (Edna F) police 442 Southern Artery h328 South 8231W
Wyman Harold B (Norfolk Electric Welding and Engineering Co) 75 Fayette h at Bra
Wyman Max (Annie) junk h58 James 9213W
Wyman Richd W student r10 Ridgeway

Wyman Sidney T (Eliz S) acct h42 Marion 9346J
Wyman Wilner H drftsmn r112 Hamden cir
YMCA bldg 61 Wash
Yablonsky A Frank welder 15 Fayette r at Middleboro
Yacobian Arth A shpr r108 Forbes Hill rd
Yacobian G K (Virginia) rugs h108 Forbes Hill rd 1621W
Yacobian Gregory shpr r108 Forbes Hill rd
Yacubian Edw A (Susan) shoerpg 72 Billings rd h133 Safford
Yaeger see Yoerger
Yakola Aug (Lena) reamer h4 Kent
Yakola Frank r4 Kent
Yale Alfd W (Marie L) com trav h65 Gould 8164W
Yale Edna M Mrs h112 Sagamore
Yangtse Restaurant (Chew Mow Leong Yam Hing) 1504 Hancock
Yanow Morris rem to B
Yarnell Cecil N S (Dorothy F) cash h189 Everett apt 11
Yarrington Wm F (Lillian A) supt RyMS h20 Hovey
Yates Lydia cash 6 Wash r at Wey
Yates Thos W (Mary J) pntr h52 John
Yavner Benj W pres 1388 Hancock r at Toronto Canada
Yeager see Yoerger
Yeager Henry (Bessie) photo h26 Hancock ct 6156M
Yelland Louis H (Frances L) sales h36 Gordon
Yerxa Paul S (Alice M) firemn h3 Gothland
Yerxa Vaughn A (Ruth) asst mgr 1515 Hancock r27 Hancock ct
Yess Jos A (Mayvine) mach h83 Farrington
Yick Saml lndy 103 Beale h do
Ylonen Olli (Selma) carp h85 Town Hill
Ylonen Waino hlpr r85 Town Hill
Yoerger see Yeager
Yoerger Beatrice R (wid Edw A) h31 Riverbank rd
Yoerger Doris R companion r31 Riverbank rd
Yoerger Kenneth E (Irene) elect h72 Brook rd exten
Yoerger Marion C dietician 93 Beale r31 Riverbank rd
Yoerger Wm H (Hazel) clam digger h33 Island rd
Yoffa Eleanor tchr CJHS r at Dor
Yood Bernard phys 22 School 5062 r do
York Ada B r83 Botolph
York Dorothy A r595 Hancock
York Geo F (Bertha P) tel rpr h75 Shawmut 5827
York H Gerald (Mary G) lab h43 Payne
York Ola A (wid Geo H) h71 Marlboro apt 6
Yost Howard A barber h284 Granite
Youdice Pasquale (Bambina) lab h rear 23 Hall pl
Youdis Guido stonectr r rear 23 Hall pl
Youlden Lisette A (wid Howard E) r29 Merrymount av
Youlden Susan A (wid Geo A) r30 Bayfield rd N
Young Adeline (wid Jas) r58 Goddard
Young Albert (Priscilla) welder h10 Sunset rd
Young Albin L (Helga E) acct h20 Gordon 3782M
Young Angus (Anne) clk h63 Old Colony av
Young Arth R (Margt B) stmftr h12 Trescott
Young Arth T lab h80 Taber
Young Bernice tchr r8 Ditmar
Young Blanche E waitress r8 Sixth av
Young Calvin E student r285 Whitwell
Young Cath clk 127 Sea r17 Peterson rd
Young Chas F (Martha A) chauf h75a Franklin
Young Chas H (Maude A) mgr 130 Granite r8 Putnam
Young Chas R (Pauline I) lwyr 1372 Hancock R7 Gra 9209 h57 Woodward av 9788W
Young Chester student r157 Standish rd
Young Chester W elect 85 Madison av 0969R r do
Young Clarence J (Alice W) lobsters h59 Waterston av 0561W
Young Clarence M (Frances D) chauf 19 Cottage av h25 Cottage 1961
Young Clifford H (Gertrude K) supvr h219 Marlboro av 2855M
Young Clifton H (Lillian) sales r18 Prospect
Young Corydon L (Annie H) sales h54 Russell pk 5871
Young David L elect h27 Brook rd
Young David M (Madge C) real est h28 Albany 5325
Young Dennis M (Annie) lab h8 Sixth av
Young Earl (Mildred) r87 Nightingale av
Young Earl M (Rose H) com trav h85 Sherman 0894
Young Edith E r584 Hancock
Young Edw F clk 238 Billings rd r211 Holbrook rd
Young Edw J (Helen G) sales 50 French h211 Holbrook rd 0574R
Young Edwin C r511 Hancock
Young Elise (wid Geo H S) real est 584 Hancock h do 4180
Young Evelyn G nurse r59 Waterston av
Young Frank A mariner r85 Belmont
Young Frank A (Mary E) steel h34 Dunbarton rd
Young Frank E (Kath) fore h121 Federal av
Young Fredk E (Frances J) police 442 Southern Artery h85 Belmont 6779W
Young Fredk J (Ella L) asst supt h15 Estabrook rd
Young Fredk W clk 3 Elm av r59 Waterston av
Young Geo R (Sue S) auditor h309 Sea 0934M
Young Grace T r85 Belmont
Young Gretchen clk r39 Prospect
Young Harlow C chemist r64 Presidents la
Young Harold T (Gertrude E) sales h88 Wendell av
Young Harry K (Ida L) mgr h39 Prospect 4457J
Young Helen M Mrs dental asst h285 Whitwell
Young Herbert E (Irene) sales h18 Jenness 0739
Young Horace B (Jean B) sales h73 Mayflower rd
Young Hugh shipwkr r8 Sixth av
Young I Verna r121 Federal av
Young Irene M Mrs sten r511 Hancock
Young Jas C (41 Apthorp) died Oct 18 1934
YOUNG JAMES F (Lillian E) Sec 57 Washington and Vice-Pres Quincy Co-operative Bank 1372 Hancock Room 12 and Vice-Pres Quincy Savings Bank 1374 Hancock h48 Cary Av Milton Tel BLU 0137
Young Jas H carp h93 Rockland
Young Jas M barber h625 Sea
Young Jas V clk 184 W Squantum r211 Holbrook rd
Young Jennie (wid Neil) r110 School
Young John A (Helen L) supt 75 Fenno h do 1084
Young Lawrence A (Christine M) steelwkr h38 Harrison
Young Leon H (Adeline) pres B h8 Victoria rd 0974
Young Linwood B shpr r63 Norton rd
Young Lorimer C (Ethel) dairywkr 50 French h155 Holbrook rd
Young Mabel E (wid Welcome G) h18 Prospect
Young Manley (Nellie) fisherman h1237 Sea
Young Margt E bkpr h76 Hamden cir
Young Marjorie clk r39 Prospect
YOUNG MEN'S CHRISTIAN ASSOCIATION Floyd Folmsbee General Secretary 61 Washington Tel PRE 0252
Young Mens Hebrew Association Saml Castleman pres 139 School
Young P B sales 200 Hancock r at Bra
Young Patk L G (Josephine M) carrier 47 Wash h34 Euclid av
Young Percy H (Gwendolyn) h69 Botolph 0799J
Young Phillip T special agt 57 Wash h at E Milton
Young Rebecca (wid Edwin A) h85 Madison av 0969R
Young Richd carp r285 Holbrook rd
Young Richd C clk r59 Waterston av
Young Rita clk 18 Chestnut r17 Peterson rd
Young Robt B (Margt E) sales h8 Packard's la
Young Robt J (Kathleen) towermn h180 Highland av
Young Ruth F clk 1418 Hancock r75a Franklin
Young Sinclair pntr r8 Sixth av
Young Terry lndy 679 Hancock h do
Young Theo H (Mathilda C) mason h141 Pine 4235J
Young Walter E (Kath F) pntr h17 Peterson rd
Young Walter E jr clk 18 Chestnut r8 Packard's la
Young Wesley A (Irma D) vet B h433 Quincy Shore blvd Pre 6038
Young Wm L C batteries 624 Hancock Pre 6253 h at S Hingham
Young Womens Community Club Marjorie Brown rec sec 8 Adams 2312W and 1135 Hancock

Young Womens Hebrew Assn Mrs Bessie L Rappaport pres 139 School
Youngerman Marie E tchr NQHS r at B
Youngquist Andrew G (Annie E) carp h254 Billings rd
Youngren Esther nurse 114 Whitwell r144 do
Youngworth Jos P (Mary H) shipwkr h49 Florence
Youngworth Jos W (Theresa M) welder h123 Billings
Younie Emerson (Eva M) sales h87 Turner
Younie Walter S (Isabelle) carp 114 Turner h do
Yout Henry J (Emma M) sales h14 Wilgus rd
Yout John A (Annie O) chauf h25 Island av
Youtman Bert A (Jessie) clk 1372 Hancock R32 h38 Silver
Yuhola Hanna h70 Kent
Yukna Helen nurse 114 Whitwell r144 do
Yule Archie S (Marion F) chauf h56 Sixth av 3989R
Yule Christopher B supt 682 Hancock r18 Bass
Yule E Douglas sales mgr 487 Wash r68 Upland rd
Yule Mary A (wid Christopher) var 589a Wash 0091 h585 do
Yule Steph F (Julia M) garage 676 Hancock Pre 5513 h18 Bass 0784W
Yutz Alex H (Martha R) elect h16 Billings rd
Yutz Ferdinand (Emma K) agt h16 Billings rd
Zablosky Anthony (Antonia) riveter h7 Lawrence
Zaccadelli Angelina (wid Giuseppe) h107 School
Zaccadelli Antonio r107 School
Zaccadelli Giuseppe died Apr 10 1934
Zacchini Amelia (wid Luigi) gro 73 Nightingale av h do
Zacchini Americo clk r73 Nightingale av
Zack Annie (wid Abr) dry gds 584 Wash h do 6130
Zack Isadore reporter 290 Wash r584 do
Zack Morris clk r584 Wash
Zadrozny Michl (Annie) window clnr 28 School 7832W h95 Glencoe pl 9017
Zagarella Jos (Lucy) barber 694 Hancock h279 Belmont
Zaharopoulos Dimitros (Susie) rstr h227 Palmer
Zakszewski Boleslaw student r252 Copeland
Zakszewski John (Sophie) gro 252 Copeland 8098 h do
Zallen Abr (Anna) treas 46 Billings rd h48 Vane
Zallen Anna Mrs pres 46 Billings rd h48 Vane
Zallen Delicatessen Inc Mrs Anna Zallen pres Abr Zallen treas 46 Billings rd 1850J
Zambruno Paolo shoewkr h36 Arthur
Zambruno Theresa M (Mrs Paolo) died Oct 4 1934
Zanardelli Anthony shoewkr h18 Trask av
Zanardelli John clk 248 Copeland r18 Trask av
Zanolli Angelo blksmith 59 Brook rd h7 Doble
Zanolli Bruno cabtmkr h36 Nelson
Zanolli Ida C shoewkr r7 Doble
Zanolli Primo firemn r7 Doble
Zanolli Rose r7 Doble
Zanotti Angelo (Rosa) quarrymn h71 Jenness 5693R
Zanotti Angelo J (Caroline M) mach h69 Jenness
Zanotti Frank RR wkr r71 Jenness
Zanotti John D police 442 Southern Artery r71 Jenness
Zanotti Lucy tchr Adams Shore sch r71 Jenness 5693R
Zanowski Paulina (wid Stanislaus) h46 Bway
Zanowski Vincent lab r46 Bway
Zaparosky Cipran (Ursula) reamer h91 Sumner
Zaratani Jas mach r363 Centre
Zaratani Veronica (wid Stefano) h363 Centre
Zarrelli Michl (Ida) shoerpr h183 Phipps
Zastre Andrew lab r11 Forest av
Zavatone Otto (Helen A) lab h184 Independence av
Zaverson Jos J (Edna M) fore h185 South
Zeeman Dora Mrs h513 Sea
Zeeman Ira P (Nellie L) chauf h31 Read av
Zeiba Geo (Marion A) opr 954 Hancock h175 Federal av
Zeigler see Ziegler
Zeigler Lillian E maid 110 Phillips
Zeigler Wm F (Matilda M) mach h53 Appleton
Zeller Victoria M H tchr QHS r at W Newton
Zemina Thos J (Laura A) fore 1535 Hancock h at Weymouth
Zeni Louise C Mrs r58 Filbert
Zenpenack Frank ironwkr r483 South
Zentgraf John H died Jan 27 1934
Zeoli Sebastian hlpr 678 Southern Artery r at E Wey
Zeppernick Louis C (Della C) insp h138 Sherman 6814M
Zerbone Vivian tchr 1102 Hancock r96 Old Colony av apt C
Zezzos Chas (Maria) drftsmn h238 Sea
Zibel Nathan rem to B
Zidman Sadie Mrs h331 Water
Zildjian Avedis A (Alice G) mus insts mfr 39 Fayette h73 Summit av 3793M
Zilg Frank A (Mary) clk h43 Estabrook rd 7681R
Zillessen Walter H (Jane W) sales h51 Ridgeway drive 4460
Zimberg Fredk (Martha) mach h92 Bromfield
Zimmerman Ernest elect r99 Hollis av
Zimmerman Jesse asst supt 1372 Hancock R43 r at Brighton
Zimmerman Kristop (Lena) mach h99 Hollis av
Zinchuk Nikita (Anna) reamer h25 Lowe
Zinck Chas A (Charlotte E) sales 100 Quincy av h333 Beale 6576J
Zinck Evangeline E clk r34 Charlesmount av
Zinck Evelyn I bkpr r34 Charlesmount av
Zinck Margt L tchr Merrymount sch r34 Charlesmount av 1508W
Zinck Wilfred H (Matilda I) rigger h34 Charlesmount av 1508W
Zipper Amelia M r55 Waterston av
Zipper Frank J (Gladys E) agt h138 Holbrook rd
Zirlstein Anna R clk r544 Wash
Zirlstein Ida sten r544 Wash
Zirlstein Morris (Lena) tlrg 544 Wash h do 3429M
Ziskend Abr (Alice) elect h17 Freeman 4264J
Zivakaluk Wlasy lab r126 Main
Zoboli Geo V auto mech r138 Faxon rd
Zoboli Mary (wid Partemio) h138 Faxon rd 4119W
Zoboli Vincent G auto mech r138 Faxon rd
Zoccolante Mario E atdt 32 Safford r226 Fayette
Zoehler Fredk W (Sada A) mgr h26 Pope 2651R
Zoehler Marshall A welder r26 Pope
Zoehler Wendell F clk r26 Pope
Zoia Mary Mrs h499½ Hancock
Zoia Raimondo (Barbara) h42 Holmes
Zoller Fred L (Mary E) h15 Standish av 2486W
Zona Cath hrdrsr 27 Beale r82 Glover av
Zona Jos J barber 2 Park av r82 Glover av
Zona Nancy M beauty shop 27 Beale 3048 r82 Glover av
Zona Pasquale barber 657 Hancock r82 Glover av
Zona Philip (Filipina) barber 1259a Sea h82 Glover av
Zona Saml J hrdrsr 27 Beale r82 Glover av
Zonn Harold (Ruth) mgr 1472 Hancock h12 Dimmock
Zonn Louis beauty shop 1472 Hancock 0563 r at Rox
Zonta Club Elsie I Thomas rec sec meet at homes of members
Zoost John A (Mary M) USN h63 Arnold 7908W
Zopatti Frank (Bertha M) eng h244½ West
Zottoli Americus J (Jessie Z) (Zottoli Bros) h30 Ardell
Zottoli Anthony M (Josephine M) sculptor h43 Sagamore av
Zottoli Arth A (Alice J) plmbr 319 Hancock h55 Glover av apt 5
Zottoli Bros (Americus J and Ermon) sculptors 78a Myrtle 3946
Zottoli Edith student r30 Ardell
Zottoli John A USA r30 Ardell
Zottoli Robt O r43 Sagamore av

Zottoli Salvatore S (Idella M) contr 78a Myrtle 3946 h13 Essex
Zounis Nicolas fruit 134 Chubbuck h do
Zuffante Saverio (Angelina) tchr h116 Quincy Shore blvd
Zwicker Beulah G artist 55 Cushing h do
Zwicker Earle F sales r126 Grand View av
Zwicker Kenneth R (Louise H) osteopath 55 Cushing h do Pre 0126
Zwicker Otto opr 285 Hancock r at Dor
Zwicker Ruth chemist r126 Grand View av

PERMITS AND LICENSES

Permits and Licenses	By whom issued
Alcohol Denatured	License Comr City Clerk
Alcohol Methyl	Board of Health
Amusements Public	License Comr City Clerk
Apertures Sidewalk	Comr Public Works
Auctioneers	License Comr City Clerk
Awnings	Comr Public Works
Bakeries	Board of Health
Band Concerts on Sundays	Park Comr
Bandstand on Common, use of	Park Comr
Bay windows &c overhanging Public way	Insp of Bldgs
Billboards approved by	License Comr City Clerk
Billboards licensed by	State Dept Public Works
Billiard tables and bowling alleys	License Comr City Clerk
Blasting permits and transportation of explosives	Fire Chief
Boarding houses for infants, application for approved by	License Comr City Clerk
Boats, power	State House
Bonfires and permits to burn rubbish	Fire Chief
Building permits of all kinds	Insp of Bldgs
Burial permits	Board of Health
Chiropodists, registration of	City Clerk
Circulars and handbills advertising	Street distribution not allowed
Coasting on certain streets	Comr Public Works
Concerts on Sundays	License Comr City Clerk
Cows	Board of Health
Dance Halls (Supervision Recreation Dept)	License Comr City Clerk
Dances (must be in licensed halls)	License Comr City Clerk
Day Nursery	Board of Health
Dogs	City Clerk
Employment Office	License Comr City Clerk
Explosives, Transportation and Storage of	Fire Chief
Firearms Sale of	License Comr City Clerk
Firecrackers &c sale of	Fire Dept
Fishing Certificates	City Clerk
Garages, 2 car	License Comr City Clerk
Garages and Gasoline	License Comr City Clerk
Garbage Conveyance through streets	Board of Health
Gas meters and fixtures	Insp of Wires
Gasoline up to 90 gallons for private use	Fire Chief
Goats	Board of Health
Hackney Carriages	License Comr City Clerk
Hawkers and Pedlers	Sealer Weights & Measures
Heating permits	Insp of Bldgs
Henfowl, roosters and ducks	Board of Health
Hunting Certificates	City Clerk
Ice Cream confectionery, soda water and fruit, sale of on Sunday	License Comr City Clerk
Innholders	License Comr City Clerk
Intelligence Office	License Comr City Clerk
Jobbing Wagon	License Comr City Clerk
Junk Collector	License Comr City Clerk
Junk Dealer	License Comr City Clerk
Liquor	License Comr City Clerk
Lodging Houses	License Comr City Clerk
Lunch Cart	License Comr City Clerk
Lying-in Hospital, certificates by	Board of Health
Manicuring and message	Board of Health
Marriage License	City Clerk
Milk, license to sell by producers	Board of Health
Milk, license to sell by retailers	Board of Health
Motor Vehicles, second hand	License Comr City Clerk
Moving houses thru street	Comr Public Works
Numbers to Building to be given by	City Engineer
Oil Storage	License Comr City Clerk
Oleomargarine, registration of sellers of	Board of Health
Optometry, registry of	City Clerk
Parades after approval by Chief of Police	Has full Power
Pawnbrokers	License Comr City Clerk
Physicians, registration of	City Clerk
Picnic Groves	Park Dept
Plumbing permits	Insp of Plmbg
Poles, private telephones wires, &c	City Council
Pool tables	License Comr City Clerk
Posting Bills Placards &c	Police Dept
Revolver or Pistol, license to carry	Chief Police
Revolver or Pistol, license to sell	License Comr City Clerk
Sale of Goods in Streets or on Sidewalks	Division of Standards State House
(a) by minors	School Committee
(b) Soldiers and Sailors, injured &c	Division of Standards State House
(c) Manufactured by self or employer	Division of Standards State House
(d) Obstruction of Street by team or stand	Comr Public Works
Secondhand articles, Dealers in	License Comr City Clerk
Sidewalks, obstruction of	Comr Public Works
Sidewalks, opening in	Comr Public Works
Signs, Advertising Devices, Clocks, Marquees &c	Comr Public Works
Signs, permits to attach to building &c	Comr Public Works
Signs, permit to obstruct sidewalk while hanging	Comr Public Works
Skating Rink	License Comr City Clerk
Spur Tracks R R	City Council
Stables	Board of Health
Street or Sidewalk speaking	License Comr City Clerk
Streets, obstruction of	Comr Public Works
Streets, opening for drains, gas &c	Comr Public Works
Sunday Work Necessary	Chief Police
Swine	Board of Health
Tag days for Charity only	Comr Pub Welfare
Theatrical Exhibitions	License Comr City Clerk
Undertakers	Board of Health
Vendor, transient	Sealer Weights & Measures
Victuallers common	License Comr City Clerk
Vinegar, inspecting of, by	Board of Health
Wires, Electric over Public way	Insp of Wires
Wires, electrical, inspection of	Insp of Wires
Wood, hay, straw sale of, on streets or public grounds	Division of Standards State House

GREENOUGH'S
QUINCY
DIRECTORY OF HOUSEHOLDERS
OFFICE BUILDINGS AND BUSINESS PLACES
Including a Complete
STREET AND AVENUE GUIDE
1935

Copyright, 1935, W. A. Greenough Co., Boston, Mass.

The streets are arranged in alphabetical order.

Intersecting streets are shown at the actual numbers where they intersect on each of the streets.

House numbers are compiled in numerical order, both sides of street, embracing odd and even numbers, included in one list representative of the entire street. Where there is no number a (0) is used.

Following the street numbers are shown the names of the resident occupant or business concern. Places of business are indicated by the nature of the business being stated after the names.

Occupants in office buildings are shown by room numbers where practicable.

Profession or business is shown only at actual places of business; to find occupation of householders refer to the Alphabetical List of Names.

The * preceding any number indicates a telephone at that number.

ABBREVIATIONS OF GIVEN NAMES

Abraham	Abr	Charles	Chas	James	Jas	Robert	Robt
Alexander	Alex	Daniel	Danl	Joseph	Jos	Samuel	Saml
Alfred	Alfd	Edward	Edw	Katherine	Kath	Solomon	Sol
Archibald	Arch	Elizabeth	Eliz	Margaret	Margt	Stephen	Steph
Arthur	Arth	Eugene	Eug	Michael	Michl	Theodore	Theo
August	Aug	Frederick	Fredk	Patrick	Patk	Thomas	Thos
Benjamin	Benj	George	Geo	Richard	Richd	William	Wm
Catherine	Cath						

ABBEY ROAD—From 440 Wash to 79 Graham wd 2

*2 Merna Frank T
*4 Whiting Howard D
8 Dolan Bernard J
*10 Leach Fredk H
14 Cole Clarence R
16 Prest Harry
20 Nourse Christopher F
21 Hicks Alvin
23 StJohn Arth A
24 Graham crosses

ABERDEEN ROAD—From 840 E Squantum to 227 Bellevue rd wd 6

*14 Hanson Olaf
14 Sprague Ralph
15 Reid Raymond K
*15 Swanson Elias A
29 LeBaron Fredk N
*36 Rupprecht Robt H
*38 Swanson Julius S
*44 Dempsey Jos A
68 Davies Wm
68 Landrey Edw H jr
76 Dawe Ernest A
*79 Dewhurst Herbert T
*80 Sterling Ruth M Mrs
*82 Chase Ralph S
87 Dewhurst ends
88 Vacant
00 Bellevue rd crosses

ABERDEEN ROAD EXTENSION—From 841 E Squantum to bey Landsdowne wd 6

36 Ashworth rd begins

ABIGAIL AVENUE—From 70 Madison av east wd 3

*15 Gibb Wm G
*17 Cousins Frank L
18 Grassick Donald
*20 Adams School
*21 Smith Jas M
25 Romanelli Arth

ACTON—From 211 N Central av to 140 Norfolk wd 5

*3 O'Brion Louis L
*5 Randall Leon N
*9 Massey Wm T
*10 Peterson Augusta M Mrs
*14 Miller Harold S
*15 Thacher Susan K Mrs
19 Heath Arth L
Everett crosses
*26 Trimble Fredk L

QUINCY CHAMBER OF COMMERCE

INFORMATION BUREAU

1535 Hancock Street Tel. PRE. 1480

Acton—Cont.
*30 Lassen Jens P
31 Vincelett Alphonse J
*34 Palmer Chas B
*35 Randall Ruth B Mrs
*36 Wescott Anna E Mrs
40 Parker Fred B
*41 Smith John B
42 Norfolk crosses

ADAMS—From 1125 Hancock to Milton line wds 1 4 5
8 Adams Academy Bldg
*8 Boy Scouts of America
8 G A R Hall
8 Paul Revere Post 88 G A R
*8 Young Women's Com Club
*24 Reynolds John T phys
*26 Altman Wm S phys
*26 Cook Susan R Mrs
*28 Barry Richd F
*28 Pratt W Porter phys
36 Hall Leo T
*36 Mahoney John J
*36 McAnarney Jeremiah J
*37 So Shore Buick Co used cars
*45 Johnson Anna T Mrs
*46 Palelis Louis P
*46 Wilscher Dora E Mrs
*53 MacDonald Robt W
*53a Murphy Thos E
55 Flynn Paul T
*55a Christie Geo G
*57 Sweeney Charlotte C
58 Vacant
*59 Taylor Hannah K Mrs
*59a Orr Geo
63 Brown Laurence S
65 Clark Albert
*70 Harvey Jas B
*75 Hood H P & Sons Inc milk
*76 Harvey Jas B welding
77 Vacant
*87 Gullicksen Ralph T auto rpg
89 Alleyne ends
95 Vacant
*101 O'Brien Wm E
*101 O'Brien & MacLeod garage
*105 Berglund Carl G auto rpg
109 Bridge ends
John Shaw Pfaffman sq crosses
N Y N H & H crosses
112 Upland rd crosses
115 Newport av ends
124 Presidents la begins
*135 Adams Mansion
*135 Adams Memorial Soc
*135 McCormick Margt T Mrs
142 Vacant
*156 Harris Frank E
*170 Dasha Jos A
*176 Barbour Perley E
*181 Rice Emma L Mrs
*211 Crane Caroline L Mrs
*215 Wm B Rice Eventide Home
*215a Stevens Fred P
235 Vacant
238 Sturtevant rd begins
*242 Donovan Alfd W
*270 King Delcevare
*270 King Helen L Mrs
*275 Rice Henry L
275r DeCoste Lena Mrs
*284 Burke Zayma K Mrs
*300 Faxon Henry M
*301 Faxon Robt M
316 Whitwell begins
324 Skinner Warren H
326 Taylor Douglas
*346 Healy Misses
374 Mt Ararat rd begins
*374 Kerr Harry H
390 Martin Wm J
*408 Mackay Donald K
*416 DiRico Francesco
*433 Vacant
*435 Merrymount Motor Co Inc autos
440 Old Coach rd begins
445 Peterson Eric J
449 Brown E Carlton
*453 Brown Percival B
*457 Holmes Lillian
*460 South Shore Automotive Service Inc
*461 Brown John L
*470 Jenney Mfg Co gas sta
474 Common begins
Eric C Patch sq crosses
Furnace Brook pkwy crosses
*500 Dee Robt H gas sta
511 Mullen Minnie
*516 Abbott's rstr
*550 Abbott Lewis M
*550 Granite City Ice Co Inc
569 Reservoir rd begins
*570 Badger Bros Garage
*577 Beasley Chas T florist
*577r Webb Owen
580 Connell begins
592 DeBruyn Edw J
594 White begins
*598 Fyfe Fredk A
*604 Dillon Howard A
607 Vacant
609 Vacant
*610 Haynes Cath A Mrs
611 Vacant
615 Vacant
*616 Lawton Vincent J
616 Cliff begins
620 Amsler Gustave
620 Sharkey Thos J
621 Fraioli Antonio
621 Theresa rd begins
*626 Gindorff Matthew
626 Campbell begins
640 Vacant
642 Vacant
644 First Nat Stores Inc gros
645 Greenview begins
*646 Beck Jos S drugs
*647 American Oil Co gas sta
648 Shirley begins
650 Crowley Dennis F garage
*650 Hendrickson Matthew auto rpg
*657 Ostrom Agnes Mrs
657 Eddie ends
*658 Gulf Refining Co oils
*661 Bishop Geo L
*662 Brooks Skinner Co Inc bldgs
662 Robertson begins
*667 Smith Geo F
*667r Smith Geo F auto rpg
667 Hilda ends
*675 Sanders Linwood T var
*681 Colonial Beacon Oil Co
685 Beale ends
686 Stedman begins
690 Nogueira Hermogenes G
*691 Glazer Jacob druggist
693 G A & P Tea Co The gros
*695 Welch John C meats
*697 Randazzo John var
699 Guzzi Jos P shoe rpg
*700 Standard Oil Co of N Y
701 Fumarola Carl F barber
*701 Thrasher Grace Mrs beauty shop
703 Vacant
703 Victory av begins
705 Palleschi Serafino rstr
707 Palleschi Serafino
*708 Modern Garage The
*715 Schumb Jos G
718 Bythrow Cath Mrs
718 Bythrow Geo V
718 Milton line crosses

ADAMS SQUARE—From 137 Franklin junct Presidents av and Independence av wd 3

ADELE—From 109 Bunker Hill la to Blue Hill resv wd 4
41 Ferrigno Jos
46 Montilio ends
49 Belanger John P

ADMINISTRATION ROAD—From Wood to Milton line wd 4

AGAWAM ROAD—From 18 Virginia rd to 45 Narragansett rd wd 8
00 Merrymount School
*19 Gullicksen Theo H
*25 Nilsen Henry F
*31 Ward Ralph H
*35 Gamble Melville C
40 Narragansett rd crosses

ALBANY—From 296 Elmwood av to 139 Granger wd 5
*7 Barrett Francis T
*10 Collister Norman J
11 Geissler Carl O
*14 Bavolocke John A
15 Hey Geo H
17 Devettere Raymond J
18 Rogers Geo H
19 Bowyer Wm
*21 Knapp Robt S
*22 Fairbanks Louis N
25 Lindenfelcer Jos A
*28 Young David M
*29 Bradley Leonard A
*34 Lynch Wm J jr
*35 Collins Parkman A
38 Johnson Emerson W
44 Granger crosses

GREEN "O" DIRECTORIES GIVE SERVICE

ALBATROSS ROAD—From end Terne rd to 494 Sea wd 8

60 Vacant
65 Darblay Forrest L
*66 Regan John F
68 Torrey Wm L
71 Collins Harold A
*73 Wholly Wm L
*81 Duston Chas H
84 Ames May B Mrs
85 Rivers Wm I
*87 Moore Andrew T
*93 Collins Chester C
*99 Koeller Henrietta W Mrs
*100 Jackson J B Murray
109 Ellis Jas M
112 Swan rd ends
117 Summer res
*119 Dodge Chas F
121 Donovan Timothy J
124 Summer res
128 Heron rd ends
131 Bittern rd ends
*136 Lavery Arth L
140 Summer res
143 Petrel rd begins
147 Curlew rd ends
148 Mallard rd ends
149 Vacant
*156 Comer Eliz E Mrs
160 Summer res
165 Berry Emery D
166 Summer res
*169 MacKay Jas A D
*170 Avgerinos Tina Mrs
174 Loud Bertha L nurse
*174 Loud R Cady
175 Adams Shore Evang Church
*180 Hurney May E Mrs
181 Pelican rd ends
*184 Mackenzie John D
188 Summer res
190 Vacant
191 Sabean Jason B
192 Archambeault Augustin H
192 Smith Chas
200 Sea crosses

ALBERTINA—From 229 Centre to 11 Isabella wd 3

5 Vacant
11 Mochen Dario
12 Linden Richd
14 Niemi Geo
15 Marshall Christina Mrs
*15 Ranalli Loretto
16 Wainionpaa Edla Mrs
17 Albasini Alex
17 DiLuzio Guido
21 Vanelli Eug
*22 Hayden Chas H
*22 Manhire Mary Mrs
27 Honkonen Victor
27 Moilanen Lillian A Mrs
*28 Mattson Wm
28 Snell Victor A
*30 Nobili Antonio G carp
31 Battista Matthew
*38 Bishop Effie Mrs
33 Sampo pl begins
39 Hunninen Aug
45 Drysdale Wilbur H
45 Pitkanen Peter
48 Hill Amanda Mrs
48 Lewis Wm F
*51 Memorial Granite Co
*51 Seppala Eliz Mrs
*51 Seppala Herman
52 Johnson Hildur P Mrs
52 Reid E John
*53 DeBoer Richd W
55 Eko Jacob
*56 Wuori Edwin A
57 Riihimaki Urho D
59 Ulvila Eino G
61 Ulvila Matti
*62 Rintamaki John
63 Hill Onni E
63 Weeden pl begins
66 Flinck Carl
68 Hirvimaki Gustava Mrs
68 Rautio Senia Mrs
70 Kujanpaa Axel
*71 McIntyre Mary A Mrs
*72 Lajunen Sino
72 Seppala Fredk
73 Vacant
74 Remes Lauri J
75 Kohonen Henry
75 Ojala Matti
77 Pitkanen Lena Mrs
77 Wallin Carl O
79 Fowler Horace A
79 Nelson Oscar W
82 Vacant
82 Isabella crosses

ALBION ROAD—From 488 Hancock to 63 Tyler wd 7

*2 Winslow Marion H Mrs emp agcy
*6 Dolliver Ernest W
7 Duffy Wm A
7 McEachern Edw A
*10 Joyce Cath A Mrs
*11 Kenney Frank R
*15 Ward Harry C
*17 Duncanson Jennie T Mrs
17 Loughmiller Chas F
*18 Cook Arth B
20 Vane ends
*21 Trotter Frank J
22 Walsh Jas F
*25 Thurston Ellen A Mrs
*26 Davidson Ralph R
*29 Tracy Alice M Mrs
30 Kelly Alice G
*33 Lowe Frank W
*34 Stradling Chas P
*36 Fratus Russell A
36 Lunt ends
*37 Pitts Allan F
*41 Harwood Franklin A
*46 Entwistle Guy R
50 Vacant
*55 Frost Frank
*56 Tibbetts Edw H
57 Curtis Fredk W
58 Flynt ends
*59 Bodge Chas F carp
*60 Fairclough Herbert S
*61 Jukes Benj F
*67 Kennedy Bertha E Mrs
*74 Casey John M
00 Tyler crosses

ALDEN—From 279 Wash to 38 Lancaster wd 2

5 Samarelli Frank
7 Walker Herbert W
*10 Ross Jane Mrs
11 DiTullio Rocco
12 Smith Alfd
13 Grazioso Antonio
15 Atran Jos
16 Galante Nicola
*17 Winick Ida Mrs
*18 Brandolini Carlo
*19 Berman Benj J
20 Mullaney Robt A
*21 Berman Louis
22 Mandelli Abramo
24 Pompeo Angelina Mrs
00 Lancaster crosses

ALFRED—From 19 Ocean to Sonoma rd wd 6

8 Vacant
00 Sonoma rd crosses

ALGONQUIN ROAD—From 33 Norton rd to 282 Sea wd 8

9 Edwards Clarence L
10 Colburn David W
*10 Mullaney Kath Mrs
*14 McNamee David
*17 Dale Grace M Mrs
*18 Gerlach Frank C
22 Snyder Victor
*25 Locke Russell B
*26 Erickson Alec
*32 McDonald Eliz J
*33 Smith Wm J
*37 Lane Wm A
*38 Cotter Harry J
*41 Seignious Wm B jr
*45 Gardiner Jas L
*49 Dixon Wm C
50 Vacant
50 Sea crosses

ALLEN—From 123 Rock Island rd west wd 8

ALLERTON—From 9 Vesta rd to 126 Rockland wd 8

7 McGovern Robt E
Nahant crosses
14 Messing Danl F
19 Martell Arch
24 Summer res
*34 Hefler Harry G
38 Vacant
42 Burnside Leslie W
42 McQueen Archie
42 Proctor Maude D Mrs
52 Summer res
Camden crosses
57 Summer res
60 Vacant
63 Lane Wm D
*65 Felmann Frank L
79 Summer res
80 Howe Mary L Mrs
86 Summer res
90 Rockland crosses

ALLEYNE—From 1043 Hancock to 89 Adams wd 1
10 Sadlier Geo J
13 Thayer ends
*14 Shawmut Laundry Inc
18 Vacant
30 Adams crosses

ALLEYNE TERRACE—From 1011 Hancock to 12 Thayer wd 1
2 Hanford Wm
*2 Prunier Mary P Mrs
2 Snow Laura M Mrs
*3 Platner Nelford J
*4 Murray Chas W
7 Vacant
10 Vacant
*11 King Chas G
12 Vacant
*15 Keyes Geo S
00 Thayer crosses

ALSTEAD—From 59 Tirrell easterly wd 6
68 Cotter Edw S
71 Tozier Frank M
*72 Collins Bernard C
*75 McCarthy Ellen T Mrs
*76 Carlson Carl J
77 Wilson Velma A Mrs
*78 Newell Robertson F
83 Kelly Margt E Mrs
*84 Shea Edw F
85 Purtell Lawrence J
*86 McCauley Jas A
91 Lohman Harold
95 Sullivan Dennis E
96 Langille Jas A
97 Munnick Jas G
99 Pedersen Harold M
*101 Munnick Gunnar
000 Quincy Shore blvd crosses

ALTON ROAD—From 152 Kendrick av to bey Nicholl wd 3
10 Vacant
12 Lindholm John R
*13 Menchi Theo
13 Petracca Vincent
*14 Colletta Michl
15 Marcolini Alfd A
*16 Kain Wm T
*19 Coletti Loretto
*21 Dell Melvin L
*24 Guglielmi Paul
27 Stephen Alex
*28 McLean Warren S
30 McLean Jas W
*31 Keeley Thos F
*32 Kelly Jos M
33 Nylen Hilda C Mrs
*38 Carson Clarence N
*42 Monte Thos B
46 Lindblom Sixtus
49 Bagley M Willis
49 Hanson Sophie Mrs nurse
53 MacLeod Alex S
*54 Settimelli Jos P
*58 Cingolani Oliviero
*59 Bishop Ernest H jr
59 Crest begins
*66 Barbadora Mario
*70 Gelotte Ernest N
*78 Johnson Eliot C
82 Johnson Karl E
*92 MacLeod Mary I Mrs
00 Nicholl begins

ALVIN AVENUE—From Amsterdam av south along Milton line wds 5 6

AMES—From 656 Willard southeast wd 4
12 Levesque Alphonse C
15 Bertocchi Eug
*21 White Danl G
30 Carey Fredk A

AMESBURY—From 226 W Squantum to 181 Hobart wds 6 5
Holbrook rd crosses
30 Coupal Leon
31 Koffinke Wm
32 Smith Danl J
33 Denton Curtis L
Elliot av crosses
*51 Acker Fredk G
*52 Kelliher D Ambrose
*59 Farrell Ernest F
Hamilton av crosses
76 Buchan Thos
Wilson av crosses
*99 Thompson Chas H
*100 Hennessey John F
101 MacKinnon John W
*105 Hasting John J
*108 Mueller Henry W
108 Hobart crosses

AMSTERDAM AVENUE—From 410 W Squantum at Milton line southeast wd 6
9 Alvin av begins
12 Dublin begins
20 London av ends

ANDERSON ROAD—From 80 Willow av to 535 Furnace Brook pkway wd 5
8 Moore Hugh L
*12 Nordling Elof B
*16 Peterson Albert B
00 Furnace Brook pkwy crosses

ANGUS—From 36 Church to Knox wds 5 6

ANNE HUTCHINSON SQUARE—From 98 Beale junct Newport av wd 5

APPLETON—From 195 E Squantum to 513 Quincy Shore blvd wd 7
4 Messa Bela
9 Hunt Herbert C
*10 Miller Horace E
10 Morrill Fredk O
13 Vacant
14 Pope C Avery
*15 Farrington Jos W
*16 Gallagher Edw J
18 Anderson Walter J
19 Letham Wm jr
19 Sgroi Salvador
*20 Hamblin Jasper E
23 Samuelson Tell O
*24 Calvert Henry J
*25 Cullen Fredk P
*26 Suk Jerry
*27 Ayers Irving C
29 Morrissey Patk F
31 Finneran Thos H
31 McMahon Ellen V Mrs
31 Porter Channing W
31 Porter Geo R
32 Perry Amos
33 Simpson M Lincoln
35 Bridges Theo L
*36 Alletzhausser Eliz H Mrs
38 Horton Ella A mus tchr
*38 Horton Ella N Mrs
*40 Doyle Edw V
*41 Cole Emma L Mrs
*42 Coleman Wm T
44 Smith Ellis
*46 Baker Hattie M
47 Cox Jas J
*47 Rice Edw E
*48 McClean Arth F
49 Sweetser Harvey A
*51 Sanders Louis H
53 Zeigler Wm F
55 Gillespie Edwin F
57 Vacant
58 Dunlop John H
59 Sanders Robt L
60 Vacant
*61 Erickson E Maurice
63 Santosuosso Jos
65 Prest Earl M
*69 Battle Fredk W
*69 McCarthy Agnes Mrs
75 Andrews Gerry J
75 Badger John A
*77 McGilvray Jos H
*79 Alvero K E Mrs beauty shop
81 Austin Ralph J
*81 Campbell Albert J
81 Juggins Annie Mrs
*81 Rosen Henry
81 Walker Wm J
87 Harvey Jos
87 Osborn Erwin C
91 Hayes Frances A
*93 Briggs Arch H
97 Vacant
99 Quincy Shore blvd crosses

APTHORP—From 238 Billings rd to 633 Quincy Shore blvd wd 7
6 Irish Chas E
*8 Donahue Frank J
*17 Gould Bertha W Mrs
*21 Foster Horace H
22 Warwick ends
*25 Degan John J F
26 Canning Margt F Mrs
*27 Kelleher Mary E
28 Rich Albert B
*29 Hartbower Carl J
32 Richards Gordon E
*33 Capen Bernard H
34 Sanford Seymour T
36 Anderson Elmo O
36a Anderson Sanford
37 Prescott Edwin E
38 Little John C
38 Thorn Bertha Mrs
*40 Martin J Russell
*41 McLellan Wm
42 Pratt Edw F
44 Sherman Wm H
44½ Barnes Harold W
45 Morrell Eliz J Mrs
46 DeBery Wm O
*48 Fitzgerald Margt M Mrs
49 Vacant
50 Pratt Wm Y
52 Duggan Patk J
*53 Marston Earle M
*54 Lamb Anthony J
*57 Piercy Jennie S Mrs
*58 Jordan Milo E
*60 Hawkins Zaidee M Mrs
61 Prada Manuel M
62 Hauck Armin G
*64 Bashier H Arth
65 Vacant
68 Taylor Chas A
72 Quincy Shore blvd crosses

ARDELL—From 4 Vershire to 35 Pope wd 6

19 Renko John S
*23 Slater Owen B
24 Barry Edw H
30 Zottoli Americus J
31 Carver Fredk G
*34 Freeman Kath F
36 Brown Chas B
*40 Nash Geo M
*41 Melanson Clement
41 Melanson Lea G Mrs
41 Rennie Simon
46 Vacant
48 Cayer Wilfred A
*52 Grass Henry J
Sterling crosses
64 Adams Thos H
*66 Stickney Edwin D
*70 Hines Robt E
*72 Fitch Jas G
75 Ruthven begins
*78 Briggs Walter H
79 McAvoy Walter B
*83 Masters Arth
*84 Matthes Wm W
*89 Wise John P
89 Pope crosses

ARGONNE—From Shawmut to bey Emerald wd 4

0 Gridley crosses
0 Emerald begins

ARLINGTON—From 78 W Squantum to 113 Beale wds 6 5

*3 Couch S H Co Inc tels
*4 Norfolk Paint & Varn Co
Holbrook rd crosses
43 Bloom Henning E
63 Aursleff Emily E Mrs
Wilson av crosses
Hobart crosses
*135 Lester Edith A Mrs
137 Eisner Ralph E
139 Wood Thos J
*143 Fox John P
144 Kirk Walter
N Central av crosses
*158 Needham Howard E
159 Emmitt Geo A
*160 Stenborg Saml
*161 Colligan Jas H
*162 Payne Ernest H
*163 Lowe Robt
165 Williams Carrie E Mrs
*168 Thompson Alice G
*169 Goodwin Edwin C
*170 Thompson Geo R
*174 Church Geo H
*175 Cahill Wm D
175 Mosher Mattie F nurse
177 Pray Harry E
*179 Chick Harold T
*180 Morrison Herbert K
181 Chase Kenneth L
183 Whittaker Laban H
*184 Sims Olga J Mrs
185 Hosford John F
186 Comins Robt E
187 Bailey Albert M
*188 Comins Chas S
189 Brown Emma E Mrs
189 Welch Chester
192 Raymer Ernest
193 Bryan Mary M Mrs
197 Phillips Thos
Elmwood av crosses
*207 Hall Chas W
*209 Colby Fredk M
210 Drew Geo K
*213 Hapgood Helen E
*214 Stephenson Albert E
215 Owens Harold J
*217 Pemberton Norman W
*218 Horton Jas A
*221 Fry Jesse L
222 Coolidge Raymond M
*225 Keith Jane G Mrs
*226 MacFarland Chas A
*229 Call Maude E Mrs
*231 Berry Walter D
*235 Watts Geo G
Brook crosses
243 Guzzi Jos P
243 Welch W Leon
245 Vacant
248 Whitman Albert A auto rpg
*249 Manuel Carl H auto rpg
*254-256 Harlow Clyde L contr
*254-256 Wheelhome Trailer Co
290 Beale crosses

ARMORY—From 318 Furnace Brook pkway to 252 do wd 1

Hudson crosses
*22 Bennett Thos C
*26 Tutton Saml G
26a Litch John C
Putnam crosses
*33 Walsh Wm E
39 Hobart Merrill C
40 Vacant
*44 Smith Chas R
48 Fostello Geo E
50 Gurhey Eug F
51 Kreiman Herbert F
51 Smart Geo G
51 Smith Lester H
52 Kelly Jas J
55 Friedland Alfd
*55 Paine Harry W
55 Wareham Wilbur M
00 Furnace Brook pkwy crosses

ARNOLD—From 290 South to 417 Wash wd 2

1 Vacant
5 Rolfe Fredk G
*6 Brandenberg Aug
7 Mayo J Malcolm
8 Vacant
*11 Dyson Chas F
*12 Freeman Saml J
*15 Wilford Chas M
*16 Adams Minnie E Mrs
*19 Norling Harold T
*20 Lane Herbert M
*21 Lee J Percy
24 Schmitt Michl
25 Cashen Joanna B Mrs
28 Sweeney Jas
29 Sweeney John M
30 McCarthy Mary E Mrs
33 Blackney Florence A Mrs
*34 Keating J Frank
*36 Bickford Chas A
37 Forde Robt K
*38 Walsh John
39 O'Callahan Mary J Mrs
Fifth av crosses
46 Johnson Theo W
47 Marchesiani Saml
49 McCloskey Edw J
50 Hartrey Danl J
52 Bennett Jas A
*53 Poulin Earl W
57 Gilpatrick Philip
*58 McAskill John K
62 Porter Chester F
*63 Zoost John A
64 Vacant
66 Vacant
67 Miller Roy L
68 Vincent Jas A
69 Ash Wm S
*73 Doyle Alex D
76 Ogilvie Wm
77 Fernald Chas M
78 Vaszkis Jos J
81 Butler Frank E
85 Whittaker Harry
*89 Haywood Jas J
90 George Sterling W
90 Loftus Frank J
92 Broadford Ella Mrs
96 Gurney Donald
96 LaFosse Theo A
100 Woolever Floyd W
102 Modiest Isaac
109 Murdock av begins
110 Baxter la begins
*111 Mundy Alice C
112 Hart Matthew
114 Perry Harriet E Mrs
118 Joyce Patk J
119 Engren Chas E
119 Haskins Chester F
121 Pecoraro Sylvester A
121 Sebastini Nicola
122 Stelfox Chas E A
124 Adams Sidney
127 Stunkel Helen L Mrs
128 Vacant
130 Vacant
132 Wash crosses

ARNOLD ROAD—From 30 Marshall to 595 Quincy Shore blvd wd 7

10 Streeter Chas J
11 Berquist Carl J
15 Belyea Otto W
*19 Cobb John C
*20 Bruce Chas R
*24 Butler Eva A beauty shop
24 Ryan Lawrence M
*25 Gnospelius Gust H
25 Lennon Thos L
*26 Mitchell Salvatore V
27 Lyons Henry J
28 Letham Wm
29 Page Lottie S
34 Canton rd ends
35 Bumstead Chas W
35 Robbins Abbie F Mrs
*40 Fagan Mary C Mrs
*43 Nickerson Robie A
45 Waterman Arth H
*46 Rodger Wm M
49 Vacant
*51 Hutchings Henry S
53 Vacant
54 O'Shea Jas
*58 Diem Arth G
*69 Kelley Geo F
70 Nourse Jas G
*71 Argus Jos V
*73 Cassie Arth J
*74 Pierce Birney S
*75 Radlo Abr
80 Quincy Shore blvd crosses

ARTHUR—From 103 Garfield to 64 Buckley wd 4

8 Jaukkuri Aldrick
10 Ranta Wm A
*12 Tikkanen Konstant
16 Siltanen Tyyne Mrs
*17 Peterson John

Arthur—Cont.
21 Babin Jennie H Mrs
21 Burrell Gordon E
21 Hennennen Linda Mrs
*22 Sjostrom John A
23 Peterson Elmer J E
24 Carlson Alfd
*25 Tangney Patk J
26 Hill O Eliz Mrs
*27 Fruzzetti Albert E
27 Arthur av begins
28 D'Alessandro Filomena Mrs
30 Vacant
*31 Johnson Carl
31 Johnson Harold L
32 Pillman Julius A
34 Hendrickson Ina Mrs
*35 Macdonald Chas E
35 Mortenson Wm
*36 Rindell Edla J Mrs
36 Zambruno Paolo
37 Arnio Karl
*37 Johnson Matilda J Mrs
38 Anderson Elsie A Mrs
*42 Ruuska Victor baths
43 Johnson Otto
44 Ruuska Eino
47 Laine Frank
49 Koski Thos
49 Nielson Andrew
51 Toivonen Wm
*53 Fruzzetti Guido
53 Knuuttunen Raymond E
*57 Leino Edw J
57 Mattson Matti
63 Aho Emil
63 Lundgren John H
63 Nelson ends
74 Vacant
*79 Aberdeen Granite Works
83 Pellerin Wm
85 Buckley crosses

ARTHUR AVENUE—From 27 Arthur north wd 4
*1 Alquist John H
*1 Peterson Wm M
2 Crowther Annie A Mrs
*2 Jackson Chas W
2 Saari Sophie Mrs
*4 Penttila Aug

ARTHUR B LITTLE SQUARE—Junct Elm and South wds 1 2

ASH—From 60 Walnut to 70 Myrtle wd 6
13 Moffat Jas A
00 Myrtle crosses

ASHLAND—From 6 Malden to 1479 Furnace Brook pkway wd 4
*4 Thomas Phillip A
9 Beverly begins
24 Curry Arthur
37 Hollman Olaf A
41 Matthews Wm T
45 Landry Alfd J
45 Furnace Brook pkwy crosses

ASHWORTH ROAD—From 36 Aberdeen rd exten to 105 Crabtree rd wd 6
40 Sonoma rd crosses
101 Crabtree rd crosses

ASSABET ROAD—From 81 Shore av to 57 Pontiac rd wd 8
2 Pasonagesset knoll begins
23 Massasoit rd begins
60 Squanto rd crosses
*88 Fitzgerald Wm P
*91 Keelon Chas J
95 Johnson Bernhard
*99 Booth Robt S
103 Porter M Louise
*107 O'Brien John J
115 Pontiac rd crosses

ATHERTON—From 82 South to 81 S Walnut wd 2
1 Anderson Evald H
1 Koski Neal L
*7 LaRochelle Alfd J
*9 Burnham Ralph S
*11 Sullivan Jas J
12 Vacant
*13 Pearson Carl O
14 Morrissey Jas F jr
17 Taylor Veronica A Mrs
18 Dewey M David
21 Byrne Margt M
*22 Silver Jacob
23 Vacant
26 Kennedy Walter J
28 Caron Walter G
*28 Kirby Alice M Mrs
29 Moore Edw F
29 Ellerton rd begins
30 Sansone Jos F
32 Sansone Michl
36 Sansone Cosmo
40 Coates Wm H
41 Vacant
*42 Scavo Jos
*43 Cain Harold A
*47 Goldstein Louis N
*49 Walsh Peter F
50 S Walnut crosses

ATLANTIC—From 31 Quincy Shore blvd to 419 do wd 6
10 O'Meara Danl
*41 Means Roy A Co Inc concrete products
45 Billings begins
*45 Atlantic Filling & Service Station
*57 Creed Jas H
59 Richardson Jas H
*63 Howe Ralph W E
*67 Wood Jos
68 Boynton Eber R
*68 Newman Elijah W
*69 Fowler A Linde
*71 Fleming Wm J
72 Evans Theo T
*72 Wilkes Geo F
*73 Nyberg Chas G
75 Prospect begins
*75 Braunlich Mills W
*76 Messias Louis F
80 Vacant
88 Geekie Jas
89 Rand Jas
91 Allen Geo
91 McGuinness Thos H
92 Houghton Eliz S Mrs
*92 Negus Frender C
*92 Webb Neil
*96 Streadwick Gerald C
*97 Kendall Mary A Mrs
100 Duffy Henry J
100 Embree Henry A
*103 Kennedy Jas T
*106 Kendall Walter G
*107 McLeod Alfd R
110 North begins
111 Palmer The apts
111 Studley Ralph H
111 Williams Harold M
111 Winders Jennie Mrs
113 Elmer The apts
113 Lindberg Frank
117 Duggan John A
118 Moseley Isabel M
121 Vacant
*122 McCormack Malcolm L
*123 Kinney Chas R
124-125 Vacant
*126 Day Rodney B
127 Cate Lyle H
128 McCormick Anna M Mrs
*132 Heap Hargreaves
137 Newbury av begins
139 Philbrook Jas R
*139 Reardon Frank M
*143 Cann David H
*143 Keene Arline B
*143 Nickerson Elijah L
*144 Nelson Alfd S
147 Rae Leonard H
149 Hanson Peter S
*152 Cavicchi Ercole
*153 Adams Geo R
153 Roach Walter J
155 Brake Roland A
155 Melanson Joseph H
155 Morrill Frank G
161 Peak Herbert N
*164 Hall Chas A
*167 Bean Geo H
*169 Bell Wm D
*170 Berger Chas G phys
171 Vacant
*173 Butterworth Jas A
175 Smith Elmer
178 Ramson Chas E
179 Gardiner Theo C
*179 Martin Thos J
*180 Jones Cath Mrs
*182 Gaudreau Victor E
*184 Andersen Edwin C
*185 Whelan Ethel Mrs
*186 Minard N Bryant
*188 McLeod Johnston L
*189 Williams Jas A
191 Page Hans
*192 Rigby Chas H
*192 Trenholm Jas L
*195 Deering Thos N
*196 Schauer Jos D
*197 Cooke Ernest
201 Morrill Geo
201 Skerry Amory
*203 Blake Helen I
203 Hardy Mabel
203 Rumpf Warren W
*204 Connelly Wm A
206 Tirrell begins
*207 Coogan Thos F
209 Farquharson Malcolm W
*218 Eck Aaron
*220 DeAvellar Jos I
*221 Nicholls Walter H
*221 Trott John H
*224 Reeks Chas P
228 Holmes Thos J
*228 Meehan Jos
233 Bersig Augusta A Mrs
233 Condon Wm E
233 Davenport John T
*233a First Nat Stores Inc gros
*234 Becker Frank L
*235 Owram Arth B fruit
*237 Leavitt Frank P baker
238 Beauvais Louis F
239 Vacant
241 G A & P Tea Co The gros
243 DellaValle Rocco barber

Atlantic—Cont.
243 Swett Ruth G Mrs hrdsr
*244 Simmerer Andrew J
*245 Smith Carlisle F druggist
*246 Reed Albert E
*247 Economy Gro Stores Corp
E Squantum crosses
259 Wadsworth begins
262 Armstrong Arth E
*262 Fitzgerald Danl R
*271 Hambro Harry M
*272 Carter Chas S
*273 Adams Gale E
277 Rablin Sidney C
*278 Anderson Andrew P
*282 Danckert John J
*283 Wilcox Paul A
*286 Gwynn Chas W
*287 Smith Elwin L
*293 Cashin Wm M
293 McCarthy Wm A
*294 Ayer Edw S
*295 O'Mara Jas F
297 Vacant
298 Watson Alex
299 Sawyer Chester R
*300 Cotter Thos A
*301 Robinson Wm A
303 Suk Lawrence
*304 Hughes Alfd E
*305 Cole Mabel G Mrs
307 Vacant
*308 Gongaware Park L
311 Donovan Neil F
*311 Dyer Dorothy M Mrs
*312 MacKenzie Arth S
*316 Bickley Irving T
*317 Gibb Arch G
*319 Kelley Alex J
321 Vacant
323 Winsor Richd
324 Galbraith Emerson M
326 Lisenby John W
327 Vacant
*328 Tibbetts Frank D
329 Walsh Clifford
*331 McPherson John B
*335 Williamson Thos L
*336 Wilson Louise F Mrs
338 Quincy Shore blvd crosses

AUDITORIUM AVENUE—From 36 Broady av west wd 8
00 Bethel Beach Com Club

AUDREY—From opp 58 Endicott east wd 3
2 Johnson Gustave A
*4 Sangster Adam
*6 Murray Wm H
*8 Dillon John J

AVALON AVENUE—From 51 Wash ct to 48 Dee rd wd 2
3 Cosgrove Felix P jr
5 Gardner Kenneth G
*9 Halpin John J
11 Ferris Chas B
13 Campbell Jas W
15 Parker Warren B
17 Newell Leslie
19 Ford Jas A
21 Samuels Grace F Mrs nurse
23 Richards Luther R
27 Baker av ends
*31 Skinner Arth W
*33 Mullin Leo E
35 Oldroyd Jas
37 Ham Chas W
39 Johnson Carl E
41 MacFee John H
43 O'Dowd Hazel H Mrs
45 Stewart Hector M
*47 Lurvey Frank H
49 Morin Stanley T
*51 Delaney Eliz A Mrs
53 Quigley Charlotte M Mrs
55 Vacant
57 Leazott Arth L
59 MacDonald John M
61 Wilson Thos L
63 Adams Earl R
65 Printiss Chas C
67 Green Eldredge
69 McNiff John T
71 Lovejoy Earl F
75 Foschia Jacob P
77 Driscoll Fredk P
77 Dee rd crosses

AVON WAY—From 163 Monroe rd to 50 Dixwell av wd 1
*4 Saunders John T
*11 Crane Frank W
12 Cleary Gerald A
*12 Hussey Norman M
*14 Sampson Chas
*19 Sidelinger Geo A
22 Vacant
*27 Cox Clyde T
*28 Kilham Chas R
*34 Allen Redfield H
34 Dixwell av crosses

BABCOCK—From 810 Sea to 243 Manet av wd 8
1-5 Summer res
4-4a Summer res
9-10 Summer res
12-18 Summer res
Manet av crosses
20 McGovern Cath C
21-29 Summer res
33 McKeown Edw J
38 Sousa Arth
41 Summer res
*42 Knopf Max
42 Pinkham J Austin
43 Summer res
49 Vacant
52 Summer res
60 Johnson Nils G
*63 Johnson Grover C
Newton crosses
68 Buckley Wm J
70 Stokoe Carey
74 Dempsey Raymond L
76 Vacant
76a Walnut Francis
79 McPherson Duncan
79 O'Connell Leila M Mrs
79a Chick Ralph E
79½ Vacant
80 Ryan Jos H
81 Vacant
*85 Neill Arth E
89 Campbell Colin H
*89 Fleury Mary Mrs var
*90 Mattis Mary E Mrs
94 Summer res
97 Ford Mary E
101-111 Summer res
115 Sharp Claude E
117 Sears Percy J
120 Summer res
Malvern crosses
125 Summer res
128 Kidd Fred A
*131 Reed Geo N
132 Brophy Jos M
134-136 Summer res
*135 Dillingham Freeman B
139 Greenlaw Leith A
141 Wiggett Chas H
144 Cardarell Agnes R Mrs
144 Carroll Michl A
*144 Kiley Steph
*149 Greenlaw Harry C
Oswego crosses
150 Vacant
156 Vacant
*163 Bonney Willard E
166 Vacant
167 Benn Walter F
168-174 Summer res
Winthrop crosses
181 Summer res
182 Devonshire Geo L
183 Fallon P Jos
185 Hicks Marie P
186 Hansson Helen V Mrs
*187 Thomas Geo A tkg
189 Vacant
195 Wilson Wm J
199 Murray J Franklin
200 Manet av crosses

BADGERS LANE—From 339 Copeland to 122 Crescent wd 4
0 Crescent crosses

BAILEY—From 230 Southern Artery to 212 Merrymount rd wd 8
7 Gould Orin A
15 Gurney Maurice E jr
*15 Kieswetter Grace T
*15 Oster Geo A
23 Johnson Edwin C
25 Chandler Ralph E
26 Merrymount rd crosses

BAKER AVENUE—From 650 Wash to 27 Avalon av wd 2
Whiton av crosses
*22 Peterson Roland F
32 Vacant
33 McArthur David
Lawn av crosses
40 Weeks Richd A
*49 Wilbur Ashton D
50 Pracejus Herbert F
50 Avalon av crosses

BALLOU—From 103 Robertson to Milton line wd 4
10 McCarthy John F
13 Lammers John
15 Powers Fredk F
*16 Sullivan J Henry
20 Kiley Ida Mrs
29 Stedman ends
31 Belton Thos P
35 Hetu Adelard
*35 Koelsch Chas J
39 Seymour ends
*51 Blunt Ruth H Mrs
51 Ullven Cath A Mrs
63 Wallace rd ends
*77 Howard Wm P
*78 Doucet Leo F
*81 Murphy Arth J
*82 Egan John
85 Delancey Josephine I Mrs
*85 Purcell Walter H
*86 Smith John A
87 Milton line

BARHAM AVENUE—From 332 W Squantum to bey Wilson av wd 6
16 Hilma begins
Clement ter crosses
*41 Stoner Jas O
44 Jones Jas D
49 Walsh Geo D
51 Vacant
Holbrook rd crosses
*61 Hucksam Fredk F
62 Heavey Edwin
64 Owen Arth S
65 Kinhan Sam E
*68 McGrath Chas F
*69 Connelly Wm P
*73 Andrews Chas H
77 Tyler Geo G
78 Elliot av ends
97 Church begins
102 Hamilton av ends
124 Wilson av ends

BARRY—From 21 Reardon to 37 Harris wd 4
18 Plant Michl J
23 Miller Raymond D
27 Bernasconi Marie Mrs
27 Landry Alfd J
27 Lavole Josephine M Mrs
*32 Chiavaroli Antonio plstr
41 Flaherty Edw
51 Cullen Steph F
*51 Daly Timothy P
*52 Bergonzi Luigi
52 Cassani Rose Mrs
54 Harris crosses

BARTLETT—From 165 Centre south wd 4
8 DePaulo Columbia Mrs
10 DePaulo Alfd A
20 Vacant
20 Owens pl begins
22 Smith Wm
24 Cowe Alex J
*53 Hakkarainen Ilmari
*84 Wray Raymond F
*87 Abrahamson Jos

BASS—From 698 Hancock to 25 Kemper wd 7
7 Sevigny Wilfred P
11 Thompson Emmanuel
12 Nelson The apts
Apt
1 O'Donnell Edw J
*2 Floyd Gertrude M
*3 Bicknell Frank H
4 Vacant
5 Fitzpatrick Ann
6 Geisheeker John A
*7 Stone Raymond S
8 Golden John H
*9 Mongeau Fredk L
*10 Haldeman Corinne P
*15 Phipps Robt P
*18 Yule Steph F
*19 Currier E Lyford
*21 Kerr Jas L jr
*25 Watson Matthew
*29 Chapman Earle F
*33 Browne Richd T
*36 Hemeon Ernest A
00 Kemper crosses

BATES AVENUE—From 273 Willard to 70 Grove wd 4
14 Lemieux Frank T
16 Lostrappo Domenick
18 Martell Jos A
*18 Tymon Mary A Mrs
26 Travers Kath F
*33 Bizzozero Ernest
33 Howard Richd J
*35 Bizzozero Angelo P granite
*35 Bizzozero Ernest granite
*37 Flaherty Mary F
37 Golden Hugh
56 Fahey Mary E Mrs
*100 Granite Ry Co granite
100 Bryant av begins
109 McDonald Thos F
112 Flaherty John J
115 Smollett Robt W
*120 O'Neil Mary J Mrs
127 O'Connell Ellen Mrs
128 Flaherty Fredk L
*130 Buckley Cath F var
131 Munckley Emma C Mrs
133 Hyatt Ida J Mrs
134 Barry Mary E
139 Comoletti Louis
140 Murphy Mary F Mrs
140 O'Connell av begins
141 Nord Robt P
147 Ford Harry G
148 Riordan Andrew J
*156 Sheahan Matthew P
161 Bonomi Domenic
163 Peterson Chas O
000 Grove crosses

BAXTER—From 141 Elm to 36 Union wd 2
11 McFadden Belinda Mrs
16 Pepe Alphonso
18 Ogren Eliz Mrs
19 Gaudet Germaine F
21 Vacant
22 Poole Fred E
25 Condon R Edw
26 Foye John L
27 Cirillo Louis
*28 Cain Wm F
31 Dennatiss Nicola
*32 Best Chas F
33 Rosatone Luciano
34 Smith Fredk M
34 Smith John
38 Loud Walter V
40 Johnson Wm C
*41 White W B & Son lea gds
41 Baxter pl begins
42 Kelley Edna Mrs
44 Cyr Jos
46 Gourley Jos H
*48 Damon Pearl Mrs
*51 Foster Fredk C
51 Union crosses

BAXTER AVENUE—From 832 Southern Artery easterly to Ward 2 playground
*5 Mizrahi Harry var
9 Vacant
11 Antonio Nicola
11a Alfieri Pasquale
15 Cahill Jeremiah
17 Johnson Alice
*22 Rogers Wm
*23 Tropea Jos
24 McGuire Thos T
25 Desmond Danl J
*26 Harmon Roland M
29 Southwick Kenneth B
*30 Ballam Thos F
31 Virginia begins
34 Gill Jos D
35 Arsenault Chas J
*38 Deveau Dennis L
39 Keeley Patk J
42 Sheen T Henry
42 Moore ends
43 Wight Gilbert M
*47 Frazier David R
47 Curtis av begins
48 Caporale Leo
*48 Tropea Salvatore
*60 DiLoreto Nicola
*67 Driscoll John J
68 Marchionne Pasquale
77 Scrimshaw Geo E
78 Haldane Wm
*79 Mastico Roy M
*80 Sargent Francanna Mrs
84 Hill ends
*85 Bowman Jas M
89 Allen Jesse W
89 Boudreau Jas J
93 Dauphinee Vernon L
*97 Sullivan Thimothy J
98 Timilty Chas J
*101 Bonitz Edw
101 McCarey Harry T
105 Cavanaugh John J
107 Dugas John W
*108 Foster Thos C
109 Vacant
111 Vacant
*112 Marshall Ralph F
113 Hindmarsh Wm
*114 Mercurio Philip J
132 Ward 2 playground

BAXTER LANE—From 110 Arnold to north of Edinboro rd wd 2
2 Vacant
7 Montuori Frank
Edinboro rd crosses
8 Glynn Mark J
8 Pineau Fred J
12 Kemp Eva L Mrs
17 DeChristoforo Delia nurse
*17 DeChristoforo Vincenzo
19 Vacant

BAXTER PLACE—From 41 Baxter southwest wd 2
6 Vacant
8 Morelli Phillipe
10 Iacoviello Lorenzo
*12 Purpura John V

BAY—From 218 Bellevue rd to Quincy bay wd 6
5 Vacant
20 Harbor View begins
22 MacDonald Wm
24 Vacant
30 Summer res
38 Summer res
39 Summer res
48 Summer res
*49 Griffith Fredk R
63-65 Summer res
00 Quincy bay

BAYBERRY ROAD—From 90 Bellevue rd to 39 Bay Side rd wd 7
*5 Harrington Frank J
10 Vacant
*11 Herbert Chas J
*22 Greeley Chas E
*22 Hunt Olive W
33 McDonald Edw N
*40 Timmins Jas E
*42 Maloney Wm A
00 Bay Side rd crosses

BAYFIELD ROAD—From 175 E Squantum to 535 Quincy Shore blvd wd 7

*9 Mellett Robt elect
15 Hutchinson Wm F jr
17 Pearlmutter Morris
18 Bayfield rd N begins
19 Bayfield rd S begins
100 Bayfield rd N ends
105 Bayfield rd S ends
109 Qincy Shore blvd crosses

BAYFIELD ROAD NORTH—From 18 Bayfield rd to 100 do wd 7

26 Shorey Herbert M jr
*30 Tansey Bernard J
32 Pratt Geo H
32 Robbins Chas A
*35 Callahan Mary B Mrs
*38 Schafer Gerhard F
39 Hanson Emil L
*42 Brill Edw A
*43 Harrigan Jas J
*44 Palmer Roswell B
*47 Soderberg Albert G
*48 Hankey Fred F
*51 Sargent Chas F
*55 Anderson Eric
*57 Hampton Geo S
*58 Collins Francis X
*60 Christiansen Geo A
*61 Flagg Clarence L
*62 Baker Eldon E
*65 Lusteck Chas F
*68 Bloch Carl V
*71 Gilfeather Wm F
*72 Maguire Thos F
*75 Jacobson Peter A
*76 Green Ralph E
79 Melanson Norman R
*81 Palmer Russell M
84 Vacant
*88 Foote Herbert J
*89 Egan John O
*92 Lally John F
*96 Devlin Arth J
*100 Hibbard Ralph G
100 Bayfield rd crosses

BAYFIELD ROAD SOUTH—From 19 Bayfield rd to 105 do wd 7

*21 Kelly Frank E
*25 Moriarty Jas A
25 Rankin Irving M
28 Treco Rea L Mrs
*29 Riley Wm H
*36 Friberg Eric W
*37 Gurney Leonard W
*39 Foley Kathryn V
*40 Banck Peter C
*45 Cassidy Robt V
*49 Condon J Raymond
*50 Fields Douglas W
*52 Smith Morton L
*53 Jordan Willard E
57 Fallona Raymond M
58 Mahoney Michl F
*61 Sullivan Mary A Mrs
*64 Johnston Jas B
65 Downes Jas F
*66 Laurence Louis A
*71 Cavanaugh Jas J
*74 Ballou Albert M
*75 Norton Walter E
76 Campbell Douglas L
*76 Campbell John S
*77 Starratt S Peter
*78 Hyland John I
*79 Johnsen Harry
84 Cresswell Ernest J
84 Schlegel Norman A
*88 Cunningham John P
89 Vacant
*93 Brady Jos V
*94 Gaffney Henry J
*97 DeLaney Henry D
*101 Carson Harold C
*105 Patten Ainsley H
105 Bayfield rd crosses

BAY SIDE ROAD—From 183 Dorchester to 180 Huckins av wd 6

1 Shepard ends
*3 Lash Albert L
5 Hallberg Ivar O E
9 Border ends
*17 Mason Roger J
17 Monmouth ends
25 Stewart Albert P
39 Bayberry rd ends
*41 Kaulbeck Frank W
59 Wedgewood ends
75 Vacant
81 Middlesex ends
*85 Sikes Irving L
93 Summer res
*99 Handy Frank H
101 Gladstone ends
105 Harper Elmer B
121 Brunswick ends
127 Jepson Charlotte K Mrs
*133 Nelson Stuart A
*147 Johnson Curtis C
151 Orchard ends
155 Vacant
163 Heath Chas E
171 Huckins av ends

BAY STATE ROAD—From 190 Quincy Shore blvd to 265 do wd 6

*10 Jackson Davenport
10 Pendleton Edmund P
*10 Ryan Edw J carp
*14 Guest Harry G
*18 Berry Wm J
*19 Whiting E Douglas
*22 Connors Danl W
*23 Dill Rexford C
24 Vacant
*29 Stockbridge Victor M
*31 Aaron Herman J
33 Cronin Everett L
*33 Main Jas
*35 Lewis Howard A
37 Marcionette Nathaniel
38 Brown Geo W
*39 Estabrooks Russell A
*40 Brown Geo S
*41 McMurdie Philip C
44 McLaren Norman
44 Newcomb Alan P
*68 Myers Darwin
*72 Westerbeke Wm E
74 Tucker Garland
75 Adamson Emil
75 Carlson Axel
*77 Blandford Geo R
77 Quincy Shore blvd crosses

BAYSWATER ROAD—From 152 Winthrop to 1 Parkhurst wd 8

9 Vacant
18 Littlefield Frank A
20 Summer res
00 Parkhurst crosses

BAY VIEW—From 71 Edison pk to 64 River wd 2

14 Pizzi John
18 Glencross Bertram R E
19 Edison crosses
24 Boyd Jas A
*30 Mowbray Euphenia Mrs
*31 Hoyle Mary A Mrs
34 Thomson Adam C
35 Dates Donn
*35 Graf Mary C Mrs
*38 Artis Harry C
*42 Artis Fredk C
Thompson crosses
50 Eames Thos A
50 Ordway Fredk W
54 Shuskowsky Mary Mrs
58 Quinn Cornelius F
*59 Newson Jas W
*61 Brooks John
61 Wilson Gilbert
Southern Artery crosses
00 River crosses

BAY VIEW AVENUE—(HOUGH'S NECK)—From 16 Parkhurst to Manet beach wd 8

7 Summer res
9 Vacant
11 Crosby av begins
14 Vacant
20 Commoss Thos L
24 Summer res
26-27 Summer res
32 Summer res
35 Summer res
35 Medway begins
*41 Shuttleworth Walter G
*42 Schuerch Peter
45 Vacant
*50 Serposs Ervant
53 Summer res
55 Lovell Walter F
58 Myers Andrew S
*60 Welch Danl F
64 Vacant
65 Ratchford begins
65 Roberts Louis F
74 Doane Wm J
*75 French Charlotte G
76 Central av begins
80 Timmons Mae A Mrs
84-85 Summer res
86 Helpard Harry T
87 Fox Harrison C
88 DeLury John R
88 Steere LeRoy
89-93 Summer res
93a Fuller Allan B
94 Lynch Thos F
95 Kingsbury Wm E
96 Mahoney Andrew
98 Paradise Jos A
98a Miner Etta E Mrs
*100 Renton Isabella S Mrs
101 Morris John E
102 Tise Luther P
106 Kateon John L
Sea crosses
117 Athanas Louis
118 Kingsbury Harold
119-121 Summer res
124 Summer res
125 Homestead av begins
126-128 Summer res
129 Killeen Jos
129 Murphy Mary
130 Vacant
000 Manet beach

FOR SERVICE
Use the Green "O" Directories

BAY VIEW AVENUE (GERMANTOWN)—From 28 St Germain east wd 8

*5 LaBadie David

BEACH—From 660 Hancock to 691 Quincy Shore blvd wd 7

*4 Miller David M meats
*12 Tobben Fredk S dentist
*14 Burke Frank A
*14 Daley Geo A jr
*14 Shevlin Helen C Mrs
17 Bliss Wm H
17 **Kemper begins**
*18 Whitehouse Eug D phys
*18 Whitehouse Maternity Hosp
*22 Boyden Fred S real est
24 Beacham Clarence L
*29 Atkins John B
*30 Nichols Sam H
35 Agnew Margt Mrs
*35 Atwell Wm E
*37 Bowman Chas A
38 Keene Claude D
*39 McCarty Mary J Mrs
Marlboro crosses
*45 Waltz Crosby K
*47 Chase Phoebe S
*50 Atwood Bertrand W
*51 Durant M Jos
51 Norris Geo H jr
*53 Whitaker Marold F
*55 Evans John L
57 Gardner Walter
*58 Jameson Kath S Mrs
Phillips crosses
*68 Greenwood H Jas phys
*71 Knight Chas R
75 Vacant
77 Leach Allen L
*78 Hersey Ira G jr
*79 Mattson John E
*81 Schahrer Fredk G
Willow crosses
*86 Chapman Edith M
*97 Penney John J
*98 Tileston Benj C
*99 Bird Edith J Mrs
99 **Muirhead begins**
*101 MacKinnon P Reginald dentist
103 Vacant
*108 McTear Jas
112 Hooper B Morris
*114 Burrell Wm M
*116 McCue John W
*116 Reid Andrew
*117 Allen Frank B
*119 Cleaves Louis S real est
120 Brown Chas E
*120 Brown D G Mrs beauty sh
122 Vacant
*123 Walker Henry B
*125 Askin Wm H
*129 Ferguson J Franklin
131 Williams Jas R
*133 Finnegan Patk gro
135 Vacant
137 Vacant
*139 Kelley Alex J var
140 **Rawson rd ends**
141 **Gould begins**
143 First Nat Stores Inc gros
143 Ward Norman L
*145 Klein Isaac tlrg
*145a Balsor Geo W meats
146 Vacant
*147 Park Drug Co Inc
149 Leung Benny lndry
150 Ellison Carl B
151 Campbell Elmer R
151 Nickson Alfd
151 Olson Bertil F
152 Vacant
*153 Swearingen Louise H Mrs
154 Vacant
*157 Crimmins John F
*158 Fernald LeRoy A
*162 Ray Geo F carp
*164 Sisson Lydia S Mrs
*165 Polk Herbert J
*166 Kendall Susan M Mrs
*168 Olive Arth W
*169 Gardenier Norman
*174 Mellish John W
*175 Wallander Gunner N
*176 Brandt Arth E
176a Fowle Fredk A
*179 Whitham Glenn S
180 Vacant
*181 Smith Chas F A real est
*182 Donohue Jas
*186 Graves Jos J
*190 Kappler Fred W
*191 McTear Addie E Mrs
*193 Sanborn Hattie L Mrs
*194 MacArthur Lena Mrs
*196 Hall Marshall B
197 Anderson John J
*198 Angell Ernest R clergy
201 Chapman Albert B
201 **Mason begins**
202 Vacant
202 **Cummings av ends**
*208 Shay Albert P
*209 Winslow Albert F
*211 Ford John M
*212 Shepherd Harold V
*213 Ordway Walter H
*214 Smith Frank E
*216 Webber Caroline S Mrs
*217 Desmond Geo H
218 Lloyd B Laurence
*220 Packert Frank R
221 Noble Blanche Mrs
223 Jones Leon A
225 Vacant
*228 Amon Paul V
*232 Cummings Robt J
*234 Crane Joshua jr
*235 Cobb Walter F
235 Hatch Wm P
*240 Studley Harry G
241 Gerstel Robt
*241 Venter Cora B Mrs
247-249 Vacant
Billings rd crosses
257 Johnson Chas W
*261 Stuart Geo L
263 Weeden Walter H
265 Vacant
*266 Collier Harry G
*267 Glynn Fredk M
*267 Miller Earl W
*269 Thompson John W
*270 Cushman Geo A
*273 Vaughn Fred W
274 Eaton Pitt E
274 McKenzie Chas
*278 Reardon Wm B
*281 Gilboy Fredk P
*286 Jones Wm J
287 Chell Theo A
*288 Jacobs Chas F
*289 Hoffman Frank J
292a Brown Geo W
292b Grasse T Burl
292c Murch John T
292d Kamps Edw C
296 Vacant
*297 O'Neill John
298 Vacant
300-302 Vacant
*303 Calvi Frank R
*303 Keane Mary E Mrs
*303 O'Connor Mary V
304 Vacant
308 Vacant
308 **Quincy Shore blvd crosses**

BEACON—From 36 Commonwealth av to 489 Wash wd 2

1 Anderson Geo A
2 LaBrecque Olivine Mrs
3 Hart Adam
5 Dunes Frank
9 Johnson Ethel C
*12 Kennedy Patk J
*13 Palumbo Emilio
15 Buckley Edw T
16 Harrold Mary A Mrs
20 Vacant
21 Nader Abr
22 Nassiff Saleem
23 Dobbins Harvey C
24 Vacant
25 Crocker Simeon
26 Hawley Frank V
27 Mchoul Mansour
28 Jencks Herbert L
29 Kelley Wm
33 Cushing Robt F
36 **Private Way begins**
37 Prime Wm M
*38 Silverman David
*41 Gesmer Meyer A fruits
42 **Wash crosses**

BEALE—From 661 Hancock to 685 Adams wd 5

*3 Caruso & Salemme fruit
4 Murata Ryohei art gds
*5-7 Woolworth F W Co var
*8 Brody Bros tlrg
*9 Sanborn H L Mrs gift shop
9a G A & P Tea Co The gros
*10 Vanity Case beauty shop
*11 Greenleaf Geo hdw
11a Clark Hilda T stationer
*12 Sears Real Estate Service
*14 M & P Publix Theatre
15 Munafo Paul barber
*15 Silver Ship The rstr

RALPH COAL COMPANY
33 WESTON AVE., WOLLASTON — PREsident 0839
'blue coal' — CLEERCOAL — New England Coke
FURNACE AND RANGE OILS

Beale—Cont.
16 Tremblay H S B dresses
*17 Conway Bros gros
18 White B Louise mlnry
*19 Goldman Bessie L Mrs gro
19 Cushing ends
*20 Masonic Temple
*20 Mt Wollaston Royal Arch Chapter A F & A M
20 Order DeMolay
*20 Wollaston Chapt O of E S
20 Wollaston Lodge A F & A M
*20 Wollaston Women's Club
*21 Witherell's Glass House Goodies Inc confrs
*23 Riggs N J & Son real est
23a Chase Winthrop R dry gds
25 Johnson Mary A Mrs clo
25a Vacant
*27 Zona Nancy beauty shop
*27a Baxter Vivian I L Mrs clng
*29 Cardoza Wilbur B var
*29a Lewis Ellen drsmkg
*31 Haartz Wm A bakery
*33 Page Guy L clng
*35 Titus Harry W fish
37 Pratt Othello F confr
40 Wollaston M E church
Chapman crosses
41 Wollaston Branch Library
*47 Walker Alfd E real est
*49 Ormon Geo G gro
49 Greenwood av ends
*51 Feinstein Jacob fruit
54 Glover Jas M gas sta
55 Parker's Delicatessen & Health Food Inc
56 Vacant
57 Wayland Hazel M Mrs clo
58 Knowlton Clyne S auto rpg
*59 Beale St Barber shop
59a Santa Salvatore rstr
*61 Hood H P & Sons Inc
63 Palmer Orr J lndy
66 Bendinelli Alvaro J fruit
*66 Keith Service auto rpg
*67 Brown Geo F bakery
68 Vacant
71 Viking Cafe
74 LaFleur Almira Mrs drsmkr
76 Kittredge Jas D barber
77 Mahan Albert J butter
*77 Slocum & Dran butter
*78 Bestgen J G Sons real est
Sherman S Brokaw sq crosses
78 Old Colony av begins
*80 Granite Trust Co
*80 Wollaston Co-op Bank The
*80a Lane Myron N lwyr
*80a Merrill Lora C real est
*80a Nickerson N G real est
81 Goldstein Louis N clng
*81 Hubbard B B Mrs bowling
*82-90 Post Office Bldg
*83 First Nat Store Inc gros
*86 Clough-Leighter Henry
*86 Cobb Alfd B dentist
86 Fay Lillian G Mrs
86 Men-O-Town Club
*86 Merrill Wm L dentist
*86 Pitman Paul A dentist
86 Santosuosso Jack
86 Sparrow Fred S
*86 Starrett Chas V
86 Tompkins Geo
*86 White L Starrett dentist
*90 Wollaston Post Office
*93 Johnson H D Co Ice cream
*95f Mastico Roy M taxi
95g Felch Laurence M
*95g Gerstel Warren E
*95r McGrath Michl J taxi
95r Wollaston sta
00 N Y N H & H bridge
Newport av crosses
Anne Hutchinson sq crosses
99 Vacant
100 Grand View av begins
*101 Bendinelli Alvaro J fruit
103 Yick Sam lndy
*111 Engine 4 QFD
*111 Ladder 2 QFD
113 Arlington ends
*117 Smith A C & Co auto supplies
125 Petea Chas A
125 Stanton Chas H
127 Carroll Cecil C
129 Dowling John J
131 Cormier Margt Mrs
133 Ciampa Venanzio
133 Fayette ends
141 Chrisom John J
*143 Lundy Constantine
*145 Tirrell Jacques E
*145 Warner Albert L
147 Vacant
*149 Emmons Alfd
149 Farrington ends
*150 Blades Aurelia C Mrs
*151 Wollaston Unit Church
152 Vacant
156 Winthrop av begins
Waldemar Crosscup sq crosses
156-196 Safford Park
161 Vacant
163 Ajemian Sam barber
*165 Hagopjanian Aram tlrg
167 Wing Lee lndy
*169 Allen John R meats
171 First Nat Stores Inc gros
*173 Daitch Louis var
173 Safford ends
177 Vacant
*179 Cullman Ernest A
181 Kelley Edw P
185 Fuge Herbert T
*185 Johnson Carl J
185 Taylor ends
Everett Sutermeister sq crosses
196 Prospect av begins
*200 Tabb John H
*204 Jepsen Otto J
*205 Wollaston School
*206 McAdam Geo
Highland av crosses
219 Pearson Everett L
219 Sullivan Herbert E
*222 Locke Arth G
*228 Campbell Chas A
229 Chandler Frances B Mrs
*229 Severy Jas E real est
Belmont crosses
*239 Albro H Russell
*240 Stearns Martin H
*241 Birse Albert N
247 Owen Francis J
247 N Central av ends
*248 Smith Geo P
248 S Central av ends
*253 Beck Jos S drugs
253 P O Sta No 161
*255 Christo Louis fruit
*256 Joy Edw W
257 Whole Sole Shoe Co Inc shoe rpg
*259 Miller Benj tlrg
*260 Ennis Anthony E
*263 Economy Gro Stores Corp
*264 Wainwright Paul
*266 Emerson Clayton F
*269 Hoxie Susan M Mrs
270 Hallett Margt Mrs
*274 Burnham Howard P
Everett crosses
*282 Hedges Chas W
*282 Hedges Ella G Mrs phys
*283 Payzant C Stuart ins
*283 Payzant Chas W real est
284 Currier Wm M
*284 Hodgins Chas J E
*285 Lewis Edwin C
291 Chandler Marion K Mrs
292 MacLeod John M
*295 Montgomery David H phys
Norfolk crosses
*303 Jenkins Herbert
*304 Campbell Mary C Mrs
*305 MacKay Donald I
*308 Bartlett Fred A phys
*309 Cutler John F
*311 Fox Arth
*316 Eastman Fred L
*320 Marden Henry F
*321 Trott Sarah C Mrs
321 Pine ends
322 Grove begins
*330 Hebb Fred L
*333 Zinck Chas A
*335 Clark Jas A
339 Vacant
*340 Gurney Harriet O Mrs
340 McClintock Chester L
*344 Baker Horace R
*347 Falconer Chas B
*352 Morgan Lucille S C Mrs
354 Rapson Cecil
355 Harvard ends
*359 Peskin Norman S J contr
362 Parker Arth J
*366 Hanson Fred E
*368 Carr Fred
*375 Stewart Wm R
*377 Powers Maurice
*378 Hibbard Wm H
*380 Carter Geo W
*381 Richardson Eldon
382 Fales Walter F
*382 Sikora Chester O
385 Bishop Francis H

Beale—Cont.
*387 Edwards Thos L
*388 Titus Harry W
*391 Farrington Helen G Mrs
393 Gorman Paul R
394 Summit av ends
*397 Austin Geo H
*399 Carlisle Everett A
*400 Holden Robt F
*401 Classon Mattis
*403 Deacon John R
404 D'Entremont Ralph O
*407 Sayward Lyman W
*409 Hosford Harold B
*411 Calhoun Jas A
411 Lampert Maurice A
415 Milton ends
418 Forbes Hill rd begins
430 Vacant
434 Vacant
*438 Ross John A L pntg
*442 Simpson Alice J Mrs
*448 Joyce Wm C
448 Rudolph J Arnold
448 Dockray begins
*454 Carlson Karl E
*458 Tabb Abner S
*464 Short Albert W
465 Eaton begins
474 Stanley Gordon F
*475 Fraser Roderick
476 Keene Wadsworth W
*479 Johnson Ella E Mrs
*480 McCallister Jos A carp
480 Slack Wm P
*480 Whittaker Wm F
*482 Cameron Murdock J
*483 Kinghorn David
*484 Kaplinger Christian H
*486 Lash Alice Mrs
487 Malone Peter J
*488 Carlberg Olaf
488 Steiert Fredk E
*491 Morgan R Harrison
495-497 Vacant
*498 Stedman Giles C
*499 Peterson-Krishfield Co upholg
*501 Gegenheimer A L bakery
503 First Nat Stores Inc gros
505 Vacant
507 Lakin Sq Branch Library
509 Kazear Barney tlrg
509 Romano Jos barber
509 Adams crosses

BECKET—From 63 Harriet av to 48 Montclair av wd 8
*2 Gerstel Fred W pntg
*6 Harvey Wm B
7 Habelt John W
11 Fuchs Anthony
16 Kennedy John O
20 Roberts Austin C
21 McCarthy Wm S
26 Garrick Florence M Mrs
30 Berard Geo P
32 Vacant
34 Clifford Sterry C
38 Praetsch Edw R
42 Montgomery Bradford R
*44 Fitch Sarah L Mrs
46 Brennan Michl V F
46 Montclair av crosses

BEDFORD—From 32 Roselin av to 150 Glendale rd wd 1
*1 Wight Jas H
2 Reed Marlow C
*3 Gray Anna M Mrs
*4 Forsyth Geo D
*5 Butler Irving R
*6 Broderick Edw O'C
*6 Farrell Bridges Mrs
*7 Carroll Walter H
*10 Gentilucci Gerardo
*11 Cahn Abr D
*11 Warshaw Lewis
*12 Lubarsky Harry
16 Bissett Wm J
*16 Weeden Alida M Mrs
17 Foster Archie B
*18 Peterson Elmer O
*19 Ochs Jos F
*20 Pearson Cecilia Mrs
20 Pearson Wilbert M
21 Gillis John S
21 Keans Fredk R
22 Carlson Carl O
*27 Weidman Alrick A
*28 Ogreun Wm
*29 Bornstein Louis
*31 Anderson Agda L Mrs
*32 London Max E
33 Boyd Ralph F
36 Hardy Carroll L
*37 Papani Nicholas V
38 Burrell Ralph E
38 Cahn Abr D gro
38 Dickinson Ivan R
41 Granlund Edw
43 Anderson Wm A
*47 Gustafson Victor
47 Johnson John A
*49 Mahoney John L
*51 VanRyswood Otto M
52 Euclid av ends
52 Mattson Sven
*53 Groop Waino A
54 Anderson Axel W
55 Dow Hazen M
55 Forsman Ralph R
57 Simmons Edmund J
*59 Malnati Louis J
61 Vacant
61 Maywood av begins
75 Glendale rd crosses

BEEBE ROAD—From 125 Palmer to Town River bay wd 8
10 Bowen Bradford A
11 Jager Holger N
19 Declerck Chas F
22 Summer res
23 McIsaac John J
27 McMillan Wm C
*30 Woodman Mary H Mrs
31 Vacant
35 Lynn Arth F
*36 Johnson Henry E
38 Vacant
40 Summer res
48 Riverbank rd crosses
00 Town River bay

BEECHWOOD—From 58 Curtis av to 73 Follett wd 2
10 Jones Nellie Mrs
11 Vacant
14 Wilbur Mabel C Mrs
*15 Gillis Jerome V
*19 Comeau Leo M
*23 Kerans Claude A
*27 Kelley Milton D
33 Wentworth Arth M
*37 Olsson M Eliz Mrs
41 Colbert Lloyd G
45 McAuley John
*51 Anderson Peter
55 Follett crosses

BELCHER—From 334 Rock Island rd to the shore wd 8

BELKNAP SQUARE—Junct Willard and Copeland wd 4

BELL—From 1199 Sea to 1 Edgewater drive wd 8
1 Wilcox Helen M Mrs ldgh
7 Vacant
8-10 Summer res
11-15 Summer res
16 Hafner Mary L Mrs
16 Starratt Lowe E
19-21 Summer res
20 Summer res
24 Vacant
*25 McAllister Nellie Mrs
26 Kennedy Ermon L
28 Vacant
29 Summer res
30 Lind Jacob
32-40 Summer res
41 Edgewater drive begins

BELLEVUE ROAD—From 123 Dorchester to Quincy bay wd 6
6 Vacant
11 Riley Margt M Mrs
*18 Sumner Jas H
30 Bowles Aubrey W
30 Calcutt Jas F
*38 Richmond Ralph E
39 Trevore ends
*46 Scott Robt jr
Standish rd crosses
50 Monmouth begins
*66 Pease F Forrest
*78 Johnson John W
*79 Sprague Thos F real est
*85 Cross Robt H
90 Bayberry rd begins
*98 Anthony Edw A
98 Sammett Maggie I Mrs
101 Sacred Heart Chapel
104 Wedgewood begins
105 Jackson Herbert
*109 Morse Hiram A
*110 Jones Geo H
*113 Hayes Lena B Mrs
*114 Danielson Geo A
115 Vacant
*118 Woods Ethel G Mrs rstr
*118 Woods L Scott
118 Middlesex begins
119 Vacant
*124 Allan John G
127 Dyer Wm P
130 Reeves Sarah M Mrs
132 Donovan Jos
134 O'Keefe John R
134 Gladstone begins
*139 Olson Peter O
145 Rhude Preston C
150 Brunswick begins
151 Paul Chauncey D
Huckins av crosses
156 Sunrise rd begins
164 First Cong Church
*173 Dixon Geo O
*176 Lindsay John P clergy
*177 Johnson Alfd
*189 Calvin Edwin
*190 Callahan Anna E Mrs
190 Sycamore rd begins
*195 Seils Carl H

Bellevue Road—Cont.
*210 Clark Alfd F
*218 Burrans Chas T
218 Bay begins
*224 Cloud Paul W
227 Aberdeen rd ends
*231 Constantino Nunzio
*246 Collingbourne Fredk W
246 Ocean crosses
251 Sonoma rd begins
*258 Neuberger Gustave F
281 Giesser Eliz F
281 Green la begins
*300 Neuberger Franklin H
303 Crabtree rd begins
000 Quincy bay

BELMONT—From 182 W Squantum to 141 S Central av wds 5-6
7 Ackerman Harry
7 Bethune Jas S
7 Boynton Ralph S
7 Long Allan F
8 Montclair School
9 Norton Chas E
9 Ochs Edward F
9 Parodi Jos J
9 Price Frank W
*10 Burford Jos W
Holbrook rd crosses
19 Nagle Jas A
*23 Doane Wm O
24 Haskins Grace E Mrs
27 Miller Chester I
27 West Harry H
*28 Stoddard Geo E
29 Darling Gilbert A
31 Flanagan Cath V Mrs
*32 Grady Albert A
Elliot av crosses
38 Cahoon Edw C
40 Peterson Carl A
*41 Denneen Edw S
42 Walman Matthew
*44 Holmes Lawrence F
*48 Kane Philip J
Hamilton av crosses
*59 Curran John pntr
Wilson crosses
*81 Schmidt Jacob C
*82 Whittemore Chester L
*85 Young Fredk E
*86 McCauley Edw
*89 Drahein Henry H
*90 O'Brien Raymond G
*94 Andrews Warren L
95 Clark Thos A
97 Hatch Harold D
98 Lindgren C Ragnar
*101 Ames Ada M Mrs
102 McDermott Jas L
106 Carlson Carl S
110 Archard Arth H
Hobart crosses
130 Vacant
*136 Ferguson Winston
*138 Egan Mary L
142 O'Donnell Albert F
*146 Lingblom Gustave A
N Central av crosses
*162 Lord Jos W
*166 Fenner David T
170 Servizio J Vincent
*174 Gaffey Jas H
*177 McArt Geo R
178 Carmody Thos F
181 Gutterson Clara S Mrs
*183 Sullivan Bridget A Mrs
186 Vacant
187 Smith Walter B
188 Cochrane Robt W
189 Sorensen Alfd W
192 Canavan Robt W
193 Gallagher Sam J
*196 Barlow Warren J
Elmwood av crosses
*215 Ralph Clarence W
*216 Wirth Harry
*219 Mooney Nellie P Mrs
*220 Kent Ralph J
*225 Emery Maurice C
226 McCarthy Margt A
*229 Cotter Jas L
*230 Pray Mary F
Brook crosses
251 Pierce Lewis J
252 Duquet Asa M
*254 Gould Eben G
255 Wheater John H
*257 Foster J Paul
*258 Kiernan Eliz T Mrs
*261 Foss Chas H
262 Barrett Russell E
*264 Percival H W cigars
*264 Percival Lillian M Mrs clo
*265 Baldwin Agnes T
*269 Walter John E
271 Clapp Percy B
*275 Nault John B
*276 Chapman Geo C
279 Zagarella Jos
*283 Terhune Jos W
283 Wright Warren L
Beale crosses
*298 Dennehy Dennis J
*298 Whelan Michl F
*301 Schwind Eugenia H Mrs
*301 Schwind Philip B
*304 Stearns Allan P
*309 Johnson Olive B
*309 Thorsen Leon S
*309 White L Starrett
*312 Downes Harold C
314 Vacant
*317 Bertherman Henry F
*320 Parker Alice E Mrs
*325 Koons Jerry V
*328 Smith Arth H
*329 Adam Wm
329 Winslow John
330 Vacant
*333 Cade Wm E
*334 Oman Doris J
*334 Shaw Chas F
Lincoln av crosses
*355 Spencer Lydia Mrs
*359 Shultz Fredk W A
*368 Woolsey Wm E
375 O'Leary Wm H
*378 Pitman Paul A
Warren av crosses
*383 Sayles Arth E
*385 Stokes Harry M
388 Brown Sidney H
389 Hunter Jas D
*389 Hunter Jos A
*392 Block Leon
*393 Miller Edw L
*398 Taylor Edw W
*405 Smith Richd G
*408 Whittam Winfield S
*415 Beckwith Fred N
*416 Sprague Frank H
000 S Central av crosses

BENNETT—From 747 Sea east wd 8

BENNINGTON—From 52 Independence av to opp 46 High wd 3
*1 Pratt J Winthrop archt
*8 Bishop Alfd
*14 Shaughnessy Martin
15 Mastropietro Francesca A Mrs
*18 MacLeod Wm J
*19 Cameron Clarence D
*19 Goodwin Harriet E nurse
22 MacLennan Wm M
*23 Maver Robt
25 Mearns Geo
25 Merrill Wm F
26 Gelotte C Otto E
29 Jones Richd
*31 Murray Geo S
32 Vacant
*34 DeCoste Geoffrey H
37 England Harold E
*38 Bishop Harold J
*39 Vergobbi Robt W
42 Morton Helen S Mrs
43 Comolli Natali
45 Bergfors Ellis R
45 Volpini Ralph
*53 Bussell Geo P
Verchild crosses
*54 Fontana Alfd L electn
*60 Slaven Frank
61 Rounseville Mary C Mrs
62 Lamb Ray C
62 Staples Alfd J
63 Wendelin C John
*67 Berglund Oscar
*71 Ohman Ida H Mrs
72 Shaughnessy Edw M
*74 Mullen Thos W
*75 Johnson Margt Mrs
79 Gronvall Anna S
81 Johnson Wm
83 Benedetti John
85 Kennedy Duncan
85 High crosses

BENT TERRACE—From 198 Wash north wd 2
*3 Rappaport Harry
*7 LeCount Albert S
9 Vacant
*10 Hayden Albert L
11 McGhee Adam B
*12 Wright Alfd E
*14 Brooks Chas H
*14 Murray L Geo tkg
15 MacKinnon Jas W
19 Paton John
21 Hussey Ernest M
22 Comfort Stanley E
*22 MacKay Cath
*25 Campbell Lilly Mrs

BERKELEY—From 102 South to 17 Ellerton rd wd 2
5 Douglass Hammond E
10 Scott Fredk G
11 Vacant
*12 Hallberg Carl J
*14 Stephen Geo
*15 DiBona Gerardo
18 Marr Albert O
19 Morrissey John J
*22 Buckley Bridget E Mrs
*26 Sullivan John F
*27 Morrissey John J
28 Thiboutot Arth
*30 Smith Louis V
*31 Burke Jeremiah
32 Ellerton rd crosses

BERLIN—From 37 Woodbine to 30 Linden wd 5
*3 Martineau Sam A
4 Brown Lavinia M Mrs
*7 Roberts Margt B Mrs
*8 Fox Edna S emp agcy
*11 Smith Geo A
*12 Walters Wm J
12 White Chester E
*15 Guivens Annie B Mrs
15 Waters Robt F
*18 Shortridge Ward
18 Verrill Joanna L Mrs
21 Booden Jas F
21 MacDonough Helen H
22 Langford Homer L
*22 Morley Paul E
Wayland crosses
29 Mariner Geo W
30 Hurst Frank
31 Santa Salvatore
*32 Estes Orville N
*33 Tidman Wm Y
34 Lorandeau Eli
*35 Noller Sam
36 Smith Margt R Mrs
39 Orr Kirby
*40 Gardner Addie M Mrs
40 Wright John L
Chester crosses
*47 Coburn Stuart E
51 Mulvaney Thos E
52 Christo Louis
54 Vacant
55 Nicklas Willis H
57 Johnson Frank H
63 Curtin Austin M
75 **Linden crosses**

BERRY—From 56 Quincy av northeast wd 2
*11 Callahan Margt Mrs
12 Vacant
13 McNamara Sarah A Mrs
*14 Favreau Nora Mrs
*15 Williams Thos A
*16 Rothwell Louise A
*17 Shea Mary F Mrs
18 Lundin Alex
*19 Bridges Chas J
20 Talbot Peter F
*21 Farrell Margt A
*22 Fitzgerald John J
*23 Rigby Jas J
24 Vacant
28 Bushong Annie E Mrs

BETHEL TERRACE—From 71 Lind to Northfield av wd 8
11 Johnson Ernest A
00 **Northfield av crosses**

BEVERLY—From 9 Ashland to 17 Springfield wd 4
0 **Springfield crosses**

BICKNELL—From 420 Palmer to bey St Germain wd 8
3 Burgess Nelson A
*6 Hodgkinson Geo M
*17 Greene John E
*34 Cotter Jos J
*37 Chick Horace M
*38 Anderson John W pntg
38 **Miriam begins**
*44 Rich Henry E
*48 Bennett Winfred S
*49 Bartlett Jas H
53 Vacant
54 Petrelli Lawrence
*58 Brooks Fredk E
*62 Prescott Robt E
64 **Private way begins St Germain crosses**
*89 Rice Jas N

BIGELOW—From 137 Wash to 52 Elm wd 1
5 Vacant
7 Cashen Joanna B Mrs typesetting
*7 President Press The
10 Hunt John P
10 Keegan Francis J
16 Gatcomb Maurice I
16 Hayden Edwin L
16 Riordan John P
*16 Simpson Chas A
22 Fogelholm Nana Mrs
22 Jones John I
*25 Conchi Chester
*26 Andre Carl mason
30 Vacant
*33 Avery Frank L
*35 Looby John
39 Chiminiello Francis
41 Aja Jos A
*44 McGrane Margt H Mrs
Miller Stile rd crosses
*61 Burnham Robt H
*62 Morgan Mildred Mrs
*65 Snaith Maude A Mrs
*66 MacGibbon Helen Mrs
*67 Mitchell Patk J
*68 Poulin Ralph G
70 Perry Edith M Mrs
70 Souther Herbert R
71 Newcomb John Q
*72 Ford T Leo
73 Dunn Thos P
74 Keizer Gaylon G
75 Flinn Eliz R
*76 Gurwitch David
*77 Harris Edith M Mrs
79 Shaw Gordon A
*80 Bishop Ernest H
*81 Pearlin Harry J
*83 Blake Walter W
83 Trubiano Arth P
*84 Melcher Mary A Mrs
87 Bell John J
*89 Joyce Sanford
*93 Worthington Henry N
*93 Worthington Henry N Co contrs
*94 Fitts Arth R
*98 Berman John
98 Berman Melville S lwyr
*99 Rice Wm H
*103 Peabody Frank L
Elm crosses

BILLINGS—From 45 Atlantic to 457 Quincy Shore blvd wd 6
4 Jones Walter
4 Smith Arth
7 Daley Jas P
7 Morgan John A
*11 Lewis Wilfred C
*12 Smith John M
*14 O'Brien Geo H
17 Lordan Mary A Mrs
21 Vacant
*24 Hutchins Frances M
*26 Stanley Sam W
26 White Frank
*30 Preston Wm H
*32 Travis Annie G Mrs
38 Christophersen Lars P
38 Hawes Wm
40 Hawes Ralph W
40 Woodward Jas W
*42 Spinney Thos L
*43 Leith Sam
*47 Gilman Ralph M
Prospect crosses
*55 O'Neill Thos H
*59 Kelley Josephine L
*61 MacPhee Thos C
62 Billings Eliz A
*63 McLeod Alton D
*64 Allyn Sarah E Mrs
*64 Griffin Helen A Mrs
66 Vacant
*67 Comer Thos P
68 MacKinnon Herbert E
70 Starbird Walter D
72 Petze Frank
74 Newell Chester E
74 Newell Ernest D
*74 Seavey Wm G
75 Janvrin Harold C
75 Jensen Arth C
*75 Wetzler Jos A
*81 Gardiner Cora M Mrs
*81 Woods Annie B Mrs
*82 Small Sanford
*83 Brougham Jas K
*85 Rolzhauser Geo F
*88 Hinckley Allen N
89 Worden Robt M
90 Knapp Sam S
*92 Jackson Celia J Mrs
93 Bull Helen L Mrs
94 Coffin Lester H
95 Colpitts Harry C
96 Winders Albert R
*98 Williams John E
Newbury av crosses
*109 Connolly Timothy S
*110 Churchill Jas H
118 Nathanson Michl
122 Vacant
*123 Youngworth Jos W
126 Beckman David E
126 Webber Chas H
*130 Thomas Amanda M Mrs
*130 Thomas Herbert W
*131 Sherwin Gordon A
*136 Blake Ellen H Mrs
137 Bartlett Fred W
*140 Hill Oscar
*143 Cordeiro Alfd R
145 Vacant
*146 Haskin Dana
*149 Coveney Wm A
151 Woods David
*155 Pope Laurence E
*156 Glidden Wm E
*161 Giblin Margt A
161 Nickerson Delia G Mrs
*166 Garden Chas E
166 Hamilton Cath Mrs
*167 Thomas Annie E Mrs
168 Vacant
*169 Harris Haley G
*173 McCormick Steph D
173 **Newhall ends**
*176 Dennison Robt A opto
180 Cox Erskine H
*180 Pothoff John jr
185 Shepard Bessie M Mrs
186 Lambros Geo K
189 Fahey Wm A
189 Rumpf Clinton A
*192 Fell Jessica M Mrs

Billings—Cont.
*193 Damon Gorham L
*197 Eastman Ralph M
198 Bryant John W
*198 Moore Marietta J Mrs
*200 Quirk Fredk C
*201 Jeffery Winifred G
*202 McCarthy Thos A
*204 Doherty Geo P
205 Gifford Herbert C
207 Vacant
*208 Hayden Edw W
209 Profit Wm
*211 Nims Louella E Mrs
*213 Chisholm A M Mrs ins
*213 Chisholm Danl
213 Fisher Thos A
214 Mills Harrison W
E Squantum crosses
226 Welsh Donald M
227 Smith Fred
*230 Pollitt Lewis S
230 Wadsworth ends
*235 Fay Jas A real est
*239 Sullivan Arth P
*241 MacDonald Danl
*242 Smith Chas A
246 Altstein Curtis F
*248 Miranda Isaac R dentist
*249 Armstrong Thos F
*250 Evans Manfred
253 Gookin Sylvester L
*256 Harrison Carrie E Mrs
256 Whytal John L
*257 Fern Thos A
258 Vacant
259 Crowther Nina L Mrs
*260 Hoornbeek Wm K
262 Brown Roland A
*262 Howes Levi
*266 Horne Jas C
270 Kelly Chas D
*274 Figenbaum Peter
*276 Jones John L
283 Bassett Edw D
*284 Scott Norman E
*287 McDevitt Wm H
289 Vacant
*290 Williams Harry O
*291 Singleton Gilbert T
*293 McDonnell Robt E
295 Vacant
*297 Riddell Robt H
*300 McCrory Eliz B Mrs
*300 Rich Francis A
*301 Prestien John E
*301 Weeks Chas E
*303 Adams Robt L
304 Quincy Shore blvd crosses

BILLINGS ROAD—From Norfolk Downs R R sta across 407 Hancock to 140 W Elm av wds 6 7
*1 Evans Albert R taxi
2 Norfolk Downs R R sta
*3 Rich F B & Sons mvg
5 Vacant
*7 Walsh & Murphy rstr
Holmes crosses
*15 Carroll Anthony B mvg
*15 Sebjornsen Sigvald S upholg
16 Yutz Alex H
16 Yutz Ferdinand
17 Strom Edw elec supplies
17a Vacant
*18 Black Jas J
18 Darcy Roger J
19 Williams Jas H barber
*20 Gould Geo F taxi
21 Vacant
22 Telford Helen Mrs rstr
23 Vacant
23a Blake & Menier tlrg
24 Vacant
*25 McFadden A L Mrs mlnry
26 Vacant
*27 Atlantic Ice & Coal Co
*27a Hussey Robt T shoe rpg
28 Vacant
29 Wong Harry lndy
*31 Barry Richd J real est
*31 Barry Richd J jr ins
*33 Johnson Howard D Co Inc confy
Matthew Smith sq crosses
Hancock crosses
*35 Downs Pharmacy Inc
*37 Grant W T Co dry gds
38 Fratus Bldg
*38 McClure Nathan F dentist
*38 Phipps Walter E dentist
38 Phipps Wilbur N dentist
*40 Driben Harry shoes
41 G A & P Tea Co The gros
*42 Tolchinsky Isadore tlrg
44 Schaffer Theo T clo
*45 Newcomb Danl W bakery
*46 Zallen Delicatessen Inc
47-48 Vacant
49 First Nat Stores Inc gros
*49a McLellan's Stores Co var
*50 Ferro & Chirello fruit
51 Vacant
52 Creed Jas H shoes
*53 Rubin A L mens furngs
*53a Steinberg Hyman O hdw
54 Glynn Margt E hrdsr
55 Friend Bros Inc bakers
55a Ames S K Inc butter
56 Nelson Roy M clnr
*57 Wigmore Walter L jwlry
57a Galotti Nicola fruit
*58 Payne Robt W radios
58 Peirce ends
*59 Moro Enrico meats
59a Guay's System Bakeries Inc
*60 Morley Radio Co
*60a Hood H P & Sons Inc milk
62 Golden Jos S meats
*62a Ranagan Edwin C fish
*63 Economy Grocery Stores Co
64 Palma Domenico shoe rpg
65 Vane begins
66 Vacant
*66a Felker Donald S beauty shop
68 Fitzgerald Jas gro
68a Vacant
*69 Gillen John J fruit
70 Vacant
70a Vacant
*71 Baker Edw E
*71 McCulley Morton E
71 O'Brien Ellen Mrs
72 Yacubian Edw A shoe rpg
72a Lee Sang lndy
*73 Whyatt Bethel B
74 Geraldi Chas A barber
74 Hicks Mabel Mrs hrdsr
*76 Lazzaro Jos L fruit
76 Felton ends
*77 Colcord Geo S
*79 Hannon Patk J
*80 Poland Ambrose
*80 Winlock Walter L
*86 Cook Jesse O
87 Lunt begins
*88 Parker Blair H
*90 Belin J Frank phys
*91 Robinson Albert S
*92 Pickering Eliza Mrs
96 Chase Alex
96 Chrisom Annie T Mrs
97 Hyam Peter O
*97 Thomas Jas
*98 Powers Wm R
*99 Woodman Ernest S
*101 Granahan Jos E
101 Flynt begins
*102 Keene Stanley C dentist
104 McLelland Hugh
104 Rennie Harold N
106 Daniels Geo M
*106 Doyle Jerome W
*108 Alter Abr H dentist
*109 Keohane Cornelius V
*112 Buttimer Rose A Mrs
*112 Devine Simon P dentist
113 Amato Fred shoe rpg
*114 King Francis G phys
*115 Connors Mary Mrs
*115 Mellone Vincent gro
115½ Pickles M E Mrs sch
*116 Driscoll Francis L
*117 Aitkens Spurgeon D tlrg
119 Cowling Fenwick R
121 Vosburg Fredk E
121 Tyler begins
*122 Paterson Martha B Mrs
*124 Shirley Geo V
*125 Wagner Melville D var
*128 Lundin Anders G
129 Lee Jim lndy
131 First Nat Stores Inc gros
*132 McIntyre Frederic A
*132 Preston John H
133 Donovan Jeremiah J
*135 Lake Fredk W
*139 Pickles John H
141 Freeman begins
*145 Phinney Jos W
*148 Francis W Parker School
*149 Magura Robt
155 Galberg Jens
155 Lawton Lewis H
155 Stewart Roy
157 Day Raymond R
157 McDuffee Mary A Mrs
163 Rawson rd begins
164 Faxon rd ends
166 Draheim Geo P
166 Faulds Thos C
*166 Patterson Barton P
167 McMillan Jennie Mrs
*167 Raymond Fred H
*167 Vedder Chas F
170 Bulger Cyril M
170 Dickson Geo L
170 Gordon begins
*171 Fraumeni Onofrio
171 Meisse Jos V piano tuner
*173 Whitcher Norman K
175 Nelson John F
*176 Grohe Lester A
*177 Macdonald J Ernest
177 Royal begins
*180 Weatherbee Everett E
184 Maynard Helen M Mrs
190 O'Brien Fredk J
190 French ends
*191 Anderson Paul A photo
*191 Anderson Ralph L
*193 Cahill Francis
195 Peterson Bror A
*197 Compton G Edwin

Billings Road—Cont.
198 Smith Arth A
198 Walsh Mary A Mrs
199 Vacant
199 Cummings av begins
*202 Cooper David
*202 Smith Geo
*207 Dennison Dorothy M Mrs
*208 Perry Geo C
208 Marshall ends
*215 Long Wm F
*217 Williams Albert K
218 Vacant
*219 Retzel Emil A
220 Payne Newton S
*221 Laverty C Eleanor Mrs
221 Calumet begins
*222 Alden John A C
*224 Donnellan Fredk G
228 Bayfield Ernest B
232 Drummond Patk G
234 Mgrdichian Merger tlrg
*235 Fraser Geo M
236 Vacant
*237 Earls Jos I
*238 Donovan Jas gro
238 Apthorp begins
239 Kenney Edw L
*241 McManus Edw J
*243 Gilman C Bertram
245 Drew Eloise Mrs
247 Vacant
249 Weston Chas A
*249 Weston Wm H
*250 Allbright Edwin F
251 Bailey Monroe B
254 Youngquist Andrew G
254 Channing begins
255 Brooke Wm H
*259 McKinnon Murdock A
261 Coghlan John J
*262 Towle Herbert C
*270 Gay Wm A
Vassall crosses
273 Douse Lillian L Mrs
*274 Stuart John A
276 Lewis Jas E
*277 Dayhoff Van B
281 MacGillivray Duncan
281 McAluy Jas
*282 Billings Pharmacy Inc
282 P O Sta No 20
282a First Nat Stores Inc gros
*284 Cooper Sam meats
286 Vacant
*290 Smith Chas
292 Reimer Geo D
294 Gardner C Harvey
*295 Bovaird Ellis L
296 Carr Ellen A Mrs
297 Verkampen Mary C
*299 Johnson Henry A
299 Hamilton ends
*302 Hauver Chas A
*304 Fay Thos F
*307 Field Frank D
*308 Dackers David K
*310 Ambler Lloyd N
*311 Wilmore Caroline F Mrs
*312 Taber Clifton H
*315 Norwood Ralph F
*316 Roberts John O
318 Williamson John B
*320 Cobb Ralph E
Beach crosses
*327 French Edw H
328 Smith C Elmer jr
*332 McAuliffe John V
*334 Arion Harry F
*336 Bell Edw H jr
336 Hackett Francis D
Bromfield crosses
*337 Thompson Mary A Mrs
343 Vacant
348-350 Vacant
Davis crosses
360 Graf Leonard W
361 Towne Chas W real est
363 Kachadoorian Karl shoe rpg
365 DiTullio Attilio barber
*366 Hayden Jas L
*367 Miller Abr meats
369 G A & P Tea Co The gros
*371 Goldstein Louis N clng
*372 McKenzie Alex R
372 W Elm av crosses

BIRCH—From 67 Hollis av to 56 Glover av wd 6
*9 Pitts John H
*15 Bergstrom Thorsten W
17 FitzPatrick Norman C
17 Makin Ellen
*17 Mathews Walter J
17 Thornton Leslie
20 Jefferson begins
*23 Mosley Arth
25 Frazier Fred B
*29 Sauter John M
*31 Palma Domenico
35 Ferro Frank
*36 Paradice Wilfred J
39 Phelan Anne J Mrs
43 Syme Jas
00 Glover av crosses

BIRD—From 1111 Sea to 31 Edgewater drive wd 8
1 Leonard Frank J
7 Vacant
9 Rowbotham Chas
13 Johnson Jos L
15 Richards Jas N
17 Hudson Harry G
19 Vacant
22 Vacant
Rock Island rd crosses
*35 DeCoste Wm J
37 Vacant
38 Jackson Albert P E
41 Harvey Bessie J Mrs
*42 Wilson Warren J
43-49 Summer res
44-48 Summer res
52 Crete Rene
54 Vacant
56 Griffin Chas A jr
Macy crosses
78 Summer res
*79 Quirk E Alice Mrs
79 Scigliano Ethel A Mrs
82 Summer res
83 Vacant
*86 Appel Wm H
86 Barzelay Abr
90 Summer res
91 Flashner Jacob
*94 Allen Harry R
96 Summer res
97 Summer res
*100 Craig Eleanor L Mrs
101 MacDonald Jennie Mrs
000 Edgewater drive crosses

BITTERN ROAD—From 36 Plover rd to 131 Albatross rd wd 8
1 McWilliams Harold R
5 Summer res
*6 Herlihy Morris R
6 Hubbell Delia A Mrs
9 Gladstone Adele L Mrs
10 Millar T Harry
14 Summer res
18 Summer res
21 Sullivan Leo P
*22 Rogers Peter D
25 Coffin Otis M
*26 Connors Thos H
29 Vacant
*34 Doherty Bernard J
35 Vacant
38 Magee Geo H
42 Clifford Paul W
44 McKenzie Geo
*44 Schell John M
00 Albatross rd crosses

BLACKWELL—From 40 Prospect east wd 6
*8 Thayer Harry P
10 Perry Bertha A
*12 Sadlier Sam R

BLAKE—From 634 Hancock to 23 Marlboro wd 7
*7 Snyder Chas B
*11 McAllister Wm C H
*14 Curtis Geo W
*14 Mountford Enoch
*15 Lundberg Fred L
*18 Desmond Mary A Mrs
18 McNally Lawrence V
*19 Poor Celia R Mrs beauty shop
19 Poor Frank P
*22 Bailey Ralph I
22 Twoomey Cath Mrs
23 Goulart Anthony P
23 Strom Algot A
*26 Tyler Waldo J
26 Ullstrom David O
27 Allen Paul T
*27 Kavanagh Frank M
28 Vacant
31 Smith Leonora M Mrs
31 Stokoe Merritt
00 Marlboro crosses

BLANCHARD ROAD—From 117 Quincy av to Faxon la wd 2

BLOOMFIELD—From 97 Huckins av south wd 6
*16 Anderson Algot M
*18 Cataldo Wm D
*31 Rones Theresa W Mrs
*35 Cole Wm A
*37 Monson Andrew

BLUE HILL RESERVATION—Southwest of Willard and Furnace Brook pkway at Milton line wd 4

BLUE HILL TURNPIKE—Continuation of Randolph av Milton fr Milton line to Randolph line wd 4

BOOTH—From east of Payson westerly wd 3
14 Payson begins

BORDER—From 48 Shoreham to 9 Bay Side rd wd 6
6 Vacant
10 Waumbeck ends

Border—Cont.
15 Welch John J
*18 Brent Ernest C
*21 Courtney Alex P
*28 Doherty Arth V
31 Courtney Alex F
36 Turner Kenneth O taxi
36 Bay Side rd begins

BOTOLPH—From 108 Newbury av to 170 E Squantum wd 6
3 First Nat Stores Inc gros
5 Vacant
*11 Foster Howard W
15 VonEmden Henry
*19 Grautstuck Jos W
*23 Stanley Sydney
30 Clive ends
*35 Goyette Alex E
35 Goyette V M C Mrs mus tchr
35 Hardcastle Julia Mrs nurse
39 Stenzel Geo C
*43 Beeman Herbert G
*46 Cobban Jos A
*50 Sullivan Wm L
*51 Christensen Ralph C
*54 Perham Alice G
*55 Whipple Chas G autos
*56 Ashland Mary E Mrs
*62 Fuller John
*63 Davidson John F
66 Ross Harry B
*69 Young Percy H
*70 Connolly Michl F
73 Atkins Margt J Mrs
74 Dolan Mary A Mrs
*74 Gnong Rosa Mrs
*77 Kiley Wm H
*78 Dame Frank A
*81 Kennedy Emma F Mrs
*82 Watson Elmer L
*83 Gove Austin C
83 Harding Mary Mrs
86 Schworm Geo M
*87 Atkinson Jos P
*90 MacLeod Murdock J
*92 Chapman Blair C
96 Beer Gilbert A
*98 Rowell Wm G
100 Miller Clifford I
*102 Poole Leroy E
102 E Squantum crosses

BOWDOIN—From 260 W Squantum to 217 Hobart wd 6 5
*9 Clare Walter J
*15 Campbell Eliz Mrs
15 Libby Lindsay E
Holbrook rd crosses
31 Regan Frank C
35 Raymond John F
*39 Blair Percy E
*40 Readdy Vincent J
Elliot av crosses
50 Vacant
*53 Wiedemann Max F
54 Stratton Chas A
*58 Ormsby J Ralph
59 Colclough Ruth F
*62 Bemister Edw F
Hamilton av crosses
79 Ferranti John F
Wilson av crosses
101 Reynolds Geo A E
*102 Brock Roselyn J Mrs
*107 Patterson Geo A
*111 McAdams Leo E
115 Hobart crosses

BOWER ROAD—From 13 W Howard west wd 2
9 Vacant
11 Vacant
17 Pratt Geo F
37 Farquhar Jas
39 Hayden Herbert W
39 MacWalter Geo F
*57 Bower David A

BRACKETT—From 63 Canal to 555 Southern Artery wd 1
11 Desalvo Paul
32 Bruce John
34 James Wm H
40 Remetta Domenick
42 LoCicero Angelo
44 Vacant
46 Rideout Harold K
48 Hammarstrom Ernest E
52 Chiminiello Angelo
52 Marinelli Venanzio
52 Serafini Dominick
*55 Boston Consolidated Gas Co
60 Caloia Louise Mrs
62 Consalvi John
68 Gizzi Anthony
68 Pecce Teresa P Mrs
71 Gregory Margt
72 Vacant
75 Neill Cecelia Mrs
76 Mattulina Domenick S
80 Vacant
81 Mullaney Jas H
82 DeMeo John
88 Condon Jennie
94 Emery Albert J
96 Scoledge Margt Mrs
97 Summer res
100 Vacant
103 Dolan Thos
*103 Wright Wm E
109 D'Angelo Eleanor Mrs
111 D'Angelo John
117 Southern Artery crosses

BRACKETT'S WHARF—From end Morrison nr Field wd 8
*0 Q E L & Co power sta

BRADFORD—From opp 50 Madison av to 156 Franklin wd 3
1 Walker Mary Mrs
2 Daly Jas J
2 Grahn Alton M
*3 Duggan Wm E
*4 Grahn Lillian A Mrs var
8 Gordon Jas H
10 Giles Alice E Mrs
12 Bauer Francis O
14 Devaney Steph L
*16 Woods Wm J
17 Johnson Perley E
17 Endicott crosses
18 Mattson John F
24 O'Hare John J
*26 Cantelo Saml W
*27 Leahy Eliz M Mrs
28 Richardson Ernest N
*28 White Geo V
30 Vacant
31 Lynwood Littlefield
31 McConnel Mary
*34 Saville John R
*36 Coughlin Timothy J
*38 Barnicoat F Chas
39 Fortier Jos O
*39 McPherson Jas E
*39 Murphy Bridget Mrs
40 Mills Geo R
40 Olson Albin J
*41 Paterson Henry F
42 Spargo Nellie A
*43 Morrison John
47 Vacant
60 Franklin crosses

BRAE ROAD—From 780 Furnace Brook Parkway wd 1
1 Byrne Walter J
*1 Colletti Vera M
15 Vacant

BRAINTREE AVENUE—From 487 Sea to Town River bay wd 8
*10 Taylor Benj F
*14 Mullen Burton C
14 Utica ends
18 State begins
*25 Williams Orrie D
31 Palli Nestore
33 Hurlburt Edw C
*34 O'Neill Edw J
37 Gately Philip S
43 Tyler Lester
44 Gomez Abel S
*46 Curry John O
50 Vacant
52 Scannell Wm J
53 Vacant
*61 Karlson Herman W
Utica crosses
78 Summer res
00 Town River bay

BRANCH—From 243 Centre to south of Isabella wd 3
1 Fabrizio Danl
*11 Capobianco Erasimo
*19 Pacetti Jos E
19 Vergobbi Vincenza Mrs
*24 Henrickson Lydia Mrs
26 Niemi Vaino
*27 Tapio Lydia Mrs
*38 Maggiani Kino J
*41 Antonellis Lawrence B
75 Isabella begins

BRENTWOOD—From Wilson av south wd 5 (Discontinued)

BREWER—From 153 Centre westerly wd 4
*00 Gray Rock Granite Co Inc

BRIDGE—From 1001 Hancock to 109 Adams wd 1
20 Thayer begins
23 Campbell Jas
*23 McIntyre Bessie P Mrs
*25 Bohlken Edw A
*28 Carey Wm A
*31 deVarennes Edw A vet
40 Adams crosses

BRIGGS—From 11 Elm av to 26 Waterston av wd 7
*4 Champeau Edw
5 Joubert Clement C
9 Rizzoni Thos
*11 Bates Arth S
12 Headlee Colin D
*15 Baker Chas S
*16 Gamage Linwood E
*19 Emerson Velma L Mrs
*20 Welsh Jos A
*24 Hicks J Milton
*25 Palmer Harry

SOUTH SHORE BUICK CO.
BUICK SALES & SERVICE
HANCOCK & ADAMS STS., QUINCY Tels. GRANITE 4521 - 4522

Briggs—Cont.
*27 Maloney Lawrence J
*32 Welch Wm E
*36 Sharkey Patk
36 Waterston av crosses

BRIGHTON—From 149 Stoughton south wd 8
24-36 Summer res

BRINSLEY—From 19 Winthrop place wd 8
6 Summer res
9-13 Summer res
14 Gallant John B
18 Summer res
*30 Steen Raymond
30 Steen Walter A

BROADWAY—From south of Commonwealth av to 529 Wash wd 2
Watson av crosses
13 Gould Jas
15 Carnathan Alex
18 Delory Margt Mrs
*22 Roach Wm E
25 Pitts Jeremiah
26 DiGravio Loretto
32 Lomano Francesco
*36 Mednicov Sarah Mrs
40 Thibodeau Walter B
46 Zanowski Paulina Mrs
48 Tait Sam
49 Marchione Domenico
50 Commonwealth av ends
53 McDonald Malcolm
54 Logan Lindsay
*55 Brids Wm
57 Swanson Wm A
58 Vacant
60 Graham Cath
61 Romanowsky Felix
63 Franchuk Geo
64 Gamble Thos W
65 DuPont Josephine Mrs
66 Arsenault Benj C
68 Babcock John J
68 Somers John D
69 Knight Richd
70 Liva Jos
*73 Coffman Jeremiah
73 Sixth av begins
76 Dino Albert
76 Furniss Everett A
78 Desimone Antonio
*84 Wishart Robt
86 Davidson John
87 Vacant
88 Levy Dora Mrs
89 Vacant
90 Berger Philip
*90 Cormier Danl
97 Wash crosses

BROADY AVENUE—From 192 Palmer to 31 Lind wd 8
*4 Forbush Walter R
23 Hedman Gustave E
*29 Sanders Anna L Mrs
*30 Myrbeck Carl O
*34 Dingwell Georgia Mrs
36 Auditorium av begins
39 Lund Peter
43 Grant Roger W
44 Neal Wm R
45 Gullicksen Fred T
54 Lind crosses

BROCKTON AVENUE—(Germantown)—From 212 Palmer to 41 Lind wd 8
1 Vacant
2 Marcy Eliz M Mrs
*9 McLennan Alex J
*10 McNeill Geo
*14 Herbert John A
17 Martin Andrew
19 Colbourne Geo H
*23 Thomas Irving C
24 Mueller Henry
*28 Nelson Emma A Mrs
29 Weeden Arth W
*30 Gustafson F Oscar
33 Northfield av begins
40 Whitten Lionel W
*41 Moberg Harold C
*46 Thompson Walter P
*49 Johanson Lars contr
56 Lind crosses

BROMFIELD—From 12 Gould to 701 Quincy Shore blvd wd 7
*2 Bateman Stella K Mrs
*3 Roberts Mark D
6 Cook Robt Y
6 Doucette Lawrence D
*6 Williamson John H
*9 Mitchell Geo
*10 Douglass Geo R
*15 Atkins Helen G
*16 VanHorn Diedrich
*21 Reynolds Chas W
21 Smith Lottie W Mrs
*22 Waters John
*26 Thomas Geo E
*29 Reynolds Alvah W
*30 Harding Geo W
*33 Ryan Pauline L Mrs
*36 Rich Howard L
*37 Graham Robt B
*38 Wall Phyllis M
*41 Whittredge Edw H mus tchr
42 Dame Herbert S
*45 Smith Jas A
*46 Howe Wm E
*55 Sullivan Wm J
56 Barnes Howard N
*56 Stuart Eleanor C Mrs
60 Lowe Wm I jr
61 Podbury Alfd J
64 Whyte Arch L
Mason crosses
*68 Hill Lawrence C
*69 Moulton Francis G
*70 Standing Albert E
72 Kerwin Thos F
*73 Jacques Laura G Mrs
*77 LaDue Frank E
*78 Lewis Geo B
*81 Seaverns Chas E
*82 Jennings John J
*83 Walter Arth R
*86 Fredericksen Jas P
*90 Crowley Henry P
*91 Cary Ella M Mrs
92 Zimberg Fredk
95 Vacant
*96 McNear Walter S
98 Kelleher Andrew G
*99 Bussler Sarah E Mrs
*101 Trott Walter R
Billings rd crosses
*119 Gould Wm G
*121 Santacross Nicholas L
125 Theller Olaf E
*126 Jahn J Anton
*129 Keefe Stanley W
*130 Woodhouse Harry M
132 McNulty Wm N
*133 Blair Geo S
*137 Kelley Theo R
138 Willett Danl H
*141 Jenks Willard I
*142 Wylie Emmons K
*145 Swett Geo L
*146 Gorman Chas J
*149 Eddins Sextus A
*150 Clements John M
150 Greaney Jas B
*160 Frost Agnes E Mrs
160 Quincy Shore blvd crosses

BROOK—From 297a Newport av to 232 N Central av wd 5
*1 First Nat Stores Inc gros
2 Vacant
*3 Peters Andrew C butter
*4 Ramsdell J Edw baker
5 Vacant
*6 Stephenson A E & Son plmbg
*7 Keith Israel tlrg
7a Chin Shang lndy
8 Vacant
*9 MacFarland J & Son hdw
10-12 Vacant
*14 Griffin Wm F meats
16-20a Vacant
Arlington crosses
*22 South Shore Pharmacy Inc
22a Vacant
24 Vacant
*26 Riley Henry F
28 Kerrigan Wm J
30 DeNormandie Eug F
*34 Cox Chester P
Fayette crosses
*42 Loud Arth W
*44 Ingalls Georgianna Mrs
*45 Tose Victor C real est
*49 Burns Martin F
*50 Thompson Alfd P phys
*52 Kelley Andrew J
53 Vacant
Farrington crosses
61-63 Beacon Apartments
Apt
5 Kirk M E Mrs nurse
6 Philip Harold J
7 Stenberg Carl H
8 Trask Philip H
*62 Adams Chas S phys

FROST COAL & OIL CO.

Coal, Fuel Oil—"ANY FUEL"—N. E. Coke, Wood

Deliveries Cover Entire City TALbot 1500 - 1501 - 1502

Brook—Cont.
63 Beacon Apartments
Apt
9 Allen Frank H
66 Rockwell Wm C
66 Russell Arth J
*67 Tabor Minnie E Mrs
*70 Marchant Annie M Mrs
*71 Robinson Herman F
*72 Bowles Boyd F
Safford crosses
80 Anglim Henry T
*80 Ohlson Agnes J Mrs
81 Harley Apartments
Apt
1 Tolford Carl S
2 Vion Walter D
*3 Bair Mary D
*3 Randall Lydia B
4 Fisher Arth I
*5 Madison Eleanore A
6 Colpitts Calvin N
*7 White Chas D
8 Rebholz Charlotte E
*9 Bowen Caroline M
10 Kierman Raymond A
11 Hill Horace
12 Clark John T
14 Dunn Alice B Mrs
*15 Klous Cora
*16 Germaine John F
17 Smith Mabel J
18 DiTullio Edw
*19 Fletcher Mary G
20 Rich Jas W
*84 Small Myron B
86 Spencer Marie Mrs
*87 Noyes Clara L
88 Wilde Raymond C
90 Vacant
*91 Coffin Richd S
92 Quinn Frank
Taylor crosses
*99 Bresnahan Chas P
*100 Hanson Sam P
*102 Snowdon Wm P
*104 Morrow Arth F
*105 Johnson Martin N
106 Silsby Walter F
108 Bowers Fredk
111 Mitchell Edw L
*112 Falconer Mary B Mrs
Highland av crosses
*122 Wetherill Edw
*123 Wright Alice M Mrs
*126 Lane Thos Newell
*127 Dorgan Robt R
*130 Rouse Richd O
131 Gillies Angus
*132 Wiley Kenneth H
Belmont crosses
*139 Antoine Kenneth F
*140 Small Fredk C
*143 Binns Fredk W
*144 Moe John J
146 Darnes Chas B
*146 Fowler Victor B
147 Pratt Chas L jr
147 Whitney Julian E
*150 Rull Danl J
151 N Central av crosses

BROOK ROAD—From 286 Water to 91 Liberty wd 3
*5 Deacon Walter & Co Inc granite
10 Johnson David
*12 Leth Alfd
14 Bavin Alex
16 Austin Geo W
18 Cummings Roderick J
20 Ciardelli Albert G
21 Ord Adam
21½ Rae Wm
22 Chase Cath P
*24 Risley E Harvey
*24 Risley S Eliz Mrs mus tchr
25 Hervimaki Waino
26 Brown Chas A
27 Young David L
27½ Beer Eliz Mrs
28 Meara Annie R Mrs
29 Martin Annie R Mrs
30 Cummings Murdock
31 Intervale begins
32 Vacant
34 Abad Santiago
36 Paredes Andrew
*41 Hannon Jos P
43 Anderson Chas J
44 Elman Harry G
45-46 Vacant
48 Flaim Bortolo
48 Ramponi Peter
*49 Bielli E Granite Co Inc
50 Spillane John M
*58 Douglas Thos
*59 Ruscitto Antonio & Sons Inc granite
*65 Carrigg Thos & Son granite
66 Quincy Adams Polish Co
71 Liberty crosses

BROOK ROAD EXTENSION—From Fort at Fort sq to 283 Water wd 3
*12 StJohn Jos G
12 Stenfors Frank I
12 Sykes Walter F
18 Bowman Jack
18 Hurney Michl J
18 Merrill Edwin W
18 Oster Russell R
18 Thompson Sulo
24 Glazer Louis E
24 Phelps Walter M
24 Singler John F
24 Wall Uno S
*28 Linden Emel
*28 Linden Sivia Mrs emp agcy
*29 Leadbetter Wendell E
29 Reid Alex B
29 Richman Eli
29 Tabor Harry A jr
*32 Jacobson Jacob A
32 Stofors Bruno
39 Christensen Roy O
*39 Marshall Clifford H
39 Nowell Wm
58 Caruso Ernest
58 Keefe Wm J
*58 Luukkonen Wm
58 Teirila Eli J
60 Tempesta Anzelmo
62 Harvey Emma S Mrs
68 Cryan John S
68a Moriarty Francis J
70 Laitenen Toivo
70 Osgood Harry
72 Walbridge Laura
72 Yoerger Kenneth E
*74 Karvonen Aug
76 Gourley Geo
78 Siitonen John S
79 Payson ends
84 Osborne Harry
86 Rusconi Jos
87 Wommack Chas
87a Kurtis Louis
*88 Keith Bertram H
89 Kerr John R jr
89 Reid Jas
90 Cole Ella M Mrs
90 Devaney Thos F
90 Reid Hector M
90 Smith Jos
00 Water crosses

BROOKS AVENUE—From 109 Liberty to 232 Centre wd 3
1 Bertolami Rose Mrs
1 Morana Matthew tlrg
*2 Salvucci Ralph pharm
3 Roffo Cesidio
6 First Nat Stores Inc gros
*8 Fabrizio Philip garage
9 Salvucci Peter pool
*10 Brault Mary E Mrs
10 Mattson Wm S
10 Wohlander Gustaf
*11 Magnarelli Louis jr var
*12 Ricco's Spa rstr
13 Marini Donato
13 Marini Serafino
14 Salvatore Settimio shoe rpg
15 Marini Larry
16 Cellucci Cesidio barber
16 Trafford begins
19 Cardarelli Luigia Mrs
*21 Antonelli Jos
*23 Cantilli Angelo
25 Mazzola Gerardo
27 Magnarelli Cisidio
29 Lombardi Lucia Mrs
30 Burfitt Norman W
30 Coulstring Alex M
32 DiBona Danl
32 Rodman begins
*37 Trevains Saml & Son auto rpg
41 Bizzozero Jerry
*41 Cellucci Louise Mrs
42 Gallo Cesido Mrs
43 Dunbar Wm C
43 Orsini Desira Mrs
*49 Cardarelli Peter
50 Lombardi John
51 DiBona Filomena Mrs
51 Salvatore Settimio
52 Despier Antonio
52½ DiJiusto Jos
Intervale crosses
61 Lecount N M & Son granite

Brooks Avenue—Cont.
*75 Bishop Richd granite
76 Taber begins
96 Lincoln School
108 Caledonia av begins
120 Armani Bartolo
122 Armani Bartolo shoe rpg
124 Arrigoni Harry barber
Roberts crosses
*128 Tinney Bros gros
*131 Souden Wm jr
*135 Laakso Matti
135 Centre crosses

BROWN—From 113 Rock Island rd west wd 8

BRUNSWICK—From 150 Bellevue rd to 121 Bay Side rd wd 6
*4 Nelson Emma C Mrs real est
13 Orchard begins
*16 Cheney Helen A
24 Vacant
36 Gillis Jas D
*42 Davis Benj S
*46 Sorenson Arth
*52 Drake Fred M
58 MacLeod Danl B
58 Robinson Earle A
00 Bay Side rd crosses

BRYANT AVENUE—From Milton line to 1 Grove wd 4
16 MacPherson Angus A
51 Gustafson Rose A
*53 Swanson Jennie A Mrs
67 Dustin begins
*69 Fitzgerald Ellen M Mrs
*77 Fitzgerald Cath Mrs
91 Plymouth av begins
95 Perette Steph
105 Callahan Robt A
*105 Keenan Eliz
114 Canavan Frank
117 Sugrue Eliz J Mrs
119 Upton begins
*137 Sweeney Alice M Mrs
153 Grove begins

BUCKINGHAM ROAD—From 500 Hancock to 81 Tyler wd 5
*2 Prescott Henry C
3 Higgins Fredk
*5 Fox Benj
*8 Schuh Arth J
*9 Bloxsom Cecil C
*14 Lane Percy N
*15 Poland John E
*18 Timayenis Alfd T
*21 Dennison Wm H
*22 Henline Carl A
*26 Boyd Hugh H
*29 Noble Clyde M
*30 Fearing Edw W
33 Ruggles Wells G
*34 Osgood Emily Mrs
*37 Atkins Wm E
*38 Blake Bernard E
*41 Glover Jas T
*42 Bridgman Frank E
*43 Beck John
*46 Burke John J
*50 Goodie Alex J
*53 Reed Mary Mrs
54 Vacant
*55 Hamre John
*58 Nelson Andrew S
*60 Keene Harry L
*65 Brady Chas J
66 Shannon Alice H Mrs
*70 Wells Harry C
70 Tyler crosses

BUCKLEY—From 78 Suomi rd to 89 Copeland wd 4
3 Beaton John M
*3 Ryan Aili E Mrs
*5 Twohig Nathaniel
7 Linder Carl W A
9 Johnson John
10 Cronholm Axel
*12 Predario Chas F
14 Kimpimaki Mary Mrs
*15 Karna Matti P
15 Nurmi Isaac N
18 Williams Hannah E Mrs
18 Williams Ralph A
22 Carlson Karl H
*22 Fardig Hilma Mrs massage
*22 Fardig Victor V
22 Koski Mary J Mrs
22r Nelson Eliz S Mrs
*25 Hermanson Emilia J Mrs
25 Schneider Rudolph L
26 Carlson Olga A Mrs
26 Gilmore John M
28 Kauranen Otto
*29 Sandberg Edw J tmg
29 Morton begins
32 Gleason Christopher P
32 Kelley John E
38 Vacant
40 Johnson Adelphine Mrs
41 Rajala Ambrose F
42 Comoletti Vincenzo
43 Karimaki Onni
46 Huovinen Annie Mrs
47 Finnish Cong Church
48 Rooney Matti
*50 Jylkka Adolph
52 Ganzel John C
52 Knuutunen Emma S Mrs
*53 Beaulieu Lydia Mrs
53 Hill Hilda Mrs
53½ Nason Leonard H
57 Luttonen Antti
64 Arthur ends
*64 Buckley John
65 Arnio Wm
65 Solberg Harold
65 Tuomala Emil
66 White Geo W
74 Tremblay Eug J
74 Copeland crosses

BUNKER HILL AVENUE—From 233 West to the quarries wd 4 (Changed to BUNKER HILL LANE)

BUNKER HILL LANE—From 233 West to the quarries wd 4
*27 Conway Jas
Willard crosses
*46 Bates Frank L
48 Rizzi Albert
*48 Rizzi Mary A Mrs
55 Neagle John
*55 Shea Oswald D
57 Vissa Angelo
60 Volpe Annunziata Mrs
101 Bower Wm C
106 Brunet Jos U
107 Breen Fredk S
107 Fahy Sarah J Mrs
108 Conway Wm J
109 Adele begins
Furnace Brook pkway crosses
*114 Shea Danl J
124 Coletti Victor T
130 Ferrigno Jos gro
136 Ferrigno Emily Mrs
159 Vacant

BURGESS—From 431 Hancock to 108 Holmes wd 6
11 Rizzo Chas
15 Hewitt Arth A
25 Holmes crosses

BURNS AVENUE—From 298 Quincy av to Charlesmount av wd 2
10 Cuthbertson Arch
*15 Thompson Christopher J
*16 Hjerpe Harry G
19 Vacant
*20 Barry Fred F
*23 Kerr Thos B
24 Vainio Nicodemus
*27 Flinkman Walter J
*28 Tedesco Anthony J
*31 Mahoney Michl J
32 Stephen Geo jr
*36 Carroll Wm G
39 Mulkern Jos C
*40 Donohue John J
*43 Fraser John
*44 O'Brien Henry J
*47 Carlson Eug oil
*47 Carlson Peter N
48 Sullivan Russell J
*51 Keating Danl J
*53 Danehy Danl P
*56 Hokanson Wolcott A
*61 Stoddard Homer B
*63 Berglund Gustav H
*71 Martens Rolf H
00 Charlesmount av crosses

BUTLER ROAD—From 1008 Hancock to 184 Merrymount rd wds 1 8
27 Marginal rd begins
34 Blazo Geo M
*34 Dorothy Quincy Homestead
*40 Dorothy Q Apts The
Apt
1 Carter Lewis F
2 Vacant
3 Peters Frank H
4 Gillespie John D
*5 Herbert John R
6 Callaghan Danl H jan
*7 White Richd H
*10 Jones Emma Mrs
*11 Kimball Jas A
12 Vacant
14-15 Vacant
16 McPheters Wm H
17 Satchell Clarence W
18 Hennessey Raymond F
19 Wallace Gordon P
20 Rimbach Paul H
21 Kusmin Bernard
21 Price Danl E
22 Peters Hubert F
23 Ogden Warren G jr
*24 Williams Stewart
25 Ryan Frank I
26 Barrows Janette E
27 Tyler Mildred L
*28 Wilson Grace M Mrs
30-31 Vacant
32 Perkins Gordon B
*33 Wiman John S

Butler Road—Cont.
*40 Dorothy Q Apts The—Cont.
Apt
*34 Farnum Edgar A
35 Lawson Owen J
36 Alden Jas G
37 Vacant
38 Baltzer Richd K
*41 Read Mark L
*41 Walsh John W
*42 Record Louis D
42 Sigmon Lloyd C
42 Wakely Mary E Mrs
*44 Shaw Annie E Mrs
47 Sadlier Edw C
*47 Smith Wm H
48 Hudson ends
*53 Shyne Eug
*56 Kelly Mary T
*60 Furnald Henry P
*64 Keniley Sarah J Mrs
67 Putnam crosses
*74 Coldewy Geo E
*76 Newbury Geo G
*79 Collins Ernest L
80 MacAllister Geo
*81 Keeler Walter A
*82 Burns Robt R
*86 Abbott Wm A
*89 Gallagher John J
*90 Waldron Robt O
92 Leggat Hugh C
*93 Oliver Stanley P
*94 Hart Sarah M Mrs
*95 Donovan Raymond F
*97 Smith Alex E
*99 Grigg Richd J
*101 Powers Leo V
*102 Hadley Wm J
*105 Bohn Julius
*107 Williams John E
*108 Cunniff John J
*109 Pitts Frank
*111 Pearson Hilda M Mrs
*112 Wood Geo H
*113 Nelsson K Verner
115 Bain John
*117 Phinney Robt W
*118 Arbuckle Geo W
*119 Dyer John B
*121 Black Clara M Mrs
*121 Gibson Edith I
*121 Hall J Otis
121 Shea John L jr
*122 Stewart Andrew M
*126 Hanson Chas H
Southern Artery crosses
143 Keefe Frank T
*150 Gilmore Robt O MD
153 Leonard Augustus J
*154 Kelly Jas R
*157 Pratt Earl L
*161 Keefe Richd A
*162 Harriman Royal P
163 Merrymount rd crosses

CALEDONIA AVENUE—From 108 Brooks av to 109 Intervale wd 3
3 Salvucci Lucio
5 Salvucci Gaetano
15 Archibald Percy G
*17 Trowsdale Leonard R
21 Arthur Wm
22 Nelson Eric
*23 Michael Misses
24 Cedrone Orlando
*27 Bowman Mary A Mrs var
28 Intervale crosses

CALIFORNIA AVENUE—From 307 Willard next W Q sta wd 4
19 Buckley Henry I
25 McKenzie Edw L
29 Caldarone Guiseppe
31 Eliason Martha M Mrs
33 Simpson Mansell A
35 Grasso Anthony F
35a Krebs Philip
37 Gillis Jos H
39 Eliason Victor
39a Stanton John
41 Vacant
45 Vacant
49 Joyce Mary Z
57 McDonough Misses
63 King Jas P
*63 King Mary E
76 McCormack Wm G
*98 Joyce John J
*108 Landry Jos R
108 Parsons Theo N
108 Sturgis Wm G
109 Fitzgerald Hannah Mrs

CALUMET—From 221 Billings rd to 96 Vassall wd 7
*3 Shea John D
*5 Mellon Harold E
*7 O'Toole Andrew L
*9 Caseley Jas L
*15 Guilmartin Jas A
15 McElroy Jas H
17 Conley Fred A
*17 Straw Robt W
22 Vacant
*23 McGue Jos J
*26 Fair Walter
*27 Cressey Thos C
*31 Hirtle Stanley A
*32 Adams John
33 Sawyer Alfd J
00 Vassall crosses

CALVIN ROAD—From 36 Moffat rd to 76 do wd 8
9 Hawes Miles P
10 Shunstrom Chas
*14 Litchfield Bertram W
*18 Bass John B
00 Moffat rd crosses

CAMDEN—From 9 Chatham to Rock Island cove wd 8
Hooper crosses
Huntress crosses
Allerton crosses
Rhoda crosses
Pawsey crosses
72 Steele Patk J
75 Camden pl begins
00 Rock Island cove

CAMDEN PLACE—From 75 Camden west wd 8

CAMPBELL—From 626 Adams to 143 Connell wd 4
*6 Boland Thos L
*10 MacMillan S E watch rpg
*11 Marshall Irving A
14 Stackpole Burton O
15 Wright Albert F
*16 Davidson Ernest R
*18 MacNeill Geo W
19 Vacant
*23 Connolly Philip T
*23 Cussen Edw J
*24 Lymburn Walter H
*27 Phinney Roland
*28 Bone Stanley
*31 Lamont Frank H
32 McConnell Wm J
*34 Brennan Frank J
*35 Rigg Bailey E
37 Callahan Francis V
*38 Taylor Wm H jr
*41 Curtis Thos L
*42 McKenzie Silas H
*44 Barkley Merville R
Kimball crosses
53 Murray Fredk L
*54 Ford Danl J jr
*57 Kerr Linton
58 Vacant
*59 Dillon Albert H
63 Leeman Melvin A
*66 Crowe Timothy D
67 Gerald Wm D
67 Smith Howard A
71 Fickett Albert A
72 Sanson Robt C
*75 Crosby Wm K
*76 Coady Jas J
*79 Norton Francis H
*80 Ebbett Ballard E
*81 Mahn Louis H
*84 Burkhart Jos H
85 Mitchell Percy
*88 Isaksen Louis E
90 Boyd Wm
*91 Cronin Jos J
*93 McCann Edw A
94 Schroth Walter G
97 Russell Ernest F
98 White Jas C
*102 Kenney Jas F
103 O'Brien Wm J
103 Connell crosses

CANAL—From 122 Wash to 485 Southern Artery wd 1
3 Doucette Edmund G
3 Mokillo Jos
3 Watson Albert A
7 Italian-Am Athletic Assn
7 Megarry Percy
19 Mariano Guieriano
19 Papile Giuseppe
22 Wibird ends
23 Cappola Peter
24 Spear ends
25 Vacant
27 Iacovielli Matthew M
29 Iacovielli Saverio
31 Morlino Carmine
*33 DiMattio Filomena Mrs
42 Vacant
44 Vacant
*50 Petrelli Giovanni gro
50 Newcomb ends
52 Petrelli Louis
55-56 Vacant
59 Gargano Emilio
61 Volpe Dominick
*63 Woodward's Spring Shop
63 Brackett begins
*78 Conti Mary
80 Dangerfield Clifford
86 Uvanette Danl
96 DiMeo Fred
96 DiMeo Raffaele
98 Green Danl A
000 Southern Artery crosses

CANTON ROAD—From 201 Hollis av to 34 Arnold rd wd 7
3 Sturks Jas O

Canton Road—Cont.
4 Krakoski Stanley
*7 Rose Elmer A
9 Murphy Annie E Mrs
10 Herbert rd begins
16 Kelley Thos F
17 Barclay Herbert E contr
19 Crosman Edwin P
20 Johnston John A
23 Potter Howard A
23 Arnold rd crosses

CARLE ROAD—From 38 Warwick to 611 Quincy Shore blvd wd 7
*11 Morgan Cyril A
12 Lundgren Abel
13 Stuart Gladys E
15 McCarthy Edw C
*16 Phipps Ralph E
*17 Lundstrom H Filip
20 Beck Jas R
*21 Bowker Elliott L
*24 Bradford Chester G
*24 Graves Bertha M
*25 Graham John W
*27 McCarthy John T
28 Waldron Harold E
*31 DuBreuil Edw J
*32 Fultz Walter H
*33 Murray Margt E Mrs
*34 Doyle Frank W
*36 Dennison Harold T
39 Gilkerson Avery W
*41 Cornell Wm H
45 Quincy Shore blvd crosses

CARLISLE—From 171 Quincy Shore blvd to 48 Tirrell wd 6
54 Hughes Edw
56 Reichert Howard
58 Vacant
60 Stevens Herbert F
62 Vacant
64 Pastula Louis
*66 Burgess Max
68 Mulkeen Jas J
*70 Jones John
74 Roberts Geo
*75 Burke Jas A
78 Hayward Chester
*79 Sullivan Raymond D
*83 Mansfield Wm F
*84 Jones Wm J
*86 Lyshaug Olaf B
90 Vacant
90 Tirrell crosses

CARLMARK—From 20 Nelson east wd 4
*1 Nisula John J
*12 Lakin Edwin G
14 Hautanen Hilda Mrs
14 Svedine Carl H
18 Oksanen Tyyne D Mrs
*22 Backman Emil F
22 Paananen John E
22 Salo John

CARLSON—From 52 Parker east wd 1
18 O'Neil John J
20 Johnson Philip C
*24 Wilson Clark W
26 Larsen Trygve M
34 Nelson Sten J
34 Rosenfeld Alex
36 Emelson Evert C
36 Skantz Gustaf B
38 Duffey Walter O
*38 Garland Marvin K
*42 Erickson Albert C
*44 Quist Albina K Mrs

CARRIGG ROAD—From 64 Ocean to 73 Dundee rd wd 6
28 Dundee rd ends

CARROLLS LANE—From 5 Whitwell to 241 Quarry wd 1
*19 McCulloch Wm C
*25 Carroll Ambrose F
30 Curtis ends
31 MacLeod Margt Mrs
Mt Ararat rd crosses
00 Quarry crosses

CARRUTH—From 959 Hancock to N Y N H & H wd 5
1 Catania Jos L rstr
2 Reinhalter Margt Mrs
9 Randazzo John
9 VanBibber Saml
11 Cleary Mary A Mrs nurse
12 MacLean Danl J
12 MacLeod Maxwell
14 Gomez Walter S
*15 Tanner Roger H
16 Lynch John J
18 Rounds Ira L
20 Campbell John S
*22 Lewis Bridget B Mrs
23 Vacant
24 Paros Wm
*26 Phelan Michl J
*28 Trumbull Almon F
*33 Allen Henry H tmg
35 Gilraine Mary E
35 McDonald Ellen Mrs
00 N Y N H & H crosses

CASCO—From 50 Marine to 59 Darrow wd 8
9 Hopewell Homer A
10 Mastico Jos D
10 Rivera Galo jr
*12 Page Robt
19 Littlefield begins
22 Summer res
30 Sullivan Mary L Mrs
38 Darrow crosses

CEDAR—From 109 Willow av to 49 Oakland av wd 5
51 DeNauw Gustaaf
53 Callbeck Geo W
57 Arthur Wm G
*58 Corson Annie J Mrs
*61 Fallon Sarah E Mrs
*63 Lamere Joel J
*64 Tolman Dean J
66 Hayes Geo
*67 Furlong Henry W
*68 Gallagher Wm P
*72 Hibbett Wm F
*76 Lewis Wm T
*77 Maher Wm F
81 Mencke Herbert F
*82 O'Brien John J
*83 Grono Wm A
84 Vacant
87 Gibson Roscoe P
*88 Quilty John R
*93 Thompson Wm H
*94 O'Brien Arth W
95 Musgrave Walter E
*98 Foss Carroll P
*100 Evans Freeman S
*101 Regan Arth T
*104 Berry Geo W
*105 Perry Regina M Mrs
*107 Healey Arth F
*111 Green Fredk F
*119 Miller Norman T
*120 Blair Rae W Mrs
*120 Gibson J Edw
*123 English Michl J
*126 Bertram Herbert J
126 Oakland av crosses

CENTRAL AVENUE—From 76 Bay View av to north of Chapel wd 8
8 Chapel begins
9 Summer res
13 Nason Chas R

CENTRE—From 160 Copeland to Braintree line wds 4 3
5 Vacant
14 Bizzozero Chas E
21 Pelto Toivo A
23 Tirri Waino A
25 DiBona Dominick
27 Wehter Weikko
*37 Devine Wm
West crosses
*42 Vespaziani Oreste
Town Hill crosses
52 Helin Arth
61 Sachetti Loretto
63 Bertrand Julius J
63 Station begins
66 Vacant
68 Fraser Angienette M Mrs
*69 Farquhar Matilda J Mrs
74 Peruzzi Vincent
*81 Dunn John F
81 Johnson Axel
81 McDonald ends
*84 Giudici Antonio granite
86 Groop Martha E Mrs gro
*87 Parady Carl K
*87 Parady Inez M Mrs
87 Parady Jos J
92 Bishop Matti
92 Buonfiglio Vincent
92 Harvi Emily M nurse
92 Stringer Walter
*92 Winquist Walter S
93 Dunstan Fredk H
*96 DiBona Michl
96 Kaponikolos Geo
96 Kelley Francis A
100 Johnson Carl
102 Hastings Geo A
105 Vacant
*106 Heikkila Anselm
*106 Heikkila Hilda Mrs var
106 Kent ends
*107 Francis Emma Mrs
110 Frederickson Nestor
*114 Winquist Otto J
116 Deininger Wm H
117 Potts Raymond R
119 Warmington Stanley E
*122 Kontio Matti
123 Gilcoine John P
125 O'Connor Wm F
*126 Wegelius Thos V
127 Vacant
128 Vacant
129 Nelson Hjalmar G
*130 Nelson Reinhold
132 Sarlin Theo W
*134 Matson Yrjo M
137 Kantonen Kusti
138 Nikula Frank O
140 Cellucci Cesidio

Centre—Cont.
140 Jokinen Niilo
*140 Niemi Victor
*142 Helin Geo A
150 Laaperi Serya Mrs
152 Vacant
153 Thomas John W
153 Brewer begins
154 Granite ends
*155 Hill Mary R Mrs
165 Staiti Giuseppe G
165 Bartlett begins
168 Ferin John J
170 Waihkonen Hugo J
*174 Moyle Hannah Mrs
174 Smith Walter P
174 Tankard Ernest
178 Johnson Ovar L
178 Murchison Sam
181 Pierce Russell G
*182 Carlson Carl S
*185 Pierce John C
186 McDermott Jas E
186 McMahon Jos A
186 Poulin Kenneth S
186 Nightingale av ends
191 Johnson Nils
192 Monson Oscar S
195 Engel Edw V
197 DiBona Arth R
198 Anderson Axel
198 Ojala John E
199 Sharad Sam B
201 Nightingale Fred H
203 Wetmore Harry E
*205 Peterson Otto
*206 Piper Alice M Mrs
209 Weeden Augusta Mrs
*213 Weeden Augusta Mrs gro
*215 Smith Thos R
216 Marshall Wm A
*216 Richards Sydney E
219 Burke Philip A
219 Capaccioli John
*222 Craig Alex
*223 Craig Sarah A Mrs
224 Tite John A
*228 Brown David
*229 Grassick Duncan oil
229 Albertina begins
232 Forsyth Harry T
232 Brooks av ends
235 Flanagan Danl
236 Roberts end
241 DeCross Carmi
243 DiBona Attila
243 Branch begins
*250 Meadow John auto rpg
*253 Nicolls Granite Works Inc
260 Buccini Ralph granite
261 Vernon begins
262 Monti A Granite Co Inc
273 Carbonetti John C granite
Intervale crosses
288 Cardarelli Constantino
299 Tolpin Max junk
*300 Tantardini Robt E
Rodman crosses
*307 Deacon Bros Inc granite
316 DiBona Filomena Mrs
316 Trafford ends
328 Scolamiero Michl
*329 Birnie Ida L Mrs
329 Totman begins
334 Weeden Geo H
335 Tapella John
336 Capodilupo Domenico
337 Douglas Thos jr
337 Valorz Victor
347 Mochen Herman H
*347 Rizzi Cath L Mrs
.. Guido J Cicconi sq crosses
Liberty crosses
*351 Verzari Victor
359 Fantucchio John
359 Fantucchio Jos
360 Vacant
363 Zaratani Veronica Mrs
*366 Columbia Granite Works
366 Columbia begins
*370 Mitchell Gran Polishing Co Inc
*372 Collins T & Sons granite
*373 Naclerio Ralph
375 Folsom begins
386 Mitchell begins
*394 Smith Jas M granite
468 Penn ends
508 Braintree line

CHANNING—From 254 Billings rd to 645 Quincy Shore blvd wd 7
*4 Ramsdell Geo S
*5 O'Donnell Jas F
*8 Cahill Geo M
*14 Reardon Edw T
*15 McLaughlin Thos A
*17 Seabrooke Fred A
*18 Nagle Lydia Mrs
*23 Lundgren Paul H
*23 Roach Wm L
*25 McFague Maurice F
*26 Weaver Halsey A
*29 Early Austin F
*29 Flaherty Jas H
*31 Estabrook Emma R Mrs
*31 Hersey Fredk H
*32 Holland Arth E
34 Binet Ruth I Mrs
*35 Hobbs Chas H
39 Hurst Gilchrist L
39 Rawson Edw M
*41 Morgan Edw D
*42 Daniels Frances Mrs
*43 Joplin Wm A
47 Coolidge Anna Mrs
*47 Schwaner Chas H
50 Brennan Malachi F
*50 Mintie Arth J
51 Vanness Arcad
*51 Wright Sam R
*54 Plant Lillian M
*58 Fletcher Willis H
59 Vacant
60 Summer res
68 Quincy Shore blvd crosses

CHAPEL—From 8 Central av west wd 8
18 Ryan John G
20 Vacant
21 Vacant

CHAPMAN—From 685 Hancock to 28 Woodbine wd 5
5 Vacant
8 Eagan John J
*10 Schroeder Frances L Mrs
10 Welsh Sherman
14 Arthur Albert B
*14 Morgan Jas D
*21 Davell Jas E
24 Hervey Eliz Mrs
26 Monroe Bruce F
28 Vacant
30 Baker Sidney S
36 Clay begins
Beale crosses
*62 Gardner Grace C Mrs
*64 James Geo A
65 Dunne Maude L Mrs
65 Lulejan Victoria
65 Stewart Gordon J
66 Dixon Wm L
66 Gillis Ralph
66 MacPherson Donald S
*69 Guild Alvin W
71 Brown Geo F
*74 Anderson Patk J
74 MacKenzie Jas A
74 O'Leary Bernard D
74 Stella Jos W
*78 Andros Randall B
*79 Titus Arth E
*81 Asselin Adeline M Mrs
*82 Cain Robt A
90 Woodbine crosses

CHARLES—From 304 Manet av to Edgewater drive wd 8
*22 Clancy Onesime A
26-26r Vacant
29 Thompson Ernest W
29r Summer res
30 Fallon Helen A Mrs
34 Mank Emery D
*38 Pinkham Jessie B Mrs
39 West Joshua G
39r Summer res
40 Nowe Julia A Mrs
41 Bogan John P
44 Vacant
46 Evans Michl J
48 Southerland John R
49 Tobin John W jr
50 Vacant
*52 Buchan Thos
54 Brundle Chas E
Rock Island rd crosses
57 Summer res
64 Turner Arth B
66 Summer res
71-73 Summer res
74-76 Summer res
77 Summer res
78 Spooner Wm B
80 Summer res
81-85 Summer res
86 Summer res
*88 McFarland Michl
89 Taylor Geo H
Macy crosses
110 Summer res
111 Blanchette L Jean
112 Anastasi Nellie Mrs
112a Jones Jennie Mrs
113-115 Summer res
114-118a Summer res
114a Morehouse Wm K S
119 Rogers John M
120-122 Summer res
125-131 Summer res
128-130 Summer res
140 Edgewater drive crosses

CHARLES C ARBUCKLE SQUARE —1379 Hancock junct Chestnut Granite and Maple wd 1

CHARLESMOUNT AVENUE—From 270 Quincy av to Burns av wd 2
5 Kennedy Irene Mrs
9 Buckley Geo H
21 Vacant
*25 StJohn Chas J
29 Hearn Geo W
*30 Robertson Geo A

Charlesmount Avenue—Cont.
*33 Cogswell Geo
*34 Zinck Wilfred H
38 Rathburn Silas E
41 Vacant
*45 Thomson John
46 Granlund Wallace T
00 Burns av crosses

CHASE—From 79 Chubbuck to 34 Cleverly ct wd 2
14 Smith Harold F
*16 Johannesen Wm L
20 Costa John H
24 Wrubleski Raphael
00 Cleverly ct crosses

CHATHAM—From north of Camden to Rock Island cove wd 8
00 Camden begins
29 Summer res
48 Rockland crosses

CHECKER—From Lawrence to Chase wd 2

CHERITON ROAD—From 522 Hancock to 95 Tyler wd 7
*10 Grant Robt M
*11 Clark Eldon A
*12 Burns Annie E
*14 Smith J Herman
*17 Willard Steph F
*21 Hill Cora L Mrs
*22 Prout Jos P
*26 Crowley Anna J Mrs
27 Thatcher begins
*29 Donovan John C
*30 Kingsbury Albert E
30 Lewis Wm I
*33 Sagar Wm H
*34 Frye Wm C
*38 Pierce Blanche C Mrs
*41 Pleadwell Geo F
*42 Jones A Ellis
*46 Welsh John A
*49 Sanger Eug
50 Faux Chas G
*53 Smith Wm F
*54 Wills Robt H
57 Vacant
*58 Vedoe Anton M
*59 Hyland Franz E
*59 VanVloten Jacob jr
*64 Morris Rose M Mrs
Oxenbridge rd crosses
00 Tyler crosses

CHERRY—From 80 Curtis av to 95 Follett wd 2
10 Apartments
Apt
1 DeCoste Frank
2 Wilks Randolph
3 German Wilfred
4 Jellow Walter L
5-6 Vacant
7 Richard Lester J
8 Creighton Wm
9 Kaufman Chas
10 Clark Florence E
11 DeCoste Wilfred
12 Mangan Wm
12 Knowles Wm
14 Kay Jas M
15 Lyons Jas
17 Ellis Robt L
17 Mortberg Benj K
17 Wallace Fred L
18 Fleischer John
18 Luke Travis T
18r Lavery Henry M
19a Fitzgerald Robt
20 Harrold Robt
21 Mellyn Jas M
22 McClure John V
*23 McGroarty Sarah A Mrs
24 Landerholm Philip G
25 Richards Edwin S
26 Carmody Wm J
28 Lyons John H
32 Dorlay John F
37 Larson Arth F
*38 Lambert Nelson F
41 Scoledge Jos J
44 Estes Wm A F
45 Delory John M
50 Follett crosses

CHESLEY ROAD—From 145 Palmer to Town River bay wd 8
7 Kiley F Donald
13 Leaman Wm R
14 Gertrude av begins
51 Riverbank rd ends
00 Town River bay

CHESLEY ROAD—From 67 Bryant av westerly wd 4 (Changed to DUSTIN)

CHESTER—From 575 Hancock to 30 Weston av wd 5
*9 Evans Wm B
10 Vacant
11 Lucas Chas E
*14 Coleman Walter S
*15 Pitman Geo R
*17 Payne Lester L
*18 Magoon Frank P
19 Harrington Earle B
20 Putney A Earl
21 Hamilton Sarah J Mrs
*22 Bowling Alma E Mrs
Berlin crosses
42 White John T
43 Hauck Caroline Mrs
*44 Richardson Anthony G
*45 Ferguson Dora A Mrs
47 Clifford Eldred J
*49 Martin Arth A
*53 King Jas L
54 Weston av crosses

CHESTER A MOYLE SQUARE—Junct Centre Brook and Roberts wd 3

CHESTNUT—From 1390 Hancock to 76 Revere rd wd 1
*1 Johnson's Howard Inc rstr
*6 Miller Chas P jwlry
*8 Bird Edna M corsets
*9 Fore River Coal Co
*10 Bradford Bldg
10 Bradford Hall
10 Dames of Malta
10 Dow Gertrude B Mrs astrologist
10 Goeres Kathryn violin tchr
*10 Kenney Mary E hrdsr
10 Olney Florence G mus tchr
10 Plumbers & Steamfitters Union
*10 Sidelinger Fredk A ins
11 Ferris Flora Mrs clo
12 Joyce Mary G clo
*12 Strand Theatre
13 Smith Loran barber
*16 Kurlansky Harry tlrg
*17 Brown C A Mrs gift shop
*18 Quincy Market
21 Chestnut pl begins
*23 Mohican Market The
*24 Stewart Annie N Mrs
25 Vacant
26 Vacant
*26a Eng Yee Han rstr
*28 Berry B S Mrs beauty shop
*28 Hibbett Plumbing Co Inc
*28 Sully's Spa Inc rstr
28b Pratt H E Est prntg
30 Vacant
31 Miller Henry P
31 Packard Lucy C Mrs
31 Cottage av ends
*32 Williams Charlotte L Mrs
32 Foster begins
*34 Remick Cora A Mrs
*37 Lund Christian
39 Trumbull Harold B
40 Vacant
42 Steinkrauss Annette W Mrs
44 Caron Alside J
44 Harvey Eliz M Mrs
46 Merrill Eliz M Mrs
47 Parker Fredk W
*49 Cote Edw J
49 McLaughlin Danl
*50 Hardwick C Theo
*55 Hayward Misses
*58 Alden Eliz H Mrs
61 Bradley Annie Mrs
*64 Gansouenat Radegonde Mrs drsmkr
64 Pratt Herbert E
65 Greenwood Essie M Mrs
*65 McCarthy Florence
*66 Allen Lena
*66 Blomberg Elina drsmkr
*70 Mannix Danl A
*70 Paterson Ella M Mrs
75 Revere rd crosses

CHESTNUT PLACE—From 21 Chestnut wd 1

CHICK—From 871 Quincy Shore blvd to Rice rd wd 7
3-3r Summer res
*5 Anderson Paul H
11 Summer res
27-29 Summer res
00 Rice rd crosses

CHICKATABOT ROAD—From 12 Narragansett rd to 238 Sea wd 8
*1 Hayden Carl
1 Pasonagesset knoll ends
*7 Cook Carlton E
*17 Blair Roland F
*18 Brooks Harold
*21 Lawrence Geo E
22 Norton rd begins
*23 Wright Campbell
*25 Beausang Thurston A
*29 Brannan Sam C
*30 DeWolfe Mabel K Mrs
*31 Burroughs John H
*33 Benzaquin Albert J
*34 Karcher Paul H
*35 Sullivan Arth W
*39 Martin Jas A
40 Vacant
*42 Clark John A
*44 O'Heron Julia E Mrs
*44 Patterson John H

Chickatabot Road—Cont.
*46 Wardwell Wm A
*47 Kirkland Robt
47 Squanto rd ends
50 Kenney Francis V
50 Merigan John J
*51 Wickens Anna Mrs
*51 Wickens Charles H undtkg
*52 Morrison Walter G
*56 Holland John V
*59 Jazowski Jos P
*60 Mason Thos E
*64 Mulhall Jas A
*66 Battles Sam C
*68 Murdock I Francis
*71 Kelly John S
*75 Smith Evelyn A Mrs
*80 Donlay John F
82 Sea crosses

CHUBBUCK—From 41 Des Moines rd to 571 Wash wd 2
South crosses
26 Gallant Louis L
28 Murphy Jas
30 Seeley Chas D
42 Jones Franklin G
42 Jones Norman F
42 Lerner Jos
42 Moody begins
44 Baker Garfield
47 Claremont av begins
48 Barnes Martin L
48 Murphy Michl N
*48 Spanks John R
53 Emanuel Nicola
53 Gramazio Raffaele
58 Speirs Jennie A Mrs
58 Watson rd ends
65 Lawrence begins
75 Coyer Edmund
79 Krocker Jos
79 Chase begins
87 Milne John
*90 Raycroft Richd E
91 Ferris Herbert J
*95 McCall Edw J
96 Myette Jos S
96 Stitt Robt B
98 Raycroft begins
99 O'Mara Geo
102 Audet Jos R
102 Gorachy Gregory
105 Carroll Jas W
107 Grant Alanson S
108 Coughlin Peter
109 Gramazio Michl
110 Morin Annie Mrs
111 Malone Mary F Mrs
112 MacDonald Julia
118 Phillips Michl
*120 Shimberg Isaac gro
120 Sixth av crosses
123 Thomas Jos
*124 Brick Philip gro
126 Coffman Jeremiah tlrg
127 Thiboutot Geo
129 Dan Chas
130 Thomas Jos pool
131-132 Vacant
134 Zounis Nicholas fruit
135-136 Vacant
138 Wash crosses

CHURCH—From 97 Barham av to Alvin av at Milton line wd 6
36 Angus begins
Alvin av crosses
00 Milton line

CITY SQUARE—1297 Hancock junct Temple and Depot av wd 1

CLAREMONT AVENUE—From 47 Chubbuck to 500 South wd 2
10 Vacant
*14 Beaudoin Donat
15 Watt Alex
16 Davies Henry A
16 Malcolm Theo F
17 Vacant
19 Hobaica Chas
24 Rogers Henry B
26 LaBlanc Jas
27 Johnson Harold B
32 McKenzie John M
32 Shepardson Cath Mrs
32 Lawrence ends
34 Vacant
42 South crosses

CLARENDON—From 120 South to 33 Ellerton rd wd 2
10 Blaisdell Austin C
11 Buzzi John B
*14 Tregaskis Edwin
*15 Calabro Anthony
*16 Corcoran Wm P
*19 Ross Arch T
*21 Almquist Fritz A
22 Frederickson Simon
*24 Lundberg Gustaf A
*25 Allicon Henry J
25 Jones Harold
27 Johnson Neil A
*28 Allicon Phillip B
29 Donovan Jas P
00 Ellerton rd crosses

CLARK—From 121 E Squantum to 12 Edwin wd 6
11 DiCarlo Jos
12 Grow Henry A
12 Skeie Ingolf F
14 Bulger Raymond W
*16 Graham Robt M
16 Olson Carl M
*16 Whittum Raymond H
18 Ericson Anders C
21 Eddy Geo H
21 Gill Sarah Mrs
22 Egan Wm A
*26 Dittmer Adolph M
26 Edwin crosses

CLAY—From 36 Chapman to 783 Hancock wd 5
Wentworth rd crosses
107 Merrill av begins
111 Clapp Alice T
111 Page A T Mrs mus tchr
113 Vacant
*115 McGrath Anna J Mrs
120 Barnes Ella S Mrs
121 Barstow Ella B
*123 McLeod Bertha M Mrs
*126 Malcolm John C
127 Burke Lillian E Mrs
*127 McGilvray Jos R
*129 Towne Edw R
*130 Dempsey Thos F
131 Johnson Theresa A Mrs
*132 Fafford Jos Z
*132 McQuillen John A
133 Jacques Alice V
*135 Kingsbury Fred M
*136 Imray Walter J
138 Moschner Herman
139 Slavin Chas
*141 Bovingdon Gertrude K Mrs
141 King Kate P Mrs
*142 Pratt Kath H Mrs
*144 Smith Effie M Mrs
147 Taylor Mary Mrs
*149 Parker Howard J
*152 Davidson Geo E
*157 Thomas Harry N
*163 Clark Wm H
168 Hancock crosses

CLEAVES—From 35 The Strand to 20 Copley wd 7
11 Summer res
12 Roberts Wm B
30 Benson Edw B
30a Mullaney John J
47 Gamsby John L
51 Gay John H
53 Summer res
55 Copley crosses

CLEMENT TERRACE—From 267 Holbrook rd to bey Barham av wd 6
3 Mitchell Wm J
7 Smith Edwin C
11 Meehan Jos
*15 Martell Thos R
19 DeBruyn Ferdinand J
*21 Clough Leslie D
Barham av crosses
37 Pride Arth G
41 MacLeod Jas M

CLEVERLY COURT—From 514 South to 617 Wash wd 2
34 Chase ends
*53 Haley Mary J Mrs
54 Mullaney Wm J
54 Raycroft ends
*59 Thayer Hiram F
60 Munn John
64 Joyce John P
65 Bent Isaac P
66 Quinlan Henry J
67 Grant Emily M Mrs nurse
67 Orcutt Teresa V Mrs
71 Cormier Thos
71 White Anthony J
74 Sixth av ends
75 Knowles Alex
77 Vacant
*78 Hayden Herbert A piano tuner
79 Packard Mary M
83 Gallant John J
00 Wash crosses

CLIFF—From 616 Adams to 125 Connell wd 4
*9 Dean Wm E
10 Armstrong Carlton E
*10 Hey Harry
*10 Sullivan Grace Mrs hrdsr
10 Wright John S
11 Airey Robt B
12 Mills Robt C
14 Vacant
15 Anderson Harold
*19 Martin Jas P
*23 Coughlan Jos
25 Marshall Carl J
*28 Hoar Geo F
*29 Lawlor Augustus A
30 Johnson John G
33 McGoldrick Orrin F
34 Ranberg Alfd H
*37 Crowell Johnson W

GODFREY COAL CO.
COAL — COKE — FUEL AND RANGE OILS
Tel. BLUe Hills 0500 64 ADAMS STREET, MILTON

Cliff—Cont.
*38 Bergeron Arth E
*41 Burr E Waters
*44 MacLeod Harold P
*45 Morrissey John M
48 Sidney Wm S
*49 Bridges Nellie Mrs
Kimball crosses
*56 Ouellette Ludger
58 Lambert Gladys M Mrs
61 Vacant
*62 Marsh Harry C
65 Vacant
*66 Mann Louis J
67 Hallbauer Wm G
70 Gaul Jas P
*71 Sullivan Jas A
*72 Thornton Patk J
*74 Hurst Geo L
*75 Donovan Richd F
*78 Trafton Harland V
*79 Gladney Chas F
*81 Anderson Bengt R
82 Vacant
85 Randazzo John
86 Doucette John P
88 Johnson Herman A
89 Cositore Jas
*91 Crosby Arth E
*92 Jackson Thos
*94 Hurlburt Ralph N
97 Denton Chas F
*97 Perkins Chas C
99 Hoffman Danl P
100 Daley Chas E
100 Hallett Roland F
100 McGrail Hugh
100 Sears Robt A
103 Johnson Albert J
105 Connell crosses

CLIFFORD ALLEN FRATUS SQUARE—10 Sagamore at Atlantic R R sta wd 6

CLIFTON—From 109 Merrymount rd wd 1
9 Poulin Emily B nurse
*9 Rogers Howard
*10 Belcher C Haven
*15 Norrie John
*16 Johnson Johan F
*17 Hibbett Frank W

CLIVE—From 29 Walker to 30 Botolph wd 6
*5 Brown Fredk K
*6 Redman Chas H
*10 Lewis Wm S
*11 Grant Abner E jr
14 Binford Arth E
*14 Cummings Wm F
14 Holyoke begins
*15 Badger Frank E
*21 Cherrington Helen L Mrs
*22 Golden John
*24 Kolb Louise S
25 Smith Jerome O
*30 Riley Frank F contr
*31 Rogers Chas O
31 Botolph crosses

CLIVEDEN—From 1537 Hancock west wd 1
*3 MacKenzie & Foster elects
*7 Frink H A photo finishing
*9 Rice Wm H photo
10 Storage

CODDINGTON—From 20 Wash to junct Sea and Southern Artery wd 1
*8 Court House
*8 Clk of Court
*8 District Court
*8 Probate Court
*8 Probation Officer
31 Spear begins
34 Coddington School
*37 Bethany Cong Ch
*51 LaCroix Harold F
*52 Quincy School Dept
*52 Senior High School
*53 Broderick Nicholas A
55 King Michl
*57 Dunbar Walter H
70 Woodward av ends
79 Pratt Alice G Mrs
79 Newcomb begins
*87 Guston Geo T
87 Guston Robt T
93 Morrison Fredk R
*95 Marion Alfd T
138 Sea begins

COE—From 111 Sagamore to 44 Young wd 6

COLBY ROAD—From 12 Faxon rd to 547 Quincy Shore blvd wd 7
*10 Hersey Wm G
*12 Grant G Irving
*14 French Earle W
15 Kiernan Thos E
*15 Long Fredk V
16 Robinson Wm E
*18 Beede Alva T
*19 Kearns Thos J
*20 Widlund Wm E
21 Walsh Helen M Mrs
23 Porter Oscar F
*25 Chase Walter E real est
Sharon rd crosses
*32 Burgess Edgar W
34 Kelley Walter H
36 Rizzi John S
38 Berberan Gertrude Mrs
40 LeBlanc Jas P
*42 Hill Allan S
*43 Bartlett Frank M
*44 Patstone Arth L
*49 McGilvray Danl W
*50 Tucker Ralph W
*51 Nolan J Frank
54 Regan Gertrude E Mrs
55 Larsen Lars
*56 Tupper Louis J
*59 Wragg Wm P
*60 Doyle Jas E
63 Vacant
*64 Mahoney Eliz M Mrs
65 Neville Dennis J
*66 Collins Richd F
*67 Curley John M
*71 Kane Matthew J
*72 Lewis Wm R
75 Hines Grace M Mrs
*78 Schworm Wm J
*79 Mosman Wm T
*83 Oliver Stanley T
*84 Johnson Bertill W
*86 Robertson Annie Mrs
87 Vacant
*88 Houghton Margt M
*89 McDonald Jas A
*92 Genereux G Alfd
*96 Halliwell Emma Mrs
*98 Walter Otto C
*100 Moran Wm D
102 Vacant
*103 Dienst Harry W
*104 Willy Northcote
107 Williams Robt F
*111 Gartland Edw V
*112 Orcutt Frank N
*114 Murphy Wm F
115 Campbell Edw J
118 Whittum Geo H
*120 Whittum Alonzo M
124 Lindsey Allen C
126 Vacant
130 Milton rd crosses
140 Quincy Shore blvd crosses

COLUMBIA—From 69 Penn to 366 Centre wd 3
*7 Hancock Granite Co
7 Pagnani Adisto D granite
*9 DiTunno Granite Co
41 LaRosa Jos
43 Palmer Edw
47 Vacant
47 Taber ends
57 Vacant
*59 Balducci Arturo
69 Rusconi Giromina Mrs
70 Rigo Romano
73 Carera Jas
75 Vacant
77 Craig Geo jr
*80 Comolli Theresa Mrs
81 Burke Jos L
*83 Kenn Russell N
*84 Roust Jennie M
Plain crosses
*92 Ponti Margt Mrs
95 Kenn Alice M
*95 Walker Howard S
96 Rusconi Santina Mrs
105 Biagini Grace Mrs
105 Keller Peter
*106 Imperial Granite Co Inc
119 Centre crosses

COMMON—From 474 Adams to 139 Copeland wds 1 4
*12 Jilbert Bennett C
*12 Maertins Gustaf R
15 Hilltop begins
18 Stephenson Henry J
20 Roosevelt rd begins
*21 Matthews Alonzo A
*24 Allen Henry B
25 Coyne Richd S

Common—Cont.
*26 O'Connell Danl J
28 Summer res
*29 Smead Irving W
*33 Mantz Mouritz
41 Peruzzi Benvenuto
47 Jenness ends
50 Fairview rd begins
55 Bryden Michl J
55 Carini Giovanni
*65 Dunn Jas S
*69 MacDonald Norman
77 Ceriani Giuseppe
83 Burke Margt F Mrs
Quarry crosses
*91 Ceriani Primo
93 Parola Louis J
95 Ceriani Antonio
101 Cobelli Victor
107 Ceriani Luigi
113 Ryan Richd F
116 Frederico Danl
*119 Cattaneo John
125 Blouin Jos E
127 Dellarciprete Jos gro
128 Dunn's Hill rd begins
137 Marini Dominic
138 Kusser Steph
*138 Landry Israel
138 Waters John G
140 Gosselin Jos G
*142 Baldovin Emma Mrs
148 Mahoney Nora T Mrs
*154 Richardson Wilbur D var
159 Giovannangeli Mary F Mrs
159 Reardon begins
160 Caverzasio Jos
168 Dusi Peter P
168 Terrace begins
169 Cross begins
170 Smollett Geo F
182 Tibbetts A Jennie Mrs
183 Smollett Geo E
184 Rotunno Dominic
186 Iacobucci Camillo
187 Farrow Marie Mrs
189 Tempesta Gaetano
192 Malvestiti Antonio
194 Vacant
201 Fallon John L contr
*201 Fallon John L jr
*206 Colletti Antonio
206 Febbraio Jos
209 Grignon Annie Mrs
211 Eloma Mary Mrs
*212 Colletti Michl
213 Vacant
220 Coletta Peter
*220 Serafini Louis
*223 Caobelli Angelo E
*223 Caobelli Domenic
*245 Murphy Jas F
248 Tinson rd begins
248 Vacant
251 Robinson Phoebe M Mrs
*265 Dettoni Victor
265 Parola Ercole
*268 Meda Hannibal T
*274 Fitzgerald Danl F
278 Vacant
279 Cashman Wm F
*279 Shea Cath M
282 Forbes Walter L
*285 Shea Nellie L Mrs
289 Donaher Bernard G
289 Egan Frank J
*292 Reilly Eliz J Mrs
292 Morton ends
293 Bellevue Agatha S nurse
293 Shortle Chas E
*293 Shortle Eliz E Mrs
299 Monti John
300 Marble Emma T Mrs
John A Boyd sq crosses
302 Copeland crosses

COMMONWEALTH AVENUE—From 73 Ruggles to 50 Bway wd 2
2 Nicholas Ernest
8 Halryn Jas J
*11 Parnell John F
12 Murray Geo B
*15 Oatt Ida Mrs
15 Veno John
*16 Tassinari Alex
*17 Olive Gilbert C
Southern Artery crosses
36 Beacon begins
*41 Hill Agnes Mrs
45 Ritchie Mary S Mrs
46 Vacant
*47 Greer Eliz Mrs
Germain av crosses
51 Ericson Axel T
68 Vacant
00 Bway crosses

CONANT ROAD—From 279 E Squantum to 411 Quincy Shore blvd wd 6
*9 Anderson Cath A Mrs
*12 Westhaver Jas K
*15 Cashman Jos M
*17 Tucker Henry M
*18 Spear Jesse I
*22 Fitzgerald Dennis F
25 McCarthy Henry L
*26 O'Byrne Wm T
*29 Lutz Albert G
*30 Blumenthal Sam L
32 Trusselle Wm M
*33 Urquhart Robt
*39 Urquhart Alex R
*40 Ferrell Fred N
*43 Woodrow Clark E
*44 Gallagher Wm J
*45 Butler Jas T
46 Vacant
*49 Armstrong Mary E Mrs
50 Westhaver Arch B
*54 Griffith Ira F
*57 Armstrong Alfd E
*64 Green Russell T
*65 West Jos A contr
*72 McGoldrick Bernard F
*73 Peterson Stanley T
*83 Butterworth Ida M Mrs
87 Vacant
00 Quincy Shore blvd crosses

CONNELL—From 580 Adams to 100 Robertson wd 4
16 Bernier Wilfred J birds
*19 Wilson Paul
*20 Grindlay Walter A
22 Wiegert Louis J
*23 Pyburn Margt Mrs
25 Seamans Mary J Mrs
26 Vacant
*29 McInnis Wm C
30 Vacant
*32 Reycroft Thyra C Mrs
33 Gallagher Jas G
*36 Folger Ellenwood R
*37 McLellan Lora E Mrs
*40 Kalberg Richd O
41 Ahern Chas E
42 Wilks Albert E
43 Noponen Uno E
46 Kenney Cecil F
47 Phillips Wm H
*50 Patterson Fredk F
*51 MacDonald Mary E nurse
*51 Sweeney Frank R
*54 McPhee Arth E
56 LaJoie Paul E
57 Kimball begins
*60 Wood Robt
*61 McCarthy Harry J
*62 Dodge Ellsworth R
*66 Clutten Fredk G
*69 Singler Jas J
*70 Strout Vincent A
71 Vacant
*73 Connor John J
74 Vacant
*79 Crosby Ralph V
88 County rd begins
*92 Foster Albert E
*96 Taylor Geo W
100 Flanagan Chas J
101 White ends
*106 Canning Edw A
108 Frisk Oscar F
112 Gilliland Don C
*116 Nicodemus Alfd H
*118 Campbell Warren C
*122 Tarrant Sam J
125 Cliff ends
*126 Woods Edw F
*128 Barry Robt L
*130 Allard Carl C
143 Campbell ends
144 Humiston Victor W
146 Cummings Jos A
150 Barnes Wm P
150 Whitman rd begins
156 Doyle Thos
159 Shirley ends
167 Fabian John T jr
*167 Gomez C Russell
167 Kane Wm D
167 Upham Danl F
176 Robertson crosses

CONRAD—From 345 Franklin to Braintree line wd 3
11 Carlson Aug A
*12 Stewart Elsie C Mrs
*19 Wright Jennie L Mrs
20 Campbell Russell G
00 Braintree line

COPELAND—From 375 Granite to 308 Willard wd 4

*1 Lister Chas M druggist
1 P O Sta No 156
*2 Ceruti Benedetto var
*2a Wehter K & Son rstr
3 Werner Louis barber
5 Forsberg Henry T
6 First Nat Stores Inc gros
6 Laine Edith Mrs shoe rpg
*7 Cohen Robt gro
*10 Crowther A A Mrs dry gds
11 G A & P Tea Co The gros
11 Hitchcock Raymond J
11a Vacant
12 Anderson Katri Mrs
*13 Puska Gust J ins
*13 Regan Wm F lwyr
14 Carlson Clarence W
15 Pelto Eino E bakery
16 Serberg Victor E bicycles
17 Pelto Mary K Mrs
19 Shallow Wm J
*19 Tantillo & Morgan plmbg
*20 Catler Michl
21 Vacant
22 Hagerty Patk J
*23 Laine Edith Mrs dry gds
25 Laine Edith Mrs
*26 Catler Michl hdw
27 Wall Frank A tlrg
29 Tantillo Jas shoe rpg
30 Kauranen Anna Mrs
*32 United Co-op Society gros
33 Vacant
34 Bloom Onni
34½ Vacant
*35 Lehtonen Arvo A
35½ Bologna Primo
37 Vacant
38 Conway John Q
38½ Hill John E
40 Vuorela Arimas
41 Breare Jos L
41 Puskala John
44 Arvidson John M
*46 Swanson Sigrid E Mrs
46 Copeland av begins
49 LoCicero Salvatore barber
49 Peltonen Emil
50 Fish Fannie E Mrs
*50 Kirshner Sadie Mrs
51 Vacant
52 Wilkinson Edw
53 Vacant
55 Vacant
56 Rautio Eino
57 Vacant
58 Savonen Verner
60 Vacant
62 Wirta Emil W
64 Vacant
65 Kelly John B lndy
66 Falzoni Alphonse
*70 Olson Alfd B
70 Olson Walter B
79 Giorgi Antonio barber
*80 Vallier Frank A rstr
81 Kyllonen Herman baths
*84 Vallier Frank A
85 Buckley John jr
86 Vacant
87 Mocatti Leo tlrg
88 Nordstrom Adolph
*89 Davidson Oscar gro
89 Buckley ends
90 Walters John R granite
92 Vacant
*100 Walters John R
100 Walters Rees
*104 McGrath Philip F
111 L & L Service Sta auto rpg
111 Sandison Jas S
111 Solari Marco
*112 Quality Auto Body & Welding Works
*112 Tolpin Abr used cars
*116 Tolpin Abr
116 West begins
117 Baldassini Giuseppe
119 Rouillard Theo J
121 Rouillard Mary A Mrs rstr
129 Vacant
131 Gillis Jos D
133 Batts Bridget Mrs
133 Batts Chas E
133 Hoyt Chas F
John A Boyd sq crosses Common ends
139
144 Spataro Matthew barber
*146 Casanova Gino gro
*148 Ricciuti John
*160 Cities Service Ref Co oil
160 Centre begins
*161 Evans Mary A Mrs
162 Kelly Gerald
*162 Salvucci Danl
*165 O'Brien Geo
*166 O'Brien Agnes P nurse
*166 O'Brien Francis T
*166 Old Colony Sand & Gravel Co
*170 LeClair Sarah Mrs
172 Munier Bertha Mrs
174 Keith Mott
174 Miller begins
*182 Dyment John T var
186 Brewster Percival D
188 Reinhalter Ambrose F
191 Ivanauskas Vaclovas
195 Franzi Milo
201 Cahill Mary W Mrs
203 Brusin Wm I
205 Pantano Richd D
207 Walsh Jas P
*210 Engine 5 QFD
*210 Ladder 3 QFD
211 Hanlon John F
212 Willard School
217 Doherty Edw J
217 Vaillancourt Luke
Furnace Brook pkway crosses
Cyril P Morrisette sq crosses
*226 White Lewis J
*227 Berry Geo A drugs
228 McPartland John
228 Thayer Jos H
230 Vacant
*231 Chiavaroli Maria Mrs rstr
232 Ames S K Inc butter
233 Scolamiero Edw A barber
234 Pasquarelli Emilio shoe rpg
*237 McKenna Walter F
238 Vacant
240 Ward Wm
*241 Decelle Frank R
242 Triglia Jas
243 Eddy Norman C
244 Salvucci Vincenzo rstr
245 Gamache Chas J
246 Messina Luigi gro
247 Ting Geo lndy
247r Johnson Wm A
*248 Patriarca Bros gros
249 Pellegrini Antonio shoe rpg
*250 Patriarca Geo A
251 Division No 22 A O H
251 Granite Lodge No 7058 I O O F M U
251 Quarry Workers Union
252 Zakszewski John gro
253 Quintiliani Donato tlrg
254 Vacant
255 Corbin Anthony
*255 Desmond Jos J
256 Vacant
258 First Nat Stores Inc gros
259 Quinto Enrico
260 Vacant
261 Spataro Orazio barber
262-262½ Vacant
*263 Carra Frank confr
264 Vacant
*264½ Drohan's News Agency
264½ P O Sta No 149
266 Vacant
*268 Columbus Edw J drugs
Cross crosses
276 Miles Sarah F Mrs
*277 Johnson Austin L
278 Vacant
282 Vacant
283 Raffaele Antonio
283 Spataro Orazio
284 Gosselin Simeon F
*287 Rogers Jos A
289 Rogers Jos A barber
290 Pagnano Fortunata Mrs
290 Furnace av begins
291 McAloney Archie H
296 Mullen John rstr
296 St Jean Baptiste Hall
300 Cantelli Abr
302 Vacant
304 Vacant
306 Grasso Jos
307 Parisi Matteo
308 Vacant
309 Haughton Wm
313 Ready Louis A
315 Craig Wm R
315 Kavanaugh Clara Mrs
*317 Plowman Lloyd F
319 Syvanen Lempi A Mrs
321 Columbus Edward J
*322 Kelly Pierre T
323 Vacant
325 Karlsen Thos
*326 Elcock Margt Mrs
327 Cantelli Andrea
*329 Kapples Mary E Mrs
*332 Elcock Helen B
335 Minihan John J
*335 Steeves Mariner L
*338 Bianchi Steph cast stone mfrs
339 Badgers la begins
342 Vacant
*352 Helin Waino A bottling
352 Ketola Matti
358 Vacant
367 Scolamiero Edw A
368 Quincy Granite Co
369 Alfano Gennaro gro
369 Hall pl ends
Belknap sq crosses
371 Willard crosses

COPELAND AVENUE—From 46 Copeland to 43 Town Hill wd 4

COPLEY—From 62 Franklin av to Rice rd wd 7

20 Cleaves ends
23 Fielden Andrew G

Copley—Cont.
26 Reese Geo H
*27 Benson Bernard E
*30 Kazanjian Morrisson N
31 Walton Walter
34 Carroll Jas J
Randlett crosses
49 Summer res
50 Matarazzo Felix
54 Kelley Cath V Mrs
66 Patten begins
69 Darling Grace A Mrs
71 Summer res
00 Rice rd crosses

COTTAGE—From 19 Cottage av to 54 Revere rd wd 1
*1 Stancombe Jos W
8 Dahlgren Amalia S Mrs
10-12 Geo F Bryan Post No 613 VFW
*13 Garrity Helen G
*19 Lofgren Wm R bldr
*20 Pottle Harold R
*20 White Mary A
23 Wood Walter L
24 Newcomb Mary E
*25 Young Clarence M
*26 Beattie Wm A
*27 Hogan Jos M F
*28 Malmstrom Edgar H clergy
*32 Hayward Chas H
34 Revere rd crosses

COTTAGE AVENUE—From 1490 Hancock to 31 Chestnut wd 1
*1 Kincaide Henry L Estate real est
3 Ritz Apartments
Apt
*1 Stuart Teresa K Mrs beauty shop
2 Hatch Merrill P
3 O'Shea John J
4 Porter Josephine A Mrs
5 Thibodeau Wm
6 Cifelli Chas D
7 Linden Carl R
8 Hatch Geo
9 Dickson Lillian
10 Vacant
11 Barton Esther M Mrs
12 Vacant
13 Brown Bernard
14 Kidd Alfd V
15 Vacant
16 Nichols Adelaide Mrs
17 Choate Anna E
18 Austin Herbert
20 Vacant
21 Skeldon John
22 Buckley Eliz W
24 Sullivan Saml A
25 Palazzi Anna
26-28 Vacant
29 McKenzie Alex
31 Mundie Alex F
5 Vacant
7 Willner Jos clo
*11 Crout Claude E bicycles
13 Stewart Nathan mlnry
*14 Monroe Company plmbrs supplies
15 Pendleton Clarence C
*17 Arthur John M C
*19 Hall John Funeral Home
19 Cottage begins
29 Connolly Julia E
29 Kelley Clarence J
*33 French Benj W
35 Smith Marshall A
38 Chestnut crosses
*45 Marvel System Beauty Shoppes

COUNTY ROAD—From 88 Connell to 493 Quarry wd 4

CRABTREE ROAD—From 303 Bellevue rd to the marsh west of Landsdowne wd 6
*3 Nicholls Leonard S
*30 Whitney Edw T MD
*40 Oakes Owen F
*66 Macomber Donald MD
75 E Squantum ends
105 Ashworth rd ends
125 Essex ends
145 Landsdowne ends
177 The marsh

CRAIG AVENUE—From Charlesmount av west wd 2

CRANCH—From 153 Whitwell to 15 Deldorf wd 1
7 Furey Robt E
9 Lord Russell H
10 Helgren Oliver A
11 Jonson Larry
11 Sutherland Sophia Mrs
12 Reardon Francis E
*14 Lane Richd
*15 Galvin Timothy J
17 Karlberg Carl A
19 Erikson John A
19 Rockview rd begins
23 Nisula Oswald
23 Watt Robt
*23 Weeden Ellen S Mrs
*26 Chilstedt Chas G
27 Gustafson Gustaf B
29 Gustafson Carl V
29½ Chilstedt Carl E
30 Nelson Mary A Mrs
33 Bergquist Thure E
33 Nord Anna L Mrs
33 Roberts Arth
*34 Troupe Abbie S Mrs
*37 Gurney Margt A Mrs
*41 Fornell John N meats
*45 Blomquist Gustaf R
45r Erickson Andrew G
*46 Johnson Carl O
*48 Hyde Harry L
51 Mossberg Everett
53 Darois Edmund J
54 Seggelin Herman L
55 Samuelson Carl H
56 Johnson Walter F
56 Scolamiero Anthony
*57 Backman Signe Mrs
*58 Lind Fred C
*59 Christopher John J
*61 Wallin Carl O
62 Sullivan Arth C
*63 Johnson Carl E
64 Holbrook Alfd G
*64 Nelson Herman K
*65 Edgren John E
*66 Swenson Per
*67 Anderson Alfd J gro
69 Haggblom John A
70 Dunkerley Bertha M Mrs
70 Forte Louis S
71 Bagen John L
71 Bickford Chas N
*72 Lorange Hermine M Mrs
72 Klondike ends
73 Francis Robt W
75 Johnson Fred
79 MacKinnon Earle
80 McIvor Arch H
*81 Swanson Oscar M
*83 Hannon Peter J
84 Murphy John
*85 Henry John M
86 Nelson Johanna Mrs
*88 Walker Wm H
*91 Hammar Chas J
*94 MacLeod Angus D
95 Johnson Bent
*95 Karlberg Walter E
95 Sebjornsen Sigvald S
*98 Erickson John F
*99 Skoglund John V
*104 Anderson Carl A
*105 Wiitala M Nicholas
107 Casperson Einar
*108 Genero Frank T
*111 LeFebvre Paul E
*112 Anderson Anna M Mrs
113 Garity Jos I
*116 Johnson Anna M Mrs
*117 Foy Jas F
118 Franks Andrine S Mrs
*119 Powers Joanna T Mrs
120 Dahl Chester H
000 Deldorf crosses

CRANE ROAD—From 17 Terne rd to 59 do wd 8
49 Summer res
55 Corner Arth
55½ Robinson Wm J
57 Terne rd crosses

CRESCENT—From 1243 Furnace Brook pkway to 268 Willard wd 4
*1 Lamb Jos T
1 Lamb Laura E Mrs
4 StAmbrose Court No 172 M C O F
4 St Francis Court No 25 M C O F
*10 Drohan Arth V
23 Doherty Wm L
*25 Roberts Arth C
Cross crosses
26 Dunbar Jas H
28 Lyman Edw C
43 Bernasconi Carlotta Mrs
*45 DiBona Dominic gro
49 Vacant
57 Grippi Antonio
*60 Monahan Mary B
61 Hall Cemetery
72 Iacobucci Jos
74 Stadig Raymond L
78 Mortenson Theo E
*82 Sheehan Mary Mrs
86 Callahan Misses
92 DiBona Romeo
94 Girard Alfd N
95 St Joseph Hall
95 St Vincent de Paul Society
*96 DiBona Nunziato
*98 Mullarkey Delia M Mrs
102 McDonald Jas J
*106 O'Donnell John R
108 Walsh Margt
111 St Mary's R C Church
113 Reardon ends
*115 St Mary's Rectory
115 Mullin John F clergy
*115 O'Connor Wm T clergy

Crescent—Cont.
115 Sullivan Leo E clergy
*116 Badger Louis K
*116 Badger Nellie R Mrs
122 Johnson Saml J
122 Badgers la ends
123 Desmond H Eliz
128 Connelly John F
*129 Francis Jos M
*131 Eovacious Vincent
*133 Hebert Geo S
135 Vacant
136 Thayer Bessie Mrs
*137 Badger Fred L
*140 Walters Louis J
142 Dell Frank H
144 Flaherty Jas E
145 Eames Caleb E
*145 Moriarty Danl M
152 Lamson Leland M
Hall pl crosses
*156 Vanelli Mario
159 Vacant
165 Vacant
169 Vacant
*171 Pellegrini Carmino
173 DiBona Nunziato
175 Concheri Antonio
175 Willard crosses

CREST—From 59 Alton rd to 60 Dale av wd 3
*1 Gallahue Jas F
8 Gustafson Carl W
*8 Tuttle Harold E
*12 Troup Alex W
opp 12 Madison av ends
*14 Fowler Waldo T
*18 Curtin Wm A
*22 Francario Nunzio
22 Dale av crosses

CROSBY—From 11 Bay View av to 1252 Sea wd 8
1 Vacant
7 Vaughn Alfd W
11 Halpin Jas J
14 Medway ends
19 Summer res
*22 Dembro Bernard T
27 Summer res
Ratchford crosses
40 Boyle Chas L
*41 Bastin Karl
43 Vacant
45 Vacant
46 Wilson Walter F
48 Hamilton Geo G
49 Ryan T Edmund
*55 Ryan Mary A Mrs
56-60 Summer res
*59 Connell Bridget Mrs
59r Hammond Addison R
*61 Jackson Chas
63 LaRue Louis O
66 McLaughlin Danl F
69 Fish John A
70 Cairns Thos
72 Kimball Jos F
00 Sea crosses

CROSS—From 169 Common to 430 Willard wd 4
9 Corbin John T
9 Cowe Manson
*10 Pettepit John E
13 Brown Leonard W
13 Muir Jas L
13 Munier Chas B
*21 Monti Chas
*30 Teasdale Eliz M Mrs
33 McIntyre Arch
37 Monti Chester C
38 Morrison Ralph C
*40 Ponti Maurice A
41 Gillis Frank J
43 D'Amico Vincenzo
43 McKinley Robt E
*45 Williams Richd
48 Lotterhand Louis R jr
Furnace Brook pkway crosses
*59 Dion Thos J phys
*64 Pineo J Russell
*65 Berry Geo A
70 Vacant
71 Baldassini Christina Mrs
Crescent crosses
78 Bergeron Alfd R
*78 Sullivan Mary H Mrs
Copeland crosses
92 MacKinlay Alex S
94 Vacant
96 Pagnano Attilio
98 Shea Walter J
*98r Paradis Thos A plmbg
100 Mazzei Gena Mrs
102 Vacant
106 Leone Frank
106 Sachetti Chas
108 Eastwick Thos R
109 Rosati Donato
110 Corcoran Francis J
111 Poreca Jesse
112 Gaudiano Genevieve Mrs gro
112 Miller ends
*117 Shea John
*137 Quincy Co mfrs agts
*137 Quincy Whol Grocery Inc
137 Tamborini Aldo P
137 Tolfa Vittorio
140 Foster Jas E
143 O'Neill Cath
145 Benzie Wm
*150 Doble Eliz M Mrs
N Y N H & H crosses
162 Praderio Madeline M Mrs
*164 White Mary R
*166 Ames Carrie M Mrs
167 Willard crosses

CUMMINGS AVENUE—From 199 Billings rd to 202 Beach wd 7
13 Lord Victor L
*13 Moulton Frank R
*14 Teuthorn Nathaniel C
15 Soule Lawrence W
*17 McCarthy Loretta F Mrs
*20 Armstrong Geo R
*21 Collins Geo W
*22 Marcil Blanche J
*22 Wright John E
24 Olson Nimrod E
*25 Josselyn Alice Mrs
*26 Merrill Calvin S
27 Howell John
*28 Marshall Wm T
*31 Carr John B
*32 Edwards Arth W R
33 Cameron Donald A
*36 White Geo V
37 Matheson Donald A
*39 Sandblom Russell J
*40 Conkling Danl H
*41 Baybutt Richd
*43 Colby Clara L Mrs
44 Cummings Amelia T Mrs
*48 Rooney B Jos
*51 Kitson Mary E Mrs
*52 Morse Chas A
*55 Harman C Adlai
*57 Russell John E
*60 Lantery Frank B
*61 Macdonald Ian P
Vassall crosses
Hamden cir crosses
*85 Eberts Robt J
*89 Anderson Harold C
95 Eustis ends
*97 Pourtales Louis F
Hamilton crosses
113 Bernier Arth G
*115 Hey Robt H
117 Beach crosses

CURLEW ROAD—From 390 Sea to 147 Albatross rd wd 8
8 Sabean Wallace A
10 Vacant
25 Pelican rd begins
36 Plover rd ends
39 Holtsclaw Stella Mrs
45 Mastros Geo D
51 Cabeen Arnott M
52 Vacant
*56 Sprague Geo E
*57 Nelson Geo W
58 Vacant
*62 Sabean Earl E
74 Sabean Annie M Mrs
*84 Walter Chas E
95 Petrel rd begins
*96 Hagerty Frank J
00 Albatross rd crosses

CURTIS—From 33 Nilsen av to 30 Carrolls la wd 1
5 Ryden ends
6 Marshall Wm R
6 Pehrson Allen O
*8 Cederstrom Sven
10 Carter Benj C
12 Daley Henry O
12 Skinner Geo G
18 Stafford Geo W
*19 Anderson Ingrid Mrs
*23 Johnson Carl W E
23 Farrell begins
28 Sturrock Alex M
36 Gullans John A
40 Tatro Oliver F
*44 Swanson Oscar A
45 Nelson Eric E
45 Mattson begins
79 Carrolls la crosses

CURTIS AVENUE—From 47 Baxter av to 34 Wash ct wd 2
4 Smith Geo E
*5 Gilmore Richd M
*6 O'Leary Michl
9 Russell Wm L
14 Smith Alfd C jr
*15 Duane John J
18 Steele Wm S
21 Cosgrove Felix P
24 Harrison begins
24 Pompeo Henry A
30 Akoury Rizkallah H
32 Dowd John J
36 Mahoney Francis J
36 Nevada rd begins
43 MacKenzie J Kenneth
43 Shaw ends
45 Powers Frank K
46 Muir Robt jr
47 Menhinick Wm H

Curtis Avenue—Cont.
49 Veno Fred jr
53 Vella Calogero
55 McGuiggan Edw F
*55 Phelan Mary J Mrs
57 Farrell Jos J
*58 Muir Joan Mrs
58 Beechwood begins
59 Donahue Thos C
*61 Saville Michl J
66 Kelly Thos P
70 Tarr Clarence B
71 Pray ends
73 Quigley Dora Mrs
74 Cyr Leo T
75 Sullivan Edw W
76 Caron Edw R
77 Johnston Leonard C
77 Wright David
78 Strachan Alex
79 DiStefano Pasquale
80 Tassinari Walter I
80 Cherry begins
81 Koury Nicholas
83 Mignosa Paul
85 Perrone Michl
85 Sawyer Mary L Mrs
87 Guest Gordon W
*91 Lahey John M
92 Holland John F
*96 Odom Andrew S
98 Hanna begins
106 Vermette Albert N
108 Beaudoin Paul E
110 Elder Paul B
114 Hosley Benj W
*120 Kiley Maurice F
121 Wash ct crosses

CUSHING—From 16 Wayland to 19 Beale wd 5
*1 MacPhee Angus
*2 Cushing Wm W
*5 Hanson Albert E
*6 Wallace Robt S
*9 Harper John B
*10 Cathie Richd
*11 Prescott A Dwight W
*14 Longridge Wm J
*18 Billington Thos H
*20 Litchfield Ernest H
*22 Butler Wm J
24 Johnson J Henry
Woodbine crosses
*30 Lawson Bennett O
*36 Moncrieff Jas
38 Taylor Arth R
*40 Lee Wm J
42 Corrigan Jas F
*43 Barry Lawrence J
44 Drummond Peter M
*45 McLennan Alice J
*46 McLaughlin Edw J
47 McSorley Wesley A jr
*48 Holden Minnie E Mrs
49 Solito Michl
*50 Turnbull Bessie F Mrs
55 Zwicker Beulah G artist
*55 Zwicker Kenneth R osteo
58 Vacant
*60 Darling Janet F Mrs phys
70 Beale crosses

CYRIL—From 156 Main east wd 2
7 Horton Bertha L Mrs
8 Monaco Salvatore
*10 Goodman Benj
*11 Asnes Edw junk
15 Goldberg Jacob junk
19 Pellegrini Faust
20 Macedo Jos
20 Mancini Nazareno
23 Vacant

CYRIL P MORRISETTE SQUARE —218 Copeland junct Furnace Brook pkway wd 4

DAHLGREN—From Alvin av at Milton line east wd 5

DALE AVENUE—From 192 Kendrick av to 27 Nicholl wd 3
*9 Stout Arth H
*10 MacKellar Duncan
*11 Jardine John A
12 Kobel Herman A
*16 O'Brien Michl J mvg
17 Anderson Agnes Mrs
18 Vacant
*20 Corbett Warren J
*21 Richmond Carl G
*22 Smith Eliz Mrs
23 Hansen Marie K Mrs
*24 Thomas Jos A
25 Duffy Thos J
26 Dewey Usher
28 Vacant
31 Ferosi Benj
*32 Garity Annie M Mrs
35 Devlin Jas F
*39 Curtin David E
41 McKay Jas H
*45 Coyle Martin G
*48 Mortenson Arth W
49 Groleau Emery
51 Vacant
53 Small Alton K
55 Lightbown John
*56 McIntosh Andrew jr
*57 Kjellander Carl I
60 Crest ends
*70 Carlson Aug W
*73 Pepi Vincent
00 Nicholl crosses

DAN—From 25 Des Moines rd south wd 2

DARROW—From 1017 Sea to 87 Edgewater drive wd 8
*3 McCormick Edw J
9 Garden begins
11 Raymond begins
29 Hawthorn begins
*35 Fryar Jas F
35 Fryar Mary E mus tchr
39 Deveau Frank
Manet av crosses
53 Barron Josephine Mrs
54 Vacant
*57 Supple Wm J
59 Casco ends
*60 Odermatt Francis J
*63 Wenners Jos A
64 Eldridge Robt E
*67 Finn John A
69 Vacant
70 Schragle Theo jr
*74 Fallon Geo F
74 Maloney Esther P Mrs
77 Summer res
83 Summer res
84 Davis Mabel F
85 Page Walter F
90 Summer res
91 Summer res
95 Summer res
Rock Island rd crosses
*103 Noonan Fred D
106 Rowan Timothy
107 Rouillard Frank J
*108 Root Edmund A
110 Keenan Ida M Mrs
111 Barzelay John
*112 Switzer Elmer F
115 McMerriman Ernest J
116 McNeilly Matthew J
117 Summer res
119 Keefe Philip J
*120 Kilnapp Geo D
121 Smith Chas N
*125 Cahoon Fred C
*125 Cahoon Fred C jr
126 Goodwin Ira
127-131 Summer res
128-132 Summer res
133-135 Summer res
Macy crosses
147 Shea Danl F
148 Griffin John M
153 Holbrook Adelbert
154 Davis Clementina Mrs
155 Summer res
158 Allan Albert E
*160 McDonough John R
162 Summer res
*163 Hopwood John H
163 Schwender Ernest
176 Edgewater drive crosses

DARTMOUTH—From 154 South to 53 Ellerton rd wd 2
7 Newman Nathan
8 Weinhouse Wm
*9 Glasser Lester H
*12 Machlin Nathan
*20 Cellini Frank A
21 Mantia Anthony J
22 Durandi Dominick
23 Mooney Luther L
25 Walmsley Christopher
27 Behan Philip J
29 Mullen Jos L
31 Runnalls John H
00 Ellerton rd crosses

DAVIS—From Staunton junct Muirhead to 717 Quincy Shore blvd wd 7
*1 Hall Roderick D
*2 Reynolds Jas J
5 Staunton begins
*15 Harrison Herbert
16 Muirhead ends
17 Vacant
19 Gove Grace E Mrs
*23 Newcomb Wm A
23 Scott Lucy J Mrs
*28 Baldwin J Thos
*29 Heldt Edw W
*31 Shepheard Thos A
Gould crosses
*37 Corke Harold J
*38 Hingston Wm E
*39 Vose John
40 Richardson Donald W
*41 O'Neill John F
*43 Nicholl Jas E
*45 Doherty Jas J
*46 Fragel Wm H
48 Vacant
*50 Felton Chas L
*51 Matthews Mary L Mrs
*51 Shannon Paul H
*52 Newton Earle M
55 Greene Ralph H

Davis—Cont.
55 Lane Frank
*56 Johnson Harold
*57 Benson Laurence J
*59 Shepheard Wm J
60 Vacant
61 Clapp Ralph W
62 Vacant
*63 Caspole Robt A
*64 Finlay Leona A Mrs
*65 Damant Wm E A
67 Shand John A
*68 Butters Maud B
*71 Harford Chas G
*72 VanBoemel Gerard J archt
*75 Burkett Raymond P
*79 Ellis Dudley B
*81 Beal Albert H
83 Ahern Jas J jr
*85 Rogers Thos A
*86 Linnell Arth E
*87 Boltz Arth E
*91 Sherman Geo H
*92 Jaycox Chas W
*95 Merrill Eug A
96 Fox Gilbert M
Mason crosses
*104 Adams Harry A
*107 Hardwick Wm S
*108 Kelly Jas J
109 Tait Robt A
*111 Burdakin L Richd
*116 Shaw Reginald F carp
*117 Small Fredk W
*119 Spear Jos B
*120 Mansfield Edw A
*127 Clark Jos T
*128 MacDonald Chas J
*130 Shea Josephine V
*130 Wheeler David E
131 Vacant
*135 Lyman Sam C
*136 Concannon T Frank
*138 Irwin Chas T
*139 Matthews John H
*142 McLellan Jas H
Billings rd crosses
152 Brinkerhoff Howard C
152 Burke David F
156 Vacant
*157 MacDonald Chas R
*160 Ainslie Thos M
*160 Bettoney Geo V
*164 Lawton John J
*165 Gray Dorothy
*166 Dooling Wm J
167 Roth Arth
168 Telford Jas
*170 Richards Wallace H
*172 Rogers Perley C
*173 Macdonald Walter F
175 Reilly John J
177 Donlan Leo F
179 Vacant
*180 Crowell Walter G
*184 Fulton Frank S
*192 McNamara Mary J Mrs
192 Quincy Shore blvd crosses

DAYTON—From 31 Jenness to 1110 Furnace Brook pkway wd 4
*3 Frame Stanley T
*10 Reynolds Jas F
27 Aho Carl
Quarry crosses
49 Birro Angelo
49 Dannetta Domenico
59 Francis Edw P
*61 Sartori Nildo B
*63 Connelly Jas H
68 Coletta Giuseppe
72 Mazzola Angelo
76 Casanova Gino
80 Corcoran Wm J
*82 Malone Margt
*92 Paradise Jos L
92 Paradise M Sophie Mrs
92a Plant Michl J jr
94 Paradise Edmund J
100 Moriarty Cath Mrs
*100 O'Toole Owen H
104 Furnace Brook pkway crosses

DEE ROAD—From 706 Wash to north of Avalon av wd 2
*9 Hurley Dennis J
11 Kogoy Peter P
13 DeCoste Fredk A
15 Burns Jas
16 Whiton av ends
*17 Tobin Franklin D
19 McLellan John J
*20 Dalziel Danl K
21 Connors Jas M
*23 Sullivan Patk J
25 Brown Ernest S
27 Crowley Michl J
30 Williamson Chas T
32 Lawn av ends
*40 McKeen Geo C
48 Neilson Wm R
48 Avalon av ends

DEERFIELD—From 653 E Squantum south wd 6
*10 Vogel Clara E Mrs
*14 Anderson Carl A
*16 Olson Gustaf F

DELANO AVENUE—From 521 Sea to Town River bay wd 8
19 Green Mathew T
19 State crosses
27 Pohlson Ivan S
*30 Barry Wm P
33 Haynes Paul W
*34 Barry Patk T
37 Cook Wm P
40 Larsen Arth W
*42 McNamee Cath Mrs
43 Souden Alex J
*48 Hebb Wm D
48 Merriam Chas H
Utica crosses
*64 Olsen Oscar K
00 Town River bay

DELDORF—From 265 Whitwell to 21 Scotch Pond pl wd 1
9 Johnson Anna M Mrs gro
*12 McDonald Henry P
14 Kelley Wm O
15 Cranch ends
*18 Leahy John E
20 Vacant
24 DeCoste Lester T
*24 Loddengard Nils
24 Malley Jos W
24 Mitchell Jas D
*29 Peterson Axel F
29 Rowley begins
30 Johnson Selma V Mrs
30 Reid Thos
30 Gothland begins
37 Broberg Chas
37 Johnston Raymond D
*41 Christie Alex
41 Crooker Wm E
45 Grazioso Carmine
47 Olson Lars E
50 Scotch Pond pl crosses

DENSMORE—From 49 Hancock west wd 6
12 Kent H Edw auto rpg
17 Vacant
19 Armington Donald
21 McGrail Mary Mrs
23 Pitts Eliza A Mrs
25 Donna Harlie F
31 Morton Ethel J Mrs
*39 Doyle John F
39 Suket John
42 Colligan Thos H
42 Harvey John
44 Shaw Chas E
*94 Densmore J M Co Inc boat bldrs

DEPOT—From 1295 Hancock to 16 Saville at Quincy R R sta wd 1
2-14 Faxon block
*7 Cole Herbert D optom
8 Carlson C F Tourist Agency
*9 Sansome Cosimo fruit
*10 Sandberg Evelyn S Mrs
*11 Aitken Air Conditioning Inc
*13 Gallagher Bros Co contrs
*13 Gallagher News Agency
*15 Morrissey Bros taxi
15 Union News Co
*17 Quincy R R Sta
*20 Quincy Yellow Cab Co Inc
00 Saville crosses

DES MOINES ROAD—From 427 South to 160 E Howard wd 2
17 Laprise Alphonse
17 Omar Mohamad
19 Mohamed Ameen
20 Chubbuck begins
21 Vacant
23 Gagnon Mary C Mrs ldgh
25 Vacant
25 Dan begins
27 Vacant
35 Vacant
39 Vacant
43 Tuscany begins
45 Vacant
*47 Papi Jas
51 Vacant
99 Vacant
00 E Howard crosses

DEWHURST—From 48 Ocean to 87 Aberdeen rd wd 6

DIMMOCK—From 1135 Hancock to 26 Euclid av wd 1
10-12 Dimmock Building Apt
10 Mullen Margt A
11 LaCroix Edwin J
11 Thomas Ralph D
*12 Hurley Wm R phys
14 Cohen Maurice F
15 Berthold Hildegard
16 Collins C Warren
17 Gallagher Jas L
18 O'Reilly Geraldine
19 Millner Fred S
*20 Payzant Claude L phys
*21 Kassa Anthony jan
*18 Swift & Co meats
N Y N H & H crosses

Dimmock—Cont.
*33 Bates Annie M Mrs
Upland rd crosses
*43 Harkins Alice J
*44 Mead Mary E Mrs
Presidents la crosses
*79 Homer Arth B
82 Couch Sarah T piano tchr
*82 Couch Wm
*93 Howland Chas A
Monroe rd crosses
*117 Hall Dorothy F Mrs
117 Thomas Misses
*126 Cutler Leo
Glendale rd crosses
132 Euclid av crosses

DITMAR—From 269 Quincy Shore blvd to 334 E Squantum wd 6
*8 Tooker Irving R
*11 Black Edgar S
*15 Hart Jos C
*17 Johnson Arth W
*19 Delear Jos F
00 E Squantum crosses

DIVISION—From Vincent pl to 179 W Squantum wd 6
19 McBurnie Robt
*25 Cody John F
*31 Hayes Geo L
36 Pratt Chester L
*37 Horte Geo
*40 Dowd Thos M
*45 Congdon Clarence E
*46 DeFerare Gertrude A
51 Vacant
*54 Whalen Alice E
*55 Baker Jordan A
*56 Whalen John J
57 Vacant
*63 Ross Jas W
*66 Strang Chas S
*67 Barker Edw F
74 W Squantum crosses

DIXWELL AVENUE—From 151 Monroe rd to 320 Whitwell wd 1
17 Vacant
*20 Neal Forrest I
*21 Aldrich Elliott F
*27 Cushing Matthew
*31 Glover Maud F Mrs
*37 Stevens Marion F Mrs
*43 Cope Robt H
*49 Marini Donato
50 Avon way ends
55 Vacant
*65 Whitney Arth B clergy
*66 Keyes John B
*74 Hall Geo F
*80 Alden Arth H
*94 Larsen Ralph R
*100 Thompson Anthony J
100 Lawton rd ends
*103 Westland G Russell
104 Whitwell crosses

DOANE—From Hodgkinson to Howe wd 8
0 Shed ends
00 Howe crosses

DOBLE—From 4 Larry to 149 West wd 4
*3 Bianchi Antoinette Mrs
*4 Sartori Luigia Mrs
7 Zanolli Angelo
8 DiPietro Henry
16 Balzerini Emilio
19 Comis Lucy M Mrs
21 Casarico Philomena M Mrs
22 Bower Austin R
29 Salvetti Massimino
33 Coletti Valentino
35 Tempesta Loretto
36 West crosses

DOCKRAY—From 448 Beale to bey Eddie wd 5
13 Hilda begins
21 Eddie begins
*26 Barbour Arth J
*32 Connor Wm A

DORCHESTER—From 730 E Squantum to Moon Island rd wd 6
*21 Bowles Roy A
29 Vacant
*33 Purcell Chas S
*39 Oberg Carl M
41 Hemmer Geo M
*45 DeRosier Victor F
49 Voigt Wm
59 Pratt rd begins
63 Hopkins Bernard
65 Carry Wm J
85 Friberg Alfd
85 Trevore begins
*87 Friberg Alfd gro
*95 Murray Edw J
101 McMenamy Frank J
*103 McCarron Leo P
*103 McHale Ruth Mrs
123 Summers Winfred L
123 Bellevue rd begins
*125 Berghaus Herman J
127 Walsh Wm H
*131 Georgian Parisis
135 Shoreham begins
144 Landers Isabella B Mrs var
*145 W A A B broadcasting sta
*145 W N A C broadcasting sta
181 Standish rd begins
183 Bay Side rd begins
185 Moon Island rd begins

DOUGLAS—From 415 Willard to 95 Springfield wd 4
1 Capobianco Gerado
2 Ceriani Richd
2½ Capobianco Amedeo
*7 Goldie's Inc auto parts
7 Goldstein Rose Mrs
10 Vacant
15 Durante Donata Mrs
15 Marcolini Giuseppe
17 Abate Attilio E
58 Bina Angelo
58 Ribolzi Henry
72 Casagrande John
82 Testa Carlo
89 DiNella Pasquale
00 Springfield crosses

DOUSE ROAD—From 575 Newport av to 45 Morgan rd wd 5
*3 Wells Mortimer H
*4 Lindh John F
*5 Powers John B
6 Ross Alex
9 Nystrom Ernest H
9 Sandstrom Ernest G
*10 Collier Frank N
*14 McKay Alex J
15 Shrader Eug R
*18 Shea Arth T
00 Morgan rd crosses

DRAPER—From 763 Sea east wd 8

DUBLIN—From 12 Amsterdam av to Milton line wd 6

DUBLIN—From 355 Hancock to 28 Holmes wd 6 (Changed to MOSCOW)

DUNBARTON ROAD—From 12 Thatcher to 117 Oxenbridge rd wd 7
*1 Saunders Dora N Mrs
*5 Lundin Roy G
*10 Hall Walter S
*15 Richards Francis M
*18 Stetson Chas A
*21 Beam Ellis E H
*22 Baker Robt S
*25 Emerson Wm H
*26 Donahue J Stanley
29 Howes Mary E Mrs
*29 Smith Thos F
*30 Brett Henry H
*33 Holdstock Geo O
*34 Young Frank A
00 Oxenbridge rd crosses

DUNDEE ROAD—From 820 E Squantum to 28 Carrigg rd wd 6
*15 VonRiegers Albert E
20 Mayflower rd ends
38 Meadow ends
56 Richfield ends
73 Carrigg rd ends

DUNMORE—From 455 Quarry north wd 4

DUNNS COURT—From 348 Quarry south wd 4
*9 Ceriani John
10 Smith Reginald S
12 Carella Orente
15 Regalia Chas
17 Ceriani Giacomo

DUNNS HILL ROAD—From 128 Common to 75 Old Coach rd wd 4
10 Comis Fred F
11 Filbert begins
12 Paradise Mathilda M Mrs
14 Carlson Eric A
*19 Dunn Bros prod
*19 Dunn Columbus H
26 Old Coach rd crosses

DUSTIN—From 67 Bryant av westerly wd 4
22 Summer res
23 Summer res

DYSART—From 45 Elm to Glencoe pl wd 2
*10 Higgins Paul D
*10 Ricker Roscoe R
*15 Williams Robt J jr
*17 Krim Frank J
*18 Goodhue Ida M Mrs
19 Robinson Jas
21 Gillen Geo M
22 Vacant
*23 Daly Hannah Mrs
*25 Geary Norah E Mrs
*26 Hatfield Milton W
*27 Ferguson Nicol
27 Myatt Walter J
28 Gronberg John

QUINCY CHAMBER OF COMMERCE

INFORMATION BUREAU

1535 Hancock Street Tel. PRE. 1480

Dysart—Cont.
*28 Sundstrom Eric
*30 Gavin Wm A
31 Vacant
*33 Kerrigan Jos P
34 Vacant
*35 Airth Chas
36 Oliver Mathew J
37 King Jas J
*39 Crooker Tilden
43 Veale Edith L
44 Russell Edw P
*45 Newton Arth
46 Whelan Thos
*47 Bonner Mary A Mrs
*48 Pritchard John W
*52 Slate Jacob
53 Vacant
*54 Cohen Robt
*54 Seigal Danl
55 Vacant
56 Vacant
58 Lopez Ingacio
60-61 Vacant
*62 Mitchell Jas M
63 Buckini Gertrude V
63 Dublin Harry
*64 MacDonald Rodney M
65-67 Vacant
68 Simpson Jas
69 Weir Alfd G
70 Murdoch Jas
80 Glencoe pl begins

EARLE—From 15 Ferndale rd to 14 Willet wd 7
*10 Stevens Norman L
*11 Boynton Geo F jr
*15 Pitman Arth G
*18 Anglus Jas A
20 Willet crosses

EAST ELM AVENUE—Continuation of Elm av fr 160 Huntington sq to 751 Quincy Shore blvd wd 7
16 Malone Thos A
*20 Muldoon Chas P
23 Church of the Nazarene
*23 Eastern Nazarene College
30 Gould ends
41 Wendell av begins
42 Quinn Patk J
*43 Graves Jos E
*45 Cushman Edwin P
46 Doherty Cath Mrs
*47 Walker Raymond E
*50 Marr Jas G
*51 Morris Edw G
54 Griffin Wm H
58 Vacant
*59 Rice Francis B
*60 Doherty John F
61 Anderson Elmer G
*62 McCarty Edmund J
*63 Mayer John
*64 Darragh Agnew C
65 Potts Walter A
*67 Francis Wm M
68 Carlisle Harold A
68 Wallingford Henry M
71 Rohrer Edw T
*74 Thorne Percy H
75 Feeley John J
*76 Erwin Virgil O
77 Churchill Alena Mrs
79 Haynes Chas P
82 Vacant
*84 Rawson Perley E
*85 Hanna Mark A
89 Timson Harold H
90 Oberg Percy W
*92 Anderson Emil L
*93 Richardson John W
*97 Thorner Maurice H
Franklin av crosses
107 Berry Fred A
*107 Newton Raymond W
*111 Knight Richd J
*112 Sweeney Edw V
113 Atkins Clayton H
115 Fenton Robt F
*115 Phillips Frank W
117 Rettig Franz
*118 Jefferson Wilford L carp
*119 Gaskill Millard T
120 Everson Robt I
121 Brittain Harry E
123 McAllister John
124 Navin Edith E Mrs
127 Cameron Leo J
*128 McCoy Jas D
133 Vacant
*135 Kuhns A L von G Mrs
*136 Glavin Francis P
*138 Pompeo Alex
*139 Spence Ritchie A
*140 Sharp Ernest F
*141 McGarry Allen W
143 Larkin Patk J
148 Vacant
*151 Goodnow Alfd W
152 Gallagher Edw J jr
*155 Cahill Vincent S
156 Lynch Edw J
156 Shaughnessy J Theo
*159 Wood Matthew W
160 Keller Wade T
164 Degnim Geo H
164 Smith Geo E
165 Ingraham Primelia A
*167 Selby Oliver F
*169 Kraft Albert J
172-176 Summer res
177 Hoyt Jas E
179 Vacant
000 Quincy Shore blvd crosses

EAST HOWARD—From 484 Quincy av to 513 South wd 2
3 Jones Annie W Mrs
3 Peterson Caroline Mrs
4 Pitts Josephine Mrs
45 Sargent's la begins
64 Hooley Jas J
73 Samuelson Claus A rstr
86 Paulson Bessie L Mrs
*97 Bethlehem Shipbuilding Corp Ltd
98 Newcomb Arth W
106 Newcomb Helen A Mrs
*114 U S Navy Offices
126 Winter begins
*132 Hajjar Chas lunch
136 Vacant
138 Vacant
140 Vacant
142 Vacant
146 Vacant
148 Mains Lendall
148 Southworth Edgar
150 Vacant
154 Thibodeau Victoria Mrs
158 Vacant
160 Vacant
160 Des Moines rd begins
178 Vacant
180 Tower Chas H upholg
*182 Tower Chas H
186 Laschkowsky Edw C
186 Laschkowsky Marion Mrs ldgh
192 Dino Assim rstr
194 Dino Assim
*196 Dino Assim gro
196 South crosses

EAST PENN—From 195 Quincy to 66 Penn wd 3
*20 Nightingale C W & G W grain

EAST SQUANTUM—From 316 Hancock to 75 Crabtree rd wd 6
*23 Aulbach Chas H
37 Hodges av begins
40 North Quincy High School
*41 Lincoln Ruth B Mrs
*43 Conchi Jos F
*49 Leary John J
50 Atlantic M E Church
*53 Gilmartin Hugh
55 Jensen Walter
57 Keefe John F
*62 Bock Henry W clergy
63 Vacant
*66 Masonic Temple (N Quincy)
66 Hunt ends
Newbury av crosses
74 Pope Wm F
*75 Golden Danl A
*76 Gunter Martha L Mrs
77 Fitzgerald Jas G
*79 Hill Harold S
*80 Sagar Jas H
*82 Baker Lawrence E
*84 Gallagher Wm J
*85 Dean Mary F Mrs
85 Kiley Timothy F
89 Anderson Arnold C
*89 Davison Theo R
89 McNamara Jas E
*94 Waterhouse Ida F Mrs
*95 Marble Cecil H
99 Coombs Lawrence A
*99 Halloran Mary C Mrs
101 Langton Jas A
101 Rottmann John
*102 Miles Eva E Mrs
103 Anderson Gerald J
103 Cooney Wm A
*106 Smith Thos J
*107 Cunningham John E
107 Doucet Wm G

GREEN "O" DIRECTORIES GIVE SERVICE

East Squantum—Cont.
107 Wilson av begins
110 Colby John F
110 Whiting Jos L
*115 Hoel Arth G
*119 Barnes Wm E
*121 Barnes Wm E real est
121 Clark begins
*127 Knowles Arth L
*128 Eagles Edwin B
128 McChesney Isaac M
*129 Lange Emogene C Mrs
133 Cahill Thos A
*139 Bruce Danl A phys
141 Faxon rd begins
*146 Robinson Wm E var
*148 Berman Jacob meats
150 First Nat Stores Inc gros
152 Tatelbaim Harry tlrg
153 Vacant
*154 Dufault Edmond barber
*154 Dumont Sylvia hrdsr
*155 Lamb Patk J
159 Verry Henry W
*161 Sjogren Arth S
161 Sharon rd begins
169 Brennan Patk H
*170 Miles Henry H
170 Botolph ends
171 Degan John J
*173 Nolan Wm H
175 Bayfield rd begins
*185 Benson Walter W
*189 Wilkinson Mary Mrs
*190 Gerry Wm B
*191 Wilkinson Robt J
194 Holyoke ends
*195 Philbrick Frank W
195 Appleton begins
*203 Pearlmutter Morris var
*206 Barry Richd J
207 McClure E Clara
207r Hunt Clarence C
210 Walker ends
211 Webster begins
220 Smith Earl B
*226 Hayford Lugene J
*227 Breasole Chas S
*235 Thomas Lester O
*243 Martell Jas A
Billings crosses
*249 Wilder John R
251 DuPaw Edw J
*253 Morris John J
*254 Polsky Jos tlrg
256 Colella Ercole shoe rpg
*257 Forest Harold F
*257 Read Mary W Mrs
258 Sing Harry lndy
Atlantic crosses
267 Booth Carl E F
*267 Maloney Wm A meats
278 Russell ends
279 Marcus Sarah Mrs
279 Conant rd begins
*282 Slawson Irving M
*285 Backus Gwendolyn
285 Stevens Dudley
*289 Miller Arch R
*289 Warner Mattie E
*292 Blair John L
292 Windsor rd ends
*293 Sawyer Merle C
295 Ocean (N Q) begins
300 Vacant
*307 Greene Walter
*312 Mundt Chas L
315 Williams begins
320 Edgeworth rd ends
*320 Brodeur Harold H
*323 Hinckley Jas J
*324 Williams Josiah F
*326 Swindler Harold F
*331 Quinn Jas N
334 Ditmar ends
*334 Breasole Geo H
*338 Lambros Theo K
*342 Rosenquist Theo
*343 Marland John G
*346 Anderson Gustaf S
*347 Morse Harold D
*350 Manning Timothy A
*351 Fredette Geo H
354 Dodd E Lightner
*358 Abbott Chas L
358 Daniels Kathn N Mrs
359 Hummock rd ends
Quincy Shore blvd crosses
*388 Dennison Airport Operating Co
*388 Shell Eastern Petroleum Products Co
*388 Waco Sales of New England Inc airplanes
388 Weonit Flying Club
530 Vacant
530 Victory rd begins
631 Heath begins
653 Deerfield begins
675 Landsdowne begins
693 Summer res
699 Essex begins
721 Newland begins
730 Dorchester begins
735 Garneau Chas J
*735 Garneau Ellen M Mrs var
*735 Squantum Post Office
736 Vacant
738 Nelson Bldg
738 Vacant
*740 Spaulding John H real est
740 Park av begins
*744 Connors T V pat med
746 Economy Gro Stores Corp
747 Vacant
749 Vacant
751 Olson Arth W gas sta
754 Winslow rd begins
774 Huckins av begins
000 Squantum Pumping Station
786 Moody John D
794 Landgrane begins
820 Dundee rd begins
*828 Chisholm Robt F
840 Aberdeen rd begins
*844 Anderson Frank W
852 Jackson Carl F
*852 Swenson Chas
852 Watson Hildegarde Mrs
858 Jack Wm A
*862 Chisholm Chesleigh C
862 Ocean (S) begins
870 Porter Harry
874 Williams John E jr
880 Hanson Paul
889 Sonoma rd crosses
*897 Fisher Wilmot M
*902 Oakes Annie M
905 Dickson Robt W
*915 Ashworth Geo F
935 Vacant
947 Crabtree rd crosses
000 Vacant

EATON—From 465 Beale to Milton line wd 5

EATON ROAD—From 102 Utica to do wd 8
116 Utica crosses
3 McHugh Arth N
10 Cruickshank Donald T
*14 Cruickshank Clarence R
18 Pitts Jeremiah M
00 Utica crosses

EBBETT AVENUE—From 135 Waterston av east wd 7
1 Wilkinson Howard F
2 Weise Viola R Mrs
3 Rider E Frank jr
4 Keefe Wm J
5 Steele Alex J
6 Nannis Harold A
7 Vacant
*8 Kilborn Jas R
*9 Harvey Harland E
10 Russell Frank N
*11 Guibord LeRoy
12 Vacant
13 Pockwinse Carl A
14 Stevens Wm jr
15 Mulcahey Thos J
16 Barker Elwyn O
17 Davidson Edwin F
*18 Rapson Jas
19 Vacant
20 Rumpf Clinton A
21 Mason Edw L
22 Callahan John J
*23 Colleton Chas F
*24 Jeffrey Robt L
*26 Putnam Robt A
28 Vacant
30 Vacant
32 Musgrave Geo E

EDDIE—From 21 Dockray to 657 Adams wd 5
*2 Mattingly Fredk J
*5 Hadlock Earl W
*8 Walsh John R
*11 O'Brien Michl J
12 Frederickson Jas T
*15 Barry Margt M Mrs
*15 Foley Mary E drsmkr
*16 Converse Fredk F B
*19 McNealy Henry A
*21 Jolicoeur Wm J
*22 Little Thos H
*24 Bemister Dougald
*27 Moran Martin A
28 Vacant
*29 Johnstone Vernon S

Eddie—Cont.
30 Griffin John J
*30 Taber Geo A
33 Vacant
*36 Bickell Geo H
37 Quilty Paul J
*38 Norton Robt M
43 Christie Maurice H
43 Dwyer John J
43 MacIntosh Wm C
*44 Tougas Emile E
*45 Brenton Lewis
*48 Doyle Henry P
50 Adams crosses

EDGEFIELD ROAD—From 373 Southern Artery wd 1

EDGEMERE ROAD—From 40 Woodward av to 95 Greenleaf wd 1
*2 Desmond Edw J B
9 Vacant
*16 Seavey Wentworth H
*17 Slade Jas H
*18 McNeil Danl A
*20 Kearney Harry C
*22 Hall Geo D
*24 Goudey Frank L
24 Putnam ends
*25 Brown Alfd B
*31 Buckingham Bertha M Mrs
*37 Cleale Ralph M
*38 Lovell Prescott W
*43 Christie Andrew
*46 Sheppard Carl R
47 Asnes Morris
*47 Cummings Florence D Mrs
47 Klein Sidney S
*49 Thorne Carl H
*53 Pinkham Robt S
*57 Prouty John E
*58 Lund Wm J
*62 Fowler Arth H
*63 Bixby Martha W Mrs
*68 Hamlin Philip
*71 Schulze Henry H
*72 Gow Myra F T Mrs
*76 Stevens Anna M Mrs
*84 Monroe Geo B
84 Greenleaf crosses

EDGEWATER DRIVE—From 41 Bell to 156 Rock Island rd wd 8
1 Bell ends
3-7 Summer res
9 Nichols Robt H H
*11 Murphy Jas G
13 Summer res
13 Rogers ends
*19 Cohen Jacob M
21 Summer res
*23 Schragle Theo
27 Summer res
31 Bird ends
37 Frye Oscar H P
39 Summer res
41 McCarthy John J
43 Finch J Harry
43r Vacant
45 Slaunwhite Wm
45 Walsh Chester L
49 Charles ends
55 Summer res
56 Milholland Josephine
57-67 Summer res
71 Turner ends
*77 Koss Albert W
81-85 Summer res
87 Darrow ends
93-101 Summer res
107 Littlefield ends
115-125 Summer res
127-137 Summer res
139 Macy ends
141-153 Summer res
155 DeForest Edgar H
165 Howard Bertha M Mrs
171 Summer res
*173 Kent Chas A jr
183 Rock Island rd crosses

EDGEWOOD ROAD—From 62 Woodward av northeast wd 1
*10 McLauchlin Edw
11 Cheney J Maynard
11 Rosenfield Irving J
*16 DeTullio Edmund
16 Donovan John J
*17 Petitti Anthony
17 Risi Jos
22 Fontaine Maurice J
22 McKenna Thos L
*23 Ahlstrom Geo A
23 Sirr Bernard J
*28 FitzGerald Lyman F
29 Waldron Lucie M Mrs
29 West Ralph N
32 Sarkisian Vahan

EDGEWORTH ROAD—From 50 Tirrell to 320 E Squantum wd 6
*7 Cashman Danl J
*11 Gilday Felix A
*15 Mills Wm G
*17 Alden Peleg C
*19 Setterlund Aug E
*20 Fredette Arth J
*21 Ash Dana H
*23 Wands Berton G
*24 Simons Louis
*25 Jones Walter R
*26 Santeusanio Josephine Mrs
*27 Kaye Albert E
*30 Seitz Henry H
*31 Smith Harry L chimney rpg
33 Olsson Chas O
*34 Nickerson Mary E Mrs
*35 Thomte Folke A
37 Paquette Wm
39 Vacant
00 E Squantum crosses

EDINBORO ROAD—From 270 South to Baxter lane wd 2
14 Cadotte Rose Mrs
14 Lutz Chas H
14 Morro Jack J
14 Thomas Harold P
14 Walsh John
20 Bowes Annie M Mrs
20 Edwards Adele Mrs
20 MacAndrew Jas W
20 Murphy Walter J
21 Lande Henry
21 Perone Geo
27 Carlson Clarence B
27 Eddy Burton H
30 Corcoran Geo T
30 Doyle John P
30 Hirvimaki Waino
31 Vacant
35 Fifth av begins
36 Daly Harold A
*40 Simmons Louis
49 Milne Jas
51 Joyce Christopher P
*65 Lowry David
67 Duprey Francis R
73 Parsley John L
75 Giunchiglia Orazio
86 Olivieri Antonio
*90 DiBella Rosario
94 Giacchetti Rocco
96 Hillier Harold R
00 Baxter la crosses

EDISON—From 382 Wash to 719 Southern Artery wd 2
*16 Sherburne Henry E
*16a Nelson Richd
17 Frew John P
*22 Deering Fred S
*25 Moriarty John D
*26 Souther Frank A
*27 Upham Agnes C Mrs
*30 Bass Geo S
*33 Sampson Lawrence E
*36 Griffin Thos
Graham crosses
*41 Pollard Carrie N Mrs
42 Hurley Francis A
*48 Mitchell Geo
51 Bjornholm Lillian A Mrs
51 Slater Frank T
51 Farnum begins
*52 Burchsted Chas F
*56 Holmes Adeline G Mrs
*57 Beach John N
58 Carr Thos P
64 Stokes Jas J
*68 Hart John H
*72 Waddell Euphemia
73 Anderson Sigurd A
Bay View crosses
00 Southern Artery crosses

EDISON PARK—From 364 Wash to Town river wd 2
*13 Pinel Philip J
15 Lemont Harry W
*19 Resnick Max
*19 Shulman Louis
21 Murphy Leon F
*21 Pierce Mary E Mrs
*26 O'Neill Eliz M Mrs
29 Woodman Clara A
33 Dolan Wm J
36 Vacant
*37 Holmgren Paul
*37 MacKenzie Jasper W
37 Graham begins
40 Donlay Sarah Mrs
*44 Caldarone Thos J
*45 Boyle Harry W
48 Aronson Harry
*48 Fain Benj
49 Brooks Fred A
49 Howe E Hibbard
*52 Hayden Wm A
*53 Lane John H
*57 Ford Alice M Mrs
*58 Sullivan Wm H
*61 Macdonald Donald E
*62 Joy Chas U
63 Schulz Otto H
*64 Burgess Hannah Mrs
67 Russell Robt
71 Chiminiello Dominick J
71 Bay View begins
72 Pearson Hjalmar S
76 Pecce Nicholas
*81 Easton Carlton clergy
82 Walls Anna Mrs
85 Burke Mary E Mrs
Southern Artery crosses
90 Dever Bernard J

Edison Park—Cont.
*90 Kerr Jean Mrs
90 Pyyng Frank
93 Kerr Wm W
95 Barrett Thos F
*96 Baker Wm H mach
96 Sudron Horace
*100 Rolfe Emma Mrs boatbldr
000 Town river

EDWARD A BUMPUS SQUARE—166 Presidents la junct Monroe rd and Saville wd 1

EDWARDS—From 179 Wash to bey Union wd 2
*1 Field Harry E
3 Norris Jos F
5 Nadell Percy W
5 Varney Frank A
*9 Rogers Fredk C
16 Woodbury Chas E
17 Ferranti Patk A
17 Michaelson Hjalmar
17 White Albert E
22 Pratt Frank G
*23 Landin Chas A
25 French Laurence G
*26 Packard Julianna C Mrs
*27 Swanson Peter bldr
*28 Spong Helena Mrs
*29 Babcock Wm M
31 Granlund Oscar F
*35 Somers Bessie I Mrs
*36 Hall Carrie A Mrs
*37 Kurlansky Harry
38 Garbarino Fredk
39 Pilalas Nicholas
*42 Hillstrom Bethey Mrs
42 Nelson John A
50 Cresfolli Frank
50 Seckinger C Walter
*51 Furnald Thos E
Union crosses
67 DiGiulio Nicola
67 Sorgenti Antonio
70 May Robt
73 DelVecchio Francesco
*74 Williams Eva B Mrs
*74 Williams T L batteries
75 Vacant
79 Vacant
80 Mignosa Jos
81 Boyd Malcolm
*81 Weetman Alexis
82 Peluccio Pasquale
84 Chella Emidio
84 Mignosa Frances Mrs
85 Cieri John
86 Nigro Frank
87 DiNardo Antonio
90 DiTullio Donato
91 DiNicolantinio Nicola
94 Gagliardi Christofero
94 Pace Grimaldi
97 Pasquale Amedeo
98 DiNardo Lorenzo
102 Pica Louis
*103 Miller Mabel A Mrs var
104 Trubiano Lena Mrs
106 Salvaggio Enrico
*107 Miller Frank L
*111 Angelini Domenick
117 Salvati John
121 D'Andrei Julia Mrs
127 Pettinelli Damiano
000 Quincy Point Jr High Sch

EDWIN—From southeast of Clark to 200 Hollis av wds 6 7
*1 Cusick Nellie L Mrs
*4 Naumann Lester L
6 Walker Jos R
6 Walker av ends
*9 Kemp Chester P
11 Suk Jos J
12 Clark ends
15 Andersen Jensine Mrs
*21 Adams Alfd F
*24 Luchini Guido
*25 O'Brien Wm H
*30 McGinnis Fredk V
Faxon rd crosses
39 Loud Pearl W Mrs nurse
*39 Loud Wm N
*41 Shannon Paul W
*44 Nickerson Lucy E Mrs
46 Low Wm
*47 Kinsley A Thos
*47 Stevens Roy L
*49 Carlovitz Chas E
*50 Day Merle F
*52 Cartwright Richd C
55 O'Brien John
56 Killeen Wm H
*60 Krause Herman C
61 Jason John
62 Vacant
65 Tasker Edgar S
*68 Morrow John A
*69 Whitehead Frank L
*72 MacDougal Geo J
73 Alison Alex M
75 Shamey Elias
*76 Doherty Francis C Mrs
79 Jackson John W
80 Raux Marcel E
*81 Carroll Chas F
84 Holland Fredk L
85 Kelley John W
*86 Peden Ralph C
*87 Fraser Jas
*88 Twigg Fredk W
*91 Johnsen Olaf M
94 O'Neill Arth J
*95 Barker Arth T
*96 Eckland Walter G
98 Williams Chas J
*101 Buckley John J
*102 Smith Chas C
104 Adams Jas A
105 Adams Edwin
*117 Jaeger Geo
118 Milton rd begins
*121 Beckford Helen R
129 Vacant
138 Hollis av crosses

EIGHTH AVENUE—From 331 Rock Island rd to 117 Spring wd 8

ELLERTON ROAD—From 29 Atherton to 26 Sumner wd 2
*1 Houlihan Wm J
2 Donovan Arth T
4 Vacant
*7 Carlsen John
10 Burke Edw
14 Connor Mary E Mrs
*16 Costello Chas F
*17 Brennan Martin W
17 Berkeley ends
*18 Butt Sam
21 Brown Thos
25 MacKenzie Margt K Mrs
*26 Cherubini Carl
28 Mezzetti Olindo
29 Dowell Lemuel
*32 Pratt Wm H
*33 Sandford Thos W
33 Clarendon ends
38 Swenson Louisa N Mrs
*40 Sheehan John J
*42 Pasqualucci Louis contr
*45 Devaney Henry A
48 Dunning Will D
48 Parker Michl J
49 Daley Ambrose E
*53 Now Geo A
53 Dartmouth ends
58 Pasqualone Bernardino M
*60 Lubarsky Louis
00 Sumner crosses

ELLINGTON ROAD—From 558 Hancock to 129 Oxenbridge rd wd 7
*1 Curran Jos W
2 Wollaston Evangelical Lutheran Church
*5 Hannon Ellen T Mrs
*8 Kettner Elmer A clergy
*11 Felix Achilles F
*12 Jacques Herbert E
*16 Hanson Edw
*17 Woolley Jas T
*20 Connors Chas E
*21 King John J
22 Thatcher ends
*24 Billman Edw W
*25 Carleton John H
*29 Wastcoat Roy W
*30 Manimon Wm T
34 Cunningham Edmund P
*37 Cushing Dean S
*38 Newell Harold P
*41 Sawyer Victor V clergy
*42 Gassett Wm G
*43 Wood Henry B
*46 Driscol Arth E
*53 Barker Chas E
*53 McKenna Irving G
*54 Todd Louise E Mrs
*56 Cutter Albert H
*57 Ahearn Fredk E
*61 Gieser Louis H
*64 Sheehan Thos F
00 Oxenbridge rd crosses

ELLIOT AVENUE—From northeast of 32 Belmont to 78 Barham av wd 6
Belmont crosses
38 Murphy Timothy J
42 Vacant
43 Bond Howard F
*44 Noonan Thos V
47 Delahunt Wm H
*47 Jones Harvey T
47 Tobin Wm E
47 Wagner Verge S
48 Clarke Wilfred H
*53 Palmer Geo E
*54 Wilson Andrew H
*55 McDonald Wm H
58 Vickers David J
*59 Rogers Anthony J
*60 Birch Carl W
65 Deminiac Paul E
*71 Manning Richd J
72 Bradshaw Jos R
Amesbury crosses
80 Wennberg Richd D
*82 Walter Theo F
*85 Giddings Clarence J
89 Vacant

Elliot Avenue—Cont.
*90 Peters Geo H
*93 Cowie Geo
*96 Gunning Thos J pntg
*97 Williams Emma A Mrs
Bowdoin crosses
102 Paul W Louis
*114 Watt Fredk O
117 Dockendorf Wm P
120 Burwell H Glenwood
121 West Wm
125 Jellyman Alfd N
*126 Kalberg Fredk L
*127 Goranson Otto
*135 Walsh Walter J
*136 Urquhart Wm J
*137 Steele John W
*139 Allard Harry C
140 Tiffany Clarence
144 Rollins Mary A Mrs
*148 Dunbar Chas W
Harvard crosses
*156 Lynch Chas E MD
*159 Forsyth Danl
*162 Benson Anton C
*162 Bevans Ralph C
164 Condry Wm H
165 Philbrick Ernest R
*165 Werbner Julius
166 Dutton Earle S
*167 Perkins Francis E
*170 Hadlock Ralph B
*174 Johnson Hugo A
*175 Kilpatrick Maurice E contr
*175 Vause Harold W roofer
*175a Lastwell Roofing Co
*177 Bennett Stanley G
*178 Hann Bruce
*181 Egan Alfd G
*182 Ericson Amelia Mrs
185 Johnson Carl A
*186 Weden Paul G
*188 Engley Gladys T Mrs
189 Morris Edw R
189 Radcliffe Edw C
191 O'Sullivan John M
*192 McLaughlin Jos J
000 Barham av crosses

ELLIS—From 70 Stedman to 57 Robertson wd 4
*3 Ramsdell J Edw
*4 Healy John F
7 Goodwin Florence G B Mrs
8 Koelsch John A
0 Robertson crosses

ELM—From 1662 Hancock and 2 Quincy av to north of Walpole wds 1 2
1 Quincy av begins
1 Christ Church Men's Club
2 Hancock ends
*16 Malley Jos G
16 Mechanic ends
*17 Bartow Howard K clergy
*17 Christ Church Parish House
21 High School av begins
*25 Lynch Cornelius J phys
*26 O'Brien Michl J furn mvr
30 Munier Fredk J
32 Bridger Anthony W
33 Barry John H
33 Deans Chas
33 Downing Ramon
33 Gustafson Alden
*38 Gorman Thos F
38 Souther Parker
*39 Talbot Josephine R Mrs
*41 Morrisson Jas
42 Risio John bakery
44 Drinan Misses
44 Mercurio August
*44 Risio John
*45 Nichols Franklin S
*45 Walker Jos
45 Dysart begins
48 Edelstein Hyman
*52 Edelstein Israel phys
52 Bigelow ends
*55 Spillane Maurice P
*60 Persons Arch
63 South begins
Arthur B Little sq crosses
*68 Doyle Kath B
*74 Sweeney Dennis S undtkr
74 Miller Stile rd ends
79 Tattilo Frank
*88 Wilkins Harry E
*91 Norrie Jas
91 S Walnut begins
94 Vacant
100 Deane Almon E
106 Vacant
112 Vacant
113 Berman David
113 Newell Geo A
*115 Dunham Geo
*117 Uzzell Wm
*123 Milliken Lucia B
*125 Sprowl Eliz A Mrs
127 Conroy Wm J
129 Vacant
*130 Gourley Isabella Mrs
*132 Griffin Harold S
*138 Damon Francis K
*140 Hayden Clara B Mrs
*141 Ferguson Edw R
*141 George Simon A
141 Baxter begins
146 Morton Hollis A
146 Stoddard Chas I
147 Vacant
*151 Beattie Olive A Mrs
*153 Savage John W
*154 Morton Belle Mrs ldgh
160 Angus Bessie M Mrs ldgh
Wash crosses
174 Gallagher Jas C
177 Weir David
178 Terrill Geo W
179 Jones Cath Mrs
180 Brown Mary A Mrs
180 Peleranou Jas
181 Qualey Patk J
182 Kaufman David
183 Vacant
183 Glynn ter begins
184 Gorbunoff Arcade P
184 Lane Winifred Mrs
190 Vacant
192 Squatrito Mary Mrs
193 Walpole begins
193 Mariano Nunzio
193 Nigro Thos
*196 Purpura Bros mrvs
*196 Purpura Michl
197 Chella Sabatino
*198 Purpura Jos
200 Hanson Julia Mrs
*202 Purpura Anthony J

ELM AVENUE—From 716 Hancock to Huntington sq wd 7
1 Wollaston av begins
3 First Nat Stores Inc gros
5 Boyajian Steph H
5 Hanks Robt H int decorator
6 Lee Sang lndy
*7 Stratton Warren W dentist
*8 Supovitz Chas meats
*9 Spooner Chas E
*11 Bell Eliz J Mrs
11 Briggs begins
*12 Wills Frank L
*16 Wylie Fred S
*19 Peterson Albert
*20 Brewer Arth F
*24 Waite Amory H
*25 Britton E Murray phys
*27 Nugent John L 2d phys
27 Greene begins
*34 Geddes Harriet L Mrs
*35 Parsons Ernest J
*39 Smith Edwin E phys
*42 Williams Edw P
*43 Fillebrown Carter
*44 Millen Laura Mrs
Kemper crosses
*50 Peterson Eric J A
*51 Stone Eug R
*53 MacGregor Jas G jr
*56 Sweetser Warren E
*57 Gossman John C
58 Vacant
*59 Ward Jas M MD
*60 Sears Edw H
*60 Waterhouse Edwin J
*63 Burns Clarence L
*63 Day Wm L
Marlboro crosses
*71 Gilliatt Chas L
*72 Cook Wm G
*74 McCluskey John J
*74 Saring Sam
*75 Crawford Lawrence P phys
*79 Deland Paul S
*79 Torrey Elbert S
*80 Robinson Fred B
*83 Fillebrown Mary L
*84 Sanborn Geo E
Phillips crosses
*92 Barber Jos K
*92 Clapp Robt
*93 Clapp Helen M Mrs
*94 Bradlee Helen W
*94 Brown Wm H B
*100 Austin Belle W Mrs
*101 Doten Flora L Mrs
*101 Eddy Beatrice W Mrs
*103 Hathaway A Homer
*104 Stewart Robt H
Willow crosses
*112 English Clayton F
*112 Ingraham Fred F
*113 Browne Marion F
*118 Jefferson Ruel O carp
*119 Grear Roscoe J
*121 Nee Wm F
*123 Scott Seymour B
*124 Wells Leo H
124 Staunton ends
124 Huntington sq crosses

ELMWOOD AVENUE—From 261 Newport av to 1 Sherman at Milton line wd 5
*9 Mandeville Lee H
*14 Sprague Reginald H
15 Durnin Andrew P
15 Mather Fredk B
Arlington crosses
*30 Oxner Wm E S
*31 White Richd J
34 Ford Henry A B
*34 Hagerty Patk J
Fayette crosses

Elmwood Avenue—Cont.
Farrington crosses
Safford crosses
88 Chambers Josephine E Mrs
*92 Carroll Wm H
*92 Whalen Leo E
Taylor crosses
99 Lamb Florence R Mrs
*100 Rice Louis D
*101 Hall Chas A
*102 Byrne Susan E Mrs
*104 Brooks David E
105 Glazebrook Geo
*109 Bock Sam W
111 Nelson Annie C Mrs
113 Vacant
*115 Coolidge Horace J
*115 Lightbody Alfd M
Highland av crosses
126 Raymond Lottie A Mrs
*128 Miller Carroll F
*129 Sprague Harry W
*130 Bray Geo
*132 Dunton Ethel D Mrs
*133 Boshan Beatrice F Mrs
Belmont crosses
136 Nicol Jas
*138 Cotton Howard P
*139 Favorite Felix C real est
141 Hunter Hugh J
141 McCleary Carroll C
142 Vacant
143 Moody Thos S
*144 Whitehead Clarence A
146 Steinke Harold
*148 Clark Ernest S
*149 Phillips Walter I
N Central av crosses
*156 Rogers Frank J
161 Finney Byron E
*162 Germain Chas F
*166 Webster Lewis A
167 Sill Alice E Mrs
168 Thomas Walter A
171 Meade Frank A
175 Vacant
Everett crosses
*183 MacIntosh Donald
184 Bostwick Edw J
186 Griggs Philip W
187 Pickering Geo F
190 Driver Jos E
*191 Ham Anna E Mrs
*194 Hopwood Wm M
*195 Hughey Philip C clergy
195 Walsh Ruth E Mrs clergy
199 Barlow Chester F
Norfolk crosses
*211 Smail Ernest W T
*214 Flate Jas
*222 Catlin Jacquelyn S Mrs nurse
Pine crosses
*234 Gately Jos M
*235 Stewart Bessie W Mrs
*237 Petersen A Russell
*238 Lawrence Harry A
241 Schuerfeld Fred M
241 Westwater Robt M
*242 Norton Chas W
Harvard crosses
*260 Murray Louis P
*264 Weymouth Warren P
*267 Wilfert J Fred
270 Lothrop Harris H
*271 Chevalier Wm J
*275 Ray Edw J
*281 LaPlante Guy U
281 Piermont crosses
*288 Gould Kenneth M
291 Vacant
*294 McGinnis Wm
295 Gustafson Albert G
296 Albany begins
*299 Green John
300 Milton begins
*313 Murray John J
*314 Buchanan J Stewart
320 Kerr Wallace R
*322 Hurley Chas J
*323 Jones Louis F
*324 Muir Jas
*329 Sands Wilfred W
331 Sherman begins
332 Milton line

EMBANKMENT ROAD—From 38 Bay View av to the shore wd 8

EMERALD—From Argonne to 14 Ferriter wd 4
00 Argonne ends
94 Shawmut ends
109 Ferriter crosses

EMMONS ROAD—From Morgan rd to Furnace Brook pkway wd 5
00 Whitcher rd begins
00 Furnace Brook pkway crosses

EMPIRE—From 176 Palmer to 21 Lind wd 8
*10 Sabans Earl H
12 Ward Victor
16 Knight ends
*25 Curry Gladys L Mrs
36 Prairie ends
00 Lind crosses

ENDICOTT—From 54 Payne to bey Audrey wd 3
*2 Jackson Merton
*6 Goodhue Cath J Mrs
8 Dilks Mary G Mrs
10 Carter Wm H
12 Marini Louis
*13 Foy Robt E
14 Bird Fredk T
*16 Tirrell Edgar M
*17 Ford Harold F
*18 Ross Jas
*19 Russell Geo C
20 Johnson John P
*21 Russell Cath Mrs
22 Logan Bion
24 Nobles Fredk L
26 Puopolo Michl M
28 Bradford crosses
42 Langley Murray S
43 Steinbrenner Jennie Mrs
44 Molberg Chas H
45 Sadlier Wm E
*46 Miller Albree E
48 Corbett David W
49 McKinnon Florence J Mrs
50 Stewart Donald M
*52 Merrill Harold J
53 Trescott ends
58 Manning John J
opp 58 Audrey begins
60 Rogers Jos A
64 Masson Alex
66 Golbranson J Harris
66a Andrews Norman G
68 McQueen Rachel Mrs
70 Anderson Harold
70 Aucoin Thos
70 Palmer Leo
70 White Gerard

ERIC C PATCH SQUARE—474 Adams junct Furnace Brook pkway wds 1 5

ERNEST AVENUE—From 332 Quarry southerly wd 4

ESSEX—From 699 E Squantum to 125 Crabtree rd wd 6
13 Zottoli Salvatore S
*20 Kirby Martin R
23 Vacant
29 Eaton Wm
29 Walsh Wm
35 Walsh Cath L Mrs
36 Gilbert Fredk W
100 Aberdeen rd crosses
150 Sonoma rd crosses
220 Crabtree rd crosses

ESTABROOK ROAD—From 79 Fenno to Kennard rd wd 7
*10 Phelps Henry C
*14 Kees Jos C
*15 Young Fredk J
*17 Beedem Nora Mrs
*22 Dervin Jas F
*23 Badger Harold R
*25 Shulman Henry
*26 Foley Michl J
*31 Beckett Geo W
*32 Dervin John M
33 Meyer Edw J
*35 Paradise Jos L D
36 Diotte Walter L
37 Lawton Jas F
39 Prange Herbert J
*40 Haas Fredk M
41 Mowatt Ronald R
42 Anketell Richd N
*43 Hayes Anna R nurse
*43 Zilg Frank A
44 Cushing Ralph A
*45 Anderson Robt
46 Carlson Siegfried A
*48 MacNeil Ronald
*49 Hinchey Wm T
50 Mahoney Edmond M
*52 White Robt S
*53 Bibber J Wm
*54 Kauserud John P
*56 Flenniken B Wayne
*57 Leslie Geo B
00 Kennard rd begins

EUCLID AVENUE—From bey 4 Roselin av to 52 Bedford wd 1
*2 Ekblom Eric A contr
*4 Driscoll Clarence J
*4 Olsen Oscar J
7 Roselin av begins
8 Hewes Harry E jr
*10 Johnson Otto S
10 Roberts Eliz R Mrs
10 Sjoberg Alfd
*12 Rafferty Herbert J
*14 Severin Edw A
*16 Parker Wm J
*18 Stearns Fred M
*20 Smith Wm H jr
21 Hodges Geo F
*22 Morrissey Misses
*23 Gove Leland H
*24 Morrissey Eliz A Mrs
*26 Johnson Anna O Mrs
26 Dimmock ends

Euclid Avenue—Cont.
*27 Harrison Mary Mrs
*27 Pappas Wm D
30 O'Connell John J
31 Dorley Mary E Mrs
*32 Nelson Nils
*33 DeCoste Thos E
*34 Young Lawrence P
35 Vacant
*36 Schromma Wm E
36 Spencer Geo R
*37 Erickson Gustave L
38 Swanson Edwin B
40 McIntosh Wallace P
*42 Cornfoot John H
*44 Olsen Melvin R
45 Hussey Burkett M
*46 Clancy Jos A
47 Connor Lester E
48 Erikson Eric A
50 Gundersen Rolf M
*52 Lantz Selma T Mrs
*54 Hedman Simeon C
*56 Rennie Wm
*58 Swanson Fritz B
*60 Asklund Chas P
62 Ryther Geo H
64 Gustafson Manfred
65 Bedford crosses

EUSTIS—From 124 Rawson rd to 95 Cummings av wd 7
*2 Friel John
3 Hood Raymond H
*4 Clark Wm M
7 Campbell Gertrude Mrs
9 Harding Clarence L
10 Homan Frank E
11 Harling Chas A
12 Koch Richd
14 Cody Martin M
*14 McSweeney Mary H Mrs
*17 Ekstrom Hugo L
*18 Kappler Nicholas P
21 Pritchard Herbert E
*25 DeGrush Bert
*28 Fleshman Mary E Mrs
29 Harrigan Timothy B
29 MacLean Donald H
*32 Balkam A Gertrude Mrs
*33 Kane John F
*34 Gould Grace B
36 Conrad Thos D
*37 Lowe Jas W
38 McGrath Thos M
*40 Sherlock Wm C
*41 McMahon Walter J
44 Brown Leon C
*45 Palmgren Paul E
*52 Plumb Wm D
00 Cummings av crosses

EVANS—From north of Ruthven to 301 W Squantum wd 6
*82 Crowley Dennis F
90 Ruthven ends
00 W Squantum crosses

EVELYN PLACE—From 293 Holbrook rd wd 6
21 Kilpatrick Harold A

EVERETT—From 151 Sherman to 19 Hillside av wd 5
Exeter crosses
112 Giardino Vincent T
114 Storer Harold F
*115 Durgin Clyde M
116 Shea Thos A
*117 Linnehan Mary B Mrs
*118 Honneus Howard W
118 Sargent Guy R
120 Spratt Henry A
121 Mutch John F
*122 Murphy Chas L
Elmwood av crosses
*143 Day Alfd Y
Acton crosses
*152 Parker John H
157 Ainslie Jas W
*166 Gorham Jos T
Granger crosses
179 Schaetzl Wm N
189 Everett Court Apartments
Apt
1 Bendery Wm J
2 Libby Winton C
2 Tucker Arth W
*3 Kerr Josephine Mrs
4 Huddleston Wm B
*5 Osgood Robt B
*6 Johnson Sidney C
*7 Cahill Margery E Mrs
8 Haskell Alonzo P
*9 Gordon Manson L
*10 Frye Geo A
11 Yarnell Cecil N S
12 Michaels Glen W
14 Burns Carroll H
*15 DiGaetano Chas J
*16 Robinson Janet H
*17 Fisher John E
*18 Forest Helen M
19 Waterman Clyde S
20 Vacant
21 Fickling Guy E
22 Dahlberg Herman E
*24 Tucker Edwin W jr
25 Crawford Jas H jr
26 Hanes Edw J MD
189 Ellis Howard B jr
*190 Mullin Edith A Mrs
207 Marion The apts
Apt
1 Griffiths Fred H
*2 Bigg Jas E
3 Grimm Ernest E
4 McVinney Vincent
5 Ganzel Rupert K
7 Preston Alston L
8 Holmcranz Robt C
9 Masson Edwin C
10 Benson J Paul
11 Arsenault Jos
12 Smith G Stewart
14 Vacant
15 Harrington Chester A
Beale crosses
*225 Davis Ethel T Mrs
*226 Burnham Harry G
*229 Newell Grace H Mrs
*230 Stone Henry G
*231 Sibley Leonard A
*234 Gardner Steph F
*234 Laughton Adelaide J Mrs
*235 Spencer Walter A
*238 Bedford Henry E
240 Googins Albert H
242 Woodaman Clinton B
246 Swan Deane C jr
248 Kelly Murray T
*248 Pierce F Swain
252 Leslie Alfd C
*253 Egan Jas J
*256 Howes David P
*257 Maloney Edw H
260 Vacant
261 Hillside av crosses

EVERETT SUTERMEISTER SQUARE—190 Beale junct Prospect av and Taylor wd 5

EXETER—From 171 N Central av to 210 Harvard wd 5
*1 Channell Frank
5 Ballard Francis J
11 McDaniels Gerald W
*15 Willard Howard S
*17 O'Brien Christopher J
*20 Bentley Sidney G
Everett crosses
*25 Randall Clifford P
26 Bosworth N Lucille Mrs
29 Manning Maude M Mrs
30 White John J
33 Newton Frank B
*34 Wanecek Fredk L
36 Taylor Herbert L
37 Lauriat Louis E
*38 Whitney Fredk H
*41 Prizio Jos C
*44 James Walker C
Norfolk crosses
*55 Elliott Carmon N
56 Wesley Warren W
*57 McLaughlin Wm L
*58 Bradbury Wm A
59 Baker Earl R
60 Charlton Hoitt N
61 Walker Harry P
*62 Stone Fredk C
Pine crosses
*75 Countway Geo E
*79 Cook Geo W
*82 Dinegan Andrew J
*83 Foster Chas H
85 Vacant
86 Robinson Albert S jr
90 Vacant
*91 Aronson J Herbert
95 Harvard crosses

FAIRMOUNT WAY—From 79 Presidents la to 96 Monroe rd wd 1
*16 Morse Jos C
*25 Nichols Wm B
*26 Remick Alice M Mrs
*34 Price Chas A
34 Monroe rd crosses

FAIRVIEW ROAD—From 50 Common east wd 1

FALCON TERRACE—From Forest av wd 4
1 Vacant

FARNUM—From 51 Edison to 42 River wd 2
*2 Willis Ida M Mrs
7 Sibbald Thos A
*9 Girvan Alma E nurse
*9 Girvan Robt J
*10 Countway Clyde L
11 Pasqualucci Domenico
12 Dalton Jas
12 Fenno Franklin C
*16 Crockett Chas C
*20 DeGust Andrew
Thompson crosses
30 Hadlock Roy E
34 Provan Jas
38 River crosses

FARRELL—From 23 Curtis to 97 Whitwell wd 1
9 DeCoste Wm D

Farrell—Cont.
*10 Mattson Ellen P Mrs
*11 Satterlund Carl J
*12 Carlson Carl A
15 Lindgren John E
*15 Rosenblatt Simon
21 Eriksson Carl E
22 Johnson Alfd R
25 Nyman Henry V
00 Whitwell crosses

FARRINGTON—From 102 W Squantum to 149 Beale wds 6 5
23 Bliss Percy I auto rpg
25 Chase Sidney A
25 Chick Ralph E
27 Cochrane Wm F
27 Goldsworthy John H
33 Clark Wm B
33 Squarebriggs Harry T
35 Karlson Herbert J
35 Lowe Dwight M
36 Allen Alton C
*40 Hayes Thos J sign pntg
41 Crispo Jos V
*41 Hanson Albert J
*41 Hirtle Lemuel A
*41 Manning Fredk A
44 Peavey Newell A
44 Reilly Howard C
44 Robicheau Roy J
*44 Sundin Chas S
Holbrook rd crosses
*57 Johnson Christina Mrs gro
60 Leonard Sarah Mrs
60 McCutcheon Stanley J
*60 McWilliams Eloise C Mrs
63 Vacant
64 Bell Henry G
64 Lindvall Arth S
*67 Melcher Wm S
68 Burrows Wm M
68 Lindsay Jas M
69 Hines Chester G
71 Grant Geo M
72 Carney Patk J
*72 Martineau Geo J
73 Channell Harry L
75 Reid Jas
75 Tirrell Arth P
79 Allaire Leon H
79 Infascelli Jos F
79 Mulrenin Dudley J jr
79 Norton Robert M jr
79a Knebel Leopold F
79a Lally John J
79a Reed Violet L Mrs
79a Scollin Harold V
80 Keir Thos R
*80 Thomson David A
*83 Linton Lewis A
83 MacAskill Angus
83 Norton John F
83 Yess Jos A
*83a Connors Jeremiah P
83a Gibney Earle B
83a Joy Eugene S
83a Swartz Allen M
84 Cody Walter E
84 Gray Jos T
84 Marvin Henry J
85 Renahan Herbert A
*87 Brigham Otis A
88 MacLaren A W
89 Carter Francis S
91 Goodoak Jeffrey
*92 Hay Thos A
92 Johnstone Jas W
93 Bevis John P
95 Dee Reginald P
96 Manning Michl W
*100 Leonard Patk J
*101 Cath Geo
104 Shea Danl
*105 Gorman Frank E
107 Flynn Wm F
108 Shea Francis B
111 Guerra Carl A
112 Griffin Danl E
116 McConville Jos F
*119 Harford Branwell E
*119 Hobart Chester V
*120 Pierson John A
Wilson av crosses
127 Brinton Willard A
*128 Andrews Thos P
*131 Leonard Owen M dentist
*132 Drake Earle A
134 Payne John E
*135 Kristiansen Fredk
*138 Webber Wesley W
*139 Hammond Allen D jr
*139 Hammond Evelyn F Mrs kindergarten
*142 Tower Alma L
143 Proctor Wm H
*144 Daggett Kath Mrs
145 Hackett Thos J
147 Ryan Thos J
*148 Goodrich Willard M
149 Stevenson Geo S
151 Blanding Earle W
152 Fallon Jos
152 McCobb Arth L
*156 Paquette Alphonse J mvg
*159 Stevenson Geo W
*160 Mullaney J Ambrose
*163 Henderson Alfd W G
*164 Peterson Lawrence G
Hobart crosses
172 Buckley Jos
174 Donohue Edw C
*176 Craddock Jefferson
*178 Carpenter Harry A
*179 Healy John
181 Blair Robt M
185 Lang Francis W
*189 Aldrich Lorin G
*192 Purchase Fredk
*193 Alden Jas B
196 Allan Chas B
197 Macomber Fredk E
197 Macomber Graham
*199 Richardson Wm F
*200 Aitken John C
201 Ajemian Saml H
203 Sullivan Dennis E
204 Lounsbury Francis E
*204 Peters Wm
207 Jensen Wm
N Central av crosses
*213 Farrington Market
*218 Wirth Herman
219 Lemoir Lucy Mrs
220 Lynch Michl
223 Lynch Jeremiah A
224 Oman Chas E
227 Goodwin Leroy H
*228 Smead Kenneth P
*229 Widdop Robt
231 Kearns Geo J
232 Ford Dennis L
236 Vacant
238 O'Neil Chas D
*239 Brown Edw F
240 Fish Harold C
242 Dusopoulas Theodos G
243 DuPont J Arth
243 Murphy Bridget M Mrs
243 Perles Jos
243 Spicer Lloyd N F
244 Meleedy Frank J
*246 Foster Rose E Mrs
247 Buckley Margt G
247 Isbister John W
*248 Hill John H
250 Jepsen Elmer O
*251 Knowles Harold M
252 Day Vincent A
253 Bates Austin W
254 Mattson Albert W
255 West A Donald
*255 Wheeler Ernest O
256 Olson Swan T
Elmwood av crosses
263 Kempton Chas M
*264 Fisher Eliz Mrs
*266 Osgood Harry R
267 Knowles Herbert S
269 Hewitt Leonard G
270 LaRiviere Geo M
*270 Spinney Frank H
271 Prescott John R
273 Gordon Geo
275 Jenner Henry J
*275 Thomas Wm J
276 Chadsey Jos W
*276 Prior Michl F
*279 Metherall John J
*280 D'Agostino Paul
284 Hevenor Danl M S
291 Beacon Apartments The Apt
1-2 Vacant
3 Bruce Alex S
4 Miles Clara A
Brook crosses
*308 Duncan Cecil T
*312 Cunningham Thos J
*315 Wright Chester H
*316 Adams Chester B
*320 Lindquist Jos W
321 Erickson Eric A
323 Karker Arth J
*324 Barker Sam F
329 Beale crosses

FAXON AVENUE—From 1248 Hancock east wd 1
16 Doak Mary Mrs
18 Burnham Walter A
31 Wight Edw M
*38 Mahoney Eliz F
40 Ransom A Stanley
*44 Dobbyn Edw T

FAXON LANE—From 14 Water to 68 Faxon pk rd wds 3 2
Blanchard rd ends
*45 Frink Henry A
65 Tutty Arth H
00 Hyde begins
00 Hardwick rd ends
00 Stanley rd ends
00 Faxon pk rd crosses

FAXON ROAD—From 141 E Squantum to 164 Billings rd wds 6 7
*4 Driscoll Mary E Mrs
*6 Hamilton David
8 Egizi John L
*12 Hersey Earl G phys
12 Colby rd begins
13 Johnson Alfd
16 Bond Franklin W
*18 Smith Frank B

FOR SERVICE
Use the Green "O" Directories

Faxon Road—Cont.
19 Topham Albert
20 Childerhouse Erwin A
20 Hoeg Nathan J
20 Stewart Danl J
23 MacAuley Kenneth J
*24 Blinn Lucius A
29 Dugan Howard W
*32 Stevens Wm P
Edwin crosses
37 Cowden Susan T Mrs
*37 Hunt Edw C
37 Kearns Ellen F
37 Sullivan Jennie C Mrs
38-40 Vacant
44 Soule Howard C
48 Arthur Wm jr
*50 Warnes Lottie A Mrs
51 Absalom Carroll T
*51 Palmer Lillian C Mrs
*52 Cooper Alfd E
52 Dunn Freeman S
52 Henry begins
59 Lombard Ernest D
61 Langk Wm F
*63 Murphy Gertrude N Mrs
*64 Dingwell Artemus M phys
65 Vacant
67 Slater Fredk
69 Anderson Alex
*70 Dahl Lydia M Mrs
73 Lundeen Roland B
73 Martin Wm E jr
*74 Keohane Cornelius F
Hollis av crosses
83 Stewart Annie L Mrs
*84 Fuller Eliz H Mrs
84 Murdock Minard G
84 Stewart Frank E
*85 Caseley Orville W
89 Baumber Jos
*90 Collins J Frank
*92 Dahlstrom Anton E
*93 McAuliffe Robt A
94 Benjamin Ralph R
94 Gifford Frank C
*95 Perkins Roy L
96 McGovern Wm J
97 Jefferson ends
98 Coughlan Wm J
100 Vacant
*102 Krachala Peter G
*103 Stewart Mabel
*105 Duncan Chas E
*106 Rupert Stanley P
*109 Nickerson Martha E Mrs
110 Jenkins Thos G
*113 Reid John W
*114 Little Jas S
*118 Packard Chas E
124 Gordon Randorh W
*124 Lincoln Chas C
125 Glover av ends
*126 Hatch Herbert F
128 Gilmartin Florence I nurse
*128 Golden J Henry
*130 O'Brien Francis D
132 Leary John J
134 Hilly Stacey J
138 Albee Lowell C
138 Munley Seth W
138 Zoboli Mary Mrs
164 Billings rd crosses

FAXON PARK ROAD—From 186 Phipps to 163 Quincy av wds 3 2
36 Mortimer ter begins
68 Faxon la ends
00 Quincy av crosses

FAYETTE—From 84 W Squantum to 133 Beale wds 6 5
*7 Modern Floor Machine Co
11 Vacant
*15 Mass Engineering Co tanks
*22 Vedoe-Peterson Co machs
*30 Quincy Steel Casting Co
*31 Wollaston Brass & Aluminum Foundry
*39 Zildjian A A mus insts mfr
*43 G & H Laundries Inc
Holbrook rd crosses
*75 Norfolk Electric Welding & Engineering Co
*82 Smith Harry C
85 Shea Danl J
89 Bradley Hugh J
89 McPartlin Thos
*99 Seller Robt W F
117 Bowman Fred E
117 Gulin Emil
117 Hanaway Michl J
*117 McNamara Jas F
120 Parker John H
*121 Wagner Maud G Mrs
124 Chinzi Chas
124 Moore Melville E
Wilson av crosses
*131 Sweeney Wm L
*134 Goetchius Kenneth B
*135 Baxter Geo W
*136 Hull Fredk E
*138 Scanlon Ellen L Mrs
*139 King Louis C
*140 Moffat Fredk J
*143 Mahn Chas H
144 Smith Wm J
147 Southwell LeRoy H
*150 Proude Harry H
*151 Johnson Anna A S Mrs
152 Acker Lawrence N
152 Castle Henry
152 Landreville Paul E
*153 Johnson John H
157 McLean Allen G
160 Blinn Wm H
161 Murphy Danl
*162 Riggs Warren J
164 Wood Eliz I Mrs
*165 Carlson Geo C
*166 Ogilvie Frank E
*169 McKay A Roy
170 Bowen Geo G
Hobart crosses
*180 Teixeira Antonio D
183 Strother Alfd T
184 Collins Danl J
*185 Campbell Wm F
187 Tardiff Andrew N
190 Burns Elmo C
191 Maguire Clifford D
192 White Patk J
193 Hilstrom Ragnar T
194 Murphy Michl J
*195 Griffin Harry G
195 Schaefer Leo B
198 Ambrey Ernest
*198 Feurtado Lily Mrs
*199 Sahlsten K Theo
*200 Eddy Steph M
*201 Leonard John J
202 Anderson Oscar C
203 French Frank D
204 Tisdale Jas J
*206 Sawin Edmund C
N Central av crosses
*220 Sutherland Ernest L C
222 Gough John H
224 Wright Byron
226 Rockwood Arth F
227 Coyne Michl
227 Walsh Philip
228 Fitch Edw M
230 Weeks Lauris A
231 Hawley Anna E
232 Wyllie John H
233 Michaud Henry J
234 Vining John F jr
235 Barr John F jr
235 Dickey Geo A
236 McGlashan Geo A
238 Rice Rowland N
239 Banks Thos
239 Cain Wm F jr
240 Payne Wilbur M
242 Bradshaw Clyde B
*243 Whelan Thos
*246 Tonry Albert J
*250 Lane Arth C
*252 Barrett Grace K
255 Lewis Lawrence F
*255 Mason Herman W
*256 Bailey Howard E
259 Wilson Robt C
Elmwood av crosses
265 Murphy Wm H
267 Carlson Ernest A
269 Leader Chas A jr
269 Ponzillo Arth
272 Sisson Jas T
274 Cockayne Ernest O
275 Porter Jas C
275 Robbins Carl C
276 Finneran Thos W
278 Vacant
280 Kennedy Jas A
*280 Lemay Henry W
*281 Clark Dana B
*281 McManis Geo H
282 Henebry Jas F
282 Mollins Frank L
*283 Hodgdon Geo B
*283 Swanson Emery H
*288 Ellison Jas M
*289 Brown Chas R
*293 Tose Victor C
*294 Chapman Wm
Brook crosses
312 Fletcher Thos H
312 Johnson Mary E Mrs
314 Inglis Jas J
*315 Jenness Frank A
316 Gray John W

RALPH COAL COMPANY
33 WESTON AVE., WOLLASTON — PREsident 0839
'blue coal' — CLEERCOAL — New England Coke
FURNACE AND RANGE OILS

Fayette—Cont.
316 Palmer Wm M
318 Chase Donald E
320 Gaudiano Angelo P
*320 Gaw Albert J
*321 Ruggles Knox S
322 DeBoer Geo R jr
323 Raymond Clifford R
324 Lightbody Edw A
324 Shields Jos F
326 Needham Bessie L Mrs
335 Beale crosses

FEDERAL AVENUE—From 29 Presidents av to 31 Lurton wd 3
*22 Drohan Jos F
*28 MacLeod Newton
34 McLennan Danl
34 Goddard begins
37-43 Vacant
*56 Quincy Oil Co
58 Carlson Louis B
58 Dunham Arth H
*64 Cobb Roy C
66 Lancy T Louis watch mkr
66 Ubertini Luigi
*67 National Biscuit Co
*68 Inman Barbara Mrs
*70 Smith Wm H
72 Thomson Helen F Mrs
*77 Hood H P & Sons ice cream
78 Kiley Russell B
78 Ratcliffe John
*80 Ferrazzi Louis
*83 Fitts Ernest V whol gros
92 Robertson Thos
94 Mattson Sandra Mrs
*100 Gallagher John J Inc bldrs supplies
102 McPhail Alex
105 Tannian Sarah M Mrs
106 Flynn Cornelius
107 Tannian Martin J jr
109 Fantasia Ernest O
110 Rafferty Terrance C
110 Lawry begins
115 Haynes Oliver S
115½ Aitken Cath H
*117 McLaughlin Frank J
119 Vacant
121 MacKinnon Jos
121 Young Frank E
*125 Horrigan John sculptor
135 Connors Chas C
*139 Irvine John
143 Mattie Benj
*145 Trott Edna G Mrs
147 Dawson Danl W
149 Vacant
Independence av crosses
*158 Craig Forbes A
162 Costa Andrew D
*164 Costa Cath E Mrs
168 Umana Angelo
170 Boyle Bernard J
*170 Stevens David L
*170 Stevens Jean E nurse
175 Zeiba Geo
*176 Baran Stanley J
*177 Slavin Adam T
179 McDonald Wm G
181 McDonald Douglas G
*182 Reinhalter Albert J
Verchild crosses
188 Vacant
190 Coletti Geo
192 Crooker Chas N
*193 Bishop Jos
194 McGhee Wm
197 Ricker Norman C
198 Anderson Henry
*199 MacKenzie Danl
*200 Maver Alex
*201 Fallon Thos J
202 Nicholson Jas D
204 McDermott John F
206 McDonald Duncan G
206 Tufts Chas H
207 Sandelius Emma J Mrs
208 Ferguson Thos H
208 Horrigan Maurice R
212 Smith Albert T
*213 Ericson Augusta L Mrs
*217 Carlson Carl A
*217 Westhrin Gustaf E
*221 D'Alessandro Constanzo
222 Kjellander Hjalmar
223 MacLeod A Leavitt
*224 Litchfield Alan C
225 Caradonna Chas
000 Lurton crosses

FELTON—From 37 Glover av to 76 Billings rd wd 6
5 Burke Lucy V Mrs
6 Mein Jas B
7 Edmonston Ian I
*8 Donovan Jeremiah W
8 Donovan Kath M nurse
11 Hayward Ethel M Mrs
11 Pitts Frank M
*12 Walsh John C
*14 Fowler Eliz A Mrs
15 Fleming Geo
15 Keough John H
15 Billings rd crosses

FENNO—From 784 Hancock to 945 Quincy Shore blvd wd 7
*20 Wollaston Apts
Apt
1 Francis Ida F Mrs
2 Marshall Jos R
3 Simonds Doris A
4 Nason Herbert E
5 Little Wm H
6 Butt Raymond A
7 Hoar Wm
8 Ford Thos G
*9 Hazlett Abbie R Mrs
10 Shaw Lucy J Mrs
11 Doughton Richd
12 Toensmeier C M
14 Terry Dorothy H
*15 Flynn Edw J
16 Foster Alice M Mrs
17 Riis Alice
18 Millett Roy J
26 Curley Jos R
*26 Senate Jos A
28 Howard Ellsworth A
*30 MacDonald Grace D Mrs
*31r Met Pumping sta
40 Merrymount av ends
40 Vacant
50 Wollaston av ends
*55 Crane F Warren
*63 Finn Edw B
*64 Willson Wm W
71-75 Estabrook The apts
Apt
*1 Heinemann Chas P
2-3 Vacant
4 Cavanagh Raymond E
5 Brady Chas J jr
*6 McLennan C M Mrs
7 Smoyer Frank
8 Wright Grace E
9 Poole Jos V
9 Pratt Annie L Mrs
73 Estabrook The apts
Apt
1 Connell Wm J jr
*3 Fraser Kath E
4 Newson Stanley
5 Hanlon Elsie C
6 Robinson Austin C
*7 Joss Jeanie I
8 Whitehead Earle E
9 Perry Alonzo W
*10 Ferdinand Ernest A
*11 Church Alice M Mrs
12 Birse Wilhelmina M
14 Acorn Ronald L
15 Castle Eliz
75 Estabrook The apts
Apts
*1 Fox Wm H
*2 Osborn Robt J M
*3 Warren Mary B
4 Chaney Harold P
5 Gassett Wm H
6 Lodge Frank H
*7 Purchase Henry B
*8 Roeser John E
9 Keany Walter
10 Evans Theo
*11 Coffin Ivy W
12 Coyle Jos F
*75 Young John A supt
*79 Mullin Mary E Mrs
79 Estabrook rd begins
*85 Sherry Fred T
87 Vacant
*89 Keefe Arth M
*91 Pickard Herbert T
*95 Dirksmeier Henry C
*97 Hayden Irving N
Greene crosses
*100 Bridges Frank L
*103 Downey Edw J
103 Smith Raymond J
*106 Palmer Orr J
109 Tuscan Geo E
*115 Thompson Emery M
*116 Toon John C contr
*117 Patton Geo C jr
Florence crosses
120 Studley Harold
*130 Guild Alice M
*131 Gwinn John S
*133 Devlin Jas J

Fenno—Cont.
*136 Hastings Claude A
136 Kemper ends
*139 Goodhue Mary E Mrs
141 Kenmore Apartments
Apt
1 Bryson Margt Mrs
2 Grigg Lindsay D
3 Merkel Danl R
4 Coombs Ruby I
143 Walden Alfd W mus tchr
*144 Cleveland Wm C
*147 Walsh Jas F
151 Vacant
153 Banian Haig
*157 Boone Jas A
Marlboro crosses
*164 Edmonston Alex S
*165 Murphy Dennis J
*167 Fechner Robt
*169 MacLean Robley D E
*169 Warriner Walter H
173 Edwards Irving S
*174 Taylor Fredk A
*175 Purdon Alex
Thornton crosses
*182 Pratt Howard W
*183 Wickham John A
*184 Ferguson Arth W
194 Rice rd begins
250 Quincy Shore blvd crosses

FENSMERE AVENUE—From 1286 Sea northeast to Pandora pk wd 8
*15 Taylor's Hotel
*42 Taylor Jane W Mrs

FERNDALE ROAD—From 578 Hancock to 141 Oxenbridge rd wd 7
*6 Walker Geo S
*10 McCombs Lester J
*11 O'Malley Christopher T
*14 Whitten Ray P
*15 Westall Carroll E
15 Earle begins
*18 McCarthy Thos A
*21 Simson Robie S
*25 Stiles Albion E
*26 Squires Lombard
*29 Hopkinson Allen S
*32 Almeda Walter B
*33 Leighton Guy R
*37 Haupt Wm J
38 Vacant
*41 Dixon Ella T Mrs
*44 Castner Frank L
*45 Murphy Dennis J
*49 Lanergan John F
50 MacKnight Fredk W
*53 Butterfield Henry
*56 Robinson Harry
*57 Delano Leon W
*60 Dee Geo T
*61 Lane Jas W
00 Oxenbridge rd crosses

FERRITER—From 112 Grove to 124 Shawmut wd 4
8 Arnold Michl
14 Emerald ends
28 Ferriter Mary F
30 Holsclaw Herbert W
30 Murphy Mary A Mrs
33 Shawmut crosses

FIELD—From 492 Southern Artery to 564 Southern Artery wd 8
20 Bruce Frank F
22 DiPrisco Theresa Mrs
23 D'Angelo Rocco
24 Alban Nicola
24 D'Amelio Carmine
34 Johndrow Peter
36 Sanderford Claybourn A
37 Scavo Peter
40 Flanagan Jas P
42 Gillis Jos J
62 Vacant
*64 Gregory Sam
75 Morrison ends
76 Quincy E L Co
*112 Murphy Patk J
000 N E Power Assn plant
Southern Artery crosses

FIFTH AVENUE—From 35 Edinboro rd to bey Germain av wd 2
25 Gerrior Clifford B
25 Riviccio Louis
26 Connolly John J
26 Foote Henry E
26 Johnstone Alex F
Arnold crosses
46 Henderson Carl D
49 Myers Chas R
50 Shand Jas E
*53 Dizney Luther C
Ruggles crosses
68 McGurk Justin C
71 Gordon Jas H
72 Hynes Frank L
*75 Chaplin Wm J
*76 Pettepit Jos F
79 Collupy Arth J
Southern Artery crosses
110 Sutari John
115 Devlin Helen J
115 Germain av begins

FILBERT—From 11 Dunns Hill rd east wd 4
2 Boudro John
14 Gosselin Rene G
14 Leva Angelo J
19 Lund Oscar H
20 Hendrickson Lena
*26 Livrago Chas L
31 Gilmore J Danl
31 Marsland Geo
*32 Gosselin Jos T
32 Gosselin Wm L
36 Casagrande Leo
38 Terrace ends
40 Ceriano Natale
46 Cislaghi Angelo L
46 Giudici Leo
46 Lorandeau Wm G
50 Mulroy Thos P
56 Rouleau Chas H
58 Carullo John
64 Leva Ambrose
*72 Bertrand Elise Mrs

FIRST—From 41 Mill east wd 2
11 Burke Wm J
11 DeNanno John
14 Wight Edw H
15 Bland Harold O
*15 LaMantia Jos welder
18 Blaisdell Albert W

FLAGG—From 60 Greene to 123 Kemper wd 7
*2 Parsons Leon L
*3 Hoxie Ralph H
*6 Gannett Howard
10 Baybutt Richd S
11 Florence begins
15 Vacant
*16 Bates Earle W
*20 Sullivan John J
24 Kemper crosses

FLORENCE—From 11 Flagg to bey Kennard rd wd 7
*3 Banghart Clarence A
6 Malloy Geo W
*7 Stockwell Geo W
*10 Burdett Harry
*11 Evans Evan L
*14 Tebbets Jas H
*15 Cushing Frances R Mrs
*18 Unangst Robt A
*19 Cleaves Wm S
20 Kohl Wm B
*22 Slater Jas J
24 Newall Geo E
Fenno crosses
*36 Manter John F
*42 Murphy Gerald D
*42 Webber Sewell M
*43 McMackin Edw J
45 Hart Jos L
47 Ormon Alfd
*49 Estes Clifford W
49 Youngworth Jos P
*53 Dewsnap Louis F
*55 Newcombe Peter L
56 Janet rd begins
57 Reed Edw M
*61 Dacey Danl J jr
*70 Mulliken John W
72 Meadowbrook rd crosses
000 Kennard rd crosses

FLYNT—From 101 Billings rd to 58 Albion rd wds 6 7
*6 Robertson John R
7 Vacant
9 Dailey J Fredk
*11 Pitts Victor G
*12 Deming Geo B
*12 Ferguson Wellington B
*13 Littlefield Alice H Mrs
*13 Littlefield Harry L mus tchr
*15 Powell Donald W
*16 Gray Geo S
17 Harvie Raymond E
*18 Drew Deborah L Mrs
19 Fader Florence M Mrs
20 Paulson John C
*22 Peck Steph F
*24 Stewart Herbert S
*25 Atkinson Cora T
*25 Garrard Glenn
*25 Stanley Frances M Mrs
27 O'Hare Thos
*28 Bain Sam R
*30 Prull Eliz E Mrs
*31 Bredesen Ainar
31 Christie David M
31 MacGregor Jas P
*32 Queen John W
*33 Nesbitt Frank L
*35 Tuttle Alice L
*35 Tuttle Arth S
39 Cowan Ethel G Mrs
*40 Crawford F Heber
*41 Whitehead Fredk C
*42 Daley John F
*43 Johnson Frank O
44 Nelson Alfd F
*44 Warren Timothy M
45 Ferson Geo E
*46 Johnson Alice D Mrs
47 Vacant

Flynt—Cont.
*48 Ronald Andrew
*48a Morrill Arth S
*49 Fisher Henry S
*50 Addison Wm P
51 Newcomb Danl W
*52 Mulhall Mary H Mrs
53 Peterson Alice M Mrs
54 Johnson Magnus N
*56 Francis M Agnes Mrs
*57 Alger Robt D
59 Russell Wm H
60 Albion rd crosses

FOLLETT—From 56 Harrison at Ward 2 playground to 38 Hanna wd 2
35 Harrison ends
51 Nevada rd ends
56 Wood av begins
73 Beechwood ends
95 Cherry ends
101 Riccio Louis
*105 Magnuson Carl E
108 Bishop Alice Mrs rstr
*108 Packard J S Dredging Co
*108 Quincy Dry Dock & Yacht Corp
109 Hanna ends

FOLSOM—From 375 Centre westerly wd 3
00 New England Coke Co plant

FORBES HILL ROAD—From 418 Beale to 25 Stoney Brae rd wd 5
*88 Dodds Wm J
*108 Yacobian G K
*111 Stephenson Albert H
*115 Lynde Leslie E
Stoney Brae rd crosses

FORBUSH AVENUE—From 183 Palmer to Gertrude av wd 8
3 Connelly John
8 Bradbury Sumner
8 Forbush Albert L
15 Summer res
00 Gertrude av ends

FORD—From 40 Homer rd to 35 Moffat rd wd 8
*1 Dyer Leroy F
*5 Brown Glendon R
0 Moffat rd crosses

FOREST—From Blue Hill turnpike to Milton line wd 4

FOREST AVENUE—From 75 Grove southeast wd 4
1 Allen Wesley G
3 Vacant
4 Grahn Frances E
6 Lindgren Geo
*6 Tyte Edgar E contr
7 Pangraze Jos C
7 Walenius Richd
8 Johnston Andrew S
8 Lloyd Harris N
00 Falcon ter begins
*11 Decelle John J
*12 Ramsay David M

FORT—From 166 Granite to 19 Pleasant wd 1
6 St Pauls Swedish M E Ch
6 Thompson Anton J
*16 Carter Eliz J Mrs
20 Ericson Wm O
School crosses
00 Pleasant crosses

FORT SQUARE—From 149 School junct Fort and Pleasant wds 1 3

FOSTER—From 32 Chestnut to 71 Wash wd 1
*11 Fritz Anna D Mrs
*15 Deacon Mary A Mrs
*19 Mitchell Lottie B Mrs
24 Central Baptist Ch Parish House
*25 Knights of Columbus
25 Quincy Circle D of I
26 Vacant
*29 Wester Alma Mrs
00 Wash crosses

FOURTH AVENUE—From 288 Rock Island rd to the shore wd 8

FOWLER—From 265 Wash to 14 Lancaster wd 2
8 Vacant
*9 Mottla Peter V
10 Vacant
12 Mascioli Antenore A
14 Holcombe Dewey A
15 Tully Michl
*16 LeVangie Nicholas
17 Dunn Sarah Mrs
*19 Golosov Jas S
20 Mannai Fred
*21 Katz Isadore
45 Vacant
00 Lancaster crosses

FRANCIS AVENUE—From 30 Spear to 19 Newcomb wd 1
*7 Bragdon Arth F
9 Souter Margt Mrs
9 Whitcher Jennie N
*10 Sullivan John J
11 Brine J Arth
12 Parker W Russell
12 Turner John A
13 Work Joanna Mrs
*17 Vendret Armand
*18 Howe Wm H
*22 Gurney Ralph C
*23 Hultman Arth B
*26 Larsson Gustaf
26 Mitchell Thos A
*27 Heywood Geo N
*31 Badot Jos G
*32 Pace Orlando
34 Newcomb crosses

FRANCIS L SOUTHER SQUARE—9 Stewart junct Edison pk wd 2

FRANK H O'BRIEN SQUARE—312 Hancock junct E Squantum and W Squantum wd 6

FRANKLIN—From 76 School to Braintree line wd 3
*8 Atlantic Refining Co gas
*9 Gillis John B auto supplies
13 Amoroso Rose Mrs
13 Hayden Fred L
*15 Costanza Fred P phys
16 Pettengill Elroy F gas sta
16r Vacant
*21 Bean E L Est undtkg
*21 Bean Mary A Mrs
22 Cingolani Vincenzo
22 Poane Benj
22 Solimini Carmine
27 Coughlin John J
27 Rossi Albina Mrs
27 Rossi Ettore
27 Franklin pl begins
28-34 Clan MacGregor Building
28 Clark John A ins
30 Franklin Hall
32 Bracchi Bros barbers
34 Walter Scott Hall
*35 Lawrence Antonio N drugs
*37-39 Foy R E & Sons gros
40 Bailey Ernest
*40 Johnson John S carp
40 Guild ends
41 Vacant
41a Morelli Raffaele shoe rpg
43 Crossley Jas H
43 Dalabon Henry P
43 O'Sullivan Wm F
43a Marinelli Gerald barbers
45 Vacant
*46 Smith Irving H auto rpg
47 LaStella Chain Stores gros
47 Marinelli Gerald
*48 Goodwin Everett A autos
49 Vacant
51 Vacant
*53 Troup Bros plmbg
55 Reed Helen dry gds
*56 American Oil Co gas sta
57 Vacant
*59 Santospirito Anthony fruit
*60 Quincy Adams Beverage Co
*61 Marini Guido drugs
61 PO Sta No 153
Water crosses
George F Bryant sq crosses
62 Norton John J bkbndr
*63 Diamond Cleansers & Dyers Inc
*64 Guglielmi Ermanno rstr
65 Vacant
*67 Ciolkosz Dennis S dentist
69 Bowman Jack tires
71 MacDonald Malcolm A
*71½ Smith Alex C
*72 Ford Jos M plmbg
73 Blinder Morris upholg
73 Santospirito Anthony
75 First Nat Stores Inc gros
*75 MacDonald Emma M Mrs rstr
75a Gerry Jas F
75a Young Chas F
*76 Cahill Peter J
76 Pearl ends
77 Barth Frieda H mus tchr
77 Barth Otto C
*79 Marchetti Salvatore
84 Stearns Saml G
85 Festa Fortunata Mrs
85 Gioncardi Giuseppe
85 Mucciarone Luigi
90 Tangherlini Armando S
91 Padula Jas
*94 Tangherlini Jos T garage
95 Priscella Michl meats
97 Vacant
98 Fusco Sam
98 Morana Matthew
*98 Tantillo Jas
102 Tantillo Jas var
102 N Payne ends
106 Gannett Paul E var
108 Lillibridge Byron A jr
*108 Montosi Angelo
109 Falconi Emidio

Franklin—Cont.
109 Falconi Louis
109 Tweed Ethel M Mrs
115 Smith Francis H
116 Malcolm Wm A
116 Singler Nicholas R
116 Payne ends
117 Norris Lowell A
117 Wilson Geo
*123 McCausland Wm J phys
124 Southworth Frederic M
126 O'Neil Wm
127 Craig Annie L Mrs
*127 Locke Wm G
*129 Varney Edith E
*130 Birnie Jas
131 Quincy Historical Society
137 Independence av begins
Adams sq crosses
*138 Cook Jas H phys
143 John Adams House
*144 Trethewey Reginald clng
148 Iacomini Jas shoe rpg
*152 Granite Public Market
*156 President Pharmacy
*156 Smith Geo druggist
156 Bradford ends
160 Fitzpatrick Frank
*160 Spargo Wm J
*163 Dewson Edw H
164 Johnson Carl A
*164 Taylor Dolores Mrs
166 Horton Roger W
*172 Murphy Henry P plmbg
172 Trescott begins
*177 Garrity M Eileen nurse
*179 Pearce Edw
*180 McIntosh Andrew
*180 McIntosh Wm M
*181 Savage Newman H
*184 Ciolkosz Kath Mrs
*186 MacCormack Margt E Mrs
187 Nicoll Edgar
187 Wright Wilhelmina Mrs
*190 Ruga Domenic
191 McMillan Ralph J
191 Munn Jas A
*197 Deacon Ada D Mrs
197 Moorehouse W Geo
*197 Warmington Wm C
*198 Robertson Flora Mrs
*200 Cronin John W
206 Chase Gardner W
*206 Diamond Louis
206 O'Connor Chas B
208 Devine Wm J
*209 Swanson Ida Mrs
210 Foy Chas J
210 Richie rd ends
*211 Stone Sigrid M Mrs
*214 Holden Geo W
*214 Steenson Thos J
*216 Lamb Wm A
*217 Coletti Paul A
*217 DeGrace Jas L
*217 McVay John J
*217 Moore Arth J
*218 Girouard Albert T
*220 Littorin Frank T clergy
222 Paine Arth S
*223 Clark A Wendell
224 Vacant
226 Butterman Emma F Mrs
226 Kendrick av ends
*227 Robbie Wm
*232 Crosta Mary Mrs gro
235 Verchild begins
236 Connors John T
236 Drysdale Wilbur H
236 Hutchinson John
236 Masson Alex jr
*237 Smith Francis M
243 Smith Martin J
245 Brown Howard L
*247 Brault Leo H ins
247 John J Callahan sq
247 High begins
*252 Myers Jas E
*262 Bates Ellen F Mrs
262 Hobart Frank
*262 Robertson Violet M nurse
*265 Curtis John
*273 Roach Michl J
*275 Derby Carl R
*279 Curtis Herbert W
*282 Macteer Thos
285 Mandigo Earl B
*287 Ford Laurence B
*289 Jernberg Carl A
*292 Dexheimer Geo B
*293 Roberts John J
*297 Freeman Nathaniel E
*302 Pinel Roland H
*312 O'Brien John
*313 Bushman Rose Mrs
313 Curtis Jessie Mrs
313 Hillsboro begins
*316 Conroy Michl J
316 Nichols begins
*323 Wotton Myron K
331 Riddle Lester W
335 Pinel Arth F
337 Almquist Hilda Mrs
337 Hoover av begins
340 Viden rd begins
345 Conrad begins
*353 Carella Leo J
*359 Pratt Warren W bldr
363 Vacant
*365 Calaiacco Pasquale
*375 Sands Phoebe C Mrs
375 Braintree line

FRANKLIN AVENUE—From 99 W Elm av to Rice rd wd 7
E Elm av crosses
29 Randolph Horace A
33 Brown Victor A
*33 Brown Wm K
36 Sachem crosses
*40 Chickering Harry gro
41 Hesson Jos S carp
42 Maxwell Geo
44 Chickering Harry
45 Gorham Richd E
46 Allan Wm
*46 Wood Chas R
46 Franklin ter begins
49 Chapelle Howard I
*55 Pratt Thos E
56 Vacant
61 Devine Chas G
62 Copley begins
66 Johnson Anna T Mrs
67 Record Chas S
69 Schempers Wm
*73 Tucker Jas R
77 Christian Helen V Mrs
*79 Gardner Irving C
81 Vacant
83 Vacant
85 Slayter Donald V
*87 Douglass Lloyd B
87 Walls Leroy A
*89 Riemer Paul W
*90 Munro Bertha
91 Silverbrand Mabel Mrs
*92 Nease Madeline N Mrs
*93 McGrath Roger E
*95 Hutt Gerald P
*96 Belanger Jos
96 O'Brien Jos W
*97 Coughlin John J
98 Leander Mack L
99 Smith Donald L
99 Sewall ends
*100 Lewis Wilbur F
*104 Thissell Winifred M Mrs
108 Cross Stanley
112 Bartels Carl H
112 Randlett begins
*113 Pray Burton E
*118 Johnston John E
*122 Wetmore Douglas M
129 Ridgeway ends
*130 Sampson Kath A Mrs
134 Trainor Jas F
138 Vacant
*146 Allen Anne M Mrs
000 Rice rd crosses

FRANKLIN PLACE—From 27 Franklin wd 3
9 Aberdeen Alex
9 Spear Chas H
14 Vacant
16 Doherty Wm T
*18 Pelletier Wilfred A
28 Michael John

FRANKLIN TERRACE—From 46 Franklin av wd 7
6 Fearing Albert S

FRECA ROAD—From 120 Rock Island rd to 19 Marine wd 8
1-11 Summer res
00 Marine crosses

FREDERICK M ATWOOD SQUARE —1 Coddington junct Wash wd 1

FREEMAN—From 141 Billings rd to 10 Vassall wds 6 7
7 Fisher John J
7 Nixon Jennie A Mrs
*9 Todd Lucille N Mrs
11 Ryan John J
12 Folsom Frank G
12 Wallace Arth C
13 Gatens Jas C
*14 Kent Edw J
15 McLean Arth W
*16 Burckhart Nicholas A
*17 Ziskend Abr
18 Rhind Arnold M
19 Vacant
*20 Douglas David P
*21 Chambers Roger A
*23 Hooley Agnes Mrs
*23 Suttill Leonard
24 Nichols Eliz A Mrs
27 Higgins John S
*27 Horner Thos
28 Cann Robt G
30 Smith Wm F
*31 Forsyth Eliza G Mrs
32 Crandall Courtland S
32 Rogers Herman T
35 Reid John H
36 Hanna Frank W
*36 Rooney Bernard
39 Magee Florence V Mrs
*40 Dudley Harry T
*41 Buckley Christine L Mrs
*42 Cooper Edgar P
*43 Merchant Walter H

Freeman—Cont.
44 Black Jos
*44 Frawley Francis M
*44 Thayer Helen L Mrs
46 Wilson Cath E Mrs
48 Barrie Jas M
*48 Toy Ethel V Mrs
49 Boddington John H
49 Foster Herbert C
*50 Rich Geo F
52 McGillicuddy Jos B
52 Phelan Geo
*53 Cole Edw H
54 Shirley Orville H
55 Forrest Wm N
56 Sanborn Albert F
60 Smith Frank H
*61 Peterson Bernt E
62 Wells Edw J
*64 Leonard Sybil K Mrs
65 Vacant
66 Reddy Ralph R
*67 Kieley Julia A Mrs
68 McGowan Ann G
68 McGowan Eliz T
69 Nicholls Muriel L Mrs
*71 MacQuarrie Chas H
72 Beebe Geo E
72 Murray John
73 Vacant
*75 Flynn Bernard F
76 Gallagher Geo A
*78 Derringer Jos A
*79 Jarvis Ida M Mrs
80 Burgess Francis S
*80 Holland John F
*80 Smith Earl P
80 Suk Gerald J
*83 Fairfield Harry S
84 Assmus Fredk C
87 Barnes Donald W
88 Bacon Elmer A
*88 Taylor Wm C
*91 Maloney Edw L
*95 Burbank Everett C
96 Vassall crosses

FRENCH—From 73 Henry to 190 Billings rd wd 7
*4 Smith Wm B F
*5 Hanly Albert H
*11 Sirois Alexina L Mrs
*12 Shaw Edw P
Hollis av crosses
*20 Burke John J
21 Vacant
*24 Hoch F Russell
*25 Dana Fredk I
29 Fraser Thos
*33 Granahan Frank B
*50 White Bros milk
*55 Atwood Joel C
*56 Bennett Edw L
57 Chase Clyde R
*60 Hooper Jos E
*61 McKenna Andrew J
62 Byrnes Thos N
*63 Baker Walter N
64 Vacant
65 Clark Lillian F Mrs nurse
65 Gregory Fredk A
66 Kennarie John B
67 Peterson Helena Mrs
68 Jack Roy W
*69 Horton Sam J
*75 Gallagher Jas T
76 Vacant
78 Pope Harold B
78 Billings rd crosses

FRIEND—From 51 Rockland to 391 Manet av wd 8
16 Harvest ends
34 Garden ends
50 Hawthorn ends
68 Manet av ends

FRONT—From 733 Sea east wd 8

FURNACE AVENUE—From 290 Copeland to 386 Willard wd 4
2 Laukkanen Olli
6 Fabrizio Danl C
12 Clare Patk
14 Hastings Geo A granite
37 Richards Sam J
*38 Hughes Wm P
40 Belliveau Wm J
42 Belliveau Frank J
43 Notrangelo Domenico
46 Weeks Carl J
N Y N H & H crosses
57 Vacant
59 Benzie John M
62 Desmond Mary H Mrs
64 Willard crosses

FURNACE BROOK PKWAY—From 1300 Quincy Shore blvd at Black's creek to Blue Hill resv wds 8 7 1 5 4
1 Quincy Shore blvd crosses
*18 Marchant Edw H
22 Maypole rd begins
*28 Chappell Ernest A
*38 Sinclair Earle R
*48 Peasley Edw E
*58 Sullivan John A
70 Waban rd begins
*76 Tate John E
*80 Seaman Edw C
*94 Flynn Henry J
*96 Graham Arth R
*110 Stanley J Mark
112 Longwood rd begins
174 Merrymount rd ends
180 Anderson Walter A
180 Dahl Ellen Mrs
184 Deady Mary F Mrs
*184 Gossman Richd
188 Hirst Ralph
188 Messenger Chas F
192 Curtis Arth B
198 Kellogg Raymond H
198 Perry Ross B
204 Tantillo Augustus
Southern Artery crosses
230 Lafayette ends
*250 Cohen Morris
250 Kelley Robt P
250 Keniston Leroy J
250 Ramsdell John
252 Armory ends
*260 Andrews Leslie A
*264 Johnson Esther. A Mrs
*266 Swift John S
*278 Connors Danl
280 McIsaac Kenneth F
282 Chivers Allan A
*284 Blanchon Stanley H
288 Vacant
290 Vacant
294 Drummond John
294 Taplin Wm R
296 Putnam begins
314 Vacant
316 First Nat Stores Inc gros
318 Vacant
318 Hudson begins
365 Galvin Emma V
*365 Granville Arth C
*365 Hilstrom Albert P
367 Connolly A Zayma Mrs
Hancock crosses
*403 MacPhee Allan
405 Fryer Frank
405 Halloran Jas P
407 Burns Ernest
409 Dovell Helena L Mrs
409 Lutes Wm L
*411 Anfinson Alfd
411 Inman Mary A Mrs
411 Sullivan Timothy M
*415 Hagen Fred A
*417 Backman Carl P
*419 Ward Jos P
*421 Adams Archie
*421 Bass Loretta Mrs
423 Almquist Arnold W
423 Brown Chas R
425 Hayes Clarence W
425 Shalek Herbert
427 Campbell Vernon A
429 Anderson Carl S
*433 Collins Wm H
N Y N H & H crosses
Newport av crosses
*507 Sandberg Edw J gas sta
509 Oakland av ends
*515 Dale Henry E
*515 McKinnon John
535 Anderson rd ends
547 Vacant
*551 Brewer John H
*563 FitzGerald Edmund B phys
563 Willow av ends
780 Brae rd begins
786 Vacant
856 Vacant
860 Vacant
*864 Shepard Clarence H
868 Vacant
872 Fogg Everett E
876 Christianson Alfd F
880 Vacant
Adams crosses
914 Schwartz Geo
*918 McLaughlin Jos D
950 Hilltop ends
Eric C Patch sq crosses
980 Clapp Chas L
984 Jenness begins
*992 Rush Edw P
998 Vacant
*1002 DiBona Geo
*1022 Petitti Carl
*1026 Knight Jas
Quarry crosses
*1060 Dackers John G
*1064 Proctor Elmer E
*1068 Pitnof Norman N
*1072 O'Brien Francis X
Dayton crosses
Reardon crosses
1086 Grogan av ends
*1144 Reynolds John T MD
1156 Rouleau Wilfred J
1160 Storella Anthony J
Cross crosses
1198 Met Dist Police Sta
1218 Hussey Margt E C Mrs
1218 Rustic pl begins
1228 Beaudry Alphonse J
*1228 O'Brien Cath J Mrs
*1230 Blue Hill Filling Sta
1243 Crescent begins
1248 Parkway Branch Library
Copeland crosses

Furnace Brook Parkway—Cont.
Miller crosses
1292 Taylor Chas R
1292r Keegan Wm J
1292r Tinney Danl C
1294 Davey Jas H
*1297 Joyce Richd H
1300 Morin Rudolph
*1300 Sanatini Umberto
N Y N H & H crosses
0000 Ida ends
Willard crosses
*1403 Chignola Luigi
1405 Callahan Edw C
*1413 Teasdale Kath E Mrs
1415 Malden begins
1423 Hannon Nicholas C
*1423 Hughes Henry M
*1433 MacDonald Mary E
1439 Monti Carolina Mrs
*1445 Franzi Primo C
*1445 Franzi Rose Mrs
1453 Fruth Jos C
1455 Buzzi Mary A Mrs
*1457 Fruth Scholastica Mrs
1475 Vacant
1479 Ashland ends
1481 Salem begins
1485 Vacant
1487 Goodhue Mitchell
Bunker Hill la crosses
000 Blue Hill resv crosses

GANNETT ROAD—From 40 Mallard rd to 516 Sea wd 8
*3 McPherson John R
*4 Ayres Kath A Mrs
*8 Rogers John S
*9 Royce Henry M
11 Hentz Laura M Mrs
21 Christian Lawrence W
22 Hegg Gustave A
27 Epsom John
29 Comeau Geo
31 Latham Percy
38 Summer res
39 Surette Jos D
42 Amerson Albert
*43 Harcourt Wm J
46 Boten Mary Mrs
*52 Halligan Peter A
56 Vacant
56 Sea crosses

GARDEN—From 9 Darrow to 34 Friend wd 8
40 Marine begins
00 Friend crosses

GARFIELD—From 2 Quarry to 375 Granite wds 4 3
*3 Erikson Eric A granite
15 Bowhay John
19 Bellenis Nicholas D
*21 Wehter Eric W
22 Vacant
23 Soni Matti
24 Hanson J Fredk
25 Kelly J Russell
26 Wood Taylor
*27 Galvin Jas J
*29 Curtin Edw J
33 Vacant
35 Torrey Wm
39 Bjornholm T Fredk
41 Vacant
Kidder crosses
47 Barbour Mathilda Mrs
*51 Rahko Andrew
54 Pellegrini Amedeo
55 Rahko Andrew auto rpg
59 Broberg Sven
59a Rosenberg Anna Mrs
59b Lastra Manuel
61 Lahonen Wm
62 Swedish Cong Ch
63 Gherardi Fulgenico
67 Concheri Libeo
69 Russo Angelo
70 Johnson Emma Mrs
71 Vacant
72 McKenzie John
73 Anderson Ernest A
73 McQuarrie Marcia A Mrs
73 Steele Marion Mrs
74 Stewart Walter H
*76 Rae Alex
77 Williams Bertie O
78 MacDougall Angus M
79 MacDonald Wm R
80 Levangie Clifford
*81 Cremins Mary Mrs
83 Litchfield Eug
*84 MacKay Mary B Mrs
85 Vacant
87 Vacant
90 Brownrigg John J
91 Hendrickson Matilda Mrs
91 Tuori Wapaa
93 Prout begins
96 Carlson John H A
96 Miller Signe E Mrs
97 Ahola Chas A rstr
*99 Ahola Chas A
99 Smith ends
*100 Mustonen Wm P mtlwkr
103 Vacant
103 Arthur begins
105 Vacant
*107 Lindroos John W gro
109 Hovonen Peter
109 Larson Aug
113 Vacant
117 Vacant
119 Bragge John
119 Scibilio Pietro
119 Granite crosses

GAVIN—From 18 Nash av wd 2
7 Branley Jas
9 Halligan Edw J
10 Vacant

GAY—From 36 School to 43 Summer wd 3
10 Conroy Patk
10 MacDonald Harry
*14 Gervasi Margt Mrs
16 Rasquin Alice M Mrs
20 Lawless Frank J
*21 Gleason Timothy C clergy
*21 McCarthy Jas F clergy
*21 Owens Michl J clergy
*22 Hartrey Michl J
24 Hartrey Henry A
*26 O'Brien Kath A Mrs
31 Collins Margt Mrs
32 Tierney Eliz T
39 Floren Lester F
41 Downs Walter B
42 O'Brien A A Mrs drsmkr
44 O'Meara Wm J
45 McMenemy Steph
*45 Parsons Thos H
46 Damore Josephine M Mrs
*46 McAuliffe Danl
*47 Downing Timothy J
*48 Broderick Jas V
49 DelVecchio Louis
50 Wentrice Saml
51 Vacant
52 Callahan Ambrose B
53 Houle Leo V
57 Forsythe Chester
57a Vacant
61 Faircloth Jas M
63 Smollett Jas M
*65 Rankin David
00 Summer crosses

GEORGE ROAD—From 559 Newport av to 63 Morgan rd wd 5
*4 Mullen Albert E
*6 Killory J Michl
9 Canavan Michl F
*10 Collins Steph J
*11 Fox Ethelreda
12 Fields Louis W
14 Morgan rd ends

GEORGE F BRYAN SQUARE—From 61 Franklin junct Water wd 3

GEORGE T NESBITT SQUARE—Junct Marion and Winthrop av wd 5

GERMAIN AVENUE—From 115 Fifth av junct Watson rd to 509 Wash wd 2
1 Watson rd ends
2 Cappola Anthony
3 Patterson Wm K
6 Milne Alex
7 Thibodeau Jas M
8 Early Robt A
9 Hansucker Harry
11 Mayo Horace N
*23 Huslett Jos
25 Logan Lindsey
26 Koury Peter K
27 Galbraith David
31 Hawco Timothy J
Commonwealth av crosses
38 Vacant
41 Vacant
44 Hid Alfd M
44 Pace Peter
45 Vacant
46 Gunning Peter J
47 Baldi Philip
48 Forsythe Arch
49 Anderson Stewart J
50 Irwin Geo
51 Swan John T
52 Moriarty Timothy
54 Latak Jos T
57 Stevenson Thos
59 Vacant
60 DiGravio Olimpio
61 Steele Stewart
*62 Melong Fredk
*63 Breen Abram
64 Smith Franklin M
66 Abonen Vaino
67 Wallace Wm
*69 Walker Wm G
70 Hajjar Thos F
72 Sullivan Alice C Mrs
73 Collins Patk J
73½ Lindsay John
74 Cappola Amando
74 Ruddick Geo H
75 Deans Horatio O
79 Henry Norman McL
79 Widner Arth L

Germain Avenue—Cont.
81 Andrew Robt
83 Graham Margt Mrs
85 Flaherty Jos P
85 Rudner Joss
85 Wash crossess

GERMANTOWN—South of Sea between Town river and Rock Island cove wd 8

GERTRUDE AVENUE—From 14 Chelsea rd to Forbush av wd 8
1 Preston Ella K Mrs
1 Rae Albert R
7 Vacant
*10 Gamache J Damas
11 Preston Ella K Mrs gro
16 Saulnier Paul
20 Forbush av ends

GILBERT—From west of Intervale to 44 Roberts wd 3
*55 Craig Forbes A granite
*59 American Granite Co
75 Vacant
77 Tantillo Antonio
*78 Brault Edw F jr
78a Henrikson Karl
79 Nickerson Walter S
80 Carlson Carl M
81 Mattson Edw E
83 McNeil John J
85 Truesdale Mary Mrs
87 Martini John
89 Mullaney Chas I
92 Ciardi Eliz Mrs
*93 Souden Wm & Son granite
94 Majuri Matti
*95 Watters Alfd granite
00 Roberts crosses

GILMORE—From 929 Hancock to N Y N H & H wd 5
8 Andrews Mary J
*8 Hayes John H
*10 Garland Frank R
11 Horton Geo
11 Irwin Geo A
15 Vacant
*16 Condon Thos J
18 Vacant
*19 Russell Eliz E Mrs
*20 Berry J Edw
*21 Bissett John R
25 Donnehy Patk J
*28 Kimball Fred
*29 Collagan Wm J
30 McMahon John
*31 Bradley Jos F
*32 Collagan Mary E G
*35 O'Brien John J
39 Colligan Jas W
*40 Cannon John C
*42 McCormick Mary E
*42 McCormick Teresa M
*42 Shea Margt A Mrs
42 N Y N H & H crosses

GLADSTONE—From 134 Bellevue rd to 101 Bay Side rd wd 6
3 Cross Alice H Mrs
*9 Danielson John A
16 Friberg John P
*19 Crosswell Wm A
*20 Friberg John E
*24 Leahy John F
25 Quinn Fredk A
*26 Jones Ernest C
29 Summer res
*30 Todd Wm C
*34 Halfyard Hedley V
39 England Paul W
39 Philbrook Robt G
*40 Brennan Jos J
*45 Nickerson John R
*45 Page Russell W
65 Landers Isabel B Mrs
*69 Harper Thos J
70 Johnson Hilma C Mrs
00 Bay Side rd crosses

GLENCOE PLACE—From end Dysart to 44 Scammell wd 2
*71 Eng Yee Han
72 Cappabianca Pasquale
72 Kittredge Fredk M
75 Wholley Francis D
76 Smith Wm
*77 Keeley John
*81 Faherty Michl P
*82 Thomson Geo A
*83 Faherty Patk milk
*86 Notrangelo Margt C Mrs
89 Thomson John A
91 Anderson Gustave W carp
92 Mezzetti John
92 Swimm Frank P
*93 Vincent F Gerald
*95 Zadrozny Michl
96 DiCroce Ernesto
97 Arnold Grant
97 Decelle Laurence W
99 Steen Wilfred R
101 McGarty Henry
102 Guthrie Charlotte Mrs
103 Dobele Geo W
104 McLean Hugh
110 Black Cath H
*110 Smith David A
115 Vacant
118 Vacant
120 Scammell begins

GLENDALE ROAD—From 19 Upland rd to 276 Whitwell junct Raoul W Nordquist sq wd 1
Presidents la crosses
*15 Quinn John J
*17 O'Brien Patk H
*19 Grossman Jos B
19r Quincy Tennis Club
*21 Sullivan Michl T
*23 Dugan Henry M
24 Monroe rd begins
*25 Dugan O Henry
*27 Flood Danl J
*27 Neighborhood Club
*28 Burkhardt John E
*36 Mitchell Edw L jr
*42 Sankey Jas H
*50 Low Russell C
*57 Sears Jennie C Mrs
*60 Close Henry J
*63 Grossman Louis
*64 Donlin Thos J
*67 Lubarsky Abr A
*69 Waldman Julius J
*71 DiTullio John
72 Vacant
*74 Hardy Jas E
*74 Knapton Alfd T
75 Cutler Isaac
*77 Wilbas Gustaf
*78 Reid David C clergy
*79 Mitchell E Frank
*81 Duffy John P
*82 Waplington Plato F
*83 Prout Nellie W Mrs
*84 Bunker Darius W
*85 Anderson Carl
*87 Harris Grace M
*89 Lundin Andrew E
*91 Blanchard Fredk W
Dimmock crosses
*97 Pyle Geo W
*99 Carlson Nils A
*101 Peterson Carl W
*102 Duggan Thos S
103 Lofgren Maurice V
*106 O'Dowd Jas
*107 Folmsbee Floyd
*109 Bishop Howard S
*111 McClelland Henry
*112 Manning John
113 Erickson Arth W
*114 Erikson A Wm
*117 Barry David P
*119 Willey Maurice L
120 Vacant
121 Alward Ruby M Mrs
122 Andrews Robt W
*123 Ellard Geo W
124 Batson Cath T Mrs
126 Osborne Jos
127 McLarnon Cath
128 Sherriff Libbie Mrs
*129 Boyson John A
130 O'Shea Cornelius
*131 Caron Edw P
*132 Magrini Attilio G
*133 Allison Jas R
*134 Pratt Jennie B Mrs
*135 Hallquist Frank O
*137 Broberg Chas A
138 Roy Geo A
139 Libby Merritt S
140 MacFawn Russell R
*142 Ellis Joshua W
*144 MacLeod John S
145 Harvey Wm
*146 Gustafson Frank W
147 Cruise Edw R
148 Hill Dorothy E Mrs
*150 Smith Harriet E Mrs
150 Bedford ends
152 McLean Chas
154 Lundgren Nelsina Mrs
*156 Johnson Theo
158 Sorensen Harold
*160 Werme Frank V
162 Nelson Josephine Mrs
*162 Robertson John
*164 Fowler M Mildred Mrs
166 Caron Edw A
*168 Evans Herbert T
*170 Desmond Francis I
172 Davidson Alfd F
*174 MacCracken Jack A
*176 Almquist Anna Mrs
*180 Koegler John A
*182 Forsman John
184 Vacant
186 Bruce Jos M
188 Woodrow Francis
*190 Millard Chas F
*192 Peterson John A
Whitwell crosses
193 Raoul W Nordquist sq crosses

GLENWOOD WAY—From 62 Grafton to 331 Wash wd 2
*2 Nelson Sam
3 Cameron Wm A
*6 Boyd Harry T
9 Coldewy Francis S
10 Merritt Walter J
*14 Pinel Jos W
*15 Francis Jesse oil
*17 Deady Jos A
18 Attar Louis

SOUTH SHORE BUICK CO.
BUICK SALES & SERVICE
HANCOCK & ADAMS STS., QUINCY Tels. GRANITE 4521 - 4522

Glenwood Way—Cont.
20 Rahaim Ida Mrs
22 Wash crosses

GLOVER AVENUE—From 370 Hancock to 125 Faxon rd wd 6
*16 Derringer M A Mrs
22 Bonomo Antonio
22 McVittie Thos
23 Peirce begins
*28 Maxwell Robt J contr
28 McKeon Harriet C Mrs
31 Cavanagh Margt M
*33 Butts Jas M
35 Buote Jos M
36 Sears Theo G
37 Mullen Hannah Mrs
37 Felton begins
38 Littlehale Warren C
40 Gilman Paul F
*42 O'Brien Thos A
43 Rougvie Francis W
43 Sawyer Geo A
*46 Day John
*46 Murphy Cath Mrs
47 Nestor John J
48 Newbury av ends
49 Maher Leo A
*49 Martel R Edw
51 Folan Thos M
51 Phillips Geo E A
52 Sherman Wm F
55 Apartments
Apt
1 MacLennan John W
2 Johnson Carl E
3 Gardner Arth W
4 Josselyn E Warren jr
5 Zottoli Arth A
*6 Gleason Melvin J
56 Gould Geo F taxi
56 Mellone Vincent
56 Birch ends
61 Church Wesley R
61 Desmond Jos S
61 MacInnes Stanley H
64 Bowes Edw M violin tchr
66 Raffa Guy
67 Burnham Donald M
67 Lawrence Chas E
67 Ransom Chas E
68 Campbell Freeman B
69 Roseneath Apts
Apt
1 Shotwell Wm J
2 Elliott Gladys M nurse
3 Howe Louis R
4 Noseworthy Chas L
70 Taylor Chas M
71 Roseneath Apts
Apt
5 Krauth Frank
6 LeDuc Mary J Mrs
72 Reed Ralph G
73 Coleman Jas
73 Sullivan John F
74 Redford John
*76 Munroe Wm A
80 Hanson Geo A
81 Copeland Robt M
*81 Lawler Francis A
*81 Murphy Wm C
82 Zona Philip
85 Cummings Danl L
86 Borst Geo C
87 Okerfelt Clarence D
88 Coleman Wm B
88 Rae Helen F
*89 Cleary Patk E
*90 Whelton Alfd D
*92 Fardy Steph W
*93 Kennedy Walter I
*94 Danehy John S
96 Gilmartin Jas B
*98 Dennison Francis H
100 Conover Harry M
102 Mirick Lawrence P
*104 Cavanaugh Jos M
108 Bowering Chas J
*108 Duncan Robt
108 Manning Dennis P
108 Power Herbert B
114 Richards Edw T
116 Duncan Thos
*118 O'Hearn John H
118 Faxon rd crosses

GLYNN TERRACE—From 183 Elm east wd 2
*1 Nickerson LeRoy J
*3 Bradley Margt T Mrs
5 Wetherbee Frank N
7 Newcomb Margt E Mrs
9 Olson Arth O
*10 Newcomb Edw P
11 Hanson Frank A
*15 Stevens Sarah Mrs
17 McKinnon John J
20 Comeau Walter L
*21 MacLean Wm G
22 Kyle Wm J
24 Johnsen Elisius M

GODDARD—From 34 Federal av to 21 Verchild wd 3
4 King Albert S
6 Bodine Chas K
*8 DeYoung Alfd W
10 DelVecchio Antonio
10a Vecchialo Louis
10b Marcucci Vincenzo
12 Volpini Emilio
*14 Williams Peter S
16 Swanson Joel A
19 Cairns John M
19 MacDonald Lauchie
20 Lynch Frank W
*21 Martin Cath A Mrs
22 Walsh Annie E Mrs
*23 May Jas
26 Riley Jeremiah F
29 MacPherson John
*29 Twomey David
35 Vacant
37 DiNatale Jos shoe rpg
39 Battista Ernest barber
Independence av crosses
*58 Westland Wm
*60 Kelliher Kath B Mrs
*63 Roberts John G
67 Garlick Rudolph
*68 Ferguson Frank A
*69 Crowley Lizzie J Mrs
69 Lyons Peter M
*69 Mundie J Edw
*72 Jolicoeur Anna Mrs
*72 Roberts Herbert W
*73 Sprague John E
*78 Biganess Lora L
*81 Marr Jas
*83 McCauley Hoyt N pntg
*83 Prout Ellen R Mrs
*83 Smart Alex B
87 Vacant
*88 Gelotte Anna L Mrs
89 Buchanan John G
89 Duncan John
91 Erwin Jos H
*93 Coletti Eraclio
*94 Barry Wm
94 Hughes Mary E Mrs
97 Gilchrist Jas W
*98 Morrison Francis
*99 Sherriff Jas
*100 Golbranson Alma J Mrs
*105 Haskell Ethel P Mrs
107 Kenney Herman H
107 Manning Lillian R Mrs
107 Nichols Burr O
107 Verchild crosses

GORDON—From 318 Granite to 359 Water wd 3
1 Mattson Mildred A
6 Ostman John
11 Saarela Anton
12 Hancock John School
*13 McLeod Hugh
23 McKinnon Alex R
*25 Gordon John M
26 Water crosses

GORDON—From 170 Billings rd northwest wd 7
2 Smith Douglas E
4 Durning John P
4 Sullivan Leo J
8 McNeice Danl J
*10 Bishop Mildred P Mrs
*14 Moriarty Danl J
16 Hermistone John C S
*20 Young Albin L
24 Watt Lawrence L
28 Burbank Laura Mrs
30 DesRoches J Frank
34 Bligh Jas F
34 Bryar Cecil W
*34 Kilborn Ruth
34 Leahy Gerald
36 Colpitts Blanche U Mrs
36 Nicoll Francis
36 Sinclair Jas A
36 Yelland Louis H
40 James Arth P
42 Baker Walter N jr

GOTHLAND—From 30 Deldorf east wd 1
2 Hill Annie S Mrs
*2 Hill Frank P
3 Yerxa Paul S
5 Morrill Ralph T
7 Johnson Bertha C Mrs
7 Larson Charlotte Mrs
10 Piper Edw
*11 Coughlin Jennie R Mrs
12 Clark Harry R
*15 Johnson Peter
18 Nelson Hilga Mrs

FROST COAL & OIL CO.

Coal, Fuel Oil—"ANY FUEL"—N. E. Coke, Wood

Deliveries Cover Entire City **TALbot 1500 - 1501 - 1502**

Gothland—Cont.
18 Stay Clarence L
24 Carlmark Elmer E
*24 Holteen Anna C Mrs
*25 Hultin Oscar H
25 Hultin Victor F

GOULD—From 141 Beach to 30 E Elm av wd 7
*7 Church Arth A
*9 Banks Burpee A
*11 Pray Francis G
12 Bromfield begins
*25 Cahoon Clifton D
Davis crosses
W Elm av crosses
*62 Franek Edw M
*65 Yale Alfd W
*66 Quimby Maurice J
66 E Elm av crosses

GRAFTON—From 90 Main to 46 Mass av wd 2
14 Carusi Alfonso
14 Johnson Hector
14 Leddy Bernard P
*15 Sandlovitz Julius H
17 Billings Ralph
19 DeLazzaro Spero
21 Chignola Angelo
21 DeNicola Luigi
26 Cianfarini Augostino
28 Pinzari Antonio
33 Beth Israel Synagogue
35 Lancaster crosses
45-51 Vacant
51½ Hawkes Raymond A
55 Vacant
55½ Sproule Claude H
57-57½ Vacant
59 Buchanan Sam
59½ Webb John W
*61 Taylor Chas H
61½ Hansen Alfd B
62 Glenwood way begins
63 Davidson Bridget T Mrs
63½ Walsh Edw A
65 Harrold Jas G
65½ Gabriel Jas
76 Mass av crosses

GRAHAM—From 37 Edison pk to 29 Moore wd 2
Edison crosses
*30 Forsythe Major W
31 Marsh Wesley C
*31 Peterson Jacob
*35 Hyland Lawrence B
40 Thompson begins
41 Ferguson Wm J
48 Campbell Wm
52 Fuller Alexander K
52 Schroeder Erving
River crosses
*65 Avery Paul E
66 Smith Thos F
*74 Black Thos P
79 Abbey rd ends
*80 Savage Arth L
Southern Artery crosses
101 Mizrahi Harry G
*105 Andrews Wm J
*108 Greene Thos E
*109 Gould Harold W
110 Coulimore Lancelot C
111 Haefner Helen F Mrs
000 Moore crosses

GRAHAM TERRACE—From 10 Stewart west wd 2
*3 McLay Wm C
*5 Gillies Wm
*7 Gibb Andrew
*15 Furnald Channing T

GRAND VIEW AVENUE—From 100 Beale to 27 S Central av wd 5
*1 Merrill Lora C
9 Park begins
*10 Curtis Wm G phys
18 Grand View Apartments
Apt
1 Burgess Mona
2 White Harold
3 Noone Wm R
4 Boomer Misses
*5 Deverell Ruth A
6 Card Clara M
7 Giff Cora R
8 Rich Lena Mrs
*9 Jackson Edw S
*30 Corthell Lizzie F Mrs
*32 Lawton Perry
34 Vacant
39 Shaw Frank R
40 Vacant
*41 Epes Henry S
*45 Mann Maude C Mrs
45 Richardson Harrison
45 Marion begins
*48 Gillette R Sumner
*54 Wheeler Alice H Mrs
*60 Djerf Ida Mrs
*63 Clough Frank J
64 Lendman Philip
*68 Palmer Mary A
*69 Simmons Walter E
70 Vacant
Lincoln av crosses
*80 Marsh Ernest B
*80 Smalley Henry C
83 Boczar Stanley F
*83 Smith Eva S Mrs
85 Cleveland Elbert O
86 MacMulkin Fredk W
*87 Field Mary F Mrs
*93 Jones Anna W Mrs
*94 Alden Chas
*102 Lewis Wayland H
*102 Nickerson Nathan G jr
*103 Page Frank A
*109 Pinkham Eliz A Mrs
*114 Goodspeed Chas E
*115 Robey Edgar B
Warren av crosses
*126 Blaisdell Oscar A
*129 Storrs John D
*129 Whittemore Adele M Mrs
*133 Dawes Wm R
*134 Reiser Harry F
*137 McCombie Edith V Mrs
*137 Olney Florence G
*138 Lombard Arth C
*140 Brooks Chas H
140 Grand View ter begins
*145 Marston Frank A
*145 Wheeler Guy F
*148 Taylor L Wm
*150 Chase Wm F
*150 MacAdam Alice B Mrs
*151 Hunter Jas B
*160 Tremblay Henry S B
161 Ducey Bessie D Mrs
*161 Fowler Raymond L
*161 Weeks Nellie M
*164 Gilligan Robt J
164 S Central av crosses

GRAND VIEW TERRACE—From 140 Grand View av west wd 5
*3 Hallowell Henry C
*4 Wright Clifford B

GRANGER—From 235 N Central av to 196 Milton wd 5
*9 Little Lewis T
*10 Howe Frank C
*11 Agnew John W
*15 Finch Harold W
*17 Ingmanson Olaf A P
Everett crosses
36 Jordan Lester V
Norfolk crosses
55 Oslin Wm H
*65 Merrill Nelson P
Pine crosses
*81 Cleaves Wm S
*82 Crotty Geo F jr
82 Gallagher Wm J
82 Roberts Francis H
*82 Scarr John W
*86 Masson Thos L jr
86 Salomon David
86 Wilson Jas J
*87 Wood Wm W
*91 Knox Leon E
Harvard crosses
*108 Glover Jas M
*111 Megathlin Ralph S
112 Udall John L
*115 Perkins Lester S
*116 Clay Norris M
119 Piermont ends
*120 Corbett John E
*125 Josselyn P Edw
129 Packard Walter H
*130 Hirtle Dan M contr
*138 McTear Carroll K
139 Albany ends
*142 Cahoon Lester A
*143 Jensen Carlton A
*146 Rawley Leon B
*147 Sawyer Walter R
*150 Bizzozero Angelo P
*151 Lorimer Linus J
*154 Ellsworth Harry L
160 Crockett Ethel C
160 Fogg Harriet
162 Milton crosses

GRANITE—From 1399 Hancock to 154 Centre wds 1 3 4
*1-3 Carey P F Co furn
*5 Carson Fredk W hdw
*6 Barker Edw F typewriters
*6r McNealy J J plmbg
7 Morgan Memorial furn
*8 Modiest Isaac tlrg

Granite—Cont.
*9 Kaponikolos Geo shoe rpg
*11 Bikash Jacob J tobacco
13 Vacant
*14 Clark Fred L gas sta
15 Vacant
16-24 Municipal Auto Park
17 Blomquist Gustaf R tlrg
*21 Levander Carl O shoes
*23 Mazzuri Mario fruit
*25 Lodico Chas barber
*27 Sheppard J F & Sons Inc coal
N Y N H & H crosses
*29 Blanchard M M beauty sh
31 Upland rd ends
37 Winer's Warehouse
*44 Milchen Jos J furn
45 Wilson Jennie Mrs
45 Presidents la ends
*51 Rappaport Max var
53 Weinhouse Wm barber
*55 Kovner Morris tlrg
*56 N Y N H & H frt house
57 Stern Sam shoe rpg
57a Chin Frank lndy
*58 Railway Express Agency Inc
65 Thompson Ira D
65 Whitwell ends
*68 Ferguson Wm H
*70 Steele Edw H
*77 American Oil Co
82 Nelson Irwin R
*87 Fletcher Calvin G
87 Mansfield Albert
87 Taber Sophie A Mrs
*92 Bass Lewis
*100 Goodwin Louis R jr
*102 Goodridge Alice W Mrs
*105 Meaney John J
107 Hardwick Misses
107 Janes Misses
107 Hardwick ter begins
108 Dunn John J
110 Sophes Michl
111 Beach Albert E
112 Morgan John M
*113 Hall John O jr
114 Somonntes Frank
116 Steele J Harrison
118 Fontana Jos
123 Scotch Pond pl begins
*130 Grossman Coal Co Inc
*130 Grossman L Sons Inc
*133 Skoglund Oscar W gas sta
*138 Johnson Granite Co Inc
*139 Wilbas Gustaf granite tools
*141 Wood Edw E auto rpg
*142 Carlson Andrew J
142r Vacant
148 Kincaide's Storage Warehs
*150 Fredrickson Carl
*150 Salvation Army of Mass Inc
*151 Sullivan Nellie P Mrs
154 Lane Alex
154 Veneziano John
156 Morrison John
156 Morrissey Margt
157 Sullivan Russell E
157 Parker begins
158 Richard Wm H
160 Davey Chas E
160 Larson Ryder H
160 Staples Harold E
*161 Nelson Peter A gro
162 Allsopp Earl C
162 Crowley Jos A
*164 Morin Alice I Mrs
*165 Nelson Peter A
*166 Simpson Chas E clergy
166 Fort begins
167 Anderson Aug T
171 Holgerson Gustave H
171 Kenney Geo F
173 Gilcoine Jas J
174 Davis Heil H
175 McPherson Helen Mrs
*176 Orr Alex
*179 Johnston Eliz Mrs
181 White Lester A
181r Vacant
*192 Barden Cream Co
201 Salem Evangelical Luth Ch
207 Barnaby Margt Mrs
209 Lundquist Knute G
209 Savonen David
215 Gundersen Gina Mrs
216 Schools ends
216 Stranberg Gustave
217 Bettuchi Mary Mrs
217 Callaghan Clifford J
218 Hamalainen Albin
218 Torvi Matti
222 Farmer Frances L Mrs
222 Matheson Isabelle Mrs
223 Vacant
224 Bickford Albert F
224 Harris Steph L
*226 Bowhay John gro
227 Lee Quong Sing lndy
228 Decelle Margt T Mrs
229 Lee Quong Sing
*230 Cutler Abr junk
230 Leaf Karl G
231 Vacant
*232 Economy Gro Stores Corp
236 Smith Lucy A Mrs
237 Aubert Eug E
237 Packard's la begins
239 Proninski Walter
239 Wirta Henry E
242 Pierce Harriet B
243 Vacant
243 Quarry begins
250 Prevost Edw P
251 Vacant
253 Adinolfi Jos A
253 Murray Wm G
257 Queenan Edw P
257 Queenan Jas H
257 Smith Cath J Mrs
*260 Hughes Sam
*261 Pearlin Sam
262 Vacant
263 Reddington Olive D Mrs
*265 Rogers J Henry prntg
*266 Dahlberg Lena A Mrs
266 King Alex F
267 Wardley Gertrude H
270 Robertson Jos E
272 Vacant
272a Monti Frank
274 Jacobson Michl
274a Vacant
276 Vacant
278 Moschetti Luigi
278a Carlson Carl R
279 Hamlin Annie M Mrs
280 Jackson Jos
280 Kelliher Roger J
280a Botkin Aaron
280a Schwinn John F
*282 Coburn Lillian G Mrs
282 Savola Victor
284 Johnson Chas E
*286 Holland Thos F contr
*288 Erickson Jos A E
289 Lovell Rebecca
291 Murphy Michl B
297 Salmi Neil
298 Biloni Elvira Mrs
298 Tonucci Zeno
298 Vignoni Julia Mrs
299 Salmi Matti
*301 Johnson Minnie M Mrs
304 Franks Victor
304 Shepard Fred G
307 Vacant
*313 Clark Geo
313 Kidder ends
318 Gordon begins
318 Ciardi M Gertrude Mrs
319 Ulvila Matti A
320 Best Fredk C
321 Seppala Finelle F
324 Baker Warren D
324 Friberg Mary Mrs
*325 Green Mae A Mrs
326 Wickstrom Carl A
330 Pendleton Edw B
330 Rose Mabel Mrs
332 Macomber Arth L
332 Nieme Lena Mrs
333 Banko Jos B
333 Smith Lillian A Mrs
334 Salo Andrew
*335 Halter Jos
335 Manchester Arnold W
335 Williams Howard G
336 Morrell Wm J
338 Nightingale Percy H
*340 Nightingale Percy H var
341 Carlson John M
342 Lorenzo Michl
*343 Doyle Lawrence J elec contr
344 Casellini Frank
345 Johnson Gustav W
345 Okson Victor
346a Vacant
*347 Aalto Herman
347 Harjula Arth E
348 Vacant
*349 Saastamoinen Arvi
350 Vacant
*351 Clare Margt C Mrs
*351 Griffin Jos P
352 Cozzaglio Liberia Mrs
353 Guppy Jas D
356 Buckley John J
356 Gilcoine John
357 MacMillan Cath Mrs
*357 Nikander Antti
357 Piper Howard F
362 Jokinen Victor O
*363 Johnson Axel T
*367 DeBoer Geo B meats
368 Helander Marie Mrs
369 Greenquist Christina Mrs
*371 Salorio Manuel gro
372 Kukkula Johanna Mrs dry gds
372 Kuoppala Aero
372 Moran Florence M Mrs
372 Wesala Matti
372 Water ends
373 DiPiero Teresa drsmkg
373 Faxon Ida W Mrs
*373 Osgood Carleton G dentist
*375 Rappaport Benj liquors
375 Garfield ends
375 Copeland begins
Thomas D King sq crosses
378 Vacant
382 Sandberg Henry A shoe rpg
383 Vacant
384 Peterson Andrew tavern
385 Vacant
387 Vacant
*388 Tuomi Isaac J pool
390 Heikkinen John baths
390 Mattson Herman barber
391 Halmi Aina Mrs rstr
392 Vacant

Granite—Cont.
393 Halmi Aina Mrs
393 Pirttiaho Oscar
394 Fuge Arzelia S Mrs
397 Town Hill begins
*400 Saari Wm
*406 Vendret Petér E
*412 Nightingale Chas W
*415 Peterson Geo H plmbg
416 Lark begins
418 Olson Albin J
418 Wehter Kaaslo
419 Maguire Jos E
*420 Koski Eliz Mrs
421 West Carl E
422 MacPherson Wm
423 Hendrickson Edwin
424 Decelle Cath M Mrs
*425 Paakonen U Russell
429 Selberg Mary Mrs
430 Fiske Chas E
430 Hendrickson Evald J
432 Harrington Wallace C
432 Helin Oke B
441 Pitkanen Mikko
443 Bjork Sapina Mrs
*444 South Junior High School
*445 Karhu Hilma Mrs
*451 Jarvelin Edw E
455 Vacant
456 Campbell Jas K
*457 Williams Fredk J C
458 Lennon Edw Q
458 Centre crosses

GRANITE PLACE—From 1375 Hancock wd 1

GRANT PLACE—From 247 Wash south wd 2
10 Vacant
11 Grant Freeman W

GRANVILLE—From 46 Spear north wd 1
5 Nelson Amelia Mrs
*7 Melong Francis J
*15 Curtis Lewis N
*20 Cannon Eliz J
*22 Hudson H Kenneth

GREEN LANE—From 281 Bellevue rd to Quincy bay wd 6
4 Rivette Leo G

GREENE—From 27 Elm av to Meadowbrook rd wd 7
11 Hawkins Roland D
*12 Lindholm John A
16 Garrity Chas S
*17 Glover Geo W
*17a O'Hara Margt E
18 Jackson Fred C
*18 Little Annie P Mrs
*19 Hawkins Carrie N Mrs
*19 Marble Ernest T clergy
*20 Munster Aug W
*23 Osborne Maitland L
*24 Urquhart Wm S
*27 Williams Wm T
*28 Patrish Everett F
31 Moush Gertrude P
*32 Hunt Lewis I
*35 McLellan Wm E
*36 Henderson Wilbur H
*39 Usher David C pntg
*40 Phipps Esther C Mrs
*43 Anderson Geo W
*44 Bowen Loy J
*47 Beam John A
*48 Barker Philip K
Waterston av crosses
60 Flagg begins
*78 Cole Edw A
86 Keyser Herbert H
86 Luther Jos S
*94 Riley Frederic D
Fenno crosses
*105 DeWitt Justus O
*109 Grace Jas
*110 Sherriff Wm J
*111 Hanley Lillian T Mrs
*114 Beeman Edw J
*116 Hetherington Roy H
*117 Dawe John S
121 Vacant
*122 Leake John S
137 Dawe Stanley
000 Meadowbrook rd crosses

GREENLEAF—From 1096 Hancock to 295 Southern Artery wd 1
*12 Greenleaf Real Est Agency
*12 McNulty Jas E real est
15 O'Malley Alfd E
17 Greenleaf The apts
Apt
bsmt Wright Willie jan
2 MacDonald Mary M
4 Brodil Marie D Mrs
5 Edgcomb Jane F
6 Brintnall Edna Mrs
7 Blackstone V D Mrs
8 Robertson Edgar H
9 Stevens Oscar L
10 Keevey Wm M
11 Vacant
12 Hearn Sarah M Mrs
13 Clarke Ruth
*14 Welch Caroline
15 Schultz Eleanor A
16 Vacant
17 Byrnes John F
18 Norton Ethel M
19 Weafer Gertrude
20 MacGregor May
21 Hayes Mary S
*23 Carney Wm C
24 Wardwell Geo A
17 Linden pl begins
*20 First Ch of Christ Scientist
*25 Diehl Helene T Mrs
*29 Sears Walter R
32 Barney Rosamond
*32 Jemison Harry Y
*32 Merrick Minnie S Mrs
*35 Sampson Alfd C
*38 Chapman Harold E
38 Shea Margt M Mrs ldgh
*39 Drown Carleton O
*41 Bruckhof Wm
*44 Bove Giovanni
44 Gillan Wm
44 Jones Robt
*45 Davenport Thos B
45 Woodward av begins
*52 Jacoby Rudolph
53 Douglas Eliz M
53 Sizer Walter J
53 Walsh Mary E Mrs
*58 Gould Harry E D
59 Apartments
Apt
*1 Jorgensen Dagfinn
*2 Benz Theron S
*3 Rimbach Fredk E
4 Greenwood Howard B
*5 Anderson Engla Mrs
6 McCarthy Eileen
*7 Hyslop Margt Mrs
8 Reinhardt Marion
65 Apartments
Apt
1 Vacant
3 Newcomb Mary M Mrs
4 Hobbs Barbara E nurse
*4 Newcomb Emma A Mrs
5 Bailie Roy C jr
6 Howland Grayton G
*7 Fay Robt H
*8 Springer M Warren jr
*66 Ash Richd M phys
*69 O'Hara John J
*74 Reardon Danl B MD
*75 Mackay John D
Putnam crosses
*83 Bishop Thos
*86 Wellington Hospital Home
*87 Edwards Wm C
*94 Cooke S J Mrs home
95 Edgemere rd ends
*100 Hurley Wm R
*103 Abele Geo W
*106 Watson Walter W
*111 Geehr Edw C
112 Vacant
*115 Fagerlund Kustana W
*118 Sandberg Eveline S Mrs
*124 Balcom Rubric G
*125 Rasmussen Christian F
*128 Howland Wm C
130 Southern Artery crosses

GREENLEAF PLACE—From 887 Hancock to N Y N H & H wd 5
*32 Galvin Eleanor
*32 Keniley John E plmbg
34 Greenhalgh Robt
*38 Park John F N
47 Old Colony av ends
00 NYNH&H crosses

GREENVIEW—From 645 Adams north wd 5
*1 McCoy Jas L
4 Atwater Ralph B
6 Erickson Walter U
*7 Powers Jas J
11 Hayes John F
*12 Baker Frank L
14 Riedel Aug J
*15 Barrie Raymond L
*18 Wallster Elmer O
19 Saville Beulah
*22 Wilson Wm J
23 Vacant
*26 Rice Edw A
27 Quinn Philip H
*30 Waite Dorothy H Mrs
31 Grono Fredk E
*34 Saville Clark
*35 Strewn Hanna Mrs
*38 Carlson Elmer real est
39 Birch Alfd H

GREENWOOD AVENUE—From 71 Rogers wd 4
*16 Iacobucci Rodolfo R contr
*20 Hill Francis M
20 Sheffield Harold A
20 Sleep Wm W
*20 Weisse Jos G

GREENWOOD AVENUE—From 44 Woodbine to 49 Beale wd 5
3 O'Brien Terrence J
5 Bowen Winifred M Mrs
5 Johnson E Goodwin
5 Lutz Harvey M
7 Fitzgerald John J
8 Corkery Margt G Mrs
8 Fee Frank P

Greenwood Avenue—Cont.
8 Lindsay Andrew J
10 Punch Francis T
*11 Knowles Richd A
12 Sarkozy Annie Mrs
*15 Rowles Richd
19 Vacant
22 Jones Laura F Mrs
*23-25 Karl's Auto Body Repair Co Inc
24 Irwin Arth H jr
*26 Emmerson Jas H vet
*28 Boston Herald-Traveler Corp
*30 Edna May Beauty Shop
32 Walker The apts
Apt
*1 Woodley Wm H
2 Mansfield Edw D
3 Terhune Emma G Mrs
4 Minkel John E
*5 Brown Rebecca A Mrs
6 MacKay Herbert S
*7 Chappelle Fredk W
8 Kelly Roy E
*9 Walker Alfd E
10 Hinds J Herbert
11 Fisher Harry W
12 Vacant
14 Vacant
*15 Robinson Thos E C
16 Watts John A
17 Walker Kenneth C
18 Emmerson Jas H
19 Hathaway Clara K Mrs
20 Holmes Ruth
21 Vacant
22 Drinkwater Frank
40 **Beale crosses**

GREYSTONE—From 70 Station east wd 4
8 Brunet Jos P
8 Poluzzi Frank
11 Maki Augusti
13 Norling Walter F
14 Carnali Danl C
14 Honkalehto Antti
15 Norling Victor J
17 DeLotto Adone
19 Perotti Ambrozio
20 Ciavardini Orlando
21 Ferrazzi Ernest
22 Vissa Cath Mrs
23 DiPietro John
*24 Nousio Toivo N
25 Volpe Concezio
26 Kujanpaa John W
27 Volpe Giovanni jr

GRIDLEY—From Argonne to Emerald nr Ferriter wd 4
*55 Meadows Isaac N
*60 White John C
*65 Bowering A Stanley
*72 Doherty Phillip T
76 Roche Thos A
77 Cody Nicholas T
85 Ray Fredk A
90 Loud Earl
104 Bragdon Clyde A
109 Marion Donald O
112 Dalton Patk P
*114 Lynn David T
115 Lindquist Andrew T
120 Janik Stanley F
000 **Emerald crosses**

GROGAN AVENUE—From 24 Stratford to 1086 Furnace Brook pkway wd 4
*32 Grogan Patk
*33 Saville Robt
48 **Quarry crosses**
*65 Meaney Chas R
00 **Furnace Brook pkway crosses**

GROSSMAN—From 388 Water south wd 3
9 Kleimola Carl A
10 Laine Edwin A
11 Vacant
12 Lappalainen Herman
13 Nelson Peter G
14 Buckley Timothy J
15 Hill Fredk R
15½ Laitinen Andrew
16 Perkinson Raymond H
17 MacKinnon Malcolm D
18 Mattson Axel
19 Stranberg Jas H
20 Johnson Arvid
21 Galvin Percy E
22 Anderson Wm
23 Martel Albert F
24 Gustafson Robt E
25 Lehtinen Albion
26 Peltola Kusti
*27 Tinney Eliz Mrs
27 **Lark ends**
28 Bersani Thos A
*30 Bersani Quintillio
32 Kusser Edw E
*33 Davidson Oscar
34 Acebo Leona Mrs
*38 Constantineau Richd
38 Holmquist Harold H
40 Kerr Mina E Mrs
40 Matthews Isabel Mrs
*41 Kunelius John
42 Wainionpaa John
43 Huhtala Aug
44 Koski Jacob E
45 Kuja John E
47 Person Bror A

GROTON—From 280 Wilson av south wd 5

GROVE—From 153 Bryant av to Forest av wd 4
*3 Mitchell Malachi
3½ Savage Albert M
*8 Corcoran Wm J gro
15 Flaherty Bridget T Mrs
16 O'Shea John
22 Vacant
*23 Corcoran Grace E nurse
23 Corcoran Nora Mrs
24 Donaher Geo J
*28 O'Connell Danl J
29 Hennessey John J
*32 Connelly Michl J
*35 Crowley Cornelius
38 Fitzgerald Jas E
43 Leary Arth P
47 Kiley Wm D
*48 Daly Timothy
48 **Minihan's la begins**
50 Mullen John F
50r Haggerty Michl J
*57 DeCoste Jos T
59 Whooley Timothy H
*65 Flaherty Ellen M Mrs
70 **Bates av ends**
71 Ford Patk
71 Murphy Wm F
*75 Bennett Josephine
*82 Geary Annie M Mrs
85 Dineen Jeremiah
92 Little Thos E
97 O'Connell Philip C
101 Woodford Albert
104 McDonald Geo P
110 Morrill Wm P
112 O'Connell Jas P
112 **Ferriter begins**
*153 Grady Patk C
000 **Forest av crosses**

GROVE—From 322 Beale to 83 Summit av wd 5
*221 Hayes Adelaide M
*224 Mather Thos F
*228 Leavitt Wm W
229 Guild Lucy G Mrs
*232 Meyer Fredk H
*235 Fee Thos E
240 Foster Fredk S
Hillside av crosses
*247 Weston Victor R
*249 Robie Harold F
*255 Macdonald Collin
260 Vacant
*264 Adams Jas C
270 **Summit av crosses**

GUIDO J CICCONI SQUARE—Junction Liberty and Centre wd 3

GUILD—From 6 Hammond ct to 40 Franklin wd 3
*12 Nobili Decio
14 Walsh Theo J
15 Butcher Geo M
*16 Dickie Helen T Mrs
17 Bjornson A Enselm
*18 Chisholm Sarah A Mrs
*20 Driscoll Mary E Mrs
22 Bertrand Ernest
24 **Franklin crosses**

HALL PLACE—From 504 Quarry to 308 Willard wd 4
1 Middendorf Chas H
1 Paluzzi Albert R
*3 Paluzzi Cataldo
*7 Morrison Timothy J
8 Orlando Adelina Mrs
*9 Morrison F M Mrs gro
10 Vignoni Reno
12 McCarthy Dennis J
14 Donlin Edw J
16 Morrison Timothy E
18 Shea Walter J
20 Martell Ernest W
22 Linhardt Edw J
23r Bernardi Wm
23r Youdice Pasquale
24 Lucier Anna E Mrs
*24 Lucier Jos R ice
26 Buckley Walter R
28 Swyman Michl
*30 Carloni Marzio
35 Nelson Danl C
*37 Nelson Margt Mrs
38 Martell Napoleon A
39 Cunniff Mary J Mrs
*41 DeLongo Josephine Mrs
42 Jordan Chester G
44 Creedon Dennis J
45 Leary Rose Mrs
47 Bowen Michl F
47 **Rogers begins**
*48 Riley Chas M
50 Smith Jos
59 Menchen Patk J
*59 Pellegrini Antonio
*61 Carey Jas E tlrg
72 Ghiglio Girolamo
73 Deschenes Henry G
74 Marini Frank
75 O'Brien Francis T jr

Hall Place—Cont.
79 Carey Chas F
80 Fuller F Wesley
87 Hall Place M E Ch
*91 Dupertuis Sam clergy
*97 Loud Mary A Mrs
98 Glidden Harry B
*98 Schrieber Gustave
*102 McDonald J Gordon
*103 McCormick Mary L Mrs
106 Belanger Jos E
108 Dillon Margt L
111 Harrington Lillian M Mrs
112 Newcomb Annie L Mrs
*114 Carroll Mary M nurse
*114 Flynn Timothy T
116 Bilodeau Henry F
116 Collins John J
Crescent crosses
142 Fruth Jos W
142 Willard crosses

HAMDEN CIRCLE—From 88 Willett to 92 Hamilton wd 7
*2 Adair Mark W
*4 Lane John M
10 Vacant
16 Cole Florence M
*18 Dearborn Edmund R
20 Vacant
*24 Kirkland Wm T
28 Dartt Arth E
28 Donovan Jas M
*31 Stewart Percy J
32 Drew Ida M Mrs
33 Sullivan Jos D
*36 Clifford Benj B
37 Voy Geo A
*40 Crichton Robt
*44 Erwin H Howard
44 Flaherty Wm F
*44 Lawson Peter C jr
44 Sullivan Danl J
48 Nicholls Feodore M
50 Hogan Harry V
Rawson rd crosses
59 Dickson Wm E
*60 Harding Howard M
62 Bearce Byron E
*63 Nesbitt Geo L
*67 Bowker Fred W
67 Duncanson Wm D
*70 Dooley Andrew J
*71 Parry John R
*74 Ewing Wm L
76 Young Margt E
*77 Frost Lawrence W
*79 Morse Mary C Mrs
*82 Winsor Fredk W
*83 Waterhouse Chas Y
84 Beckas Louis F
*86 Hall Alton A
*87 Paulsen Sverre
*88 Brown Maynard O
88 Clark Geo W
88 Everson Geneva Mrs
*91 Andrews Alonzo P
96 Larson Martin N
104 Reed Peter E
*106 Chessman Alice M Mrs
Cummings av crosses
*108 Berry Paul D
*109 DeVries Garret J
110 Harvie Cyril D
*111 Rumrill Wm P
*112 Wyman Benj
*113 Tracy Roger F
*115 Ross Wm F
*116 Phipps Addie C Mrs
*119 McMahon Richd L
*120 Lloyd Thos B
*122 Angell Otis P
123 Langley Geo J
*123 Ryan John L
124 Heaman Walter H
126 Conley Jos W
*127 Kingberger Ethel Mrs
128 Vacant
129 Anderson Ralph
*129 Kent H Edw
130 Heaman Chas F
132 Moodie Wm C
*136 Hutchinson Steph J
*138 Rawson Frank R
142 Miller D Everett
*145 Marr Lucy M Mrs
145 Hamilton crosses

HAMILTON—From 136 Rawson rd to 299 Billings rd wd 7
*4 Richardson Wm S
*8 Fox Charlotte E Mrs
14 Lindholm Herbert W
14 McLean Jos A
*15 Richards Geo L
17 Luther Walter P
21 Quinn Thos B
*22 McLeod Clifford J
*25 Knowlton Emma M Mrs
*26 Kennedy Alex S
*32 King Chas W
*33 Rose Lena M Mrs
*38 MacDougall Danl
40 Rogers Elliott G
*41 Delory Mary A Mrs
43 Vacant
*44 Prada Jos E
*45 Dunbar Edwin C
47 Perkins Thos C
*49 Wholey John T
*50 Little Ervin S
*51 Crosby Orwell S
53 Vacant
*56 Harmon Fred E
Cummings av crosses
*62 Blaydow Albert K
62 Chapman Frances N
62 King Lloyd C
62 Whiston Harry W
*62 Whittemore Bertha
63 Rose Sewell C
66 Johnson W Forrest
66 Ring John J
*69 Hunter Richd D
70 Caswell Laurence H
71 Perry Anthony H
*74 Williams Francis A
*77 Toombs Percival W
78 Sloane Patk C
78 White S Nelson jr
*80 Marr Arth L
*83 Hamer John W
84 Kappler Geo F
86 Marr Ralph G
*87 Madden Geo F
*91 Smith Lawrence W
92 Hamden cir ends
*95 Wadsworth Fred O
*100 Broadbent Geo H
102 Wheeler Herbert A
102 Billings rd crosses

HAMILTON AVENUE—From northeast of 48 Belmont to 102 Barham av wd 6
Belmont crosses
41 Wallin Tore E
*42 Geary Jos M
45 Johnson Chas A
*48 Doring Ernest C
*49 Jeffrey Alex A
*52 Begley John F
53 MacLean Percy A
*55 Dodge Calvin M
56 Dreyer Philip L
*59 Gahm Sebastian
*60 Cosman Howard E
*63 Horton Philip C
*64 Ross Wm
*65 Philip Edw S
68 Dow John M
*71 Adams Lucy M Mrs
*72 James Walter L
*75 Thomas Leonard K
*78 Quinn Helen R Mrs
Amesbury crosses
84 Main Fredk
88 Langer Eric M
*89 Edgar John M
*92 Knowles John T
*95 Griffith Emory F
*99 McDonald Winthrop C
100 DesRoches John P carp
*100 Murphy Peter J
*102 Madigan Timothy J
*103 Fox Edmund H
105 Frost Ruth E Mrs
*106 Vose Harry A
*110 Anderson Gustave W
*112 Mundie David
Bowdoin crosses
115 Silver Arth G
*119 Laidler Wm F
120 Conley John L
124 Murphy Julia M nurse
*124 Sweeney John J jr plmbg
128 Walsh Edw J
129 Cunniff Thos B
*131 Nyberg Carl A
*132 Bailey Agnes W Mrs
135 Vacant
*136 Lamprey Wm B
138 Francis Albert G
*139 Cole Allan C
*140 Beaudry A Vane
*141 White Fredk E
145 Marsh John H
Harvard crosses
*168 Leveroni Chas
*172 Mamaty Albert G
*173 Iacomini Iacopo
*176 Porthouse Robt J
180 Luce Chauncey W
193 Barham av crosses

HAMMOND COURT—From 101 Water to west of Guild wd 3
2 Lyons Jas
2 Olson Martin
6 Guild begins
7 Vacant
9 Flaherty Edw I
11 McPhee Alex
13 Novelli Gemma

HANCOCK—From Neponset bridge to 2 Elm wds 6 5 7 1
*2 Murray & Tregurtha engines
*2 Shore Corp lab'y
*30 Labins Benj contr
*40 Grossman L & Sons
*45 Copley Filling Station oils
49 Densmore begins
*53 Quincy Oil Co
55 Burnham Matthew
*55 LaVelle Geo
57 Newbury begins
60 Costain Geo H
60 Costain Misses
*61 Peterson Alfd G & Sons Inc awnings
66 Downey John R

Hancock—Cont.

*67 Khoury Tobacco Corp
70 Jenkins Albertus W
70 Shepherd Jas A
*71 Winders Christopher
72 Smith Elwin L soap
73 Winders Christ filling sta
76 Quincy Shore blvd begins
*93 Willey Kate A
*100 Gulf Refining Co
104 Kirkjian Setrak antiques
110 Brady Ellen A
*127 Delaney Henry gas sta
127 Walnut begins
*131 Duggan Bros garage
*131 North Quincy Garage Co
139 Myrtle begins
*143 Kinniburgh Matthew
*144 Dolan John F var
150 Leary Margt A Mrs
*151 Atlantic Blending Co Inc oil
*151 Pelton Wm W
*156 Bradbury John S
159 Memorial Granite Co
160 Vacant
161 Spruce begins
162 Vacant
165 Duggan Clara M
166 N Y N H & H crosses
176 Sagamore begins
192 Kendall begins
*200 Norfolk Sales & Service Co autos
212 Vacant
247 Hancock Service Sta gas
249 DeYoung Isabella Mrs
250 Hunt begins
*271 Mullen John F gas sta
277 Vacant
*285 Norfolk Woodworking Co
*286 North Quincy High Sch
*311 Atlantic Station QFD
*311 Engine 2 QFD
*311 Ladder 5 QFD
*315 Shell Eastern Petroleum Products Inc
316 E Squantum begins
316 Frank H O'Brien sq
317 W Squantum begins
*319 Murphy John D stoves
321a Atlantic Apartments The Apt
1 Woobank Norman B
2 Chambers Chas W
3 Bell Mabel C Mrs
4 Cahill Francis
5 Vacant
6 Thompson Anna
323 Keohane Timothy A real est
324 Carney Michl T
324 Fraher John L
325 Vacant
*329 Nyhan Helen Mrs
*330 Barnicoat S H & Co monuments
*333 Flynn John E L phys
334 Hollis av begins
339 McNeice Bernard
339 Oakmon Florence M Mrs
*345 Chrisom K S mus tchr
*345 Chrisom Peter J
*348 Colligan Peter J
348 Rooney John H
348 Hodges ct begins
354 Moran Margt W nurse
*354 Moran Wm J
355 Moscow begins
356 Della Valle Rocco
*357 Johns Jas B
*359 Bredesen Carl G
360 Price Harry
362 Folsom Hattie E Mrs
*365 Otto John A J
366 Ahearn Danl F
366 Driscoll Cath Mrs
370 Crayton Lester R
370 Glover av begins
*375 Derringer Mary A florist
*379 DeVoe Guy F rstr
*385 Murphy Wm C liquors
386 Sacred Heart RC Church
*386 Casey John J clergy
*386 Mulrey Fredk J clergy
*386 Murphy Francis J clergy
*387 Bowen Caroline M rstr
389 Vacant
389a Glennon Thos J upholg
*389b Halperin Charlotte F Mrs hrdrsr
389b Puglisi Santo barber
391 Tedeschi Anna M clo
*392 Cusick N L Mrs dry gds
392 Hendrick Molly mlnry
*392 Jones Allan L oil
392 Norfolk Downs Post Office
393 Vacant
*394 Keohane C V undtkg
395 Marland W John confr
397 Izeman Morris shoe rpg
*397a Raffa Guy barber
399 West Robt F
399 Whitney Geo E
*400 Fratus Earle W garage
*400 Fratus Harold R autos
*401 Nelson Chas W hdw
*403 Plaza Cafeteria
405 Gomes Frank
405 Jacques Marie H Mrs
*406 MacKay Albion R news
*407 Call Louis D drugs
Matthew Smith sq crosses
Billings rd crosses
413 Vacant
*414 Rizzo Chas barber
*415 Quincy Trust Co
*416 Strasburg Chas I tlrg
417-417a Vacant
*418 Gomes Frank rstr
*419 Jenkins Thos rstr
*421 Norfolk Bowling Alleys
421a Vacant
422 Dalton Richd J
422 Finnick Jos S
422 Hughes Ambrose J
423-423a Vacant
*425 Marean Susan Mrs ldgh
*430 White Bros Inc garage
*431 Atlantic Ref Co The gas
431 Walker & Ellis gas sta
431 Burgess begins
*432 Snug Harbor Cafe
434 Marshall Isabelle M dancing tchr
*434 Sawyer Stella N beauty shop
*436 Granite Trust Co N Quincy Branch
436b Vacant
*436r Scanlon Jos H Est exp
438 Vacant
440 Vacant
*448 Allen Albert B
*448 Atlantic Moving Corp
448 Foster Franklin D
450 Curtis Raymond W
450 Huggett Jas E
450 Lewis Jas L ice
451 Hayward begins
*453 Naumann Lester L gas sta
455 Chapman Chas F
457 Carey Jas
459 McConville Wm H
462 Jackson Louise F Mrs
462r Chase Donald E auto rpg
463 Jackson Harry M
*468 Ambrose Jas S
469 Dexter Gifford radios
*470 Parker Wm H mach
*470 Turton Geo E
*470a Nicholson Jas K
*471 Turner A L hdw
*471r Frost Frank auto rpg
*471r Stone Harry H lndy
472 Rodman Ellen
472½ Rousseau Annie Mrs
*474 Brooks Fredk
476 Carey Dennis F
479 Vacant
*480 White Chas H M
483 Conroy Patk J
487 Peterson Albert S
488 Albion rd begins
*488 Rawson Perley E meats
490 First Nat Stores Inc gros
491 Bradley Eliz Mrs
*492 Kubanoff Benny real est
*494 Metherall & McCausland plmbg
*495 Mullin Geo E
496 Vacant
497 Giardino John J
498 Mackiernan Bertram S vulcg
499 Lew Harry lndy
499½ Francis John J
499½ Zoia Mary Mrs
*500 Ogilvie Ford B
500 Buckingham rd begins
501 Parisi Matteo var
501a Ainsworth Ernest S
503 Bonfigli Armand P
503 Mitchell Margt Mrs
505 Butler Jas E
*505 Maple Maurice W
*507 Jay Geo B
*507 Williams Jas
509 Phillips Robt S
*511 Coleman Annie Mrs
*511 Jones Delia L Mrs
513 Chute M Ernest
*513 Lever Walter
*517 Rutter Harry H
*518 Donohue Geo B dentist
522 Cheriton rd begins
*523 Buck Fredk E clergy
*529 St Chrysostom's Epis Ch
535 Linden begins
*538 Fenno Thos
545 Bigda Jos A
545 Broom-Smith Albert J
545 Clifford Enson R
545 Jenkins Ira L
545 Sayles Earle R
*549 Mahoney Chas P
*553 Alexander Robt N
557 Henry Walter J
557 Hancock ter begins
558 Ellington rd begins
*565 Chrisom Martin R
*571 Lincoln Oil Co gas sta
575 Chester begins
*576 Little Theatre The
*576 Wollaston School of the Spoken Word
578 Ferndale rd begins
*579 Knowlton J Edw phys
*582 Hussey Eliz M
*582 Hussey Jos M phys
*582 Hussey Margt B phys
*583 Crocker Horace G
*584 Young Elise Mrs real est
*587 Van Raalte Richd D
589 Wayland begins

Hancock—Cont.
590 Caruso Gaetano
*595 Brown Dorothy A Mrs
*596 Rock Garden Auto Service
*599 Hughes Thos J
*600 Freeman W F & W F Jr Inc real est
601 Matheson Reginald A
*614 Cities Service Refining Co gas sta
*615 Rogers Thos A garage
616 **Willet begins**
*618 South Shore Real Estate
619 **Woodbine begins**
620 Calvin Bldg
620 Vacant
*622 Cianfrocca Emilio tlrg
*624 Young Wm L C batteries
624r Moore Harry L auto rpg
*634 Balcom Ernest A gas sta
634 **Blake begins**
643 Carr Robt D
643 MacLatchy Rupert E
644 Henderson Harry A
*644 Russell Bernard A funeral director
*644 Russell Funeral Home
645 Aldrich Gerard T
645 Forrest Henry A
*647 Sims O J Mrs beauty shop
*647a Palma Frank shoe rpg
*649 Reynolds Austin S refrigerators
*651 Quincy Trust Co branch
653-655 Woolworth F W Co var
*654 Staples Maybelle Mrs beauty shop
Rayburn Melendy sq crosses
656 Gardner Bldg
Apt
1 Vacant
2 Dixon Walter
3 Matthews Wm T
4 Stowers Jos
4a Davidson Thos W
5 Peterson Alfd W
5a Andersen Agnes F
6 Rankin Andrew F
7 Hayes Blanche Mrs
*657 Zona Pasquale barber
658 Lane Geo W jwlr
*659 Wick Wm bakery
*660 Weinberger Dora Mrs clng
660 **Beach begins**
*661 Beale St Pharmacy Inc
661 **Beale begins**
*662 Old Corner Drug Inc
*663 Grosser Drug Co
664 Fowler Jessie I dry gds
665 Klein Bldg
Room
*1 Granite Finance Corp
*2 Burrell H F dentist
3 Leahy Frank J lwyr
*4 Wadleigh F S Mrs hrdrsr
*5 Willson W W Inc real est
*6 Crowe Paisley S dentist
7 Montgomery Barbara Mrs tchr dancing
*8 Raleigh J W chirop
666 Guay's System Bakeries Inc
*667 Liederman House of Inc clnrs
668 Wells Arth R rstr
669 Vacant
*670 Twin City Laundry
671 Vacant
*672 McIntosh Wm B gro
*673 Johnson John F meats
674 Baghdadlian Richd T tlrg
675 Cambria Marie rstr
*676 Yule's Garage
679 Young Terry lndy
*680 Woodbury's Inc liquors
681-681½ Vacant
682 Glenwood Hall
*683 Thevenin Edmond L
*684 Quincy Awning Co
685 **Chapman begins**
*686 Shea Wm J real est
*687 Quincy Oil Co
688 Vacant
690 Kachel Theo tlrg
*692 Champeau Edw optometrist
694 Zagarella Jos barber
694a Boyajian Steph shoe rpg
696 Fornaro Nicholas confr
*698 Chaprass Anthony N rstr
698 **Bass begins**
*699 Georginis Jas rstr
*700 Johnson Anna Mrs gasoline
706 Donde Edith Z Mrs clng
708 Vacant
*709 Wetmore L D auto rpg
710-712 Vacant
*713 Johnson Eutavila Mrs
714 Spritza Jos barber
*716 Shnidman Abr drugs
716 PO Sta No 223
716 **Elm av begins**
716 **Wollaston av begins**
Robert E Ball sq crosses
719 **Wentworth rd begins**
*719 Derby Carl R gas sta
*726 Gulf Refining Co gas sta
731 Vacant
*736 Sawyer Arth E
736 Whiting Wm J
738 Haapaniemi Saml V
738 Meenan Jos M
*740 Hanrahan Arth L phys
742 Murphy Jas J
744 **Merrymount av begins**
*754 Conway Chas P
754 Corrigan John D dentist
*754 Dalton Geo D phys
*754 Wadleigh Fern S Mrs
*755 St Ann's R C Church
*757 St Ann's Rectory
*757 Clark John D clergy
*757 Davey Jas L clergy
*757 Fitzgerald John J clergy
760 Fay Leo A
*762 McGrath Bernard H
770 Culpon Jas W
*770 Larson John O
*771 Wallace John E undtkg
*772 Moran Jas J
*774 Laverty Danl
*776 Hyslop Thos
778 Vacant
*783 Davis Evan W
*783 Ericson Ernest E mus tchr
783 **Clay ends**
784 **Fenno begins**
790 Merrymount Park
795 Sawyer Herbert L
799 Vacant
*803 McGilvray J Raymond
805 Bagnell Steph F
*805 Byron John E
*809 Alexander L A Mrs antq
825 **Standish av ends**
*831 Lewis Sheldon W paper
*833 Toomajian Martin S var
834 **Southern Artery begins**
*835 Goodman Benj used tires
837 Anderson Gothard pntg
*837 Duggan John A lwyr
837 Haslett Arth C
*837 Haslett W H Co plstrs
*853 Deane Marcella L Mrs
867 Vacant
*869 Cook Mary J Mrs
*869 Cook Philip M real est
*873 Matthews Jos S
883 Watson Thos J
*885 Noyes Alvin C
887 **Greenleaf pl begins**
*893 Scanlon Theresa E Mrs
901 Taylor John
*903 Esson John G
905 Vacant
909 Vacant
909 **Oval rd begins**
*929 Larkin Annie E Mrs
929 **Gilmore begins**
949 Ayers Ruth M
949 Berry G Emmons Mrs
949 Bridgham Robt C
949 Campbell Douglas C
949 Miller Eug W
949 Pote Wm S
949 Rudkin Wm H
953 Vacant
*954 Eastern Mass St Ry Co
955 Berman Nathan tlrg
*957 Randazzo John gro
959 **Carruth begins**
963 Ogle Margt L Mrs
964 Berman Nathan
*964 Carlson Carl J
*968 Cressler Wm L
*968 Ryder Geo H phys
970 **Parkman begins**
973 Madden Dennis J
975 Vacant
977 Moses Herbert A
981 Bickerstaff Clayton C
981 McCardell Ernest A
*983 Maloney John F
Furnace Brook pkway crosses
*986 Mass State Armory
*986 Hdquarters Co 51st Brigade
*986 Hdquarters Co 101st Infnty
*986 Mass Nat Guard Howitzer Co 101st Infantry
*1001 Shell Eastern Petroleum Products Inc gasoline
1001 **Bridge begins**
*1006 Dorothy Quincy Homestead
1006 Mass Soc Colonial Dames
1008 **Butler rd begins**
1011 **Alleyne ter begins**
*1012 Central Junior High School
*1017 Mauley Fred N phys
1043 **Alleyne begins**
*1043 Bohn Julius drugs
1045 Vacant
1047 Richardi Louis barber
*1048 Fegan Edw J
*1051 Kanelis H A delicatessen
1052 Vacant
*1053 Palmer Geo W
*1056 Mirkin Michl furn
1057 Colville Sam
*1059 Shaftoe Clara E Mrs
1061 Costanza Jos
1061a Marz Irving M
1062 G A & P Tea Co The gros
1062 **Merrymount rd begins**
*1063 MacPherson John W
*1065 Otto Josephine Mrs
*1067 Griffin Hannah J Mrs
*1072 Atwood Edw E
*1073 Mellish Ethelind ldgh
*1079 O'Brien Walter M phys

GODFREY COAL CO.
COAL — COKE — FUEL AND RANGE OILS
Tel. BLUe Hills 0500 64 ADAMS STREET, MILTON

Hancock—Cont.
*1085 Cormack N Bertrand undtkg
*1089-1091 Mass Registry of Motor Vehicles
*1095 Goodhue Clapp & Co Inc ins
*1096 Standard Oil Co of N Y
1096 Greenleaf begins
*1097 Greez Isador tlrg
*1102 Woodward Institute school
*1125 South Shore Buick Co autos
1125 Adams begins
1126 Taylor Fannie M Mrs ldgh
Hancock sq crosses
1130 Johnson av begins
1135 Adams Academy Bldg
*1135 Boy Scouts of America
*1135 Y W Community Club
1135 Dimmock begins
*1136 Hunting Nathaniel S phys
1136 Whitney rd begins
*1143 Sears Roebuck & Co hdw
*1149 Western Union Tel Co
*1150 Jones Fredk E phys
1151 First Nat Stores Inc gros
*1153 Wheeler Harold V liquors
*1155 Boulette S E Mrs beauty sh
*1157 Howie & Cramond opticians
1159 Dimmock Building
Apt
*1 Gilmore Robt O phys
2 Anzarouth Abr
3 Partridge John C
*4 Magee John A
*5 Rappeport Arth phys
*6 Gellatly N S mus tchr
*7 Karcher Paul H dentist
9 Vacant
1163 Vacant
*1170 Masonic Temple (Quincy)
1174 Russell pk begins
*1177 Foy R E & Sons gros
*1186 Reardon Danl B phys
*1186 Ward Jas M phys
*1187 Atlantic Refining Co oil
*1200 Burke Francis Ramon phys
1200 Huntly rd begins
*1217 Miller John G gas sta
*1218 Walker A S Mrs beauty sh
*1220 B P O E (Elks Home)
1220 Emblem Club
*1222 Cohen M F delicatessen
1224 Saville av begins
1225-1259 Munroe Building
*1229 N E Tel & Tel Co
*1230 McGinty John E osteo phys
*1230 Swingle Florence A Mrs
*1233 Benham Dorothy Mrs mlnr
*1237 Ship's Haven rstr
*1240 Morganti Jos florist
1241 Wardlaw I E Mrs gifts
1245 Munroe Building
Room
*2 Faxon Henry M office
4 Lawton Perry civ eng
5 Murdock L J piano tchr
6-8 Vacant
*9-11 Adams Geo E lwyr
*12 Williams C Sheldon lwyr
*13 Grigg Richd J dentist
*14 Oliver Stanley P dentist
*15 O'Malley Alfd E dentist
*16 Farren B N dentist

1245 Munroe Building—Cont.
Room
*17 Larkin Richd J dentist
*18 McClintock W L phys
20 Gavin M C piano tchr
21-26 Vacant
*27 Quincy Visiting Nurse Assn Inc
*29 Quincy Health Comr
*29 Quincy Insp of Animals
*29 Quincy Insp of Meats and Prov
*29 Quincy Insp of Milk
*29 Quincy Insp of Plmbg
32 Vacant
*34 Hancock John Mut Life Inc Co
*35 Mass Society P C to C
*36 Sargent Ezekiel C contr
*39 Baker Carleton N lwyr
*39 Dominion Coll Agency
*40 South Shore & Cape Cod Auto Dealers Assn
*41 Granite Ry Co granite
*1246 Curtis Hotel
*1247 Cheever M L Mrs gift shop
*1248 Quint Sam E florist
1248 Faxon av begins
*1249 Quincy Fur Shop
*1253 World Radio Sales Agency
*1255 Edgecomb Jane F clo
*1259 Patterson's Flower Store
1259 Saville begins
1260 Bean Jos E
*1262 Allen Otis dentist
*1262 Wash begins
1269-1295 Faxon Block
*1273 Quincy Sq Bowling Alleys
*1275-7 Thompson's Lunch Inc rstr
*1281 Caradonna Bros fruit
1283 Vacant
*1287 Valasis Geo A shoe shine
1291 Pepe Alfonso barber
*1295 McGilvray Arth L drugs
1295 Depot begins
City sq crosses
*1305 City Hall
Room
*2 City Treasurer
*3 Tax Collector
*4 City Clerk
5 Board of Assessors
*21 City Auditor
24 Committee Room
*25 Board of Assessors
26 Council Chamber
*27 City Solicitor
*27 Mayor
*30 City Engineer
32 Board of Survey
*32 Park Dept
32 Planning Board
*1306 First Parish Unit Ch
1325 Hancock Burial Ground
1346 Temple begins
1347 Old Burial Ground
*1350 Winer's Hardware Stores Inc
1354-1364 Adams Bldg
*1354 Cox Clyde T druggist
*1355 United Cigar Stores Co
*1356 Branch Ernest W civ eng

*1356 Donovan W T real est
*1356 Gould Arth R dentist
*1356 Odd Fellows Hall
1356 Manet Encampment No 75
1356 Mt Wollaston Lodge No 80
*1356 Wharton Francis E acct
*1357 Murphy Edw J drugs
1359 Central Building
Room
*1 Connor Wm R chirop
*2 Lyons Lawrence W lywr
*2 Lyons M R real est
3 Vacant
*4 Family Welfare Society
5-6 Vacant
*7 Thomas Harold A ins
*8 Austin Edna B Mrs lwyr
*8 Sutherland H E lwyr
*8 Tousant E S Mrs lwyr
*10 Gilkerson Avery W lwyr
11-15 Vacant
*1361 Main's Walter Men's Store clo
*1361½ Hanlon corsets
*1362 Woolworth F W & Co var
*1363 Luce E Jos dry gds
*1364 Adams Real Estate Trust
*1364 Applebaum Jacob real est
*1364 Burgess Arth I lwyr
*1364 Burgin Thos S real est
*1364 Burgin Thos S Inc ins
1364 Dufault Edmond
1364 Lyons John M mus tchr
*1364 Mirich Edw chirop
*1364 Pierce Allan W photo
*1364 Richardson C A tax advisor
*1364 Tolman Dean J lwyr
1369 Alhambra Building
Room
*1 Berger Joel dentist
*2 Kurtis A Bentley lwyr
*3 Thorner C H chirop
4 Lancaster Clara P Mrs
4 Santos Clara palmist
*10 Brady C E Mrs gowns
15 Beliveau C M piano tchr
*1370 Boston Consolidated Gas Co
*1371 Alhambra Candy Co
1372 Quincy Savings Bank Bldg
Room
*1 Chase Richd D & Co ins
*4 Savage John W lwyr
*5 Wilson Chas H lwyr
*7 Young Chas R lwyr
*8 Bates Russell T lwyr
*8 Bumpus Morris E lwyr
*8 Hiltz Howard L ins
*10 Mackay Donald K lwyr
*10 Mackay John D lwyr
*12 Quincy Co-operative Bank
*37 Smith John D lwyr
*39 Parsons R A optom
*40 Fed Emerg Rel Adm
*43 Prudential Ins Co The
*45 Clark & Smith contrs
*46 Matson Yrjo M lwyr
47 Vacant
*49 Serafini Jos lwyr
*300 Quincy Civic Club
*1373 Alhambra Theatre
*1374 Quincy Savings Bank

DIRECTORIES THAT DIRECT—GREEN "O"

Hancock—Cont.
*1375 Heffernan John E shoes
1375 **Granite pl begins**
Charles G Arbuckle sq crosses
*1381 Norfolk County Trust Co
1383 Vacant
1384-1388 Johnson Bldg
*1384 Thompson Christopher J rstr
*1386 Bway Fruit Market Inc
*1387 Talbot-Quincy Co clo
*1388 Fisher's Men's Store Inc men's furngs
1388 **Maple begins**
1390 **Chestnut begins**
*1391 Kemp E F Inc confrs
*1395 Wauters & Schindler Inc sta'y
*1397 McGilvray Arth L drugs
1399 **Granite begins**
*1400 Granite Trust Building
*1400 Granite Trust Co
*1400 Hayward Henry P bldg mgr
Room
*22 Maloney Jas H dentist
*24 Shipbuilders Co-operative Bank
*25 Jazowski Jos P dentist
*27 Industrial Bankers of Quincy Inc loans
*33 Met Life Ins Co
41 Vacant
*43 Brown Bertram A lwyr
*43 Rubin Leon lwyr
*44 Bright E H & Co brks
*52 Kenna Frank J dentist
*54 McAnarney J J lwyr
*54 McAnarney John W lwyr
*54 McAnarney Thos F lwyr
*54 Patten Harold T lwyr
*54 Prout Ralph W lwyr
*54 Spaulding J H real est
*62 Burke Roydon ins
63-64 Vacant
*65 Quincy Ins Agency Inc
*67 Crimmins J F dentist
*72 U S Mut Liability Co
*81 Hussey Norman M lwyr
*81 Leake C S collrs
*81 Parsons Leon L ins
*82 Hobart Aaron jr real est
*82 Lane John T real est
*83 Abele Geo W lwyr
*83 Crittenden Nellie E letter shop
*83 Willis Frank L acct
*92 Granite Trust Co office
*101 Formica Insulation Co
*102 Hultz L L dental laby
*103 Swingle J S Inc granite
1400 Andrea Frank cigars
1400 Kingson Hall
1400 Kiwanis Club
*1402 Homer's of Quincy jwlrs
*1402 Kasanof Sam M optom
1404 G A & P Tea Co The gros
*1415 Anastos Peter rstr
*1415 Schulte D A Inc cigars
*1416 Levin Thos fruit
*1416a Candy Mart Inc The
*1417 Morse Shoe Stores Corp
*1418 Hood H P & Sons butter
*1419 Greenleaf Block
*1419 Ginsburg Louis toilet gds
*1419 Greenleaf Hotel
Room
4-5 Olsen Ruth I hrdsr
6 Burke Jos E
*7 Pearlin Harry J dentist
9 Weise Leo signs
14 Healey Thos
15 Johnson Herbert G
16 Cobb Geo P
18 Russo Lena
19 Hamilton Thos
21 Murphy Wm P
23 Strakoulas Andrew J
24 Nutting Mary Mrs
26 Smith Raymond
28 Grady Danl
31 Webber Betty V
32 Cornell John A
35 Raymond Geo T
36 Anastos Peter
38 Amos Morris
*1420 First Nat Stores Inc gros
*1423 Wadsworth D E Co Inc clo
*1424 Joyce Bros & Co Inc clo
1426 Winer Bldg
*1426 Horn M Irene beauty shop
*1426 Prudential Financial Corp of Quincy loans
*1426 Studley Harry G dep sheriff
*1428 Sanborn & Damon Co hdw
*1428 Winer's Hardware Stores
1429 Anzarouth Abr gift shop
1431 Durgin & Merrill's Block
Room
*1 Burke Isabelle M Mrs ins
*1 Cordella Jos H lwyr
*1 Fegan Edw J lwyr
*3 Sullivan W R real est
*5 Hack Louis W real est
*5 Kelly Osmond J ins
*10 Curtin Thos D real est
*20 Lincoln Stores Inc office
*1432 Ames S K Inc butter
1433 McAn Thom Shoe Co
1434 Davis Henry mlnry
*1435 Lincoln Stores Inc var
1436 Nichols Adelaide Mrs clo
*1440 Stolzberg Edw O shoes
1441 Farmer Funny Candy Shops Inc
1442 Maida Angelo barber
1445 Kresge S S Building
Room
201 Vacant
*202 Coffman Saml P lwyr
*203 Gallahue Steph C dent
204 Vacant
*205 Garbarino L E chirop
206 Real Silk Hosiery Mills Inc
207 McGilvray Chas J lwyr
*208 Toombs Danl A lwyr
*209 O'Hara John J lwyr
*209 Sullivan Michl T ins
*209 Sullivan Paul N real est
*1446 Markson Bros clo
*1447 Kresge S S Co var
*1453 Monroe Shoe Co
*1454 Morgan's Inc furn
*1455 Guay's System Bakeries Inc
*1455 Spencer Shoe Store
1458 Norfolk Building
Room
201 Vacant
*204 Pappas Jas photo
*207 Strakoulas A J beautysh
*209 Electrolux Inc clnrs
*210 Boston Mut Life Ins Co
*215 Burke J W real est
*215 Malnati A & Co granite
216 Vacant
301-9 Vacant
*311 International Drug Co
1459 Kresge Building No 2
Room
*201 Deehan Geo O chirop
*202 McCabe Jas G dentist
*203 Arbuckle Geo W lwyr
*204 Walsh K C beautysh
*205 O'Keefe Leo J ins
206-209 Vacant
1460 Altman Leon J mlnry
*1462 Pettengill's Jewelry store
*1463 Kresge S S Co var
1464 Douglas W L Shoe Co
*1465 Cummings clo
*1466 Ehrlich Rose Mrs clo
1468 Kennedy & Co butter
1470 Vogue Dry Cleaners
*1472 Zonn Louis beauty shop
*1473-75 F & W Grand-Silver Stores Inc dept store
1476 Massik Louis dry gds
1477 Kinney G R Co Inc shoes
1479 Adams Arcade
Room
1 Vacant
*3 G & K System Inc off
*4-6 Ideal Financing Assn Inc loans
*5 Russo's Beauty Salon
*7 Russo Benj F photo
8 Vacant
*9 Ferguson L D lwyr
*9 Galligan Francis J lwyr
*9 Reardon Jos D lwyr
*10 Coffman Frank D lwyr
*10 George Louis A lwyr
*10 Mahoney Edw D lwyr
*11 Cook Edw P ins
12 Quincy Post 95 A L Aux
*15-20 Enterprise Stores Inc offices
1479 Pappas Chas shoe shine
*1481 Sallinger's clo
*1483 Enterprise Dept Store Inc
*1486 Quincy Trust Co
*1487 G & K System hfurngs
*1487 Lemco Shoe Co
1490 **Cottage av begins**
*1495 Sheridan's Inc gen mdse
*1500 Clear Weave Hosiery Stores
Walter E Avery sq crosses
*1502 Pactovis Morris shoe
1504 Yangtse Restaurant
*1505 Lee Stores Inc clo
*1507 Federal Clothing Stores
*1508 Manganaro Furn Co Inc
*1509 Kay Jewelry Co Inc
*1510 Cohen Ralph J liquors

Hancock—Cont.
1511 Coolidge Building
16 Pappas Chas gymnasium
21 Perrault E O beauty sh
*23 Moore Hugh L dentist
*24 Curtis Arth B real est
25 Bay State Gold Buying Co
26 Quincy Lodge No 413 L O O M
*1512 Ruppel H E K oil burners
*1513 Alhambra Candy Co
*1514 Jason's lea gds
*1515 Merchant Theatre Co Inc
*1515 State Theatre
*1516 Michael Wm D optom
*1517 Remick Co clo
1518 Cipriano Jos barber
*1520 Quincy Coal & Fuel Oil Co
1524 Norman Minon clo
*1528 Eagle Electric Supply Co
1530 Wild ct begins
1533-1537 Cliveden Bldg
*1533 Quincy Electric Light & Power Co appliance dept
*1534 Goldner Jewelry Co Inc
1535 Bennison A E decorating
*1535 Chamber of Commerce
*1535 Federal Housing Admin
*1535 Granite Mfrs Assn
*1535 Greenough Directory Libr
*1535 Quincy Elec Light & Power Co
*1535 Quincy Taxpayers Assn Inc
*1535 Retail Merchants Bureau
*1535 Retail Merch Credit Assn
1535 Rotary Club
*1536 Western Auto Supply Co
*1537 Gordon Murray Pharmacy The
*1537 Murray Lemuel G drugs
1537 Cliveden begins
*1543 Fritz Wm E jwlr
*1546 Kane Furniture Co
*1547 Moorhead's Shoe Store
*1550 Baker Clothing Co Inc
*1551 Gamble J A & Son gros
*1552 B & D Wallpaper Co
1553 Mezzetti Olindy J bowling
*1554 Robinson Home Utilities
*1555 Westland Wm & Co hdw
*1556 New England Coke Co
*1559 Donaher's Inc clo
1562 Sherman Block
*1562 Nat Supply Co plmbg supls
*1562½ Gofkauf's Stores Inc auto supplies
*1563 Smith's Dress Goods Shop
1564 Allman Harry L pawnbroker
*1566 Central Radio Stores
1568 Letvak Louis shoes
*1570 Clothes Mart
1573 Cinema Candy Co
*1573 Quincy Theatre
*1574 Buckley Eliz W rstr
*1576 Sansone Jos F liquors
1576 Revere rd begins
1581 Hancock Auto Park
1581 Sansone Jos F fruit
*1586 Piccadilly Cleansers Inc
*1590 March Harry G radio
*1592 Lamb Wm A jwlr
*1596 State Jacob tobacco whol
*1600 Premier Furniture Co Inc
1601 Mutual Building
*4 Flavin John P lwyr
*4 Flavin & Flavin real est
6-12 Vacant
*12a Shields H B chirop
13-18 Vacant
*1603 Norfolk Paint & Varnish Co
*1604 Quincy Furniture Co
*1605 Miller Frank R shoes
*1608 Quincy Maytag Store The washing machs
*1609 Kincaide Furn Corp
1610 Feldman Benj hats
*1612 Beverage Supply Inc liquors
1613 Storage
*1615 Kraeer Sam M Est rstr
1617 Ann's Curtain Shoppe
*1620 South Shore Hardware Co
1621 Mutual Bldg
Apt
2 Olson Hilda C Mrs
4 Whitney Chas W
6 Wheeler Sylvanus K
8 Bruno Mary Mrs
10 Maki Dorothy A Mrs
*10 Radcliffe John E
12 Morse Lester I
14 Menchin Walter
16 Sawyer Herbert W
18 McLean Jas W jr
20 Smith Ernest W
22 Robertson Alex A
24 Griffin Herbert S
26 Doten Lewis B
*28 Gilliatt Reginald
30 Foote Eunice G nurse
32 Kiley Thos F
34 Troy John H
36 Warner M E Mrs nurse
38 Sheehan Danl J jr
40 Leith Harold H
42 Boudreau Peter E
44 Pelrine Arth L
1622 Mastico Jos D barber
*1624 Bailey Geo W locksmith
1625 Foye Jas A jwlr
*1626 Standard Plmbg Supply Co
*1627 Pitnof Norman N stoves
*1631 McLaughlin Wm J rstr
*1632 Smith Laura M
*1635 Marino Michl fruit
1637 Marino Michl liquors
1638 Bova Jos F
1638 Buhl Frank P
1638 Dodge Eliz A Mrs
1638 Goodoak Zoe
1638 Sawyer Wm A J
1639 G A & P Tea Co The gros
1639 Hancock ct begins
*1644 DiMattio Louis R used cars
1647 DeLucca Leo fruit
1653 Reisberg Sam tlrg
1657 Vacant
1659 Waters Solomon drugs
*1661 Curry Edw B gro
1661 School begins
*1662 Welch Marjorie
Hobart Adams Lawton sq crosses
1662 Elm begins

HANCOCK COURT—From 1639 Hancock to 33 School wd 1
4 Vacant
9 Allsopp Arth E
11 Staples Mary E Mrs
15 Clapp Amanda C Mrs
17 Vacant
*21 DeRosa Antonio
23 Pahud Marcel
24 Hurney Patk J
25 Martin Francis O
*26 Yeager Henry
27 King Robt G
29 Coleman Anthony F
34 Apartments
Apt
*1 Purcell Harry D
*2 Houseman Ethel M
3 Brackett Jas F
4 O'Neill Paul F
*43 Grossman Reuben A
44 School crosses

HANCOCK SQUARE—From 1125 Hancock junct Adams wd 1

HANCOCK TERRACE—From 557 Hancock wd 5
7 Casey Patk W
*8 Stanwood Chas H
9 Ferrick Michl J
14 Palma Frank
*15 Murata Ryohei artist
18 Vacant

HANNA—From 98 Curtis av to 109 Follett wd 2
8 Sullivan John P
10 Costello Edw J
*11 McDonald Bridget Mrs
*12 Prohaska Jos A
15 Bowles Carlton O
16 Welldridge Jas
18 McNamee Patk J
19 Kelley Jas F
22 Boyle John P
23 Holden Geo H
25 Holmgren Karl P M
29 Mosher Frank C
*32 Greene Martin A
33 Robinson Paul A
34 Garrity Philip
36 Dentremont Edmund J
36 Follett ends

HARBOR VIEW—From 20 Bay to Quincy bay wd 6
*15 O'Donnell Edw F
00 Quincy bay

HARDING—From 60 Wendell av to 35 Sachem wd 7
59 Abbott Mary W Mrs
65 Sachem crosses

HARDWICK ROAD—From Phipps to Faxon la wd 3

HARDWICK TERRACE—From 107 Granite wd 1

HARKINS—From 86 Main east wd 2
*4 Papile Ralph
8 Mariano Pasquale
10 Davidson David M

HARRIET AVENUE—From 2 Vershire to 199 W Squantum wd 6
1 Vershire begins
2 Montclair Sta NYNH&H
19 Sagamore av begins
*28 Forbes Stewart jr
32 Johnson Arvid L
*36 Lind Alfd contr
37 Montclair av begins
40 DeBeaumont Geo
44 Richards Arth W
48 Anderson Evald J
49 Waal Ingrid Mrs
51 McCarthy Harold V
52 Agnew Harry M
56 Feeney Dennis J
60 Vacant

Harriet Avenue—Cont.
62 Trapp Erwin C
63 Becket begins
113 Perkins Edw L
115 Hampton Jas E
*116 Brown Jas K
*117 Clark Maurice E
124 Vincent pl ends
126 Dunn Cavan A
134 Chinn Raymond S
134 Mission Lewis W
134 Sellgren Oke P
138 Ohs Carl H
141 Anderson Bernth J
*145 Tracey Richd F
*146 Engley Drury W
*148 McBride Frank I
149 Winnett Geo H
*153 Porter Ernest M
*156 Fox Hannah A Mrs
*158 Eaton Lewis B
*160 Bartlett Raymond O
161 Ostman Per H
*165 Cunningham Martin H
*166 Fay Frank M
*167 Brown Steph M
*173 Woodman Raymond P
*174 Mulhern Cath G Mrs
*177 Bresnahan John
178 Bascom Edith P Mrs
179 Thornley Fredk A
*181 Green Ralph C
192 W Squantum crosses

HARRINGTON AVENUE—From 115 Sumner to 186 Main wd 2
16 Bergstrom Gustaf H
16 Carroll John P
18 Schwartz John
*20 Shangold Benj junk
21 Kramer Max
22 DiTullio Camile
*23 Kurtzman Louis bottler
24 McKeon Zeta E Mrs
*25 Sternberg Leon L
26 DiTullio Archie
*27 Tolchinsky Isadore
28 Marr M Irene Mrs
29 Kurtzman Isaac
*30 Miller Abr
31 Vacant
32 Lubarsky Wm junk
33 Vacant
34 Levine Sam junk
36 Levine Louis
*38 Wolf Wm
39 Skoler Louis
41 DiRado Nicola
42 Frantello John
42 Hurley Wm W
50 DiSalvio Carmelo
50 DiStefano Vincent
50 Olson Vernon
00 Main crosses

HARRIS—From 41 Reardon to 404 Quarry wd 4
*7 MacLeod Alex R
13 Watts Robt E
17 Peterson Carl B
19 Joyce John J
20 Rouillard Fred J
24 Kelleher Mary F
24 Macchi Vincent
25 DeRosa John P
27 Carullo Frank C
*30 Cronin Cath T
*30 Cronin John B
*34 Landry Albert J
36 McGrath Mary E
37 Barry ends
*50 Beers Jas H
50 Giardini Vincent E
50 Kyllonen Toivo E
50 Tabb Eliz Mrs
*51 Nylund John
58 Honkanen Peter
00 Quarry crosses

HARRISON—From 24 Curtis av to 35 Follett wd 2
12 Hunt Peter J
*15 Pitts Harry P
*16 Salomon Wm J
*17 Wright Louis
20 Ford Geo W
*21 Hallsen Gudmunder
22 MacDonald Fredk L
25 Cosgrove Francis X
26 Gray John M
*26 Meldrum John R
27 McAuley Thos J
28 Vaughan Chas
*30 Olson Frank B
30 Olson John H
32 Keefe Thos E
34 Pearson Esther K Mrs
36 Thornberg Henning A
38 Young Lawrence A
39 Ward 2 playground
40 Chisholm Thos J
42 Chessman Frank H
*44 Thomson Jas
46 Piller Ira
48 Vacant
50 Lodico Frank
52 Fair Robt J
54 Anderson Mary A Mrs
56 Follett begins

HARVARD—From 300 W Squantum to 355 Beale wds 6 5
10 MacLeod Fredk D
12 Higgins Hollis A
14 Curtis Harry F
16 Cuming Thos S
Holbrook rd crosses
*38 Johnston Harry S
*44 Fitzpatrick Jos F
*44 Westerling Gustave
51 Petersen N Adolf
*52 Sundberg Carl E
Elliot av crosses
65 Bohannan Chas W
*69 Cannon Wm M
*75 Owen J Wellington
*76 Moore G Herbert
Hamilton av crosses
*82 Carr John C
*83 Keen Richd S
*86 Scholl Frank E
87 Pauling Raymond D
89 Johnson Eric C
*94 Davenport Richd L
*97 Lundberg Morris E
*98 Bishop Chas D M
Wilson av crosses
*105 Sweetser Warren E jr
109 Peacock S Arth
*110 Kendrick Jos J
113 Dodd Alfd E
*114 Clark Jas C
*117 Seaman Erving D
118 Conway Geo E
*121 Hennessey Chas A
122 Wilkins Francis E
*125 Horne Jas E
126 Gomes Albert V
130 Perry Walter jr
*133 Ayles Clifford W
*134 Hansen Carl R
137 Clark Edw J
*141 Palmer Waldo S
143 Leavitt Chas W
144 Hobart ends
*149 Hodges Harold H
149 Piermont begins
154 Hunneman Reginald J
*158 Tupper Frank M
162 Vacant
*166 Smith Robt C
*170 Dupee Harry E
171 Dearing Dexter
174 Larson Wilbur R
176 Clark Geo E
*182 Rigney Jas L
196 Sherman crosses
*199 Brooks Roy S
*200 Cross Henry J
205 MacDonald Wm J
*208 Clark Ralph E
*209 Dahlquist Oscar A
210 Exeter ends
*213 Murphy Albert G
*218 Snell Merwin B
221 Buckley Jos D
*222 Gordon Richmond
225 Shea Wm T
*229 Hammond Chesley F
*230 Walker Harry R
*231 Neary Jas L
234 Vacant
Elmwood av crosses
*241 Hyde John A
*242 Enos Jos B
*245 Toner Wm E
*248 McGowan Frank M
*249 Dyer Leslea B Mrs
*252 Carter Leroy B
*253 Crawford Roy W
*255 Hodge Frank A
*257 Gillis Arth C
258 Johansen Alfd B
*259 McCobb Fredk M
*259 Meskill Thos F
*260 Oliver Lester H
*262 Harrington Henry L
*265 Smith Jas A
*268 Whittam Fredk F
*269 Driscoll Robt A
*272 White Arth G
*277 Vann Francis H
Granger crosses
*290 Roberts Frank W
*292 Lewis Lloyd L
292 Publicover Jas H
298 Beale crosses

HARVEST—From 1009 Sea to 16 Friend wd 8
0 Friend crosses

HATHERLY ROAD—From 11 Stoney Brae rd to 13 Reservoir rd wd 5
*6 Stebbins G Hobart
7 Vacant
0 Reservoir rd crosses

HAWTHORN—From 29 Darrow to 50 Friend wd 1
12 Burrows Orville T
*17 Shea Louise P Mrs
*19 Tissell Harry E
00 Friend crosses

HAYDEN—From 536 Willard to 171 West wd 4
20 Regalia Peter
Loring crosses
28 Vignoni Jos

Hayden—Cont.
*29 Rizzi John P
37 Botanica Peter
37 Cantelli Carmine
37 Morello Domenic A
38 Marini Jos
42 Marini Loreto
44 Cellini Jos
47 Robbins Chas A
48 Salvucci Vincenzo
49 Cantelli Guy
00 West crosses

HAYWARD—From 451 Hancock to N Y N H & H wds 5 6
*4 Knox-Rust Steel Paint Co
*5-29 Boston Gear Works Inc
6 Storage
29 Holmes ends
*39 Campbell Machine Co
45 N Y N H & H crosses

HEATH—From 631 E Squantum south wd 6

HENRY—From west of 52 Faxon rd to 162 Hollis av wd 7
*54 Coles Louis W
*55 Cummings Jos M
*59 Hatfield H Clayton
*60 Snow Geo K
*62 Martin Wm E
*66 Fisher Carrol E
*68 Carter Jos F
*69 Urquhart Edw W
73 French begins
*74 Whelan Jos A
76 Pendergast Clarence C
80 Vacant
*84 Baines Percy F
86 Irving Milton H
*88 Russell Ernest F
*89 Sturgis Lester B
*90 Edgar Thos
92 Somers Zeb
*96 Holmes Christopher
*98 Blunt Wm D
00 Hollis av crosses

HERBERT ROAD—From 10 Canton rd to 577 Quincy Shore blvd wd 7
3 Flanagan John F
*4 Hogan Jas W
*7 Vincent Albert J
8 Vacant
*10 Townes Harry A
*11 Draheim Aug E
13 Kunos Geo
*14 Riley John D
18 Claggett Forrest S
19 Christie J Newman
*21 Johnson Florence Mrs
*21 Martell Edwin G
*22 Jansson Gustav E
27 Reed Jos T
*28 Burke Wm R
*29 Gay Reginald H
30 Stewart Sarah C Mrs
40 Quincy Shore blvd crosses

HERON ROAD—From 107 Shellton rd to 128 Albatross rd wd 8
19 Seagull rd begins
21 Summer res
22 Rogers Elmer J
25 Summer res
29 Summer res
32 Vacant
36 Albatross rd crosses

HERSEY PLACE—From 576 Wash northeast wd 2
11 Keene Walter E
13 Higgins Cora A Mrs
15 Greene Clifford L
15 Leland Thos P
*16 Flavin Jas F
19 Stuart Robt
20 Page David R
23 Heaver Fred T
24 Bell Alex G
24 Neary Wm J

HIBBARD—From 699 Sea south east wd 8
8 Mahoney Leo J
8 Quigley Jas P F

HIGH—From 247 Franklin to Braintree line wd 3
*5 Willis Albert M
13 Porter Chas
*14 Holbrook Alfd H jr
15 Comeau John A
16 Eaton Walter J
18 Collins Arth J
*19 McCullock Wm
20 Kennedy Danl C
*22 Giudici Antonio
*23 Ekstrand Hannah Mrs
26 Vanelli Caesar
*32 Glover Nettie Mrs
*33 Ekstrand Enoch C tkg
*35 Gorman Thos F jr
*46 Della Lucca Louis E
46 Bennington ends
56 Bresciani Danl
56 Cassamali Domenico
*66 Miller Byron C
73 Giles John Q
75 McMillan Horace F
77 McDowell Jos
77 Osborne Chester T
79 Lurton begins
86 Sachetti John
90 Vacant
95 Hughes begins
*108 Wilcox John B
108 Braintree line

HIGHFIELD ROAD—From 81 Longwood rd to 173 Samoset av wd 8
7 Praznik Otmar
*8 Newcomb Geo H
11 Overlook rd ends
12 Holub Raymond A
19 Locke Elwin A jr
22 Ridgeway drive ends
*22 Coleran John E
Quincy Shore blvd crosses
*43 Burns Jas S
*44 Prout Roy
49 Vacant
*52 Curtin Thos D
*57 Halpin Gerard A
*60 Kinniburgh Jas
*61 Hodgkinson Benj F
*64 Morton Walter J
65 Murch Grace M nurse
65 Stahl Ernest G
*69 Reid John F
77 Samoset av crosses

HIGHLAND AVENUE—From 120 Wilson to 105 S Central av wd 5 (7 to 59 wd 6 Changed to BELMONT)
*77 Cahill John D roofer
*79 Keay Clifford P
*80 Tangney Nicholas P
*81 McClellan Robt J
*85 Faherty Margt M Mrs
*86 Meyers Henry A
*87 Hatch Hollis D
*88 Wade Mary E Mrs
*91 Parker Geo H
*92 Palmer Sinclair B
94 Radford Richd H
*95 Quinn Geo C
*96 Alberti L Carl
*98 Wade Chas S
*99 Gardner R Wayne
Hobart crosses
*103 Hathaway Jos B
*105 Taylor Danl W
*106 Moore John
*109 Davis Percy C
*110 Fogg Everett L
*114 Walter E Thornton
*117 Sinatra Fredk F
*118 Sherwin Chas A
121 Pendergast Thos R jr
*122 Meurer Henry W
*125 Pendergast Thos R
*126 Anderson Jennie A Mrs
*128 Bellevue Chas J
*129 Blanchard Ray P
*130 Berry LeRoy C
*135 Fullerton Robt S
*139 Shaw Mary E Mrs
N Central av crosses
*145 Spaulding Wm R
149 Lonergan Edw J
*153 Toner Mary B Mrs
*153 Toner Winifred B nurse
*154 Ford John A
156 Bartlett Harold W
*157 Carter Wm J
158 Foley Geo J
*160 Cavicchi Roy
*161 May Walter J
162 MacNeil Francis J
164 Palmer Raymond C
*165 Glavin Wm H
166 Vacant
168 O'Brien John J pntg
*169 Reid David H
*170 Thayer Fred P
172 Desrosiers Chas S
*172 Ecklund Jane A Mrs
*173 Robinson Nathan S
*177 Foster Thos H
*178 Hanlon John F
180 Young Robt J
*183 Morrison Jos
Elmwood av crosses
194 Hazel Evern H
*195 Knott Jas
196 Robinson Walter S
197 Cheney Henry H
*198 Berry Myron G
*200 Berry Maurice A
*201 Harding Isaiah F
202 Vacant
*203 Gallant Chas A
*205 Spang Geo J
*206 Kendall Harry A
*208 Higgins Edith E Mrs
209 Forrest Harry
211 Malcolm Jas L
*212 Parker Robt R
*214 Reed John G
*214 Thurber Walter elect
*215 Pierce Anna L Mrs
217 Vacant
Brook crosses
*237 Lynch John F
*238 Robinson Oran E
*240 Falconer Howard S

Highland Avenue—Cont.
*240 Wilbur Eliz A Mrs
*241 Schmidt Chas
*243 Thomson Chas B
*245 Phillips Geo A
*249 Clapp Alfd J
*249 Clapp Mary C Mrs clo
253 Fitzpatrick Don E
*257 Armstrong Clarence S
Beale crosses
280 Ayers Howard J
282 Borden Alton E
*283 Seymour Grace M Mrs
*286 Cuming Alfd E
*289 Brown Percy L
*289 Chamberlain Josephine E Mrs
*289 Hilton Harry E
290 Pitt Edgar
*290 Spottiswoode Peter
*291 Jenney Edwin A
*291 Luke E Carleton
*291 Mahoney John J
291 Thompson Corinne Mrs
*296 Barnes Henry A
*298 Macdougal Wm W
*299 Marshall Mary L Mrs
*308 Ballou Kenneth S
*308 West Chas F
*309 Holbrook Helen M Mrs
313 Bowker Edw W
313 Gates Francis S
*314 Luard Chas B
*315 Crosby Harry B
Lincoln av crosses
*333 Drake Chester R
*335 Durgan Elford L
*341 Draper Fred D
*341 Westland Walter N
*346 Faulds Thos A
*347 Thyng Gladys P
*354 Richards Alfd H
*354 Richards Stanley H
*355 Bailey Chas W
*360 Laughton W Miller
*368 Hayman Ernest L
Warren av crosses
*377 Albee Herbert H
*380 Sparrow J Arth
*385 Taylor Geo
*388 Cummings Charlotte F Mrs
389 Harmon Lillie W Mrs
*389 Roache Sarah T Mrs
*393 Brenn Thos W
396 Vacant
*397 Thomas Abbie B Mrs
*398 Hall Frank I
*398 Neal Ernest B
*400 Witte Frank E
401 Vacant
*407 Godfrey Chester N
410 Arndt Salinda L Mrs
*410 Hall Chas B
*411 Daugherty Jas H
*414 Seavey Chas L
*419 Roach Chas M
419 S Central av crosses

HIGHLAND AVENUE—From 153 Spring to 289 Rock Island rd wd 8
5 Ronan Thos P
*6 Finn Rose Mrs
7 Reichert Theo H
9 Durgin Earle G
10 Anderson Wm E
11 Summer res
13 Bergfors John F
14 Leonard Arth D
18 Summer res
22 Hawkins Chas W
32 Rock Island rd crosses

HIGH SCHOOL AVENUE—From 21 Elm to 24 Quincy av wd 2
*12 Tutton M Sam
13 Vacant
14 Giarrusso Salvatore
*18 Muhle Chas P
18 Remington ct begins
*22 Quincy Dispensary
24 Boyd John A Camp No 2 USWV
25 Driscoll Andrew M
30 Mullane Bridget F Mrs
30 Quincy av crosses

HILDA—From 13 Dockray to 667 Adams wd 5
*5 Nichols Wm H
*6 Sansom Sidney W
*12 Melville E Craigie
*20 Sanford Chester O
21 Graham Jos H
24 Mullen Geo E
*25 Osberg Fritz M
*27 Tanner Chas E
*28 Jones Geo W
*29 Donahue H P Mrs nurse
*32 Cotter Danl C
*33 Pendergast Helen M Mrs
*36 Palmer Robt W
*39 Wennberg Carl J A
*40 Beers Warren W
*41 Price Wm J
*44 Shevlin Frank J
*47 McNealy Jos J
48 Driscoll Chester V
48 White Edw J
*51 Dunn Jos C
57 Bensaia Frank
57 Morris Geo P jr
57 Smith Bertram R
*63 Blake Lester F
63 Adams crosses

HILL—From 95 River to 84 Baxton av wd 2
1 River ends
*19 Wheble J Arth
25 Haslett Saml
25 MacBean Robt B
25 Perry Velma
25 Swasey Lawrence
*26 Quinn Harry A
*30 Baker Edgar R
*36 Shea Jas
40 Silver ends
41 Robertson John
42 Mound begins
44 Clare Jas P
*46 McCluskey Thos J
48 Volpe Jos I
49 Littlewood Albert
50 McQuinn Frank R
54 Glynn Wm V
*56 Gurney Maurice E
56 Peterson Everett R
58 Gurney Albin P
58 Gurney Clarence R
60 Baxter av crosses

HILL—From 33 McDonald wd 4
8 McLeod Danl M
*9 Pillman Aug
12 Collins Danl J
*15 Dunn Bessie Mrs
17 Luonsi Emil
18 Luonsi Frank

HILLCREST—From 81 Knollwood rd to 12 Woodbriar rd wd 6
0 Woodbriar crosses

HILLSBORO—From 313 Franklin southwest wd 3
*4 Hunter Robt
10 Johnson Nils B
*14 Linke Edw
*20 Ford Chas E

HILLSIDE AVENUE—From 228 S Central av to 175 Summit av wd 5
*10 Munroe Hazel W Mrs
*14 Turner Hugh D
*18 Seaver Wm A
*19 Clark Helen D Mrs
19 Everett ends
22 Meisner Wm B
*26 Bedwell Florence A Mrs
30 Call Louis D
*32 Jeffords Wm R
36 Lee Walter G
*40 MacCarthy Richd E
43 Hussey Ralph C
*44 Gallagher Rodney P
*50 Rice Ida L Mrs
*51 McGregor Jas R
53 Norfolk ends
*57 Logan Fredk S
62 Semple Wm O jr
*65 Bahe Harry
*65 Hills Roy S
*68 Walter Wm A
*71 Hopkins Carl D
72 Baker Roger E
Grove crosses
*88 Craig Arth B
*109 Connors Franklin J
*114 Adams Chas M
000 Summit av crosses

HILLTOP—From 15 Common to 950 Furnace Brook pkway wd 4
*12 Querze Antero
*17 Williams Geo H
21 McDonald John C
*24 Carbonetti John C
*25 Lydon John S
27 Voigt Vaudrey L
31 Smith John F
*32 Phelps Irving S
*35 Johnston Harry A
*36 Barden Harry E
*40 Sartori Angelo G
41 Connolly Wm P
42 Hickey Peter
*46 Greenhalgh Jas
*50 Hoeg Eric B
*50 Wales Steph W
54 Barron John J
00 Furnace Brook pkway crosses

HILMA—From 16 Barham av east and west wd 6

HOBART—From 171 Newport av to 144 Harvard wd 5
Arlington crosses
Fayette crosses
42 Kehoe Andrew J
*48 Hunter Robt T
Farrington crosses
*60 Scales Harry E
*62 Hagopjanian Aram
63 Martin Alfd
*64 Metherall John F
*65 Bradford Edw E

Hobart—Cont.
*71 Whelan Richd J
Safford crosses
75 Shay Ernest M
Taylor crosses
*105 Watson Ralph E carp
*106 Cochrane Burton F
*108 Leavitt Ralph P
110 Sweeney Mae F Mrs
118 Highland av crosses
140 Belmont crosses
161 Mascoma ends
*173 Campbell Howard E
181 Amesbury ends
*193 Matton Felix O
197 Fogo Robt
201 Hubert Thos P
*205 DeBlock Danl
217 Bowdoin ends
239 Newfield ends
249 McMaster Wm S
*255 Giglio Michl J
259 Pintsch Harvey F
000 Harvard crosses

HOBART ADAMS LAWTON SQUARE—Junct Hancock Elm Quincy av and School wds 1 2

HOBOMACK ROAD—From 18 Norton rd to 264 Sea wd 8
*10 Powers Frank A
*11 Liss Vera A Mrs
*15 Kilroy Teresa E
*16 Schaefer Geo W
21 Vacant
*22 Tate Josephine E Mrs
*25 Hill Galen W
*26 Saunders Jennie F Mrs
*30 Crowley Leo J
*33 Litchfield Caroline E
*34 Martinet Thos B
*36 Anderson Bror D
*40 Smith Robt W
42 Vacant
44 Ahlee Wilfred
*45 Hurley Hester M Mrs
*49 Dwyer Clarence E
50 Twiss Edw A
*52 August Raymond S
*53 Colman Royal J
*57 Reed Foster C
60 Sea crosses

HODGES AVENUE—From 37 E Squantum to bey 23 Hollis av wd 6
*12 Fryett Sam A
*16 Johnson Albin R
*19 Castle Fredk H L
21 O'Connell John F
*23 Brown Herbert J plmbg
*25 Richards Lester A
*27 Richards Elijah S
Hollis av crosses
50 McCabe Peter A
52 Canty John S
58 Byrne Raymond J
58 Fornaro Nicholas
*59 Peterson Oscar A
62 Clark Thos R
*63 Schaller John
*67 Keating Dal J

HODGES COURT—From 348 Hancock wd 6
7 Vacant
*9 Mitchell John R

HODGKINSON—From Sargent to Rock Island cove wd 8
*13 Martikke Rudolph J
*20 Fitzgerald Wm F
21 Joyce Fredk H
*26 Walsh Wm A
*34 Sprague Wm K
*42 Ward C Richd
*46 Lawley Geo F 2d
*58 Seavey Harold V
00 Rock Island cove

HOLBROOK ROAD—From 63 Newport av to bey Evelyn pl wd 6
*2 Wollaston Foundry Inc
Arlington crosses
Fayette crosses
*32 Berrigan David D
34 Gilmartin Jas J
34 Godien Carl A
43 Haddow John
45 Coyne Patk J
Farrington crosses
*51 Pemberton Jas L gas sta
60 Maw Geo E
Safford crosses
74 MacDougall Malcolm A
75 Small ends
91 Montclair Branch Library
93 Montclair Improvemnt Assn
100 Montclair Playground
120 Purdom Wm D
Belmont crosses
*132 Underwood Thos
133 Carlson Axel F
*135 Huggett Fredk B
136 McInnes Alveriaz
138 Nordstrom Victor H jr
138 Zipper Frank J
139 Gilmartin Jos E
140 Kimpel Fredk E
140 Palmer Chas F
*147 Benson Herbert
*149 Patterson Geo C
150 Darois Arth J
152 Hillner Geo
153 Anderson Jas
153 Miller Burton F
155 Galligan Philip F
155 Young Lorimer C
156 McCarty Harold B
*161 Twombly Bernard B
Amesbury crosses
167 Walter Simeon B
*170 Brudno Jas C phys
*170 Chase Margt W Mrs
175 Brooke Jas
175 Lally Paul W
*175 MacKenzie Donald H
175 Speirs Edw M
179 Regan Thos J
181 Collins Jas A
182 Flynn Bartholomew J
183 Gardner Paul H
*186 Osgood Carleton G
187 Vacant
*189 Munro Loring C
*193 Heap Ralph G
195 Stevenson Jas A
196 Evans Chas S
196 Poquett Arth R
Bowdoin crosses
*204 Erb Robt B
*208 Williams Herman S
*211 Young Edw J
212 Mundie Wm
215 Behan Michl J
*216 Duggan John J
*217 Kelley Melvin J
*220 Patch Russell C
*221 Colby Chas E
*222 Leary John J
224 White Fredk H
*225 Hedin Hjalmar R
*228 Steele Alfd B
*231 Black Leslie L
*232 Petersen Aage J
235 Ross Danl
*239 Harney Arth B
Harvard crosses
*243 Goodwin Herbert R
247 Felt Emma C Mrs
252 Hirtle Walter W
253 Nickerson Selden H
254 Hirtle Geo A
256 Ramsay Lester W
256a McCuin Gerald J
*258 Haddow Isabella B Mrs
258 Hoxie Herbert D
*266 Lewis Parker S
267 Clement ter begins
270 Auld Francis L
*271 Appelin Cherstin Mrs
272 Schofield John J
*274 Eaton Ned B
276 McIntyre John A
278 Adams John T
285 Angotti Anthony
Barham av crosses
*293 Hood Arth W
293 Evelyn pl begins

HOLLIS AVENUE—From 334 Hancock to 567 Quincy Shore blvd wd 7
*5 K of C Bungalow
19 Curtin Jos E
19 Mullin Edw J
20 Nyhan Elsie F Mrs
20 O'Neil Rose M Mrs
20 Potter Wm J
20 Sullivan John F
*21 Cobb Percy H
23 Austin Chester L
23 Nicholas Frances G Mrs
23 Simpson Silas R
24 Buckenmaier Chester C
24 Lipsett Leonard W
24 Pierce Winship
24 Service Roy D
Hodges av crosses
33 Artesani Thos R
33 Cook Peter J
33 Cragin Cath C Mrs
*34 O'Reilly John B
*35 McNeice Patk S
36 Cushing Jas W
36 Todaro Carl A
39 Kane John J
Newbury av crosses
54 Vacant
56 Fairbanks Ernest R
56 Towle Wm M
*57 Glennon Wm H
58 Stewart Louise A Mrs
59 Bassett Edith Mrs
*67 Villeneuve Margt Mrs
67 Birch begins
70 Dennis J O'Neil Playground
*81 Connelly Francis G
81 Wilson Robt
83 Gregory Walter C
83 Lofgren John A
*85 Danehy Jeremiah J
*85 Gardner Wallace
*86 Hoyt Jas E
86 Hoyt Raymond K
90 Ferguson Jos W
91 McCloskey Mildred E Mrs
92 Speirs Arth E
93 Hart Rodman C
95 Roper John J
96 Vacant

Hollis Avenue—Cont.
*97 Dinsmore Francis E
99 Zimmerman Kristop
100 Hurd Effie A Mrs
*101 Hall Jos P
103 Barry Richd J jr
104 Bilodeau Eug J
105 Strecker Julius
*107 Jackson Florence D Mrs
*110 Spencer Walter F
*111 Gelas Eugenie Mrs
*112 Kelsch Julius L
*114 MacDougall Thos M
*115 Jernegan Elliot C
*116 Harding Leslie I
Faxon rd crosses
*136 Olson Berndt A
*139 Lazzaro Jos
140 Poutree Theo E
*144 Broadbent Edw B
French crosses
162 Henry ends
163 Marshall begins
200 Edwin ends
201 Canton rd begins
*221 Vandeleur John S
224 Johnson Geo C
227 Vacant
*228 Hurwitz Benj
*232 O'Donnell Frank V
*236 Bowlby Warren E
237 Lang Chas M
245 McLaughlin Neil
249 Quincy Shore blvd crosses

HOLLISTON—From 1 Forest av to 86 do wd 4
40 Forest av crosses

HOLMES—From 22 W Squantum to 29 Hayward wd 6
*3 Dexter Stuart A
*5 Hannon Bernard F
7 Anderson Chas E
7 Hodges Damon
14 Fleet Ernest C
14 Mullen Frank A
14 Scott Harold H
*15 Duggan Cornelius M
17 Sinclair Jas
19 Franklin John H
*20 Gilmartin Walter H
23 McNally Eliz Mrs
24 Witter Arth S
27 McNeice Danl J
*28 Roberts Jas
28 Moscow ends
34 Cambria Frank
*37 Beliveau Victoria Mrs
37 Clark Arth D
38-39 Vacant
41 McGaw Austin L carp
42 Stewart Chas W
42 Zoia Raimondo
*46 Church Albert B
46 Holmes pl begins
49 Vacant
*51 Reynolds Wm J
*52 Saylor Pearl L Mrs
*53 Miller Frank B
*54 Daigle Chas J
55 Smith Leon B
56 Neilson Harry C
58 Graymore The apts
Apt
*1 Forman DeVere H
2 Williamson Mabel S Mrs
3 Misener Pearl L
*4 Crosby Clarence H
5 Achison Ruth E
6 Farnham Mary I
7 Vacant

58 Graymore The apts—Cont.
Apt
8 Gaige Wm C
9 Toland Frank
10 O'Brien Mary E
11 Edie Ernest K
12 Vacant
13 Wuerpel John M
*14 Nichols Chas
15 Bugbee Wm H
16 McCarthy Mary L
17 Vedoe Thos F
19 VonKhuon Max W
20 Vacant
21 Smith Jessie H Mrs
22 Effinger Johanna
23 McEwen Jessie V
59 Craft Lemuel E
59 Grant John H
*59 Vincent Frank H
61 MacPherson Angus L
61 Mills Walter R
62 McCusker Jas J
63 Blake John
*63 Hawco Jas
64 Gatchell Fred A
65 Donovan Jas P
66 Gillmor Clifford C
*67 Swinton Geo
68 McNally Thos P
69 Merline Rose Mrs
70 Rich Freeman B
Billings rd crosses
*91 Taylor J H & Co foundry
92 Vacant
98 Colburn Gear & Mfg Co
98 Walker Lewis L elec contr
98 Ware R B scientific insts
*98 Wilson Chester K watch rpg
101 Purdy Chas W
102 Orcutt Elmer S
*103 Stephansky Leo F
105 Gantert Jos F
106 Darling Hudson A
107 Lewis Sam
108 Burgess ends
109 Storage
*119 Merrymount Laundry Inc
140 Hayward crosses

HOLMES PLACE—From 46 Holmes north wd 6
10 Schwartz Jos N prod
12 Cooper Cecil B

HOLYOKE—From 14 Clive to 194 E Squantum wd 6
9 Eranio Paul R
*10 Price Otto
11 Johnson John B
*13 Wanzer Arth W
*14 Peterson Axel W
*18 Strobel Frank J
*19 Earls Jas H
*20 Griffin Frank J
21 Brigham Frank H
24 Parmenter Harold C
*26 Curtis Henry W
*27 Gleason John M
29 Jack Melvin C
*30 Jernegan Jared
32 Johnson Ellen M Mrs
33 Byorkman Harry A
34 Stevens Roy W
35 Wylde Albert F
36 Vacant
37 Hirshfield Hans
*38 Brown Richd J
*40 Meagher John J
42 Keegan Michl J
*43 Adams Percy
44 Anderson Carl H

*45 Barrett Thos F
46 McLaughlin Kathleen R Mrs
*47 Kennedy Geo A
48 McMillan Matthew
*49 Jago Chas W
50 Morrill Douglas P
51 Ryan Jas F
*52 Armstrong Jas
*53 Phillips Geo F
54 Price Maurice L
55 Williamson John P
56 Greene Benj
*57 Stanley Calvin W
*58 Wilson Mary Mrs
*59 Gilbride Terence F
60 Gormley Christopher A
*61 Dresser Fred W
62 LaFarge Wm F
63 Watts Jos A
65 Tolan Peter J
*66 Grant Earl R
*68 Kimball Harry G
*70 Chandler Ivan B
72 Frye Walter C
72 E Squantum crosses

HOMER ROAD—From 325 Sea south wd 8
*10 Riley Edw G
*11 Long Hervey C
*12 Hunter Jas A
22 Solander Oscar F
25 Morey Fred C
*26 Moorhead Jas jr
Merrymount ter crosses
*29 Smyth Henry S
33 Masson Richd A
37 Webster Wm
*38 Nord Olaf G
40 Ford begins
*41 Shipsey Edw J
*45 Jones Edw E

HOMESTEAD AVENUE—From 125 Bay View av south wd 8
5 Summer res
6 Summer res
9 Vacant
10 Miner Geo M
10 Moreau Ralph D
12 Summer res
13 Harvey Guy F
14 Summer res
15 Creggs Edgar J
15r Lord Marion E Mrs
*16 David Jos A
17 Denehy Jas
20 Williams Edw O
22 Morey Lester

HOOPER—From 98 Rockland to Rock Island cove wd 8
45 Vacant
*51 Palmquist Augusta E Mrs
52 MacKay Jas M
54 Lundgren Anna E Mrs
Camden crosses
00 Rock Island cove

HOOVER AVENUE—From 337 Franklin southwest wd 3
*25 Almquist Bros contrs
*25 Almquist Henning
*27 Almquist Russell
29 Nagler Max A

HOPEDALE—From 28 Lyons to 29 Ida wd 4
*3 Dillon Mary G
*5 Ahokas Matilda Mrs
14 Bjornholm Emil

QUINCY CHAMBER OF COMMERCE

INFORMATION BUREAU

1535 Hancock Street Tel. PRE. 1480

Hopedale—Cont.
*19 Lane Jos A
00 Ida crosses

HOVEY—From 18 Wadsworth to 443 Quincy Shore blvd wd 6
*3 Pierce Arth G
5 Vacant
*6 Miller John S
7 Jackson Laura A Mrs
8 Hubbard Bessie B Mrs
9 Lawrence Maurice B
10 Vacant
11 Williams Frank H
*12 Taranto Frank A
*14 Curtis Edw W
14 Ewen Graham J
15 Vacant
*16 Merwin Noble H
17 McCord Edw A
*18 Herman Robt L
19 Kennedy John A
*20 Yarrington Wm F
21 Macdonald Alex A
22 Schmalz Geo
24 Vacant
*25 Clarke Otis W
*26 Blair Arch T
27 Flynn Augustin P
*27 Talbot Thos G
*28 Whitcher Ralph E
*31 Berg Henry S
32 Fillebrown Wm M
34 Belding Raymond L
*35 White Harry F
36 Vacant
37 Daniels John H
*38 MacDonald Howard
39 Hayford Arth
*41 Dunfey Jas W
42 Lydon Wm
*48 Hart Edwin F
*49 Heap Sheldon S
*51 Casey Frank J
*52 Broderick Thos G
*54 Leach Everett P
*55 Baker John C
*58 Tassinari Herbert V
*59 Nash Arth D
60 McLellan Albert S
*64 Pitonof Ben
67 Gallagher Laura E Mrs
*71 Kelly Annie B Mrs
71 Quincy Shore blvd crosses

HOWE—From Sargent to Rock Island cove wd 8
2 Decker Chas E
14 Vacant
31 Vacant
45 Vacant
00 Doane crosses
00 Rock Island cove

HUCKINS AVENUE—From 774 E Squantum to Quincy bay wd 6
*24 Day Chas W
26 Moses Geo P
*32 Greenough Warren H contr
*37 Rosenthal Norman
Mayflower rd crosses
46 Squantum Branch Library
46 Squantum School
47 Cahill Thos H
47 Meadow begins
63 Richfield begins
*69 Frazer Hubert A gro
69 Smith Arden
69 Workman Robt
Standish rd crosses
*86 Squantum Garage
86 Thomas Roy B auto rpg
97 Bloomfield begins
*101 Stahl John A
*113 Pederson Olaves M
114 Park av ends
*125 Carlson H M Mrs real est
*125 Eakins Arth A
*127 Callahan Timothy F
Bellevue rd crosses
*146 Marker Louis P
*150 Gilchrist Fred M
166 Vacant
179 Thore Wendell P
180 Bay Side rd ends
000 Quincy bay

HUDSON—From 318 Furnace Brook pkway to 48 Butler rd wd 1
4 Butters John F
*4 Haggerty Cornelius R
4 Littlewood Jos H
6 Vacant
8 Ehrlich Rose Mrs
*10 Gillon Thos F
*14 Thorner Chas H
16 Vacant
*18 Heggie Jas L
*21 Mirkin Michl
*22 Bradley Robt E
28 Dodd Bernard A
Armory crosses
*29 Stewart Walter H
30 Walker Jas M
*31 Irving Chas R
*33 Narsten John R
*34 Johnson Cath
*36 Dunbar Chas C
*38 Anderson Carl F
40 Berry Geo T
*42 Scott Geo E
44 Knudsen Roger H
46 Bonnivier Carl M
48 Hoxie Everett W
49 Blake Frank J
49 Coleman Harry E
49 Logan Chas H
49 Welch Julia J
54 Vacant
56 Litchfield Liba E
*60 Donovan Minnie E
60 Driscoll Timothy J
72 Butler rd crosses

HUGHES—From 95 High to 226 Independence av wd 3
1 Ferreira Arth F
2 Prosperi Daly
9 Chiesa Aldo
*9 Spain Georgianna Mrs
*10 McCarthy Chas F
*11 Chiesa Amelio
11 Monson Arth C
15 Blinn Geo H
*16 Morgan Wm C
*19 Denneen Wm M
20 Vacant
*25 Warmington Fredk T
*26 Church Alex M
*26 Munro Christine nurse
29 Trethewey Wm J
*30 MacLean Robt D
34 Turner Flora A Mrs
*35 Higgs Jessie Mrs
39 Porter Albert A
39 Pembroke ends
*40 Libertine Angelo
45 Gallo Gerald
46 DiBona Augusto
46 DiBona Chas
47 Paterson Sidney M
*48 DiBona Danl
48 DiBona Loreto
49 Franceschini Nicola
50 Benelli Ugo
51 Franceschini Julio
52 Battaglia Francis
56 Judge John
57 Beverina Atillio
*58 Johnson Paul A
*60 Williams Grover C
*61 Kane John J
*62 Bishop Raymond L
65 Gallivan Geo J
*66 Hughes Jas
67 Whitney Willard O
*72 Overlock Martin E
76 Campbell Wm F
00 Independence av crosses

HULL—From 153 Sea to 1102 do wd 8
6 Leary Jos B
11 Thompson Sam
13 Hunt Horace F
14 Vacant
15 Reynolds Peter M
23 Gordani Jos P
25 Vacant
00 Sea crosses

HUMMOCK ROAD—From 34 Ocean (N Q) to 359 E Squantum wd 6
*10 Wiley Maynard W
14 Dunn Harvey D
*17 Smith Emmett R
18 Walker Jas F
22 Burrell Harold F
Williams crosses
*25 Davis Harold P
40 Saben Chas T
60 E Squantum crosses

HUNT—From 250 Hancock to 163 Newbury av wd 6
17 Oliver begins
*18 Donovan Michl F
19 Lynch Danl P
20 Kane Margt Mrs
20 Pratt Fredk E
*22 McMullen Wm J
24 McNally Patk J
*25 Sorterup Gilbert W
26 Leary Cornelius J
27 McShane Frank J
31 Roach Florence emp agency
35 Sanderson Robt S
35 Williams Irving D
37 Lyons Timothy jr
37 Nason Mary M Mrs
*38 Jones Chas J
*39 Champlin J Arth

GREEN "O" DIRECTORIES GIVE SERVICE

Hunt—Cont.
40 Clifford Jeremiah
*41 Lowe Herbert W
*42 Nelson Clinton B
43 Jardine Geo A
44 Callahan Jas J
45 Nicol David
47 Kinsman Lewis W
47 Seager Fredk E
47 Smyth Mary J Mrs
50 Tarbell Levi E
*51 Porter Earle S
51 Sweeney Robt A
52 Powell Geo H
53 Edwards Frank L
54 Vacant
82 Newbury av crosses

HUNTINGTON SQUARE—End Elm av bet East and West Elm avs wd 7

HUNTLY ROAD—From 1200 Hancock to Woodward av wd 1
*7 Sullivan Gerald A rstr
12 DeCoste Ellen Mrs
*14 Bent Frank A
*18 Gassett Ella A Mrs
*20 Murray John C
*24 Austin Nathan E dentist
30 Friel Marion A Mrs
32 Donnelly Hugh F
*36 Cassidy M Pauline nurse
*36 Smoots Emma S Mrs
*40 Heffernan Wm H
*44 Jones C Warren
*48 Kimball Walter E
*54 Joss Chas E
58 Joubert Gaudias J
*62 Sawtelle Edith R Mrs
68 Conlin Anna F Mrs
68 Woodward av crosses

HUNTRESS—From north of Nahant to 112 Rockland wd 8
17 Nahant begins Camden crosses
70 Summer res
71 Fitzsimmons Jos
*72 Hull Mabel M Mrs
73 Summer res
*75 Ichel Salvator
84 Summer res
85 Summer res
88 Sibert Fred P
91 Summer res
98 Rockland crosses

HYDE—From Faxon la westerly wd 3

HYNES AVENUE—From 64 West to 45 Station wd 4
*9 Sealund Walter H
11 Kontio Wm
11 Shea John J
12 Kennedy Edw F
12 King Robt E
12 Masson Wm W
12 Mauridson Renaldo W
15 Savoie Eli N
19 Mattson Aug
00 Station crosses

IDA—From 101 West to Furnace Brook pkway nr Willard wd 4
*14 Wilander Victor J
15 Johnson Emil A
29 Hopedale ends
00 Furnace Brook pkway crosses

INDEPENDENCE AVENUE—From 137 Franklin junct Presidents av to Braintree line wd 3
*1 Barnicoat Fredk H
1 Presidents av ends
7 Egan Walter T
9 Sands Luther J
Goddard crosses
*25 Miller Allen T druggist
27 Vacant
29 Vacant
30 G A & P Tea Co The gros
*31 Randall Frank E garage
33 Vacant
35 Vacant
37 Fantasia Vincenzo A gro
*38 Gilbody Frank C
39 Vacant
*46 MacLeod John M phys
*47 Diack Jeannie Mrs
*50 McCullock Wm jr
*50 Stuart Arth
*51 Fay Matthew E
*52 Albee Earl W
52 Bennington begins
*57 Collins Jos E
*61 Smith Maggie H Mrs
*62 Pratt Lawrence E
*65 Schofield Edgar J
*71 MacAulay Angus A
*74 Julius Barnett
*75 Farquharson Christine Mrs
75 Farquharson Danl W
*76 Julius Barnett bottling
83 Lawry ends
*83 Osborne Chas A
84 Parsons begins
87 Marshall Wm
*88 Pinel Alfd P J
88 Plymouth begins
*91 Craig Robt B G
*95 Horrigan John
*98 Ross Chas A
*99 Jenkins Jas H
*102 Horrigan Peter E jr
103 Warner John J
105 Gardner Richd S jr
105 MacDonald Jas A
*106 Mellen Jas H
*107 Stronach Margt Mrs
109 Nix Alvin C
Federal av crosses
117 Mecagni Louis G
*119 Mecagni Alfd H var
*119 Mecagni Annie drsmkr
119 Mecagni Rose Mrs
121 Mecagni Alfd H
121½ Martin Thos F
123 Vacant
124 Cincotta Bartholomew
124 Pinkham Chas H
127 Della Lucca Natalie Mrs
128 Carson Wm H
*129 Ford John E
130 Alicandri Camillo
133 Joss Lewis D
*133 Nereo Luigi
*134 Nicoll Stewart J Mrs
135 McLaughlin Wm J
137 Hansen Esther M
137 Koegler John A jr
*138 Wylie Wm J
139 Chamberlain Wm T
139 Mullarkey Jas P
139 Neitz Walter J
*143 Johansen Walter O
*143 Robertson Geo
*146 Allen J Eug
*149 Ross Alex
*152 Morris Chas F
*153 Hollinshead Geo F
*155 McLennan Duncan J
*156 Burns Albert H
158 Lauzon Grace B Mrs
*159 Rappaport Benj
160 First Nat Stores Inc gros
*162 Loftus Sarah Mrs var
*162 Sub P O Sta No 95
162 Verchild ends
*163 Holbrook Herman G
*163 Phillips Ella C Mrs
*163 Phillips Thos E
*166 Cappellini Crolinda Mrs
166 Mezzacasa John
171 Purkess Edwin L
*172 Hunter Hugh
174 Martin Alfd
*175 Mitchell Walter A
176 Collins Wm S
177 Vacant
177½ Carlson Frank W
177½ Leveille Louis A
178 Hammond Wm V
180 Vacant
181 Cook Geo E
183 Gronvall John
184 Zavatone Otto
*186 Carson Wallace S
*187 Tremayne J D Arth
189 Tinney Lemuel R
*191 Bishop Chas
194 Barry Walter M
194 Doyle Danl J
194 Sullivan Harriet A Mrs
*201 Penniman Wm A
*213 Kaulkner Wm O
*218 Paterson Margt
*223 Ellis Harold S
226 Ross Herbert G
226 Hughes ends
229 Vacant
*231 Tinney Richd N
*233 Fitzgerald Jos E
*235 Battis Tena P Mrs
*235 Wolfe Edw W photo
236 McAuliffe Eug
*239 Clark John A ins
239 Oak Grove ter begins
*244 MacKay John var
244 Braintree line

INGRAM—From 685 Sea southwest wd 8

INTERVALE—From 31 Brook rd to bey 288 Centre wd 3
3 Douglas Thos jr
3 Goodoak Edw G
4 Townsend Edw J
6 Westland Wm

Intervale—Cont.
*7 Reed Peter
8 Knoll Antone
8½ Moorhouse Henry B
9 Johnson John F
10 Merullo Arth
10½ Ollila Lydia Mrs
12 Wuerth J Edw
12½ Buthlay Gilbert B
14 White Parker
14½ Barker Chas M
17-18 Vacant
25 Gilbert begins
26 Colonial Granite Co
27 Nightingale av begins
*28 Giarrusso Granite Co Inc
62 Vacant
Brooks av crosses
66 Smart A M & Son granite
68 Marani John
70 Rego Mary B Mrs
72 Serafini Fortunato
72 Serafini Louise Mrs
Taber crosses
*90 Bradbury Luther M
96 Sullivan Gerald J
97 Bizzozero John
*98 Parry Clayton
99 Conway Henry
*99 Mathieson Mary S Mrs
*100 DiBona Danl C
*100 Tangherlini Luigi
*101 Sachetti Biagio
102 Montesi Cesare
103 Sachetti Aurelio
104 Mignosa Sebastiano
106 Soldati Quinto
*109 Cramond Margt J Mrs
109 Caledonia av ends
114 Giuseppini Cecardo
*115 Bowman Mary A Mrs
*115 Hutchinson John B
116 Bini Ernesto
*125 Sachetti Vincenzo
Centre crosses
151 DiTroia Michl
153 Mosca Frank
*160 Liberty Granite & Pol Co

ISABELLA—From 75 Branch to west of 82 Albertina wd 3
3 Holmi August
5 Holmi John
5 Julian Chas A
6 McCarty Bernard P
8 Kyllonen Ida M Mrs
11 Albertina ends
12 Hyttinen Emil
24 Lukkarinen Fred
24 Tuikka Chas N
30 Kallio Victor J

ISLAND AVENUE—From 2 Sea av to 154 do wd 8
3 Wright Reuben A
7 Summer res
15 Beach Vera M Mrs
19 North Minnie M Mrs
21 MacLean Guy L
21a Ross Emma H
23 Summer res
25 Yout John A
27-29 Summer res
31 Dwyer Forrest I
33 Yoerger Wm H
37-41 Summer res
43 Vacant
*49 Patts Jas E
*51 McGarry Chas H
65 Summer res
66 Nut Island rd begins
*67 Small Wm W
77-83 Summer res
85 Long Clyde B
*85 O'Brien Steph B
85r Summer res
*99 Taylor Jas
105 Summer res
106-110 Summer res
111-115 Summer res
129 Sea av crosses

JACKSON—From N Y N H & H to west of Pleasant wd 3
5 Tirone Michelangelo
7 Beatrese Domenico
11 Colarusso Leonard
13 Colarusso Alexsio
*14 Coutts David A
*16 Miller David M
Pleasant crosses
*28 Black Blanche Mrs
28 McKenzie Cath nurse
34 Latini Louis
36 Greco Sam
37 Gustafson Wm A
37 Tombari John
38 Sartorelli Luigi
43 Mattson Ragnar
*43 Peterson Peter A
44 Messias Ivan M
44 Pucciarelli Dominick
47 Blackstock Milton C
*48 Freberg Chas V
48 MacFarland Donald
51 Sessler Frank W
52 Berio Cath Mrs
55 Infascelli Antonio
56 Ross Jas
56 Wedderburn John U

JAMES—From 72 Lancaster to 315 Wash wd 2
*52 Knox John M
*54 Berman Ida Mrs
*55 Moscone Silvio
*58 Wyman Max
59 Draicchio Luigi
60 Levowich Jos
60 Mohan Jas P
62-63 Vacant
*64 Feldman Nathan
*65 Chadwick David
*66 Tower Sarah Mrs
68 Scanlon Cornelius J
70 Vacant
71 Harvey Amos
00 Wash crosses

JAMES STEWART SQUARE—110 Liberty junct Brooks av wd 3

JANET ROAD—From 56 Florence to 227 Marlboro wd 7
*5 Fay E Elwood
*9 Sullivan Danl J
*15 Angelus Jas
20 Vacant
21 Bursmith Wm H
23 Vacant
*24 Drake Frank E
*25 Lothrop Roy M
*28 Kimball H Forrest
29 Healey Richd J
*32 Dodge Norman L
*33 Nordblom John E
*37 Mahoney Jos P
37 Marlboro crosses

JEFFERSON—From 20 Birch to 97 Faxon rd wd 6
0 Faxon rd crosses

JENNESS—From 984 Furnace Brook pkway to 47 Common wd 4
11 Stratford begins
*14 Warmington Harold C
*18 Young Herbert E
*19 Corregan Geo G
*22 Sewell Thos E
*23 Troup Wm L
*28 Waldron Fred G
31 Dayton begins
*32 Callahan Wm H
*33 Marsh Wm E
*34 Wright Arth B
38 Carlsen Carl B
46 Govostes John P
*50 Swansburg Ira D
*51 O'Neil John L
51 Mt Vernon begins
54 Vacant
65 Paccivretti Jacob
*66 DiBona Columbus
67 Arienti Carlo
69 Zanotti Angelo J
*71 Zanotti Angelo
76 Common crosses

JEWETT—From 671 Sea southeast wd 8
21 Summer res

JOHN—From the marsh to 145 W Squantum wd 6
*20 Eastern Shade & Screen Co
*24 McIsaac Roderick
40 McGuinness Jas A
42 Bevis Wm E
45 Ciardi Ernest A
48 Whiting C Arth
52 Yates Thos W
*53 Callahan Mary E Mrs
*55 Poch Geo J
56 Whiting Wm B
*57 Pinkham Howard A
61 Lawson Ethel M Mrs
61 O'Brien Edw G
*62 MacGowan J Francis
67 Stobart Thos J
67 W Squantum crosses

JOHN A BOYD SQUARE—138 Copeland junct Common wd 4

JOHN J CALLAHAN SQUARE—From 247 Franklin junct High wd 3

JOHN J HURLEY SQUARE—Sea junct Quincy Shore blvd wd 8

JOHN REVENNEY SQUARE—From 76 School junct Franklin wd 3

JOHN SHAW PFAFFMAN SQUARE—Junct Bridge Adams and Newport av wd 1

JOHNSON AVENUE—From 1130 Hancock east wd 1
1 Hunt Rose Mrs
1 Lancaster Maude E
4 Stadig Alger J G
6 Garman John D
6 Lemieux Clifford A
6 Whitehead Tom S
14 Barlow John A

JORDAN—From 55 Watkins to Rice rd wd 7
16 Morse begins
21 Patten ends
*25 McMurray Isaiah
00 Rice rd crosses

JULIAN E MacDONALD SQUARE —570 Wash junct Chubbuck and Hersey pl wd 2

KEATING—From 157 South southerly wd 2
59 Sullivan Mary E Mrs
*60 Maxwell Wm
*61 Adams Walter A
*64 Mahon Wm H
*68 Cain John T

KEATING COURT—From 130 Wash east wd 1
5-7 Vacant

KEMPER—From 17 Beach to 136 Fenno wd 7
*10 Klingenhagen Wm
*15 Maxwell Harry W
20 Kemper Apts
Apt
*1 Kane Cath M Mrs
*3 Angers Gerald E
4 Bryant Albert F
*5 Walsh John R
6 Vacant
7 Cleaves Chester F
*8 Brown Chas K
9 Kane John M
10 Martin John
11 Renaud Bernard
12 Lynch Kathryn A
12 Robinson Kathryn B
14 Burgess Gates B
*15 Pitman Hortense R
*16 Goodwin Georgia S Mrs
*17 Forman Barnard
*18 Tappan Geo H
19 Vacant
*20 Dollman Virgil C
21 Parmenter Warren A
*22 Fraser Ethel M Mrs
21 Colonial Mansions
Apt
*1 Johnson Lawrence J
*2 Hollidge John M
3 Vacant
4 Pickett Frank P
*5 Vassar Elmer W
6 Bastey John C
*7 Gifford Edith J Mrs
*8 Reynolds Hiram F
9 Vacant
*10 Riley Stuart B
11 Vacant
*12 Jones Eric W
12a Vacant
*14 Hegner Geo A
*15 Phelps Edw J
16 Imper Robt O
17 Humphreys Cecil C
18 Taylor John C
19 Perry Mabel
20 Stoner Owen
21 Byrnes Edw F
25 **Bass ends**
*30 Besse Leon F real est
*34 Baldwin Wm H
Elm av crosses
61 Battles Walter E
*62 Wyldes Jos M
*65 Wheeler Geo H
*66 Harlow Clyde L
*69 Nelson Aug M
*70 Glover Melvin R
*73 Robbins Herbert W
*74 Barker John F
*76 Smith E Elwyn
*77 Peterson Chas E
*78 Woodbury Elmer M
*81 Mattern Russell H
*81 Smith John E
*82 Litchfield Albert S
*84 Benton Forest T
85 Needham Wylder L
*86 Sander Carl
*87 Darling Geo
*89 Dodge Arth N
*90 Sullivan John L
*93 Ferrell Geo A
*94 Pierce Henry H
*98 Ferrell Harris D
*99 Tower Horatio B
*102 Liljegren Carl O
Waterston av crosses
*116 Flahive John J
*119 Wheater Harry L
*122 Payne Leonard H
123 **Flagg ends**
124 Branigan Wm H clergy
*125 Johnson Anna Mrs
128 Sullivan Thos H
*130 Woodbury Herman F
132 Foster Bryant C
*133 Anderson Andrew G
*136 Wayne Clifford G
*137 Heckman Raymond H
*140 Freeman John V
*141 Hunter Asa L
*144 Fritz Wm E
*145 Chapman Susan A Mrs
148 Hagberg Aaron E
*149 Dutton Harold G
*152 Corkery Wm J jr
*156 Kessen Robt B
158 **Fenno crosses**

KENDALL—From 192 Hancock to 109 Newbury av wd 6
16 Leighton Bertha
*16 Schneider Gottlieb L
20 McVinny J Vincent
22 Dearing Wm H
Price crosses
28 Sullivan Jas W
37 Hughes Helen M Mrs
37 MacKay Angus
38 Gerry Bernard B
39 Conboye Alice M
*41 Gray Richd J
42 Rolfe Harold J
43 Finch Alger J
44 Duggan Eliz C
45 Gwynn Arnold L
46 Hoyt Leon A
*47 MacBride John E
48 Nestor Owen
*52 Creedon Mary E
*54 Creedon Peter J
*56 Crozier Patk J
*60 Phinney John
63 Weydt John
63 Weydt Wm cigar mfr
64 O'Connor Edith F Mrs
65 Curran Jos F
68 Batchelder Mark A
68 Gilfeather Wm J
*69 Atlantic Wet Wash Lndy
70 Cumming Arth W
*72 Kenney Thos R
74 Palmer Caleb M
78 **Newbury av crosses**

KENDRICK AVENUE—From 195 Phipps to 226 Franklin wd 3
133 Grosewicz Zigmund
135 Silva Manuel S
*139 Mahoney Michl J
141 Vacant
146 Dahlby Algot J P
147 Stard Colin W
148 Nugent Mary F Mrs
149 Mirra Tobey
151 Wood Colin
152 **Alton rd begins**
*153 Meagher Henry F
161 Johnson John A
162 Anderson Christian J
162 DelFarno Pasquale
162 Dindino Frank
163 Leslie Herbert W
*166 Jacobson John J
*166 McEachern Alex
166 Walker Gordon C
167 Johnson A W Herbert
*169 Hansen Harold
169 Pierce Allen W
*171 Hallisey John J
171 Hallisey Mary E nurse
*172 Fossati Oriental
174 Newman Mary C Mrs
Madison av crosses
179 Mattson John V
185 Bailey Robt
*185 Millar Alex
186 Holmes Gust E
188 Nilsen Harold
*189 Mills Geo D
189 **Richie rd begins**
*190 Joyce Wm R
*192 Serberg Victor E
192 **Dale av begins**
198 Novelli Wm A
*199 Denton Warren E
200 Wessel John H
*202 Barnes Bertram G
203 Menna Lawrence
*204 Donovan Wm F
205 Connors John H
209 Nyross Isaac
209 Sakrison John
211 Sakrison Carl B
*213 Miller Chas
214 Andrew Wm A G
215 Bishop Guy L
*217 Potter Clarence N
219 Sanford Gustav A
*220 Austin Franklin H
220 **Franklin crosses**

KENNARD ROAD—From Estabrook rd to Thornton wd 7
0 **Florence crosses**
0 **Thornton crosses**

KENT—From 12 Town Hill to 106 Centre wd 4
4 Wall Emil
4 Yakola August
8 Hedlund Ellen Mrs
8 Pearse Leslie H roofer
8 Toombs Danl A
*9 Soikkeli Andrew
*12 Bjornholm Geo A
13 Vacant
14 Rouillard Helen L Mrs
15 Tereski Wm
20 Linden John
22 Manty Edw A
23 Cavan Hilma Mrs
24 Hayes John K
26 Aronson Jos
27 Furningham John
*38 Pelin Chas R
40 Johanson Oscar
*41 Risku Herman
*42 Falvey Eliz L Mrs
43 Collins Edw G
*48 Kelley Wm P
51 Roberts Geo
*51 Trotman Albert
*52 Maki Karl
57 Leighton Levi
58 Stacey Wm S

Kent—Cont.
61 Leppala Victor
63 Niemi Hilja Mrs
65 Hirvimaki Lydia Mrs
65 McGahey John R
65 McInnis Jas C
69 Milford Ambrose F
70 Sjostrom Gustaf A
70 Yukola Hanna
75 King Wm D
75 Centre crosses

KEYES—From 224 South to 165 Main wd 2
0 Main crosses

KIDDER—From 62 Quarry to 313 Granite wd 3
9 Lehto Carl
13 Hokkanen John
13 Walsh John J
15 Vacant
*16 Cerro Frances E Mrs
17 Daley Francis J
20 Olanko Julia Mrs
25 Vacant
26 Furey Jas T
28 Carlson Axel R
34 Perry Myles A
36 Richards John M
Garfield crosses
40 Decelle Jos F
43 McManus Jas
44 Giacomi Jas
*45 Nelson L Ragnar
45 Tempesta Anthony
47 Haggblom Walter
48 Ceruti Benedetto
*49 MacPherson Roderick
50 Lindgren Victor A
*54 Cameron John H
*55 Mattson Ida A Mrs
56 Granite crosses

KILBY—From 655 Sea southeast wd 8
10-14 Summer res
11-13 Summer res
15 Held Jos
18 Summer res
19 Rainey Gordon A

KIMBALL—From 57 Connell to 44 Robertson wd 4
9 Glazer Jacob
9 Locke Rudolph W
White crosses
*18 Higgins Jas P
*22 Forsberg Ernest J
Cliff crosses
*40 Ryan Jas H
Campbell crosses
*53 Reinhalter John E
*60 Fairbanks Elmer F
Shirley crosses
80 Robertson crosses

KING LANE—From 30 Nash av north wd 2
6 Nelson Geo E

KITTREDGE AVENUE—From 38 Murdock av to 429 Wash wd 2
1 Scott Wm J
*3 Scott Wm J gro
7 Costello John J
*9 Ryder Jas L
*10 Guthrie Malcolm
*13 Martin Edw J
15 Burns Jas
17 Moriarty John J
18 Brown Lawrence S
19 Coriarti Jos
30 Hannacker Jas V
30 Wash crosses

KLONDIKE—From 211 Whitwell to 72 Cranch wd 1
0 Cranch crosses

KNIGHT—From 21 Roanoke to 16 Empire wd 8
0 Empire crosses

KNOLLWOOD ROAD—From 267 Green to 80 Sonoma rd wd 6
21 Livesey rd begins
24 Summer res
43 Woodbriar rd begins
81 Hillcrest rd beings
102 Sonoma rd crosses

KNOX—From Alvin av at Milton line to Angus wd 5
0 Angus ends

LABADINE—From 17 Morse to Rice rd wd 7
16 Summer res
20 Flint Henry S
27 Summer res
00 Rice rd crosses

LAFAYETTE—From 38 Putnam to 230 Furnace Brook pkway wd 1
*4 Jones Snowden C
*9 Hamilton Marion S Mrs
*10 MacNeal Fredk S
*11 Higgins Alfd L
*12 Quintiliani John
14 Hindon Reginald G
*15 Bates Frank W
16 Peckham Alex D
17 Daniels Geo R
18 Cormier Frank L
20 Johnson Geo C
*21 Cunniff Edmund K
*22 Olsen Ralph N
*24 McIntyre Wm F
*25 Hart Chas J
26 McNulty John F
*26 Colby Ralph C
*33 Petterson Frank V
*35 Shea Danl P
*39 Adams Wm J
*43 Peterson Geo A
43 Furnace Brook pkway crosses

LAKESIDE AVENUE—From 87 Winthrop wd 8
9 Vacant
10 Vacant
*16 Hicks Chas F
21 Vacant
22 McElwee Ivan
25 Vacant
28 Marsters Mary B Mrs
29 Nolund John F
29r Vacant
30 Robbins Harold V
36 Fraser Eliz

LANCASTER—From west of 22 Fowler to 100 Sumner wd 2
9 Coletti Sam
11 Cherubini Americo S
*12 Cherubini G & Sons tkg
*12 Cherubini Giulio
14 Fowler ends
15 DeSantis Wm
24 DiTocco Antonio
28 Brandolini Antonio
33 Gregori Alphonso
35 Vacant
*36 Needel Jos
*37 Biller Louis
*38 Gray Sam
38 Alden ends
*39 Gutro John M
39 Tattilo Frank
*40 Cohen Hyman I
43 Guillemette Jos U
44 DiTullio Rocco gro
45 Andronico Russell
48 Lowe ends
71 Daniel Webster School
72 James begins
*74 Burak Leon
*76 Kovner Morris
77 McKay John
81 Vacant
83 Trifone Nicola
*88 Epstein Louis
88 Levinson Harry M
*90 Frager Oscar
96 Modiest Albert
96 Grafton crosses
98 Castleman Sam
102 Faielle Edw
104 DiTullio Tomaso
104 Panarelli Antonio
110 DiGicono Vincenzo
115 Castleman Sam junk
116 Tocchio Concezio
*117 Diamond Wet Wash Indy
*118 Goldman Polly Mrs
118 Mass av begins
Sumner crosses

LANDERS ROAD—From 93 Sachem to Rice rd wd 7
9 Carle Della L Mrs
*9 Sampson Ralph E
*10 Anderson Harry W
*11 Tremblay Wilfrid R
12 Summer res
*14 Garton Cedric H
19 Nicol Wm

LANDGRANE—From 794 E Squantum to 109 Mayflower rd wd 6
0 Mayflower rd crosses

LANDSDOWNE—From 675 E Squantum to 145 Crabtree rd wd 6
10 Walsh John J
16 Amann Lawrence R
*18 Currier Wilbur L
*36 Lester Wm T
100 Aberdeen rd ends
000 Aberdeen rd exten begins
150 Sonoma rd crosses
220 Crabtree rd crosses

LARK—From 416 Granite to 27 Grossman wd 3
*15 Pyyny John
15 S Junior ter begins
16 MacPherson John E
17 Johnson Herbert W
19 Vuori Ade
00 Grossman crosses

LARRY—From 24 Wittich pl to 488 Willard wd 4
1 Wittich pl ends
3 Massoni Antonio
3 Plaisted Philip L
4 Doble ends
9 DiBona Benj
9 Giovannangeli Nunziata Mrs
15 Vacant

Larry—Cont.
17 Napoleon Domenic
*20 Patrlarca Clement J
*24 Burke Geo P
29 Willard crosses

LARRY PLACE—From 477 Willard to 59 Springfield wd 4
1 Smith Jas H
7 Rossini Giusto
*11 Berrini Emilio
15 Palucci Frank
17 Monti Martin
*18 Carella Robt
*18 Carella Theresa Mrs
25 Matthews Anthony
27 Keefe John J
*28 Concheri Pasqualina Mrs
30 Ceriani Jos
40 Monti Louis
00 Springfield crosses

LAWN AVENUE—From 35 Wash ct to 32 Dee rd wd 2
1 Walsh Jerome K
2 Smith Roy E
3 Chisholm John D
4 Lamb Francis J
5 Lund Victor E
6 Crowther Thos
7 Vacant
8 McWilliams Jas
*9 Forrest Geo W
10 Vacant
11 Hallevik Christian O
12 McGhee John
13 St John Arth J
14 Cameron Alex
15 Garfield Leo J
16 Beers Harry E
17 Burgess Philias J
18 Nelson Albin C
19 Radcliffe Fred
20 Smith Chas F
21 Mathieson Walter S
22 Miller Harry A
23 Gallagher Neil P
*24 Goostray Isaac
25 Vacant
26 Cheverie Roy
26 Mosher John L
*27 Jensen Wm
*28 Stickley Florence A nurse
30 Allison Cath Mrs
Baker av crosses
*31 Rolfe Emma J Mrs
33 McAlpine Wm T
34 O'Brien Patk
35 Graff Jas H
36 Cote Chas J
37 Hughes Wm D
38 Bailey Irving O
39 Vacant
40 Peterson Channing R
41 Heywood Walter J jr
42 Deangelis Wm J M
43 Templeman Earle R
44 Connell Wm S
45 Gulett Wm W
46 Heussi Rudolph
47 Vacant
48 Ramsay John L
49 Ritchie Annie D Mrs
50 McAskill Norman J
50 McGill John C
51 Fitzgerald Loretta M Mrs
*52 Guthrie Lily Mrs
53 Cummings Jas
54 Robertson Walter L
55 Rolfe Chas E
56 Ridings Wm
57 Stevens Ralph S
*58 Baxter Grant
59 Hardie Jas M
60 Seppala Henry H
61 Perkins Sidney
62 Richards Elson H
*63 Perkins Herbert C
65 Delaney Henry
66 MacGregor Chas E
67 Rule Thos
68 Banks Andrew P
69 Frenning Herman
*70 Burnham Harold A
71 Delahunt Fredk L
72 Gallagher Jas
73 Myers Arth R
*74 Dinn Jas
75 Hughes Urban P
76 Gilmore Patk J
77 Miranda Tito
78 Clements Geo W
79 Perrow Vincent G
80 Latham Irving F
81 Thibodeau Lawrence J
82 Magee Jos P
83 Anderson Thos M
84 Burns Wm F
*85 Kenney Mary E Mrs
86 Tainsh Chas
88 Gordon Jos
90 Kennedy John F
95 Dee rd crosses

LAWRENCE—From 65 Chubbuck to 32 Claremont av wd 2
7 Zablosky Anthony
21 Quinn John
26 Stringer Danl
28 Landess Agnes A Mrs
32 Cormier John A
32 Cormier Wm R
32 Stephenson Harold
00 Claremont av crosses

LAWRY—From 110 Federal av to 83 Independence av wd 3
1 Arronte Rupert J
3 Spaulding Frank H
0 Independence av crosses

LAWTON ROAD—From 225 Presidents la to 100 Dixwell av wd 1
0 Dixwell av crosses

LEBANON—From 516 Wash northeast wd 2
9 Pitts Philip F
12 Sons of Lebanon
17 Smith Ernest A
18 Richardi Donald
18 Thornley Harold
19 Foley Wm H

LEE—From 637 Sea southeast wd 8
7 Mattson Lucy E Mrs
11 Summer res
12 Summer res
16 Hammond Herbert W

LENOX—From 23 Stoughton to 16 Winthrop wd 8
1 Woolf Wm
5-23 Summer res
26 Summer res
41 Vacant
Newton crosses
46 Summer res
47 Weixler Richd C
48-50 Summer res
54 Turner Geo M
56 O'Connell Henry F
58 Crowley John J
60 Williamson Wm F
63 Bleiler Frank M
65 Kemno Claude W
67 Ruoppo Ferdinand
69 Downey Jas
70 Doyle Margt Mrs
71 Driscoll Mabel Mrs
73 Summer res
74 O'Rourke Geo J
*78 Choquette Alexina Mrs
79 Webb Thos E
*87 Christensen Andrew J
92 Leet Henry L
Malvern crosses
98 Walkama John
99 Waters Edw F
*101 Brundell Chas F
*107 Gantley John J
120 Oberg C Fred
130 Winthrop crosses

LE ROUE—From 24 Marshall wd 7

LIBERTY—From 188 Water to N Y N H & H wd 3
*30 Crane F H & Sons Inc hay
*41 Vulcan Tool Mfg Co
*47 Miller J L Co granite
50 Penn begins
Peter Farenelli sq crosses
*63 Campbell Chas blksmith
67 Vacant
*69 Fossati Orientale gro
69a Fossati Fiore Mrs
Quincy crosses
*73r Lincoln Granite Co Inc
75 Fabrizzio Idale barber
83 Vacant
*86 Bishop Benj & Son granite
91 Brook rd ends
*92 Mundie Alex & Sons Co granite
*97 Campbell Murdock A tools
*101 Scolamiero Louis rstr
102 Serroni Kate Mrs
104 Jolly John H
*104r Dahlby & Hendrickson granite
105 Scolamiero Louis
105 Tempesta Frank
106 Cappolo Semplicio
107 Serroni Frank J
108 Ricciardi Constantino
109 Costa Liberato
109 Brooks av begins
James Stewart sq crosses
110 Januardi Angelo
112 Tarollo John
114 Langi Anthony
118 LaRosa Frank
120 Williams E J Mrs dry gds
121 Lorito John barber
*125 Parisi Antonio gro
126 Cellucci Antonio
128 Fabrizio Antonio
*131 MacDonald Eliz A Mrs
132 Mazzola Jos
133 Walsh Walter F
134 Bando Domenico
135 Barone Carmello
135 Marchesse Sebastiano
137 Biagini Fredk
*138 Menchi Frank
139 Benedette Ferdinando
139 Comolli Eliz Mrs
143 Bizzozero Natale
143 Manganaro Andrew
144 Riepke Wm J
146 Campbell Norman M
147 Lorito John
148 Pepi Sebastian
*148 Quintiliani Nicoletta Mrs

Liberty—Cont.
149 Cantelli Cesidio
150 Bruno Jos
*151 Ottina Alphonse
152 Dolci Jos
152 Rinaldi Michl
156 Alfano Egidio
157 Pellegrini Donato
*159 Cugini Giuseppe
160 Vacant
161 Balboni Angelo J
161 D'Andrea Annina Mrs
162 Vacant
163 Battista Ernest
163 Liberty sq ends
*164 Locarni Robt gro
166 Bruno Jos shoe rpg
Taber crosses
*172 Monteromano Cesare
174 Bonifigli Ida C Mrs
*175 MacLennan Kath L Mrs
178 Quintiliani Carmen
179 Mattina John S
179 Rizzi Antonio
180 Dantonio Louis
182 Quintiliani Avanti
183 Presioso Louis
184 Alberto Gino
185 Aimola Domenico
187 Benedetti Donato
187 Stuart Stanley B
189 Giarusso Clara Mrs
190 DeCross Nicolas
190 Rusconi Hugo
*193 Benedini Andrea
*194 Vanelli Jos
195 Cedrone Constanzo
197 Cianfarani Angelo
*199 Cianfarani Jos
200 Quintiliani Loreto
200 Solari Clotilda Mrs
202 Battistini Hugo
202½ DiBona Remo
Plain crosses
207 Vannini Rutilio
*208 Aspesi Giusto meats
210 Aspesi Giusto
213 Marini Jos
215 Sisti Fausto
*216 Ross Eliz W Mrs
*220 Bianchi Sylvio
223 Moodie Margt Mrs
224 Inversini Angelo
226 DiBona Donato
228 Galeazzo Fiorentino
*230 Menchi Corrado
*231 Ruscitto Mary Mrs
*234 Binda Mary Mrs
Guido J Cicconi sq crosses
Centre crosses
259 Fontana Frank E
259 Settimelli Augustus
*261 Moodie Eliz
264 Donati Maria E Mrs
266 DiBona Jos
268 Grilli Alfd
269 Biagini Nicola
*273 Bielli Domenico
274 Bagnaschi Palmira Mrs
278 Berrini Jos
281 Vattor Virgilio
282 Walorz Frances A Mrs
300 Naclerio Salvatore
306 N Y N H & H crosses

LIBERTY SQUARE—From 30 Trafford to 163 Liberty wd 3

LILLIAN ROAD—From 595 Newport av to 31 Morgan rd wd 5
*3 Odell Chas E jr
*4 Ryan Steph E
*6 Murphy Arth B
*7 Coffey Cath Mrs
*8 Holland E Franklin
*9 Ford Julia J
*10 Forrest Harriet M Mrs
16 Davis Herbert A
17 Berry Roger L
18 Lloy Stanley S
00 Morgan rd crosses

LINCOLN AVENUE—From 395 Newport av to 231 S Central av wd 5
5 Vacant
14 Vacant
*15 Krieger Wm L phys
*19 Dubois Victor P
*19 Ring Wm H
*20 Streeter Horace F
Grand View av crosses
*43 VanBuskirk Henry F
*44 Murphy Frank B
46 Vacant
*50 Loring Chas P
*52 Jewell Alma R Mrs
*56 Burke Harriet S Mrs
*56 Wade Walter L
59 Wollaston Cong Ch
Winthrop av crosses
*65 Randall Chas A real est
*67 Kaye Ralph E
*71 Lincoln Alice W
*74 Winn Robt M
75 Koff Louis
75 Taube Max M J
*78 Dimick Henry B L
*78 Draper Jas E
*79 Nichols Walter H
*83 Wight Wm M
*84 Roberts Geo G
Prospect av crosses
*99 Brigham E Tyler
*107 McFee Florence Mrs
109 Vacant
*112 Hatch Walter M
Highland av crosses
*125 Simmonds Fred S
*127 Jernberg John G
Belmont crosses
142 S Central av crosses

LIND—From west of Empire toward Rock Island cove wd 8
20 Vacant
21 Empire ends
31 Broady av ends
44 Maguire Edw W
47 Brockton av ends
50 Sabine Donald L
53 Thompson Emanuel C
71 Teed Nora A Mrs
77 Bethel ter begins
82 Summer res
86 Summer res

LINDEN—From 535 Hancock to N Y N H & H wd 5
30 Berlin ends
54 Weston av begins
68 N Y N H & H crosses

LINDEN COURT—From 22 Linden pl wd 1
5 Gorman Gerald
*7 Prunier Arth J
9 Vacant
11-12 Vacant
13 Fuller Camille B
14 Montgomery Thos
*15 Giles Georgiana Mrs

LINDEN PLACE—From 17 Greenleaf south wd 1
*2 Bicknell Theo H
*11 MacPherson Alex J
*14 Walsh Jas
*22 Babcock Esther M nurse
*22 Gilson Avah R
*22 Greenleaf School
22 Linden ct begins
30 Durant Fredk O
*30 MacLauchlin Eliz Mrs ldgh
32 Vacant

LITTLEFIELD—From 19 Casco to 107 Edgewater drive wd 8
3 Morse John A
4-6 Summer res
9 Cannavo Frank
13 Vacant
*14 Edgar Chas B
14r Summer res
*16 Gumpright Ernest J
Rock Island rd crosses
31 Summer res
32 Quirk M Jos
37 Summer res
38 Vacant
44 Ryan Danl T
48 Vacant
52 Tuite Augustine S
Macy crosses
66-72 Summer res
71 Summer res
*74 Currie Chas
76 Summer res
82 Edgewater drive crosses

LIVESEY ROAD—From 21 Knollwood rd to 28 Sonoma rd wd 6
0 Sonoma rd crosses

LIVINGSTON ROAD—From 353 Sea southerly wd 8

LONDON AVENUE—From 364 W Squantum to 20 Amsterdam av wd 6
*4 Dennehy Danl L milk
4 Dennehy Leonora Mrs
13 Paris av ends
25 Pekin av ends
00 Amsterdam av crosses

LONGWOOD ROAD—From 112 Furnace Brook pkway to 2 Highfield rd wd 8
5 Carter Alfd T
12 Moreland rd begins
*15 Lee Sawyer G
17 Smith Alex N
Samoset av crosses
*41 Brady Arth F
*44 Champlin Vere C
*45 Cohen Harry A
*45 Cohen Pauline Mrs
45 Johnson Robt O
*48 Powell John T
*49 Abbott Charlotte W Mrs
*49 Laking Edwin N
49 Lawrence Chas H
49 Merrilees John A
51 Dooley Paul A
51 Reynolds Harold M
51 Tower Burton H
*51 Williams Geo A
*52 Mahoney Nathan T
*56 Austin Seymour L
*66 Wildes Fredk J
*72 Muller Carl C
73 Catania Jos L
*76 Sullivan David J

Longwood Road—Cont.
*77 Martin Harold M
*81 Bonyman Frank A
81 Highfield rd begins

LORING—From 211 West to north of Hayden wd 4
00 Hayden crosses
28 Antonellis Carmella Mrs
*32 Coletti Peter
*52 Flaherty Jos P
54 Fitzgerald Danl J

LOWE—From 297 Wash to 58 Lancaster wd 2
*10 Bradley John R
12 Prout Chas
13 White Frank G
14 Eagles Louis
14 Edmonds Arth
15 Fraser Geo
17 Wilcox Guy M
*18 Tolchinsky David
19 Koumarianos Nicholas
20 Avery John J
*21 Schwartz Wm
22 Mayo Kenneth C
*23 Schwartz Barney
25 Zinchuk Nikita
27 Kramer Danl
*27 Levy Fritz B
28 DeDonatis Emidio
*29 Adler Morris
30 Colella Ercole
31 Krasnigor Harry
32 Huberman Harry F
*33 Berman Annie Mrs
34 Pompeo Dominick tkg
*35 Shatz Nathan
36 Schwartz Percy
38 Lancaster crosses

LUNT—From 87 Billings rd to 36 Albion rd wds 6 7
*3 Flavin Jas J
*5 Dartt Edith L
11 Harris Alfd W
*12 Hart John M
15 Mullen Francis J
*16 Langelier Louis F R
19 Guimond Jos
*20 Hodgman Irving E
*21 Magrath Jas T
24 Hubley Warren A
*27 Hooke Nellie S
*28 Granahan John P real est
*31 Brown Harry A
*33 Clisham Georgianna F Mrs
*35 Roberts F Ernest
*37 Bissett Alonzo V
37 Perkins Muriel E Mrs
*38 McGowan John A
*41 Sittinger Rudolph L
*42 Bigelow John P jr
*43 Pineo Raymond M
46 Meade Thos F
47 Murphy Jeremiah F
48 Poole Ivan H
*48 Smith Ira E
50 Cadogan Neal L
*51 Raymond Geo B
52 Vacant
*53 Fitzgerald Wm
54 Ahern Mary E Mrs
*55 Patterson Wm J
*59 Keating Jas P
*66 Stewart Earl R
68 Albion rd crosses

LURTON—From 79 High to 40 Pembroke wd 3
*6 Bleyle Carl A
10 Marcucci Olindo
15 Ross Wm
15 Plymouth ends
16 Marcucci Chas
*19 O'Keefe Leo J
20 MacBeth Alex D
*24 Bettini David J
*28 Pedretti Chas
31 Leblanc Simon L
31 Federal av ends
33 Thom John M
*34 Lombard Asa P
37 Smith Geo
*40 McIntosh Fredk C
41 Vacant
43 Moreschi Faust
*44 Cordella Amelia Mrs
44 Pembroke crosses

LYONS—From 65 West north wd 4
*13 Lyons Michl
19 Fritz Jasper H
25 Cassani Ermano
25 Cassani Theresa Mrs
28 Himes Geo D
28 Hopedale begins
30 Perry Margt Mrs
33 Sacchetti Giuseppe
34 Bryant Wm L

MACY—From 1195 Sea to 139 Edgewater drive wd 8
Bell crosses
4 Summer res
6 Vacant
8 Vacant
10 Gardner John J real est
14 Murphy Wm H
Rogers crosses
18 Kincaid Herman C jr
18 Nichols Earle O
19 Gallagher Ambrose
*19 Trevains Russell J
23 Backofen Martin
24 Summer res
25 Summer res
28 Nolan Michl A
29 Christenson Chas S
30 Summer res
Bird crosses
38 Summer res
39 Magnuson Eleanor T Mrs
40 Vacant
41-43 Summer res
46 Boland Delphine V Mrs
48 Summer res
Charles crosses
*54 Griffin John M gro
54 Rogers John M
55 Walfish Harry
57 Hayward Floyd
60 Kinnally Danl
61 Collins Nellie A Mrs
62 Brennan Wm J
63 Vacant
67 Thompson Eleanor C Mrs
Turner crosses
73 Fretch Arth B
76 Vacant
*77 Josselyn Roland K
78 Reynolds Jos W
79 Summer res
81 Furlong Michl A
82 Lacey Jos F
Darrow crosses
*96 Bishop Geo R
Littlefield crosses
97 Summer res
109 Summer res
116 Summer res
118 Wood John
121 Marine begins
123-129 Summer res
140 Edgewater drive crosses

MADDEN ROAD—From 114 Quarry southerly wd 3
12 Vepsala Anthony
14 Hendrickson Robt F
18 Norling Elmer W
20 Comis Louis

MADISON AVENUE—From 34 Payne to opp 12 Crest wd 3
0 Adams Park
10 Burns Edw
12 Pinkham Temple S
14 Ford Raymond F
16 Kelly Lowell T
18 Tanner Ernest G
*30 Cantfill Jas M
34 Vacant
*36 Callahan Cath Mrs
38 Martin John J
*40 Collins Cath Mrs
*50 Sunnerberg Albin T
50 Bradford begins
*56 Buckley Chas F
63 Hayden Fred A
65 Restalle Pasquale
66 Bertoli John
67 Veronesi Carmella
70 Abigail av begins
*73 Bottiggi Angelo P
*83 Carella John L
*85 Young Chester W elect
*85 Young Rebecca Mrs
*87 Papagni Mauro A
91 Emslie Jas
93 Warmington Fredk B
99 Williams Chas
101 Vacant
105 Mattson Bernard O
Kendrick av crosses
*123 Persion Achilles P
128 Cahill Peter J jr
128 Myrbeck R Edw
*129 Aluisy Nicholas mason
130 Peterson Walter F
130 Tingey Richd H
*131 Kermode Robt J
133 Ohlander Nils G
137 Steir Wm
*138 Cicconi Firmina Mrs
140 Littlewood David
*141 Johnson Carl E A
*142 Flaherty Jos J
*143 Weber Chas A
*145 Nelson G Rudolph
*146 Burgess Othello H
154 Smith Jas R
158 Connor John J
*162 Smith Thos J
*164 MacLeod Danl M carp
*165 Warmington Edw J jr
*169 MacLaughlin Clyde V
000 Crest crosses

MAIN—From 25 Union to 250 South wd 2
*4 Bronniche Geo P
4 Ladopoulos Alex
6 Vacant
11 Russo Ignazio
12 Bower Wilbur M
15 Bell Henry
16 Loporto Nicholas
18 Mariano Arth
*19 Marentz Morris
21 Hurley Paul
23 Ostroski Anthony
24 DeSantis Jos
24 White Fred J

FOR SERVICE
Use the Green "O" Directories

Main—Cont.
*26 Spadorcia Antonio
27 Corti Benedetto
28 Gizzarelli Domenico
34 Purpura Thos
*35 McQuinn Benj R
36 DiMasio Nicola
*38 Sweeney Michl J jr
40 Leonard Geo N
44 Gore Albert E
*47 Thompson Margt Mrs
50 Olson Harry E
52 Vacant
*54 Hack Jas
58 Munn John J
59 Bolea Domenico
59 Oak ends
64 Tarantino Kath Mrs
*69 Sullivan Timothy J
72 Flynn Ida M Mrs
72 Mullane Chas F
73 Sweeney Danl F taxi
*73 Sweeney Mary E Mrs
79 Purpura Maria Mrs
80 Keeley Thos
86 Anzide Domenic
*86 Cooperman Jacob junk
86 Spring la begins
90 Nigrelli Alfonso
90 Nigrelli John
90 Grafton begins
91 Cocio Lena Mrs
*91 Panepinto Louis S
95 Vacant
*99 Goldner Jacob junk
101 Vacant
109 Saskas Hyman
110 Stoler Jos H
*112 Stoler Meyer clng
120 Kyller Allen
120 Snyder Benj
120 Spector Nathan
121 Saskas Hyman junk
122 Vacant
124 Goguen Alyrd
124 Hajjar Sidney
124 LaFavor John N
124 Mellone Antonio
124 Musso Jos
126 Balzano Louis
126 Criponuk Edw
126 Criponuk Steven
128-128r Vacant
132 Chinzi Chas shoe rpg
134 Kurtzman Sam
136 Beaumier Emelien
*136 Silver Mary Mrs
138 Vacant
Sumner crosses
139 Budrick Jos meats
*140 Kurtis Eli
142 Marshall Carl A
143 Vacant
145 Telegenitsky Jos
*147 Asnes Benj
150 Brandes Nathan junk
152 DiSalvio Panfilo
152 Galante Nicola
156 Cyril begins
156 Granceffa Francesco
158 Svizzero Romeo
159 Goldberg Sam junk
160 Campbell John M
160 Needel Morris
161 Turok Sam
162 Sclarenco Jacob
165 Keyes ends
180 Vacant
*185 Quinn Lucian P
*185 Quinn Rose Mrs
186 Harrington av ends
*191 Griffin Herbert
191 South crosses

MALDEN—From 1415 Furnace Brook pkway to 43 Springfield wd 4
4 Revere begins
*5 O'Connor John J
6 Bertrand Peter J
6 Ashland begins
00 Springfield crosses

MALLARD ROAD—From 141 Shellton rd to 148 Albatross rd wd 8
12 Summer res
17 Seagull rd ends
31 Vacant
*35 Northcutt Harold W
38 Summer res
40 Gannett rd begins
60 Albatross rd crosses

MALVERN—From 151 Manet av to south of 956 Sea wd 8
2 Summer res
3 Summer res
Babcock crosses
*33 Berlo Henry M
47 Stoughton crosses
67 Marshfield ends
93 Lenox crosses
95 Summer res
104 Sea crosses

MANET AVENUE—From 846 Sea to 68 Friend wd 8
3 Stoughton begins
7 Hayes Thos F
*10 Neely John C
13 Summer res
16 Summer res
17 McCauley Hugh A
22 Hersey Clarence E var
Babcock crosses
30 Summer res
33-51 Summer res
50-52 Summer res
55-71 Summer res
75 Etter Louisa Mrs
*75 Schuerch Robt
77-89 Summer res
91 Newton begins
97 Vacant
*101 Glover Jos S
103 Vacant
105-117 Summer res
119 Smith Theo H
123 Little Martin W
125-137 Summer res
139 Tirrell Harry W
143 O'Brien Chas T
143 O'Brien Mary A Mrs
147 Summer res
151 Malvern begins
155 Summer res
159 Crawford Charlotte B Mrs
163-169 Summer res
171 Adams Augustin D
*177 Keniley Jeremiah J
179 Oswego ends
185 Phelan Gerald F
191 Vacant
192 Summer res
193-195 Summer res
196 Vacant
198 Willis E Harvey
201 McCabe Honora J Mrs
201 Sullivan Mary O
205 Summer res
*206 Helfrich Alfd C
209 Bernasconi Rene M
211-219 Summer res
221 Briggs Wm I
Winthrop crosses
*223 Parsons Jas J
231 Summer res
243 Babcock ends
244 Summer res
*248 McMillen Frank G
252 Vacant
256 Benn Woodward
264 Morton Chas E
265 Summer res
266 Vacant
267-269 Summer res
270 Connors Jas E
271 Smith Roy M
271a Vacant
273-274 Vacant
275 Kilcup Ephraim J
276 Coron Arth L
280 Russell Chas W
Sea crosses
*300 Seymour Frank C clergy
304 Charles begins
310 Hough's Neck Cong Ch
318 Maney Margt F Mrs
320 Turner begins
324 McIntire Henry J
338 McAllister Robt W
Darrow crosses
350 Kelliher Timothy M
351 Duffy Frank J
*353 Sorensen Peter M
355 Doyle Edmond W
358 Parr David J
360 Nash Stewart A
362 Holme Arth E
*365 McCulley Wm L
366 Bresnahan John J
377 Judge Martin
380 Marine crosses
383 Reed Harry
391 Friend ends

MANOMET ROAD—From 75 Pontiac rd to 97 Narragansett rd wd 8
0 Narragansett rd crosses

MAPLE—From 1388 Hancock to 51 Wash wd 1
*1 Edmonston W M shoe rpg
4 Johnson Bldg
Room
*2 Dorothy Q Beauty Salon
3 Vacant
*4 Wilfred Beauty Shop
5-9 Vacant
4 Central Labor Union

RALPH COAL COMPANY
33 WESTON AVE., WOLLASTON — PREsident 0839
'blue coal' — CLEERCOAL — New England Coke
FURNACE AND RANGE OILS

Maple—Cont.
4 First Spiritualist Church of America
4 Johnson Hall
*4 Johnson Marcia beauty sh
4 Quincy Chapter I O A
4 St Mary's Lodge No 650 I N F
4 Stenkil Lodge No 92 I O O V
4 Supreme Grand Orange Lodge No 194 L O I
4 Union Hall
*5 Bird Edna M corsets
*6 Aluisy Nicholas rstr
*7 Pride Arth G cigars
7½ Vacant
8 Nelson Roy M clng
9 Werner Louis E barber
9½ Belazos Geo hat clng
10 Strand Barber Shop
*11 Bradford Bldg
*11 Bradford Wm A pub
*11 Bradford's Price Book The Plumbers' Guide
11 Carpenters' Union No 762
11 Christadelphians
11 Daughters of John Adams L A L O I
11 Dennison Aircraft Corp
11 Dennison Airport Corp
11 Industrial Union of Marine & Ship Workers
11 International Assn of Mach
11 Maple Hall
11 Quincy Lodge No 933 D of V
11 Street & Elec Ry Emp of Am Div No 253
*12 Eklund Rolf E ins
*12 Shaw & Eklund real est
*14 Granite City Print
*15 Vendret Henrietta E clo
*17 Johnson Edna L Mrs
*18 Jones H Almon dentist
25 Dewhurst Wilson E
56 Wash crosses

MARGINAL ROAD—From 24 Merrymount rd to 27 Butler rd wd 1
*31 Tilton Irma C
00 Butler av crosses

MARINE—From 380 Manet av to 123 Macy wd 8
19 Freca rd ends
Rock Island rd crosses
20-26 Summer res
25 Gormley Wm E
28 Bevilacqua Antonio
29 Perry Danl
29 Sullivan Danl A
33 Gumpright Ernest J jr
50 Casco begins
Manet av crosses
Hawthorn crosses
58 Summer res
59 Vacant
Garden crosses
Macy crosses

MARION—From 45 Grand View av to 24 Prospect av wd 5
*4 Davidson Percy L
*6 Ewan Clifford A
*12 Cullen Michl J
*12 Murphy Mildred C Mrs
*14 Burgess Arth I
15 Park ends
*17 Murray Arth M
*20 Haskins Stuart C clergy
*23 Phalen Clarence W
Winthrop av crosses
*41 Atkinson Otis
*42 Wyman Sidney T
*44 Frank Clarence H clergy
*45 Russell Wm L
49 Prospect av crosses

MARLBORO—From 15 Willet to 90 Meadowbrook rd wd 7
*1 Lindsay Thos W
5 Scholes Robt E
5 Weatherman Thos B
*6 Priest Arth W
*8 Cossaboom Harold V
*10 Gross Cora B Mrs
*16 MacPherson Sam H
22 Vacant
23 Blake ends
23 Lister Chas M
Beach crosses
51 Gillis John E
51 Paulin Wm D
*52 Stiles Eva J K Mrs
53 Rockel H Jas
*55 Jacobson Herbert J
*55 Turtle Annie W Mrs
*56 White Moses P
*57 Pletsch Henry
*59 Pletsch Wm H
60 Rice Norman H
*63 Neylan Bridget T Mrs
*64 Cook Chas C
*65 Quigley Abigail F Mrs
*70 Hartford Arth F
71 Wollaston Park Apartments
Apt
1 Stengel Louise C
2 Cole Doris S
3 Connors Eliz Mrs
5 Dunn Lawrence A
6 York Ola A Mrs
7 Gooch Carrie H Mrs
8 Junkins John N
9 Fortin Alphonse J
10 Carrington Miriam H Mrs
*11 Crouch Anna H Mrs
12 Johnson Sadie W Mrs
14 Parlee Geo E
15 Farmer Noyes D
16 Hopf Milton A
18 Sullivan Walter H
19 Chaprass Anthony
20 Hoffman Milton S
*72 Barry Herbert F
Elm av crosses
99 Eldridge Hope H Mrs
99 Poore Edgar L
100 Willis G Dallas
*103 Rockett Thos A
*104 O'Brien Robt C
105 Wilder Dean C
*106 Gallaher Philip H
*108 Austin Isaac C
*109 Harden Guy L
110 Vacant
111 McIntosh Wm B
*112 Jacobson Oscar F
113 Sylvester Fredk H
*114 White J Wadsworth
116 Casali Erminio
116 Mendall Dorothy F
*117 Stanton Earl F
*120 Hurst John W
*121 Winslow Geo W
*124 Loucks Fredk L
*125 Pinkham Lillian H Mrs
*128 Hancock Chas M
128 Wheeler Howard K
129 Glover Nellie A Mrs
*130 Morand Louis H
*132 Cleaves Geo C
133 Marlboro Apts The
Apt
1 Donahue Phyllis
2 Newton Richd L
3 MacDonald Wm T
4 Nixon Elmer W
5 Vacant
135 Dean Arth H jr
*136 Chamberlin Paul M
*136 Jaquith Frank I
137 Cardoza Wilbur B
*143 Dawber John
*144 Schrader Wm O
Waterston av crosses
*151 Devine Jos P
*152 Rice Harry F
*157 Read M Lowell jr
*160 Riley Jos T
*163 Kirkland Alex S
*164 Sullivan Timothy J
*165 Batchelder Chas S
167 Mack Thos J
*168 Devine Martin A
*169 Shields Wm J
*174 Treco Howard G
*175 Harding Persis T Mrs
176 Vacant
*177 Kennedy John W
*180 Lamond Jane Mrs
*183 Wheeler Frank E
*184 LaRocca John
*185 Moore Frank W
*187 Roeder Fredk R
*188 Stevens Percy C
*189 Campbell Geo M
*191 Robicheau Jos A
*192 Wickwire Jas W
*196 Christine Homer W
*197 Collins Jas S
200 Bates Ethel B Mrs
*201 Leahy Frank J
*204 Beeler Myrton F
205 Vacant
*208 Peltier P Arth
Fenno crosses
217 Olson Evan A
*219 Young Clifford H
*226 Fredrickson Peter
226 Thomas Edgar A
*227 Hoover Raymond B
227 Janet rd ends
*230 Appel Karl C
*234 Stocklan Louis
238 Mann Edw S
*240 Bassett Ralph L

Marlboro—Cont.
242 Davis Irving W
*246 Palmer Ralph E
Meadowbrook rd crosses

MARSH—From 118 School to 11 Quincy wd 3
5 Higgins Jas
*6 Regan John M
7 Riley Jas J
*9 MacFadyen Neil B
10 McAuliffe Annie Mrs
*11 Keene Harold E
12 Sullivan Annie M Mrs
14 Vorrosso Marino
16 Toma Peter
17 Porter Wm G
21 O'Leary Patk H
*24 Anderson Arvid N
*27 Litchfield Cath Mrs
27 Quincy begins

MARSHALL—From 163 Hollis av to 208 Billings rd wd 7
24 Le Roue begins
30 Arnold rd begins
35 Kerins Danl
35 Luxton Edw L
39 Vacant
*45 Kirby Thos F
47 Toye Sumner B
48 Warwick begins
*53 Bennett Vimal E
54 Cahoon Wm H
*57 Scott Evelyn I
*58 Hendrickson Eliz H
*60 Ganley Jas T
*66 Hewins Roger C
66 Billings rd crosses

MARSHFIELD—From 44 Newton to 67 Malvern wd 8
22 Keiley Jos
22 Stadig Maynard
27 Quigley John
27 Quigley Ralph W
36 Needham begins
00 Malvern crosses

MARY—From 125 South southerly wd 2
58 Pelto Andrew
*59 Muirhead Sam
*62 Halonen Herman A
63 Muirhead John P
67 Vacant

MASCOMA—From 158 Wilson av to 161 Hobart wd 5
*10 Oettinger Jesse J
*11 Johnson Hollis A
12 Parker Frank A
*15 Bartol Albert B
19 DesRoches Edna A Mrs baker
*19 Hibbard Walter P
*20 Porter Everett E
*23 Hussey Geo A
*24 Ferguson Kenneth A
28 Reeves Palmer B
00 Hobart crosses

MASON—From 201 Beach to 88 W Elm av wd 7
Bromfield crosses
Davis crosses
166 Eddy Melvin D
166 Morgan Thos H
168 Tompkins Nathan
171 Russell Bernard A
000 W Elm av crosses

MASSACHUSETTS AVENUE—From 118 Lancaster to 355 Wash wd 2
9 DeNicola Louisa Mrs
11 DiTullio Philip
15 DelVecchio Domenico
17 Lopez Mario
20 Kuperman Frank
22 DiBartolomeo John
33 Cleary Nicholas F
34 Chella Angelina Mrs
34 DeStefanis Eustachio
34 Eramo Josephine Mrs
34 Tobin Jennie Mrs
35 Coslow Irving
40 Papagno Matthew
42 DiTullio Dominick
44 Shapiro Isaac
46 Grafton ends
47 Hebrew Lyceum
*53 Whiting Milk Cos
*60 Sussman Etta Mrs
62 Cleaves Thos L
62 Meade John D
65 Wash crosses

MASSASOIT ROAD—From 23 Assabet rd to 27 Narragansett rd wd 8
0 Narragansett rd crosses

MATTEO DI VIESTO SQUARE—122 Wash cor Canal wd 1

MATTHEW SMITH SQUARE—407 Hancock junct Billings rd wd 6

MATTSON—From 45 Curtis north wd 1
26 Hellstrom Sven E
*34 Normington Arth

MAXIM PLACE—From 1213 Sea to Manet beach wd 8
10 Davis Geo T
16-20 Summer res
22 Summer res
26-28 Summer res
*32 Wagner Aug E
36 Mathisen Alfd
00 Manet beach

MAYFLOWER ROAD—From 19 Trevore to 20 Dundee rd wd 6
1 Long Robt
*2 Quinn Thos J
5 Knowles Herbert
6 Vacant
10 Vacant
*14 Clark Francis J
15 Vacant
Pratt rd crosses
18 Lewis Walden S
28 Vacant
*31 Duncan Chas A
Park av crosses
46 Vacant
*47 Danforth Wallace H
50 Scanlon Fred
Winslow rd crosses
Huckins av crosses
*73 Young Horace B
*102 Morris Edw J
106 Thornton Jens
109 Landgrane ends
112 Aitken Margt Mrs
116 Vacant
*122 Lundquist Sven T H
124 Sullivan Edw J
132 Dundee rd crosses

MAYPOLE CORNER—From Maypole rd junct Samoset av wd 8

MAYPOLE ROAD—From 22 Furnace Brook pkway to 98 Samoset av wd 8
*14 Scott John A
*15 Studley Geo E
*17 Aicardi Frank F
*20 Duggan Francis
*21 Wells Albert L
24 Vacant
Squanto rd crosses
*37 Tevlin Martin T
*38 Kirby Chas F
*41 Pelton John M
42 Lamb Wm H
*42 Stengel Herman B
*46 Lyon Melville W
*50 Wilson Arth K
52 Vacant
*56 Knutson Carl J
65 Samoset av crosses

MAYWOOD AVENUE—From 61 Bedford to 228 Whitwell wd 1
0 Whitwell crosses

McDONALD—From 34 Station to 81 Centre wd 4
9 Peterson Conrad G
10 Newstrand Alfd A
11 Carter Arth M
*11 Hokkanen Wm clergy
12 Nelson Axel
*14 Kallstrom F Edwin
25 Keisala Matti
25 Priscella Jos
25 White Danl
*32 Caven Patk A
*33 Sandison Annie Mrs
33 Hill begins
38 Ferranti Leonardo
39 Bryan Edw J
41 Harvester Jas R
*43 Parady Carl K auto rpg
43 Centre crosses

McKENZIE AVENUE—From 47 Scammell wd 2
9 Martensen C Raymond

MEAD—From 623 Sea southwest wd 8
12 Reviere Geo L

MEADOW—From 47 Huckins av to 38 Dundee rd wd 6
16 Westell Wm
27 Vacant
*28 Mullin Wm E
*37 Sherman Walter A
00 Dundee rd crosses

MEADOWBROOK ROAD—From west of Estabrook rd to 101 Thornton wd 7
00 Estabrook rd crosses
00 Greene ends
40 Florence crosses
53 Wollaston Golfing Range
*56 Nickerson Norton H
90 Marlboro ends
93 Holm Thorolf C
100 Thornton crosses

MEARS AVENUE—From 16 Sea av to 126 do wd 8
8 Summer res
10 Darrow Hiram C
12 Summer res
17 Skolnick Saml
18 Tufts Howard L
*22 LeCain Jas M

Mears Avenue—Cont.
24 Vacant
28 Brownrigg David J
35 Anderson Albert L
35 MacDonnell Sam A
35a-41 Summer res
42 Cooper David W
*47 Quin Helen L Mrs
*47 Quin Mary L mus tchr
57 Lindquist Chas E
64 Summer res
69-75 Summer res
76 Summer res
77-79 Summer res
80 Vacant
81-85 Summer res
86 Summer res
*88 Whitley Bertram F
92 Doherty Michl J
96 Summer res
126 Sea av crosses

MECHANIC—From 25 Revere rd to 16 Elm wd 1
2-4 Quincy Post 4 Canadian Legion
2-4 Quincy Post 95 A L
2-4 Quincy Post A L auxiliary
6 O'Brien Margt A
8 Lanfair Louise M Mrs
10 Quigley Lee
11 Waldie Thos G
*12 Barry Raymond S
15 Nelson Chas W
*15 Pactovis Morris
15 Shepard Jos A
*16 Swanson Edwin
*18 Thomas Ida L rug
*22 Feltis S Abbie
*28 Arnold Warren T
*28 Carrigan M Edw
29 O'Connell Alice J Mrs
29 Steir Morris
31 Florence Jos C
31 Szathmary Jos
35 Hoskins Fredk W
37 Knudsen John
38 Elm crosses

MEDWAY—From 35 Bay View av to 16 Crosby wd 8
9 Lemon Arth
10 MacKinnon Robt A
12 Ryder Frank H
15 Lundin Victor
16 Crosby crosses

MERRILL AVENUE—From 107 Clay west to 28 Standish av wd 5
*1 Pace Geo
9 Towle Wm H
*10 Marchioni Sinferiano
*14 Grimley Nicholas
20 Brown John B
00 Standish av crosses

MERRIMAC—From 717 Sea east wd 8

MERRYHILL TERRACE—From 301 Sea to 19 Moffat rd wd 8 (See Merrymount Terrace)

MERRYMOUNT AVENUE—From 744 Hancock to 40 Fenno wd 7
4 Gormley Frank J
6 Lynch Paul J
*8 Delahanty John A
10 Pettengill Elroy F
12 Burns Thos F
15 Barcelo Arth F
*16 Roberts Hugh L
17 Anthony Russell T
*18 Hubbard Ralph D
19 Vacant
*20 Morgan Bruce G
*22 Gilmour Alphonso W
24 Raiche Leon E
25 Bishop Francis S
26 Eldredge Arth S
*27 Dahl J Frank
*29 Rodgers Harry E
31 Archer Nina L Mrs
*33 Daly Thos A
00 Fenno crosses

MERRYMOUNT ROAD—From 1062 Hancock to 174 Furnace Brook pkway wd 8
*10 N E Tel & Tel Co
15 Martin Chas H
17 Mills Kendall F
*18 Spear Elihu T
19 Birnie Jennie Mrs
21 Casadonna Vito
*23 Perkins Jas S
24 Bowe Jeffrey J
24 Burrell Alfd A
24 Pease Henry T
24 Marginal rd begins
*25 Frisk Margt E Mrs
*27 Butterworth Walter
*47 Coyle Julia Mrs
*51 Keating Jos A
54 Kenn John H
*54 MacFarlane Annie J Mrs
*55 Bird Frank W
*56 Bell Alex M
58 Resell Agnes C Mrs
58 Whittemore Helen R Mrs
*59 Condos Chas
59 Ward J Moran
64 Fitzgerald John W
*64 MacDonald Danl
*65 Kelly Jas F
65 Olofson O Iver
*66 Ewerts Axel F
68 Hayden Geo W
*72 Day S Belle Mrs
72 Healey Dorothy L
*72 Whittemore Ira M
Putnam crosses
81 Maguire John F
*83 Frazier John H
*87 Larkin Edw D
*91 Cossaboom Augustus D
*94 Horton Franklin P
*95 Ghigli Adelphine M Mrs
*95 Marshall Francis J
*97 Gill Patk F
99 Feller Paul
*100 Buck Florence R Mrs
*103 Boodro Margt M Mrs
*103 Walker Fredk J
107 Logan John F
107 Towler Timothy C
*108 Kelley Jas S
109 Clifton begins
*110 Darrah John D
*115 Stevens Wm
*115 Wiggin Walter C
117 Sullivan Warren J
118 Taylor Geo A
*119 Costello Jane M Mrs beauty shop
*123 Anderson Cecelia Mrs
*124 Conway John T
*127 Daley Albert J
*128 Bent Edith M Mrs
128 Newell Harold L
*129 Baltzer Benj
Southern Artery crosses
148 McCurdy Albert M
*150 Morris Margt C Mrs
156 Hammond Carl W
*156 Robinson Hobart K
160 Johnson Edw
*164 Kirkbride Jos C
*170 Morse Raymond W
*178 Stevens Fredk C
184 Butler rd ends
*198 Murphy Michl E
202 Main Christina Mrs
*208 Lynd Eliz M Mrs
209 Samoset av begins
212 Bailey ends
216 Furnace Brook pkway crosses

MERRYMOUNT TERRACE—From 301 Sea to 19 Moffat rd wd 8
19 Vacant
22 Dunn Jas
*23 Barrie Thos
28 Levangie Wm G
*32 Mustonen Wm P
Homer rd crosses
44 Moffat rd crosses

METROPOLITAN PARKWAY—See Quincy Shore Boulevard and Furnace Brook pkway

MIDDLESEX—From 118 Bellevue rd to 81 Bay Side rd wd 6
*15 Stard John R C
15 Stard Nellie W Mrs nurse
*20 Farrell Francis B
*23 Nichols Clayton J
*28 Johnsen Ulrick R
32 Vacant
*37 Howell Warren F
*44 Hamilton Harry H
*47 Gardiner Wm H
*54 Small Tom
*55 Norris Edw J
*57 Scotson Wm
*58 Batstone Oswald K
59 Vacant
66 Summer res
00 Bay Side rd crosses

MILL—From 336 Wash to bey Southern Artery wd 2
6 Kalil Jos C
12 DellaBarba Salvatore
14 Graniero Rocco
15 Arciprete Genio
15 Marella Frank
24 MacGeachie Sarah Mrs
27 Erskine Eug P
36 DiTocco Vincenzo
41 Johnson J Stanley
41 First begins
*42 Wheeler Everett E
43 Cahoon Geo E
43 DeMarco Jos
43a Shea Frank
45 Lear Michl J
45a Leary Timothy T
47 Johnson Alfd F
47a Turcott John E
53 Fields Frank J
53a Burton Richd F
55 Perry Simon P
55a Hanson Henry O
56 Tuckerman Maria A Mrs
59 Roach Marshall
59 Sullivan Michl L
59a Lennon John H
*62 Hurley Gerald J
67 Vine av begins
68 Ponds ends
81 Burkhard Otto A
81 Haynes Thos F

Mill—Cont.
Southern Artery crosses
97 Mariano Antonio
99 Mariano Carmine

MILLER—From 174 Copeland to 112 Cross wd 4
2 Dyment John T
2 Lee Sam furn
*12 Lyons Sylvester A
*21 Hinchon Jeremiah
*26 Fitzgerald D F granite
Furnace Brook pkway crosses
*47 Artisan Stone Corp granite
*47 White J N & Sons granite
*54 Morrissette Cyril P Post 294 Am Legion
*59 White Jas B
75 Traynor Geo J
79 Gaudiano Michl
80 DiBona Cath Mrs
80 Marble Edw F
*81 Gaudiano Genevieve Mrs
85 Cross crosses

MILLER STILE ROAD—From 69 Revere rd to 74 Elm wd 1
*6 Robbins Arth I contr
*8 Moss Sam A
*14 Hunt Jennie L Mrs
16 Rendle Eliz J Mrs
*16 Warmington Fredk J
*17 Carville John J contr
*18 Milligan Thos
Bigelow crosses
*30 Adams Chas H
32 Farrar Eliz G Mrs
*35 Rhines Effie L Mrs
*36 Miller Stile Inn
*36 Morrison Emily J Mrs
41 Kidston John C
43 Campbell Malcolm
*49 Turner Kathryn E Mrs
*51 Peterson C Jennie Mrs
00 Elm crosses

MILTON—From 300 Elmwood av to 415 Beale at Milton line wd 5
*145 Menton Frank R
*149 Rushforth Geo L
150 Vacant
*153 Hague Albert J
155 Wash begins
*165 Ten Eyck Boyd H
*168 Sullivan Benj E
*171 Geyer Edwin C
*172 Fallows Ernest
*175 Graves Fredk L
*178 Williamson Robt B
*184 Houston Alfd D
*185 Morrison Wendell P
*189 Renz Wm
*192 Tribuna Michl A
*195 Cordella Jos H
195 Milton line
196 Granger ends
220 Beale crosses

MILTON ROAD—From 118 Edwin to 549 Quincy Shore blvd wd 7
14 Vacant
20 Sharon rd ends
*21 Atkins Arth R
23 Mackay Wm G
25 Keenan Jas J
*28 Dennis Geo W
31 Bubear Ralph
33 Vacant
34 Watson Leslie L
*39 Devine Ruth E Mrs
*41 Baggs Jos E
*45 Chesebro Chas W
46 Colby rd ends
51 Quincy Shore blvd crosses

MINIHAN'S LANE—From 48 Grove wd 4

MIRIAM—From 38 Bicknell to the marsh wd 8
28 Gustavsen John

MITCHELL—From 386 Centre to 53 Plain wd 3
50 Plain ends

MOFFAT ROAD—From 341 Sea south wd 8
*4 Schauer Minnie E
15 Vacant
19 Merrymount ter ends
*22 Crawley Walter H
22 Thompson M Chester
*25 Andre Geo H
*28 McMahon Jas J
*29 Wallin Carl R
30 Kemp Jas W
*32 Mahoney Philip J
33 Vacant
*34 Riley Steph J
35 Chorlton Arth
*35 Wood Edw E
36 Calvin rd begins
*39 Hansen Christian
41 Densmore Geo A
*42 Lindequist Hjalmar
*45 Firmani Romualdo
*46 Daly John J
*50 Reddington David E
54 Carlson Axel R
*57 Sheehan Danl J
57 Ford ends
61 Vacant
*62 Deane Pierce P
62 Deane Wm
*65 Breck Theo F
68 Kunkel Henry J
69 Chase Moses L
*70 Gray Robt
*72 Copeland John R
76 Calvin rd ends

MONMOUTH—From 50 Bellevue rd to 17 Bay Side rd wd 6
10 Shoreham ends
30 Carlson Nathaniel
00 Bay Side rd crosses

MONROE ROAD—From 24 Glendale rd to 165 Presidents la wd 1
*56 Gilbert Annie M Mrs
*65 Winer Meyer
*66 Dugan Jas J
*69 Galligan Mary A Mrs
*72 Corriveau Alfd P
*75 DeForest Sam D
*76 Miller John G
*79 Shea Cornelius J
*85 Nawn Harry P
*95 Martin Angus D
*96 Lincoln Edwin C
96 Fairmount way ends
*101 Freeman Emma Mrs
*109 Groce Jos B
*110 Adams Geo E
*115 Wakeman Sam W
Dimmock crosses
*131 Burgin Clarence
*148 Lacey Lillian E Mrs
*151 Barker Theresa Mrs
151 Dixwell av begins
*159 Crane Charlotte L Mrs
*162 Ogden Warren G
163 Avon way begins
*180 Ellsworth Sam W
*185 Tupper Fredk E
185 Presidents la crosses

MONTCLAIR AVENUE—From 37 Harriet av to 219 W Squantum wd 6
1 Vacant
*2 Manning Jos A
5 Ellis Robt B
*8 Clancy Hugh O
9 Pope John D
12 Drohan Walter H
15 Litchfield Irving E
18 Dillon Peter J
33 Aitkens Spurgeon E
*37 Hession John V
40 Sanborn Clarence F
48 Becket ends
49 Sterling begins
*54 Lumsden Duncan
58 Moriarty Frank J
*60 Rosenblad Eric
63 Vacant
*66 Greene Frank A phys
68 Clark Ralph L
*68 Farrell Alphonse
*71 Gardiner Oleva C Mrs
*72 King Sarah M Mrs
*75 Rogers Fred K
76 Swinton Chas W
*79 Power Douglas J
80 Vacant
*83 Anderson Gustaf W
*86 Gillis J Alex
87 Howard Edw S
*91 Stimart Elwood L
*94 Glynn Alfd T
95 Schroth Chas L
96 Voelkel Hugo F
*98 Winecoff Horace S
*99 Balch Geo L
*99 Ericsson John A
100 Pare Henry E
102 Ledlie Jas A
*104 Callahan Geo W
104 Simpson Ida M Mrs
106 Johnson Russell I
107 Pope begins
*108 Burrell Norman D elect
*112 Richardson Harold M
*114 Nicholson Jas
115 Flynn Robt J
115 Spear Arth F
117-121 Vacant
*123 Talanian Harry A gro
124 Vacant
125 First Nat Stores Inc gros
125 W Squantum crosses

MONTFERN—From north of Rockwood to Braintree line wd 4
0 Rockwood crosses

MONTILIO—From 609 Willard to 46 Adele wd 4
*3 Goldstein Wm B
15 Spataro Matthew J
17 Moodie Ernest P
00 Adele crosses

MOODY—From 42 Chubbuck west wd 2

MOON ISLAND ROAD—From 185 Dorchester to Moon Island wd 6
47 Christianson Sigurd R

MOORE—From 790 Southern Artery to 42 Baxter av wd 2
*14 Cutler Myer

Moore—Cont.
18 MacKenzie Norman S
*20 Gilmartin Jas J
24 Beale Raymond E
24 DiBona Romolo
*24 Rowell Walter R
26 Mathieson Eliz F Mrs
28 Passamonti Annie Mrs
28 Silver begins
29 Graham ends
38 Wright Wm C
40 Leonard Lorence
40 McArdell Frank M
*41 MacKenzie Chas
45 Wheeler Donald G
47 Baxter av crosses

MORELAND ROAD—From 12 Longwood rd to 27 Waban rd wd 8
*3 Murdock Lester J
*6 Stacey B Franklin
*12 DeSelms Harry R
*15 Dunn Jas A
*16 Shyne Wm V
*20 Williamson Frank H
*21 Truitt Geo D S R
*24 Tiffany Louis L
30 Burke Alice T dancing tchr
*30 Burke Jas F real est
*31 Heaney Bernard J
32 Waban rd crosses

MORGAN ROAD—From 615 Newport av to 14 George rd wd 5
1 Drury Rita Mrs
4 Cray Arth S
*5 Tilton Guy B
*10 VanWagner Alfd W
11 Vacant
12 MacEwen Roy J
15 Riordan John J
*16 Aronson John W
31 Whitcher rd ends
31 Lillian rd ends
43 Douse rd ends
63 George rd ends

MORRISON—From 496 Southern Artery to 75 Field wd 8
34 Maloney Patk J
00 Brackett's whf begins
40 Perucci Antonio
00 Field crosses

MORSE—From 16 Jordan to 869 Quincy Shore blvd wd 7
4 Wilcox Harold J
*6 Hallett Clifford H
17 Labadine begins
20 Watkins ends
29 Peters Alfd E
35 Quincy Shore blvd crosses

MORTIMER TERRACE—From 36 Faxon Park rd west wd 3
*18 Corsini T Vincent MD

MORTON—From 29 Buckley to 292 Common wd 4
10 Marin Eino
*12 Peterson Augusta A Mrs
14 Camillo Jos M
*18 Wheble Harry L
25 O'Connor Dennis
26 Egan Misses
27 Tarkka Wilho
30 Vuori Alex
32 Hughes Jos F
34 Fitzgerald Wm E
36 Avitable John
38 Aalto Kusti
40 Peterson Francis W
*42 Siitonen Matti
40 Common crosses

MOSCOW—From 355 Hancock to 28 Holmes wd 6
1 Meekin John J
*1 Purin Martin
3 Colson Irving F
3 Henry Annabelle M Mrs
5 Berg Robt A
5 Howe John J
7 Lundy Patk J
7 McNeice John A
9 Nelson Roy C
*10 Leary Anne F nurse
*10 Leary Jeremiah J
*14 McGuinness Delia C Mrs
14 Holmes crosses

MOUND—From 42 Hill to bey Ward 2 playground wd 2
8 Thiers Geo J
10 Vacant
*11 Robertson Wm J
12 Vacant
14 Anderson Chas
*15 Tangney Danl E
17 Jam Louis
*23 Brown Wm
25 Burleigh Fred A
41 Follett begins
00 Consolidated Oil Co
00 Town River Yacht Club

MOUNTAIN—From north of Rockwood to Braintree line wd 4
0 Rockwood ends
00 Braintree line

MOUNT ARARAT ROAD—From 374 Adams to 271 Quarry wd 1
5 Cairns Ernest P
20 Lund John E
*30 Logren Peter F
40 Acciavatti Angelina R Mrs
42 Johnson Hugo
*55 Nelson John A
56 Quarry crosses

MOUNT VERNON—From 47 Jenness to 395 Quarry wd 4
9 Vacant
*17 Bell Robt Q
*23 Schofield Marjorie D Mrs
26 Hawes Herbert
27 Krabisch Paul F
30 Maki Walter
34 Lehto Arvo J
*38 Mattson John H
42 Lehti Victor I
00 Quarry crosses

MUIRHEAD—From 99 Beach to 16 Davis wd 7
*7 Tierney John F
12 Braemore The apts
Apt
*1 Snyder Matilda M Mrs
2 Kenney Ann R
3 Vacant
4 Purnell Richd F
6 Vacant
*7 Nicholson Misses
8 Vacant
*17 Stearns Robt H
18 Damon Mary D Mrs
*20 Hall Edw R
*25 Abbott Ruth Mrs
*27 Chase Edith E Mrs
*30 Nicholls Wm G
00 Davis crosses

MURDOCK AVENUE—From 109 Arnold to 877 Southern Artery wd 2
33 Travis John S
33 Ruggles ends
36 Baltzer Vinton B
38 Tarbox Ronald L
38 Kittredge av begins
50 Ring av ends
55 Snowling Wm
57 Crowley Mary E Mrs
63 Lee Geo H
00 Southern Artery crosses

MYOPIA ROAD—From 105 Reservoir rd westerly wd 5
25 Stoney Brae rd ends

MYRTLE—From 139 Hancock to west of Ash wd 6
*3 Gardiner C P & Son contrs
*3 Gardiner Carmi P
*8 Kinniburgh Agnes P Mrs
*12 Brown John
14 Whitney Thelma
18 Vacant
*19 Alden Frank
19 MacIver Roger
20 Oak av ends
23 Welch Jos G
27 Carroll Henry F
*29 McGeoghegan John
33 Mulligan John
*35 Normand Jas
35 Oakridge rd ends
70 Ash ends
*78a Zottoli Bros sculptors
*78a Zottoli Salvatore S contr
*89 Whitney Ernest W

NAHANT—From 17 Huntress to 150 Rhoda wd 8
Allerton crosses
24 Rhoda crosses

NARRAGANSETT ROAD—From 83 Pasonagesset knoll to 200 Sea wd 8
*12 Lewis Louis MD
12 Chickatabot rd begins
*18 Clancy Bernard T
*22 Rugg Chester W
27 Massasoit rd ends
*30 Brown Chester M
*36 Wiggin Milton B
44 Vacant
45 O'Brien Edw J
45 Agawam rd ends
*47 Murphy Fred B
*48 Squibb Sam
*51 Byrnes Frank T
52 Kjellander Viking
*57 Cummings Edw
Squanto rd crosses
*65 Klein Herman L
*67 Bernard Waldo N
71 Johnson Carl E
*72 Loftus Geo C
*76 Goodwin Harold F
77 Sims Arth W
80 McCabe Ralph L
*81 Kranefuss Leo G
*84 Rimmer Frank H
*85 Lovett Eliz H
*88 Abbott Hardy A
*89 Peachey Geo H
*92 Currier Frank W jr
93 Kennedy John
*93 Peterson Chas H
*97 Brown Carlton W
97 Manomet rd ends

Narragansett Road—Cont.
*102 Childs Wm J
*105 Johnson Bros contrs
*105 Johnson John A
*106 Cole Robt J
*113 Fallon John J jr
*117 Fallon Thos H
121 Lund Helen J Mrs
130 Sea crosses

NASH AVENUE—From 577 South to King la wd 2
15 Robinson Chester T
18 Gavin begins
20 Kerans Jos G
*21 Swartz Abr baker
21 Swartz David W oil
*30 Gilmore John
30 King la begins

NEEDHAM—From 36 Marshfield to 109 Stoughton wd 8
0 Stoughton crosses

NELSON—From 54 Suomi rd to 63 Arthur wd 4
*1 Frederickson Maria Mrs gro
2 Finnish Temperance Hall
2 Finnish Temperance Soc
7 Frederickson Fred J
7 Makela Chas A
8 Laakso Hemmi
8 Sten Eric O
11 Moore John F
11 Nelson Annie Mrs
11 Tervo Anna M Mrs
*12 Johnson John W
14 Djerf Oscar H
*14 Wrigley Walter H C
14a Hendrickson Andrew
15 Tuomikoski Fiina Mrs
19 Blaine Eliz A Mrs
19 Johnson Walter R
19 Lemieux Wm F
19 Mattson Tilda M Mrs
19 Rago Jas J
20 Carlmark begins
21 Kantola Waino M
21 Saarela Sinna Mrs
23 Aaltonen Saine Mrs
23 Lehtinen Allen E
27 Erickson Victor
29 Rajala Victor
30 Djerf Emil
30 Josephson Rauha Mrs
*30 Leppala Mikki
30 Wilson Walter
31 Vacant
33 Johnson Oscar W
*35 Comis Peter
36 Colletti John
36 Johnson J Henry
38 Barnes Walter E
39 Brennan Wm S
40 Hakkila Aarne
40 Hervonen Aino A
40 King Clarence L
40 Welch Edw M
41 Harkala Paavo
43 Rhenbeck Chas O
45 Sealund Ida Mrs
46 Kainu Chas
46 Pullman Emil
46 Wento Niilo
49 Johnson Armis
49 Nikander Oscar
49 Rosnell Chas J
52 Gromlund Justus
52 MacDonald Chas O
52 Wirta Tyyne Mrs
60 Francis Hugo
60 Sinkola Wm F
60 Arthur crosses

NEPONSET ROAD—From 15 Shore av to 136 Samoset av wd 8
*6 Abbott Lawrence H
*15 Coates Fredk A
*16 Smith Z Cranston
*19 Elz Geo A
*20 Sevigny Henry J
24 Schmitz Walter A
Squanto rd crosses
*36 Feeley Jos V
*39 McKenzie Geo S
*41 Corbin Jas M
45 Cox Vincent D
*48 Saville Wm
*51 Chellman Geo E
*52 Listman G Leo
*53 Bonin Harry
*57 Johnson Chas H
60 Samoset av crosses

NEPTUNE—From 224 Rock Island rd to the shore wd 8

NEVADA ROAD—From 36 Curtis av easterly to Fore River clubhouse wd 2
*6 Conaghan Cormac
14 Saunders Jeremiah E
15 Meyerink Geo A
*19 Spence John M
00 Fore River clubhouse

NEWBURY—From 55 Hancock southwest wd 6
14 Vacant
16 Dixon Ernest M
18 Vacant
19 McConaghy Chas
20 Vacant
22 Radley Edw
24 Vacant
25 McEachern Angus
26 McCann Josephine F Mrs
27 Robertson Wm C
28 Armburg Murray
28 Comeau Frank W
28 Dodd Geo
28 Donna Medie J
*29 Rand Chas M
29 Read Harriet S Mrs
30 Nielsen Olga M
32 Stevens Geo H
41 MacFawn Mary E Mrs

NEWBURY AVENUE—From 137 Atlantic to 48 Glover av wd 6
*21 Spurr Warren A
24 Newcomb John
25 Shattuck Geo A
26 Reardon Herbert
*27 Adair Thos J jr
*29 Bohanan Budd D
*30 Geddes Warren N
30 Jerauld Mary A Mrs
30 Kinsinger John
31 Greims Herman L
34 Duval Raymond R
*35 Lilley John A
*35 Martin Hugh
*35 Perry Walter F
*39 Drew Maria E MD
*39 Lewis Clarence M
Billings crosses
*47 Hall Edmund P
53 Higgins Wm T
*53 Kelley Geo E
54 Vacant
56 First National Stores gros
60 Vacant
62 Chase Sarah A Mrs
62 Walker begins
*65 Edwards Ralph B clergy
*66 Smyth Jas J meats
*68 Andrews Geo R drugs
72 Voss Isabel W
73 Atlantic Mem Cong Ch
75 Sagamore ends
*77 Cafarella Bros meats
79 Vacant
79½ Cobb Chas E shoe rpg
*80 Keay Ruby A
80 Rollock Clinton A
83 Vacant
87 Serafino Santone barber
*87a Martell Jas A clnr
89 Woodbro Shop The dry gds
89 Woods Kathleen drsmkr
91 Vacant
92 Quincy School
93 Young ends
*95 Otis Wm R var
*95a Kerrigan John F barber
99 Bergeron Irving J
99 Bryden Emma P Mrs
99 Gale Geo S
99 Radlo Harry
101 Wong Sue Loy lndy
103 Gilfeather Wm J var
108 Botolph begins
109 Kendall ends
112 Atlantic Music Hall Bldg
114 Bennett Steph E
*115 Moses Etta J Mrs
116 Vacant
*122 Wallace Steph P
124 McGrath Chas A
125 Murphy Mary A Mrs
126 Hricz Alex
127 Kilpatrick Helen R Mrs
127 Whitelaw Adam T
*128 Olson Granville C
129 Streeter Chas E
129 Tornrose Arth V
135 Hommel Edmund E
138 Crupi Angelo
*140 Berry Irving P
142 Johnson David
*143 LeBlanc Emma Mrs
*143 LeBlanc Marion L drsmkr
144 Lightbody Chester A
*147 Taberner Florence
*148 Hutt Jas L
*153 Herne Julia C Mrs
156 Whitford Geo P
*157 Dunn Jas J
161 LaFarge Agnes S Mrs var
*163 Nichols Bros gros
163 Hunt ends
182 Boutilier Freeman
*184 Murnane Edw M
*185 Day Leslie B
*186 Slattery Alfd M
*187 Hilfrank Wm L
188 Marshall Thos L
*189 O'Toole Martin H
*191 Erickson Clarence H
192 O'Neil Albert J
193 Fitzgerald Thos
*195 Raymond Geo W
196 Hollis Jas F
*205 McNally John E
205 Sullivan Wm H
*208 Barrett Elliott B
*209 Lemieux Jos A
210 Chase Hobart A

Newbury Avenue—Cont.
210 Lewis Frank B
210 Moore Alfd M
211 Fitzgerald Jas
214 Sullivan John H E
215 Johnson Carl A P
215 Johnson Claus A
*216 Kennedy John J
216 Magnant Emma G Mrs
219 Nix Chas W
219 Robertson Hugh
*222 McAllister John W carp
222 Scales Mary E Mrs
*224 Stevens Florence L Mrs
*224 Wallace John E
*226 Glynn John P
Hollis av crosses
*234 Lindholm John
235 Cutting Louis B Mrs
235 Gorman Mary B Mrs
235 Holmes Evan L
236 Craig Wm J
239 Parker Eben Z
241 Daly Thos
241 Spillane Patk J
242 Vacant
*245 Cullen Bernard
245 Simpson Elmer A
246 Bigoness Jos W
246 McAdam Hugh J
*249 McNally Michl
*250 Andresen Dora M Mrs
253 Griffin Peter
254 Wood Sam
255 McBriarty Mary E Mrs
*257 Connor Mary T
*258 Mills Walter
259 Baker Edw N
259 Coughlin Gerald J
260 Burchill Sam T
*262 Parker I Jos
263 Shea Wm H
264 DelGallo Ralph
266 Presanzano Jos
*267 Farrell Fannie Mrs
*270 Lemieux Mary Mrs
000 Glover av crosses

NEWCOMB—From 79 Coddington to 50 Canal wd 1
16 Parsons Geo E
18 Will David M
19 Francis av ends
21 Hamilton Jas
21 Masciarelli Rose Mrs
24 Berry Elton B
26 Nord Helmar G
*30 Bruno Prisco
31 Babbitt Theo D
*31 Kemp Ellen E Mrs
32 Cordone Matteo
35 Higgins Geo R
*35 Morton Frank E
36 Fostello Edw J
38 DeSalvo Sam
42 DeSalvo Chas
42 DeTullio Fiorentino
43 Herring Lloyd L
*45 Melville Frank R
48 Fostello Chas D
*49 Newcomb Bertha M
50 Marinelli Giuseppe
52 Chiachia Nicholas
*53 Saltus Francis J
56 DeSalvo Annie Mrs
70 Canal crosses

NEWCOMB SQUARE—Junct Quincy av E Howard and W Howard wd 2

NEWFIELD—From 232 Wilson av to 239 Hobart wd 5
*11 Durup Paul H
*12 Mayon Frank J
*15 Barrett Lee E
*16 Hayford David P
*19 Doucette Lawrence F
*20 Martin Jas F
*21 Bowen Franklin G
24 Gray Jas E
25 Hennessey J Harold
*28 Feinstein Jacob
*39 Tangney Thos F
00 Hobart crosses

NEWHALL—From 74 Walker to 173 Billings wd 6
*2 Henderson Stanley D
4 Warren Jas A L
10 Adams Fredk W
00 Billings crosses

NEWLAND—From 721 E Squantum south wd 6
0 Vacant

NEWPORT AVENUE—From 54 W Squantum to 115 Adams wds 6 5 1
*15 Norfolk Pnt & Varnish Co
*33 Norfolk Iron Co
*62 Woll Coal & Supply Co
63 Holbrook rd begins
*64 Norfolk Downs R R sta
*65 Pneumatic Scale Corp Ltd
119 Vacant
133 Wilson av begins
135 Caci Jos
135 LaRosa Frank
139 Fortier Jos L antiques
*141 Pemberton Norman W Inc roofers
171 Hobart begins
207 Teare Wm A
211 N Central av begins
223 Hughes Mary L
*225 Welsford Theresa E Mrs
*231 Forbes Henry W carp
*235 Bendinelli Alvaro J
241 Fielding Ralph H
241 West Olaf B
245 Smith Florence Mrs
247 Pemberton Robt A
251 Quinlan Mary E Mrs
*253 Dunn Edwin M
*261 Dexter Raymond
261 Fallon Robt P
261 Elmwood av begins
*273 Coughlin Cath A Mrs
277 Anderson Eva M Mrs
279 Vacant
285 Marland W Clarence
285 Patterson John B
291 Wollaston Chambers

Apt
1 Vacant
2 Palmer David P
3 Reed Allen W
4 Burbine Albert D
5 Vacant
6 Smiley Elsie T nurse
7 Vacant
21 Tuttle Harry B
22 Choquette Claire
*23 Cameron Atwood H
24 Luckie Mark C
25 Tobin Francis M
26 Closson Merrill B
27 Riley Chas F

291 Wollaston Chambers—Cont.
Apt
*31 Johnson Frank F
32 Williams Eunice L
*33 French Geo F
*34 Wingrove Arth E
35 Jones Wm T
36 McAskill Harold
37 Philip Fred W
41 Kimball Fred M
42 Sutter Clara M
43 Flynn Philemina
44 Ward Viola E Mrs
45 Just Geo A
46 Howell Ethel F Mrs
47 Vacant
*293 Bone Edith M beauty shop
295 Fucillo John barber
*297a Russo John fruit
297a Brook begins
298 Vacant
*299 Bartlett Frank jwlr
300 Dusopoulos Theodos G shoe rpg
303 Faghan Helen E Mrs
*303 G A & P Tea Co The gros
303 Johnson J Edwin
305 Rogers Gideon barber
305a Vacant
307 Vacant
311 Smalley Bldg
*311 Mullin Wm E dentist
*311 Shaw I Lawrence jr dentist
*311 Smalley-Terhune Shoe Co
*315 Kirts Chas E barber
317 Odd Fellows' Hall
317 Dorothy Q Lodge No 55 IOOL
317 Hodenesaunee Tribe No 62 IORM
317 John Hancock Lodge No 224 IOOF
317 Merrymount Lodge No 77 KofP
317 Mohawk Council No 97 DofP
317 Wollaston Council UCT
*319 Wells W S Co dry gds
321 Vacant
*323 Wollaston Pharmacy Inc
325 Merrill Apartments
Apt
20 Shogren May S
21 Porter Russell L
22 Barrett Alice B
26 Riley Murtie J
27 Joy Mabel E Mrs
30 Carlisle Louise A
31 Evans Chas W
32 Barnes Jas M
*34 Maxfield Gladys E
36 Stratton Ida E
*37 Thomas Elsie I
40 Gove Milton H
41 Linwood Roland E
42 Hathaway Edith W Mrs
44 Coffill Cora M
46 Clifford Helen F Mrs
47 McCrillis Mary L
327 Quimby Maurice J art gds
*329 Woolsey Wm E real est
*329a Bell Israel tlrg
331 Andrews Geo B rstr
*333 Cipolla Vincenzo shoe rpg
335 Vacant
*335a Minot Oscar A barber
337 Vacant
Beale crosses
Anne Hutchinson sq crosses
*343 Call's Pharmacy Inc

SOUTH SHORE BUICK CO.
BUICK SALES & SERVICE
HANCOCK & ADAMS STS., QUINCY Tels. GRANITE 4521 - 4522

Newport Avenue—Cont.
*345 Bowles Boyd F dentist
345 Dowd Chas E
347 Vacant
*349 Lemon Willard gro
351 Dowd Chas E furn
*353 Gibson Leon S pianos
355 Paul Geo A
*355 Peebles Ethel Mrs
357 Moore Wm H
*357 Pearce Geo F S dentist
*357 Waterman Sarah A Mrs
365 Lawson Wm H
*365 Moore Fred L
369 Vacant
*371 Service Edna M Mrs
373 MacDonald Geo J
375 Vacant
377 Newport ter begins
*389 Johnson Elmon R phys
*395 Tower Clarence L
395 Lincoln av begins
407 Dalton Harry E
*407 Nichols Walter F
*411 Epps Harry B
411 Lillis J Wm
*415 Hunt Chas E
*415 Wight Alvin S
*433 Tyler Judge W
435 DeLorme Edw C
437 McCoy Anna E
437 Peterson Carl U
*439 Grant Eliz W Mrs
*443 Marshall Hyman F
445 Vacant
445 Warren av crosses
*457 Thunberg Frank J
*461 Kiley John E
465 Coughlin John W
*465 McMurtrie Annie drsmkr
*465 McMurtrie David
*477 Bunstein Herman G
*479 Kierman Gerald T
479 MacDougall Misses
*479 Williams Geo F
483 Apartments
Apt
1 Surman Misses
2 Atwood Misses
*3 Tyler Lee
*4 Franklin Clarence A
5 Grigg Kenneth G
*6 Lowe C Ray
7 Werner Chas R
8 Vacant
483 S Central av begins
*505 Beck Mary E
507 Vacant
*509 Anderson Fred B
511 Vacant
511 Oakland av begins
523 Willow av begins
*525 Guarcello Vincent
*527 Creamer Thos J
*529 MacGregor Wm
*541 Winship Jos F
*545 Peachey Leo A
*547 Stewart H Malcolm
553 Lacalle Manuel
559 George rd begins
575 Douse rd begins
595 Lillian rd begins
John Shaw Pfaffman sq crosses
*615 Cutler Edmund
615 Morgan rd begins
779 Vacant
Furnace Brook pkway crosses
000 Adams crosses

NEWPORT TERRACE—From 377 Newport av west wd 5
*5 Beverstock John W
5 Gold Danl
10 Vacant
11 Felt Eric O
12 Graham Elmer
13 Alden John
14 Vacant
*15 Godfrey Chas W
16 Newton Chester O
*17 Ballard Ward H
*18 Berry Orson L
*18 Raleigh Jas W
*18 Walsh Wm L

NEWTON—From 91 Manet av to south of 906 Sea wd 8
9 Locke Duncan B
10 Vacant
11 Babcock crosses
30 MacLeod Donald L
*30 Margeson Sadie L Mrs
Stoughton crosses
40 McCormack Bart
41 Summer res
42 Hales Florence B Mrs
44 Marshfield begins
*50 Boyle Herbert B
50 Vaughn Elmer W
51 Isbister Jas W
52 Cody John J
61 Johnson Bernard E
Lenox crosses
82 Sea crosses

NEWTON AVENUE—From 67 Standish av to south of Warren av wd 5
1 Nicholson Frank C
*5 Hicken Frank J
Warren av crosses
*11 Myatt Mark J furn mvr
13 McNeil Alex
18 Cormack John J
18 Murphy John J
*19 Davis Raymond F
19 Toulson Geo H
21 King Saml M
21 Penny Louis
*22 MacKenzie Mary
24 McDermott John J
*25 Curtis J J plmbg supplies
25 Whitehead Chas
28 Vacant
*29 Ronstrom Alfd L
30 Barnes Geo F
*33 Berry Walter J
37 Samsing Christian A
38 Dalton Annie F Mrs
*48 Banks Willard C
50 O'Connor Arth F
*54 Hurley Jas J

NICHOLL—From Alton rd to 316 Franklin wd 3
*3 Gustavson Carl A
*4 Tangherlini Frank O
5 Fitzgerald Wm T
*8 Dowling Martin B
11 Tamm Bror
*12 Johnson Carl A
*15 Swanson Svante
*19 Crosby Paul E
*26 Nicholl Wm clergy
*27 MacLeod Archie D
27 Dale av ends
31 Watters Alfd A
35 Vacant
00 Franklin crosses

NIGHTINGALE AVENUE—From 24 Gilbert to 186 Centre wd 3
*2 Bishop Howard S granite
*3 Volpe L & Son granite
*22 Golbranson & Co granite
*23 Milne & Hector granite
*23 Quincy Granite Mfrs Assn
*31 Riihimaki Mathew
33 Coose Ernest B
*37 Sadlier Eliz L Mrs
38 Tocci & Drohan granite
41 Thompson Thos
42 Vacant
43 Thompson Wm J
44 LoCicero Salvatore
45 Vacant
*46 Peruzzi Donato
47 Merrill Dorothy E Mrs
50 Marrocco Nicolo
52 Fabrizzio Serafino
53 Stewart Fredk R
55 Fabbiani Augusto
56 Tocci Jos
58 Delgrotto Manuele
67 Fabrizio Mary Mrs
69 Cantelli Louis
71 Sebastiani Jos
73 Zacchini Amelia Mrs gro
Roberts crosses
78 Hanninen Otto W
81 Gherardi Peter
81 Mattson Henry J
81 Westland Wm E
83 Ciardi Alphonse
83 Eheander Chas
*84 McCarthy Arth M
84 Piper begins
87 Trevains Sam
89 Collins Wm J
*91 Huovinen Wm
95 Craig Alex T
95½ Sjolin Martin
97 Hermanson Waino H
99 Peterson Oscar J E
*99 Thompson Tegnander
*100 Niemi Jacob
103 Olson Conrad L
105 Olson Victor N
106 Collins Sam T
109 Carlson Karl G
109 MacKinnon John W
109 Ross Chas A
113 Vacant
116 Waihkonen John
120 Centre crosses

FROST COAL & OIL CO.

Coal, Fuel Oil—"ANY FUEL"—N. E. Coke, Wood

Deliveries Cover Entire City **TALbot 1500 - 1501 - 1502**

NILSEN AVENUE—From 133 Whitwell to south of Curtis wd 1

7 Dymock Hugh
9 Parker John R
11 Mulqueeney Augustine F
12 Rich Stuart L
14 Cox Raymond S
16 Reinelt Wm
*18 Viner Victor plmbg
21 Follum Finn B
*22 Acker Burns D
23 Muckle David W
24 Paulsen Halfdan E
*25 Morgan Edw J
*26 Carlson Wm
27 Allgorin Jean K
28 Fostello Chas E jr
*30 Swanson Olaf C
*33 Nilsen J L Marion
33 Curtis begins
*38 Carlson Herbert E
42 Doran Thos J

NOANET—From 560 Sea north wd 8

9 Haslett Edwin D
14 Summer res
16 Piller Marcel

NORFOLK—From 127 Sherman to 53 Hillside av wd 5

*85 Kingston Thos F
86 Low Raymond G
89 Daitch Louis E
*93 Rice Howard C
95 Perry Robt X
97 Hatch Norman R
Exeter crosses
103 Tucker Wm A
105 Vacant
107 Vacant
109 Butman Edwin J
*114 Staples Norman A
116 Gardner Harold A
*117 Merrill Oliver E
129 Waite Fredk S
Elmwood av crosses
131 Mahy John F
135 Vacant
139 Smith Jas E
140 Acton ends
*143 Hodgson Harold F W
*147 Bruce Helen M Mrs
*153 Hodgdon Harry A
*163 Sargent Malcolm C
*167 Libby Chas S
Granger crosses
*173 Little Chas W
*176 Bouchard Lucille A
179 Lemon Willard
182 Jacobson John A
*183 Dennison Chas H
186 Calderwood Sherman H
*189 Abell Walter P
*190 Hallett Vernon C
190 Sanborn J Farrington
196 Turner L Lucius jr
Beale crosses
*210 Smith Will H
222 Bean Byam M
227 Vacant
228 Berube A Frank
*228 Ruggles Everett S
229 Dominick Chas
238 Vacant
240 Hillside av crosses

NORFOLK DOWNS—A Section of Quincy between Sachem brook and Glover av and fr Quincy bay to N Y N H & H wd 6

NORTH—From 110 Atlantic to Neponset river wd 6

Quincy Shore blvd crosses
*44 Bosson & Lane chemists
00 Neponset river

NORTH BAYFIELD ROAD—(See Bayfield rd north)

NORTH CENTRAL AVENUE—From 211 Newport av to 247 Beale wd 5

*1 Twyman Edw
*5 Schneiderhan Jos F
5 Schneiderhan Mary R piano tchr
*9 Babb Albert E
*15 Wood Fredk L
Arlington crosses
*19 Conway Dorothy Mrs
21 Madden Edw J
21 Winkler Thos F jr
*23 Stanton Warren L
25 Vacant
28 Laing Jas A
28 Monafo Paul
33 Bond Wm H
*33 Nason Mabel G Mrs
Fayette crosses
*39 Monteith Albert J
*42 Ela Emma L Mrs
*43 DuPlessis Louis A
*43 DuPlessis Theo C
*44 Romkey Albert A
*51 Shute Jas I
Farrington crosses
59 Lonergan John W
60 Mitchell Geo W
64 Kelley Frank A
*67 Carter Herbert E
*71 Black Harvey D
Safford crosses
77 Damon Shirley L
*79 Crown Robt A
*83 Harding Jas A
*85 Ellis Ashley W carp
*88 Bone Bertram
*89 Hiltz Alex S
*91 Freeman Leslie W
92 Henry Jas
Taylor crosses
*101 Shaw Irving L
106 Canon Ruth H
*106 Ward Karl S
*108 Burke Francis H
*109 Sumner Mary T Mrs
110 Shea Mary Mrs
112 Vacant
*113 Perley Thos E
114 O'Donnell Jos V
Highland av crosses
Belmont crosses
*140 Pickering Jos
153 Sherman ends
171 Exeter begins
*173 Gaffey Edw J
*176 Ledoux Ernest
*177 Butters Henry L
*180 Manning Ralph W
*181 Grogan Elvina M Mrs
*184 Foran John C
*185 Beck Jos S
190 Howe Victor L
Elmwood av crosses
*208 Jones Elmer T
*210 VanDyke Norman S
211 Acton begins
*212 Gardiner Granville S A
214 O'Callaghan Geo F
*215 Goodsell Edw J
*218 Tripp Ray W
220 Franklin John T
224 Russell Wm G
225 MacFarland Lester B
*226 McCusker Geo A
227 Couillard Wm A
*229 Wilson John F
*231 O'Hearn Edw J
232 Brook ends
*235 Warren Wm H
235 Granger begins
*246 Berg John C
*247 Parker Alfd B
247 Smith Edw C
*250 Bond Edmunds E
*252 McDaniel Henry E
*253 Newkirk John M
*255 Norton Edw R
*257 Ramsay John
*258 Hedges Arth J
260 Walker Thos H
*261 May Walter H
*264 Blackwell Lawrence F
*265 Pettengill Ernest A
*265 Thompson Franklin G
*266 Plummer Chas A
*270 Clark Leslie M
270 Forbes Ralph H
270 Morrison Paul B
270 Willard Mary J
274 Beale crosses

NORTH PAYNE—From 13 Payne to 102 Franklin wd 3

*10 McNulty Arth L
*11 McGinty Edw H
12 Curry Thos P
*13 Sherman Cortez C
14 Berg Emma C Mrs
*16 Swanson Albert D
*18 Behan Dennis
19 McGinty Annie Mrs
*20 Magee Henry F
24 Farmer Arth W
*25 Curry John
26 Lyon Bertha Mrs
29 Gardiner Elbert H R
*30 Burns Anastatia Mrs
30 Fortin Alfd J
31 Burke Thos F
32 Andrea Frank
34 Tantillo Frank
*35 Ferguson Geo H
37 Johnston Nicholas J

North Payne—Cont.
*38 McIntosh Mary Mrs
41 Vacant
*42 MacDonald Russell
43 Hirtle Leamon C
*44 Dunbar Wm R
00 Franklin crosses

NORTHFIELD AVENUE—From 33 Brockton av (G) east wd 8
5 Summer res
*15 Knight Chas W pntg
17 Kneeland Foster
00 Bethel ter ends
20 Bye Ernest E
23 Summer res
24 Body John
*27 Fallon Geo F
29 Johnson Gustave H
30 Vacant
40 Cook Eva M Mrs
42 Summer res
46 Vacant
56 Vacant

NORTON ROAD—From 22 Chickatabot rd to 340 Sea wd 8
*5 Hanson Jas B
9 Akola Wm M
*13 Staffeld Danl W clergy
*14 Kinmouth Raymond A MD
18 Hobomack rd begins
*21 Peel Arth W
*33 Quennell Alvin W
33 Algonquin rd begins
*41 Gavaza Geo V
*42 Bennett Jeannie W Mrs
45 Ayers Chas W
*48 Edwards Alice J Mrs
*51 Beale Almer W
51 Wampatuck rd begins
*54 Dahlerup Kenno B
60 Vacant
*63 Pasley Emily A Mrs
68 Summer res
*76 Allen Roy D
84 Newcomb Lucy M Mrs nurse
*84 Payne Lester B
112 Sea crosses

NUT ISLAND—At end Nut Island rd wd 8
00 Met Sewerage System
00 Nut Island Screen House

NUT ISLAND ROAD—From 66 Island av to Nut Island wd 8
6-10 Summer res
9 Summer res
11 Lincoln Andrew G
16-18 Summer res
13-19 Summer res
21 McDade Wm A
25-39 Summer res
43 Nut Island

OAK—From 104 S Walnut to 59 Main wd 2
1 Manginelli Angelo
*10 Sandonato Frank plstr
00 Main crosses

OAK AVENUE—From 21 Linden to 20 Myrtle wd 6
*3 Deschamplain Arth A
3 Gibson Harold W
*7 Nelson Mathias W
*10 Duggan Jas F
14 Gagnon Jos D
14 Sullivan John J
*17 Nelson Arth W
00 Myrtle crosses

OAK ROAD—From 159 Shellton rd south wd 8
11-15 Summer res
12-18 Summer res
19-25 Summer res
22 Summer res
*26 Newcomb Jos F
30 Summer res

OAK GROVE TERRACE—From 247 Independence av to N Y N H & H wd 3
*11 Scarborough Effie Mrs
00 N Y N H & H crosses

OAKLAND AVENUE—From 511 Newport av to 509 Furnace Brook pkway wd 5
2 Craigue Jos S
*3 Cairnie Peter C
7 Monson Chester H
*8 Billings Robt H
*9 Stoyle Gordon W
10 Wildes Francis L
12 Prindle Chas
*16 DeLuca Theresa Mrs
18 Kloo John M
*21 Debes Erland D
*22 Harvey John R
*25 Ross John A
*26 Christopher Arth J
27 Rosemund Fred H
33 Vacant
*34 Hennebry Frank K
34r Hayes John J
*36 Carter Arth D
*37 DeBruyn Edw T
*40 Watts Chas W
*42 Witte Willis C
*43 Swensen Alf
49 Cedar ends
51 Reeves Geo D
51 Schultz Earl
51 Spooner Jos F
51 Taylor Francis H
52 Johnson Geo W
Willow av crosses
72 Engelmann Aug F
*75 Carlson Oscar B
90 Cay Albert A
*90 Hallgren John
*91 Brolen Carl A
*92 Stone Roger P
*92 Tomlinson Ernest W
94 Bruns Chas H
*95 Cornfoot David T
105 Furnace Brook pkway crosses

OAKRIDGE ROAD—From 32 Walnut to 35 Myrtle wd 6
3 Reynolds Geo W
7 Dolan Geo L
9 Ryan Ora H Mrs
*13 Bunton A Andrew
13 Myrtle ends

OAKWOOD ROAD—From 105 Palmer to Town river bay wd 8
6 Dennis Edw
7 Soderberg Carl G
8 Vacant
*11 Fenby Robt jr
12 Fanning Michl J
17 Cosgrove Robt C
18 Anell John
*20 Colby Frank H
*21 Baker Jackson
26 Vacant
Riverbank rd crosses
00 Town river bay

OCEAN (N Quincy)—From 295 E Squantum to 399 Quincy Shore blvd wd 6
*3 Crowley Annie E Mrs
*4 Roberts Waldo P
7 Norton Wm J
*7 Swartz Harry M
*10 Putnam Mary B Mrs
*11 Casey Mary F Mrs
*14 Arnold Eliz A Mrs
*17 Leavitt Frank P
*18 Venblad Ernest H
*21 O'Brien Wm R
*25 Grocott Chas H
*26 Pope Misses
*29 Chase Louis
34 Hummock rd crosses
*35 Wright Rolle
*42 Day Garrette L
*44 Campbell Frederic P
*46 White Jas R
*47 Heaney John H
*49 Lyford Henry A
54 Vacant
55 Desmond Mary E Mrs
55 Kelley Chas H
55 Kelley Frank D
*62 Ogden Arth E
63 Butler Abigail Mrs
63 Perry Henry J
64 Vacant
*74 Beal Carrie C Mrs
*75 Pratt Gustavus
*79 Day Edwin C
86 Quincy Shore blvd crosses

OCEAN (Squantum)—From 862 E Squantum to Quincy bay wd 6
15 Hallsworth Geo F
19 Alfred begins
*20 Landrey Edw H
34 Hallgren Bernard E
41 Dahlquist Alfd
41 Holmberg Henry G
44 Vacant
48 McIntire Hazel Mrs
48 Dewhurst begins
64 Carrigg rd begins
Bellevue rd crosses
119 Summer res
122-126 Summer res
*129 Meier Chas W
138 Vacant
*156 Peterson Andrew H
000 Quincy bay

O'CONNELL AVENUE—From 140 Bates av west wd 4
6 O'Connell John
12 McCormack John A
13 Mullen Jas J
*14 DiTunno Pasquale
15 Vacant
20 Vacant

ODOM—From 20 Silver northwest wr 2
1 Butler Harry B

OLD COACH ROAD—From 440 Adams up Mt Ararat to south of Dunns Hill rd wd 4
29 Roosevelt rd ends
00 Quarry crosses
75 Dunns Hill rd ends

OLD COLONY AVENUE—From 78 Beale to 47 Greenleaf pl wd 5
*1-9 Post Office bldg
*2 Magnuson Chas K
5 Vacant
6 Fay Alice R Mrs
*7 Welch Smith H prntg
*8 Fay Waldo B undtkr
*9 MacLeod Neil M
*11 Hatfield Aldewin M pntg
*12 Bagnell Bros batteries
13 Vacant
15 Vacant
17 Whitman Albert A
21 Healy Jos T signs
25 Eldridge Marguerite E
30 Vacant
32 Pitts av begins
32 Vacant
38 Standish av begins
*59 Robb Alex
*63 Young Angus
67 Herrick Benj H
67 Leach Harriet Mrs
69 McEvoy Wm P
70 Frazier Martin T
71 Wren Jessie Mrs
72 Wing Cath Mrs
74 Baxter Vivian I Mrs
76 Leavitt Thos J
80 Curran Belle P Mrs
80 Maher Wm O
82 Kendall C
82 Nourse Jos L
84 Shinquin Ronald T
86 O'Rourke Jas L
88 Dennison Chas E
90 Billings Roger
90 Roberts Grace
90a Doherty Henry
92 Price Robt H
*94 Tikkanen Martha
96a Gould Geo L
98 Thompson Cora B Mrs
98a Andrews Winslow
100 Boyden F Wendell
100 Boyden M L Mrs mus tchr
100 Damon Harry R
100 Kenny John jr
Warren av crosses
*118 Eustis Pennock & Co starches
124 Vacant
128 Coyne Helen T Mrs
128 Gray Harold F
129-130 Vacant
131 Murrell Edw J
134 McAnarney Jos S
136 Howe Geo
138 Vacant
*148 MacDougal Wm W twine
148 Oberg Percy W mech eng
*148 Plymouth Braid Co
*162 Peters Mfg Co rubberized fabrics
*180 Stearns Robt H Furn Co
000 Greenleaf pl crosses

OLIVER—From 17 Hunt southeast wd 6
*1 Metcalf Clarence
*5 Perry John
9 Vacant
*12 Johnson David F
*14 Gorham Michl D
15 Thomas Frank R

ONEIDA—From 546 Sea north wd 8
9 Johnston Alex W
*12 Bleakley Thos
13 Bittman Edw
*13 Piller Aaron
16 Downes Theresa Mrs
16 Gurney Steph R

ORCHARD—From 13 Brunswick to 151 Bay Side rd wd 6
*3 Willey Guy C
7 Hernan Florence B
7 Semester Clifford
*11 Damon Frank C
15 MacRea Ernest S
*19 Harvey Wm E
*21 Curry Wm B
00 Bay Side rd crosses

OREGON TERRACE—From 1241 Sea to Manet beach wd 8

ORLEANS—From 2 Winthrop pl west wd 8
3 Summer res
*5 Cutter Richd
11 Summer res

OSWEGO—From 160 Stoughton to 179 Manet av wd 8
16 Babcock crosses
00 Manet av crosses

OVAL ROAD—From 909 Hancock to NYNH&H wd 5
9 Vacant
*10 Mewis Wm
*11 Swithin Frances A Mrs
*14 Condon Walter G
*16 Hyde Reuben M
*17 Anderson Carl E
*18 Gammon Thos L
19 Vacant
*20 Noyes Alvin S
*21 Gibbs Edw C
*27 Provencal Jas V
27 Watts Earle F
*29 Peterson Chas O
30 DeMarco Saverio
33 Woodward Roys E
34 DeCoste Wm F
*34 Langelier Henry J
00 N Y N H & H crosses

OVERLOOK ROAD—From 11 Highfield to 122 Sea wd 7
7 Summer res
9 Bridges Walter G
11 Baer Otto A
*17 Rupp John B
*20 Reason Leslie B
*21 Campbell Martin W
*24 Embree Elmer G
*25 Gamble Jas A
32 Hager Andrew J
*33 Bailey Frederic S
37 Mugford Eliz E Mrs
37 West Geneva M Mrs
*39 Bell Frederic V
00 Sea crosses

OWENS PLACE—From 20 Bartlett east wd 3
3 MacLeod John A
5 Kataja Martha Mrs

OXENBRIDGE ROAD—From 1 Vassall to 66 Willet wd 7
99 Tyler ends
*103 Whitman F Burton
*104 Mahler John H
*105 Howard Chester S
108 Vacant
*109 Wardwell Herbert
*112 Ewing Clare O
*113 Love Chas K
116 Tolson Chas E
117 Dunbarton rd ends
*120 Grove Wm A clergy
*121 Archer Louis W
*124 Powell Hubert F
*128 Towne Ernest W
129 Ellington rd ends
*134 Koesters A Frank
*138 Paragallo Louis
141 Ferndale rd ends
*144 Wiley Henry H
148 Austin Caroline B Mrs
148 Hunt Clinton H
*152 Hinds Ella G Mrs
000 Willet crosses

PACKARD'S LANE—From 237 Granite to west of Scotch Pond pl wd 1
*8 Gillis Hector
8 Young Robt B
12 Woodman Judson S
25 Niemela Marie L Mrs
29 Sandberg Otto H
29 Sharpe Theo G
29 Stohl Sophie Mrs
29 Westberg Ida A Mrs
*35 Partridge Wm O
35 Sten Earland
40 Mooney Chas H
40 Mutru Oscar
*41 Nelson C L cement wkg
*43 Tirri John
47 Raleigh John W
*52 Ford Dennis J
58 Mattson J Everett
00 Scotch Pond pl crosses

PALMER—From 521 Sea to Town River bay wd 8
14 DeGust Henry J
14 State crosses
24 Mahon John F
*25 Sullivan Wm J
27 Utica begins
32 Cadger John T
35 Utica ends
*36 Epple Frank X
*41 Smyth Susan C
42 Gerstel Arth
45 Rudolf Chas E
*45r Quincy Adams Yacht Yard Inc
47 Lochrie Wm
50 Vacant
*60 Ellis Wm
60 League Ethel B Mrs
66 Gordon John W
72 Mathieson Harrison L
74 Dennis Claude D
79-80 Vacant
82 Vacant
84 Cumming Alex G jr
87 Wilgus rd begins
90 Pratt Frank G
95 Vacant
*98 Grenier Gertrude Mrs
98 Truro begins
99 MacDougall John
104 Summer res
105 Oakwood rd begins
106 Clason Aug
108 Cohen Mary A Mrs
112 Samuelson Carl A
119 Mitchell Helen G Mrs
*122 MacDonald John F

Palmer—Cont.
125 Lund Chesley I
125 Beebe rd begins
126 Milliken R Carroll
132 Donnellan Irene G Mrs
133 MacLeod Hugh J
*136 Herzig Fredk M
137 Peterson Leopold H
143 Giannandrea Henry
144 Murphy Jeremiah C
145 Chesley rd begins
146 Pyne John J
146 Roanoke begins
*150 Bearden Isaac
152 Bearden Ross
*154 VanTwuyver Cornelius
*155 Fosse Harold A L
*157 Crowther Roland E
158 Lord Geo E
162 LaVangie Jos H
162 Quentin begins
174 Empire begins
183 Forbush av begins
*187 Corcoran Timothy J
191 Forbush Roger W
192 Broady av begins
193 Baker Wm Cushing Playground
194 Vacant
195 Castonguay Peter J
*195 Hobart Mark L
195 Hurley Walter J
212 Brockton av begins
*215 Smith Alex M
215 Stephen Wm G
227 Zaharopoulos Dimitros
231 MacCormack Steph D
240 Castor Theo H
270 Summer res
*407 Hoffses David W
*407 Sailor's Snug Harbor home
000 Shed begins
420 Bicknell begins
000 Town River bay

PARIS AVENUE—From 386 W Squantum at Milton line to 13 London av wd 6

PARK—From 9 Grand View av to 15 Marion wd 5
*8 Fallon Kenneth P
8 Sprague Eug H
*9 Badger Edw J
*17 McLeod A Byron
*22 Follett Herbert Y
*24 Woodsum Henry C
*27 Blake Minnie C Mrs
*30 Burnham Edw M
*33 Corbett Haywood W
*39 Pratt Othello F
*43 Hatch Aylmer N
00 Marion crosses

PARK AVENUE—From 740 E Squantum to south of 114 Huckins av wd 6
2 Zona Jos J barber
15 Gilbert Robt E
17 Holmes John
21 Vacant
25 Moses John W
*31 Blaikie Mary A Mrs
31 Seaway rd crosses
*43 Johnson C David
48 Schaier Carl A
*52 Bond Fredk H
53 Vacant
*59 Foster Tamar Mrs
Mayflower rd crosses
66 Barker Mario
72 Vacant
78 Whitehead Wm E
Standish rd crosses
113 Vacant
116 Scholle Aug
*143 March Winthrop K
147 Johnson John V
151 Olson Wm J
161 Anderson Andrew O
000 Huckins av crosses

PARKER—From 157 Granite to 40 Scotch Pond pl wd 1
11 Vacant
13 Forsberg Wendla M Mrs
31 Whitcomb Mary E
35 Adams Geo A
35 Draffone Enrico D
35 Santucci Jos
39 Anderson Arth L
39 Parker Chas L
*47 Cook Nora M Mrs
51 Pearson T Erle
51 Peterson Herbert T
52 Pearson Henry O
52 Pearson Olga Mrs
52 Carlson begins
*55 Morrison Alex J
58 Caddy Mary E Mrs
58 King Arth D
60 Gilcoine Patk B
69 Logren Mary Mrs
69 Wallin Anna C Mrs
70 Breen Frank N
86 Scotch Pond pl crosses

PARKHURST—From the shore to 1140 Sea wd 8
1 Bayswater rd ends
16 Bay View av begins
Winthrop crosses
28-40 Summer res
42 Summer res
42 Shennen begins
49-50 Vacant
51-53 Summer res
54 Taylor Geo E jr
55-55r Summer res
*58 Piper Ernest L
59 Cutting Zadie L
61 Sibley Clair P
62 Mills Henry P
*63 Cotter John P
64 Taylor Alton S
67 Vacant
68 Thompson E John
69 Summer res
71 Dean Wm H
74 Vacant
*76 Kaiser Wm H
78 Sea crosses

PARKMAN—From 970 Hancock east wd 7

PARSONS—From 84 Independence av south wd 3
9 Parsons Irving
11 Parsons Chas F
11 Parsons Fredk C
15 Craig Frank G
17 Marini Salvatore

PASONAGESSET KNOLL—From 2 Assabet rd opp Shore av to 1 Chickatabot rd wd 8
20 Vacant
*28 Purtridge Henry E
*29 Laing Alex
*35 McCarthy Alfd P
*39 McLeod Donald W
*42 Murphy Chas B
*43 Lythgoe Fredk B
*47 Forrest Jean B Mrs
*48 Dalton Geo D MD
55 Vacant
*68 King Delcevare
*74 Ray Nellie S Mrs
*75 Brown Susie E Mrs
83 Narragansett rd begins
00 Chickatabot rd crosses

PATTEN—From 66 Copley to 21 Jordan wd 7
32 Dee Robt H
00 Jordan ends

PAWSEY—From 159 Rhoda to Rock Island cove wd 8
15 Pawsey Alfd G
33 Vreeland Lillian M Mrs
37 Summer res
Camden crosses
*45 Hayes Henry E
49 Wells Arth R
50 Jackson Mary Mrs
53 Summer res
54 Darcy Richd T
*55 Totten Jos L
58 Totten Chas N
*65 Underwood Warren F var
66 Gray Chas H
68-69 Vacant
73 Parker Albert H
78 Rockland ends
83 Weeks Harland C
00 Rock Island cove

PAYNE—From 93 Phipps to 116 Franklin wd 3
1 Sullivan Patk
7 Frantiello Savario
10 Caperci Francesco
10 DiPietro Michl pntg
13 Mahoney Hannah Mrs
13 N Payne begins
18 Levorse Carlo
20 Fanara Angelo
23 Souther Everett
26 Petrillo Anthony
29 Finn Edw
33 Vacant
34 Madison av begins
34 Bowen Harry R
34 Mitchell Clara Mrs
34 Nix Geo L
34 Nuttall Chester
34 Robinson Ezra G
35 Igo Patk H
38 Manning Patk J
38 Nuttall John R
39 Herzog Wm
39 Mallett Frank H
40 Reardon John J
43 York H Gerard
44 Venditelli Arturo
*45 DeCaro Jas
48 Savola Hugo
*49 Hassett Jos J
50 Boyle Jas
*53 Fraser Marion Mrs
*54 Howard Cath E Mrs
54 Endicott begins
61 McCausland Sanford
63 Rogers Kathryn D Mrs
*65 Deehan Geo A
65 Deehan Wm H
65 Monahan John H
70 Marsh Annie L Mrs

Payne—Cont.
73 Whitman Lucius E
76 Costello Wm F
76 Franklin crosses

PAYSON—From 14 Booth to 79 Brook rd exten wd 3
0 Brook rd exten crosses

PEARL—From 75 Phipps to 76 Franklin wd 3
1 Contrino Luigi
1 Prisinzano John
5 Maida Angelo
7 Pichirini Domenico
*10 Lotti Josephine L
11 Newson Harry jr
11 Smith Thos J
12 Malmquist Geo C
18 Pollara Salvatore
19 Crammond Eleanor T Mrs
20 Contrino Rosario
21 Schatzl Albert G
24 Amato Fred
25 Vacant
26 Costa Hattie E Mrs
27 Frotheringham Wm M
30 Cericuzio Francesco
30 Varraso Jos
31 Vacant
32 Wickham Elsie M Mrs
*33 Hutt Chas E
*35 Hobart Annie L
36 Bizzozero Iride
*37 Morris Helen F Mrs
44 Curtin John J
44 Sullivan Chas J
45 Anderson Frank L
45 Biagini Ida Mrs
45 DiMattio Carmen R
45 Sarno Jas S
*45 Sarno Pasquale
48 Franklin crosses

PEIRCE—From 23 Glover av to 58 Billings rd wd 6
5 Fennell Geo C
5 Ferruccio Emil A
5 Habbey Milton J
9 Harwood Jas H
9 Lea Wm J
*10 Goldberg Abr G
11 Pate Wm A
11 Slavin Thos
*12 Lane Fredk F
*15 Briggs Lawrence B
15 Joy Walter E
15 Ullstrom Benj O
*16 Claffin Wm R
17 Durling Fred B
18 Cole Cecil D
18 MacLean Mabel Mrs
18 Spalding Norman C
*19 Aulbach Frank J
19 Billings rd crosses

PEKIN AVENUE—From 400 W Squantum at Milton line to 25 London av wd 6

PELICAN ROAD—From 25 Curlew rd to 181 Albatross rd wd 8
1 Burr Geo W
5 Martin Thos F
16 Bagnall Eliza Mrs
*17 Ryan Mary C Mrs
20 Summer res
21 McGrath Wm J
26 McNeil Neil J
*27 McIntyre Alfd J
31 Cole Edwin A
37 Summer res
40 Adams Shore School
40 General Palmer Branch Library
*43 Walter Frank E
47 Corcoran Geo W
50 Vacant
*51 Daley John F
*54 O'Neill Putk J
55 Markham Mary I
56 Petrel rd ends
*61 Egan Robt J
65 Vacant
67 Connelly Thos F
77 Sullivan Vincent P
87 Albatross rd crosses

PEMBROKE—From 110 Verchild to Braintree line wd 3
10 Savard Alfd E
11 Birch Jos G
12 McPhetres Sam A
*13 Pagnani Adisto D
15 Roher Chester A
*16 Shea John D plstrg
17 Avitabile Louis
19 Bickel Arth J
19 Capaccioli John C
19 Collins Danl P
19 Wilkie Frank E
*34 Coutts Chas
36 Hobson Alfd G
40 Lurton ends
00 Hughes crosses
00 Braintree line

PENN—From 50 Liberty to 468 Centre wd 3
6 Vacant
Quincy crosses
15 Biagini Ida Mrs
19 Sulmonte Anthony
20 Carusso Carmine
*23 Nicastro Jos var
24 Saluti Nazzarino
25 Speranzo Frank
26 D'Alessandro Jos
27 Componeschi Angelo
29 Duranti Arth
34 Fantasia Vincenzo A
34 Giacomozzi Angelo
*35 Kelly Helen Mrs
*39 Mayo Paul
*39 Nesti Jos J
40 Cesare Domenico
41 Vacant
42 Nigrelli Salvatore
44 DiBiasio Nicola
45 Bruce Helen M Mrs
45 Kelly Arth J
47 Salvatore Rocco
*48 Adrian Wm M granite
49 Giachetti Jos
*52 Locarni Isolena Mrs
52 Mellott Oscar F
53 Guglielmi Ermanno
*55 Crosta Batistina Mrs
55½ Crosta John
57 Rusconi Marcello
*59 Rusconi Angela Mrs
63 Sferruzza Andrea
64 Johnson John J
*64r Granite City Coal Co
*65 Volandri Nello
66 E Penn ends
67 Wade Jos E
*69 Smith Florence L Mrs
69 Columbia begins
*83 Granite City Ice Co Inc
*84 Smalley Henry C Granite Co Inc
*88 DiBona Gerardo granite
*102 Empire Polishing Co
104 McCalder Wm F
104 Quincy Sewer Dept yards
*104 Quincy Water Works
*156 Quincy Coal and Fuel Oil Co
235 Centre crosses

PEQUOT ROAD—From 532 Sea north wd 8
7 Fraser Wm
9 Goudreau Stanley
10 Rankin Eliz S Mrs
*15 Connolly Wm H
16 Johnson Robt E
19 Brown Wendell
*22 Harcourt Geo

PERKINS—From 86 Rogers south wd 4
8 Perkins Mary K Mrs
*12 Connelly Misses
*18 Carrig Josephine Mrs nurse
*18 McDonough Peter
21 Grenier Francis L
*22 Sheehan Ellen T Mrs
23 Ford Jas E
25 Vacant
26 Moriarty Helen S
*28 Dever John F
31 Vacant
33 MacKenzie John M

PERLEY PLACE—From 387 Wash wd 2
3 Davis Henry A
5 Woodman Fredk J
7 Vacant
9 Proulx Henry J

PETER FARENELLI SQUARE—55 Liberty junct Quincy and Penn wd 3

PETERSON ROAD—From 781 Sea to 837 do wd 8
*5 Lamond Jos F
*7 Skolnick Myer
16 Summer res
17 Young Walter E
21-37 Summer res
42 Sea crosses

PETREL ROAD—From 95 Curlew rd to 56 Pelican rd wd 8
1 Adams Shore Club House
2 Kettlety Earl A
10 MacDonald Roderick J
12 Kirchgassner Sophie A Mrs
15 O'Neill Cornelius
16 O'Neill Phebe F Mrs
20 Paternesi Nicholas
22 Pelican rd crosses

PHILLIPS—From 45 Willet to 100 Waterston av wd 7
*1 Thompson Nellie M
*4 Vallee Mary J Mrs
*5 Minigan Jos
*6 White Francis T
9 Stainforth Wm H
10 Hart Winifred L
*14 Ketchum Eleanor R Mrs
*15 Nelson Geo O E
*17 Millard Leslie C
*19 Pierson Ernest F

Phillips—Cont.
*20 Vibert Geo A
*21 Larson Helene C Mrs
*26 Baker Lewis F
*26 Libby Karline H
Beach crosses
*41 Bliss Alfd V
*49 Snow Arth D
50 Whittemore Fred L
*53 Copeland Wm A
*54 Smith Judson L
*57 Ainsworth Chester D
*58 Rood Wallace G
*63 Queeny Jas F
*64 Fitzgerald Helen M
*65 Macdonald Frank L
*68 McLaughlin John C
*69 Eldredge Albert E
Elm av crosses
*98 Hatch Fred P
*99 Hurlbert Wm A
*100 Senter Irving M
*103 Bachelder Carl F
*104 McKinnon Fredk W
*107 Raymond Chas R
*108 Cleary Chas W
*110 Beal Leland F
*111 Blagbrough Vernon E
112 Worthley Vivian T
*115 Carroll Agnethe Mrs
*116 Barrett Edw L
*116 Heal Leo A
*116 Thomson Robt
*116 Thuren Arth I
*117 Ormsby Curtis J
*118 Noland Edw D
*119 McCormack Thos J
*120 Davis Raymond H
*123 Sheerin Mary A
124 Glover Wm R C
*124 Lamarre Arth L
*127 Simmons Wm O
*128 Shoemaker Harvey
*130 Wellings Jas S
131 Austin Harry F
*132 Drew Loring P
*134 Sears Russell T
*135 Cooley Edwin H
*136 Neilson Peter E
*139 Merrill Fred H
*140 Pinckney Lawrence B
*143 Cogan Jas T
*144 Fowler Christine beauty sh
*146 Hannon Leo J
148 Canavan Thos R
150 Waterston av crosses

PHIPPS—From 60 School to Faxon pk wd 3
9 Hodge Ernest W
*11 Erwin Wm H
*11 Lowe Ivers M
15 Burgess Jos C
*17 Smith Wm H
*19 Reilly Edw F
21 Vacant
*23 Manning Margt J Mrs
*23 Masterson Ellen M nurse
24 St John's Convent
*24 Sisters of St Joseph
*25 McDermott Jas J
*30 St John's Parochial Sch
*51 Ford Timothy F
52 DeSenso Sam
54 Johnson Hulda M Mrs
56 MacLean Saml L
56 Wayland Alice E Mrs
58 Capone Salvatore
Water crosses
65 DeTommaso Nicola
66 Comfort Fredk W
67 Luongo Frank
72 Cipriano Jos
72 Williams Fred T
75 Pearl begins
76 Hammarstrom Carl G F
76 Romano Pasquade
81 Purpura Salvatore
84 Stracco Loretta Mrs gro
85 Reddish Mary J Mrs
*86 Stracco Constanzo
92 Vacant
93 Payne begins
94 O'Neill Peter
97 Mula Chas
98 Cammisano Michl
98 Licata Alfonzo
99 Buccilli Domenico
100 Chiavaroli Domenico
102 Buccilli Nicola
102 DiSciullo Vincenzo
102 Valenti Michl A
103 Cavalieri John
103 Falzoni Jos
115 Saluti Julius
117 D'Amore Jos
118 Cavicchi Roland
121 Keegan Geo L
123 Caithness Wm
124 Mullaney Thos J
126 Boidie Stefano
133 Mingirulli Jos
138 Piscatore Theresa Mrs
000 Hardwick rd begins
143 Griffin Mary E
157 Frattasio Donato
158 Sanderson Agnes Mrs
159 DiSciullo Augustine
*165 Hayes Eliz F
171 Carlino John S
177 Giudici Battista
*178 Duggan Wm G
183 Zarrelli Michl
186 MacLeod Alex C
186 Faxon pk rd begins
*187 O'Brien Mary A Mrs
*189 Hallisy Cath M
195 Kendrick av begins
000 Faxon pk

PIERMONT—From 149 Harvard to 119 Granger wd 5
*3 Schneider Harold G
*7 Wood Maurice E
*11 Reycroft Chas E
23 Perkins Roger E
*35 Wright Barzillai E
*39 Mennell Wilfred H
*43 Frederickson Walter E
*47 Butchard John F
*51 Ely Robt B
Sherman crosses
*55 Sheehan Herbert J
*64 Sterling Jas V
*68 Mathers Wm J
71 Voltam Wm J
72 Ross Benj G
76 Maguire P Albert
*79 Pyle J Edgar
Elmwood av crosses
*93 Marden Norman L
*94 Kenney Bernard F
*99 Caspole Ralph H
*102 Ripley Sam J
*103 Page Steph H
106 Weise Leo
*107 Ramsay Danl P
*110 Smith Byron D
*111 Cannon Jas H
*114 Verity J Preston
*115 Waters Starling H
118 Griffin Wm F
*119 Howard Harry N
*122 Hennessey Wm J
123 Lahey Wm M
*126 Leavitt Arth W
*132 Brunnelli Frank C contr
132 Hunt Lawrence B
136 Granger crosses

PILGRIM ROAD—From Milton line to 39 Sunnyside rd wd 4
*26 Kline Jos E
30 Vacant
36 Dole Harold B
38 Connolly Jas J
41 Allen Raymond W
*42 Williams Thos J
*46 Diamantople Abr D
*47 Spinney Eliz Mrs
*53 Kane Hugh G
53 Kane Irene G Mrs
000 Sunnyside rd

PINE—From 99 Sherman to 321 Beale wd 5
*102 Meader Wm F
106 Weller Winston F
108 Nelson Chas F
Exeter crosses
111 Richmond Paul A
113 Hinchon Chas O
*114 Elder Edwin B
*117 Cobb Alfd B
*118 Matthews Thos E
119 Woodsum Richd Y
121 Wood John A
*123 Nolan Walter H
125 Vacant
*127 Binns Gladys M Mrs
*129 Pierson Berl F
131 White Wesley J
Elmwood av crosses
*139 Benson Arth E
*141 Young Theo H
143 Vacant
*144 Jess David T
145 Dyette Wm E
*146 Mignault Albert J
*147 LeClair Leon L
149 LeClair Kenneth G
*150 Durgin Chester R
*150 Small Burton E
*151 Agnew Charlotte S Mrs
*153 Austin Walter A
*154 DeWolf Elestus S
*156 Cooke Willard O
158 Goeres Myrtle F
*159 Metzger Valentine C
*162 Quinn Wm H
*166 Robbins Allison W
*167 Orcutt Geo W
170 Welch Thos F
*171 Clark Harold L
*175 Mohan John E
Granger crosses
*183 Barnes Howard C
184 Elliott Clarence S
*184 Orcutt Albert A
*190 Dunlavy Frank J
190 Lander Eliz Mrs
*193 Kraus Florence G Mrs
*196 Johnson Fanny L
197 Martin Hugh
*201 Lennon Walter D
201 Beale crosses

PINE ROAD—From 248 Common to Suomi rd wd 4 (Changed to TINSON ROAD)

PIPER—From 84 Nightingale av South wd 3
8 Jacobson Walter L
10 Berg Axel E
*11 Lindberg Arth
*14 Smith Leonard W
16 Leavitt Chas A
18 Butman Elmer J
18 Munck Mary Mrs
20 Wallin Bertil A

PITTS AVENUE—From 32 Old Colony av north wd 5
*1 Pitts Jas R

PLAIN—From 80 Trafford to 50 Mitchell wd 3
Liberty crosses
29 Salvucci Carmano
Columbia crosses
53 Mitchell ends

PLEASANT—From 142 School to 201 Water wd 3
19 Fort ends
*27 Bergfors Sara M Mrs
28 MacLeod Murdock D
29 Peterson Fridolf H
30 Bruce Annie J nurse
*30 Nicholson Alex ice
*35 Foye Robt T
*36 Baxter Mabel S
*39 Richardson Arth A
43 Phillips Arth P
44 Bellevue Jos F
*44 Mezzetti Wm P
47 Vacant
48 Wilbur Geo W
49 Gillis Wm J
50 DeLuca Angelo
55 Davidson Eliz Mrs
55 Tenore Antonio
Quincy crosses
59 England Harold C
61 Reid Geo F
*62 McIntosh Edwin gro
63 Gamble Major C
63 Reliable Employment Agency
*65 Reed Lester F
66 Vacant
68 Shattuck Arth H
70 MacLeod Danl A
*71 DiMonti Giovanni B contr
73 Melrose Thos L
*74 Smart Alex M
Jackson crosses
*80 Clark Alex
*84 Dell Jas H
*84 Dell Kath M Mrs emp agcy
85 Drummond David T
89 Elliott Harold J
89 Saluti Guido
90 Imlay Geo W
92 Parry Annie E Mrs
94 Hood Geo H
98 Pusateri Salvatore
*99 Harding Enos
100 Vacant
104 Water crosses

PLOVER ROAD—From 77 Terne rd and 1 Shellton rd to 36 Curlew rd wd 8
1 Terne rd ends
2 Shellton rd begins
11 Vacant
*13 Decato Wm J
Albatross rd crosses
*17 Walker Gordon H
26 Summer res
36 Bittern rd begins
*42 Robery John E
56 Curlew rd crosses

PLYMOUTH—From 88 Independence av to 15 Lurton wd 3
*8 Troup John M
10 Haskell Kenneth W
*12 Gauld Jane Mrs
12 Starr Peter J
*15 Canniff Wm C
*17 Duggan John J
17 Pettingell Henry
19 Murray Jas J
*22 Lundin Erick
*22 Nystrom Freda A Mrs
25 Vacant
26 Randazzo Jas L
*27 MacLeod Laughlin J
28 McGhee Adam B
*31 Troup Walter D
33 Warmington Edw J
*35 Applebaum Hyman real est
38 Rappaport Max
Verchild crosses
*55 Ford Jos M
56 Prouty Edw
61 Morelli Jos
61 Morelli Raffaele
*62 Wohlander David
*63 Cantelli Danl J
*65 McPhee John
*66 Bracchi Ottorino
72 Bracchi Elpedio
73 Coughlin John H
*74 Arrigoni Harry
*75 Brasslow Simon A
76 Foye Jas A
*77 Kotock David
78 Tonello Domenico
78 Tonello Lodovica Mrs
79 Hollis Jessie Mrs
80 DiMattio Louis R
81 Vacant
*82 Franklin Clifford
83 Cantelli Arth C
84 Matthews Colin R
86 O'Neil Michl J
87 Vacant
88 Vergobbi John G
88 Lurton crosses

PLYMOUTH AVENUE—From 91 Bryant av to Milton line wd 4
19 Unity begins
00 Milton line

POND—From 262 Wash to 68 Mill wd 2
47 McDonald Harold D
49 Seymore Wm J
59 Baker Wm H
59 Thornton Geo W
59 Towne Fredk C
62 Bradley Thos J
*62 Quincy Lumber Co Inc
00 Mill crosses

PONTIAC ROAD—From 1438 Quincy Shore blvd to bey Squanto rd wd 8
*4 Coyne Jas E
*10 Austin Edna B Mrs
*10 Austin W Scott
14 Lyons Bridget M Mrs
*15 Hebden Edgar L
18 Fallon Geo W
19 Wirtanen Chas
*21 Hope Herbert A
*24 Fallon John J
*30 Keating Chas A
*31 MacDonald John M
*33 Quin John M
*35 O'Rourke Frank J
*37 Kelly Chas C
*43 Nevin Wm B
Samoset av crosses
*57 Owens G Guy
57 Assabet rd ends
*59 Cahill Geo A
*63 Goodhue John M
*67 Johnson Carl F
*68 Wheeler Reed G
*70 Wandless Henry
*71 Erickson Alfd
*75 Hill John H
75 Manomet rd begins
76 Reynolds Harold A
81 Montague John
89 Davison Maxwell
93 Pierce John R
*98 Sullivan Louis E
*101 Sullivan Edw L
*102 Tong Myron A
*105 Pispa Abel
*108 Coyle F Raymond
*109 Heaton Allan S
109 Squanto rd crosses

POPE—From 107 Montclair av to 90 Evans wd 6
2 Talanian Harry A
*4 Taylor Kenneth B
6 Sullivan John F
8 McKinlay Donald
*14 Baudino Jos E
18 Moore Margt A Mrs
19 Sagamore ave ends
*22 Hollva Walker S
*23 Werstrom Otto F
*26 Zoehler Fredk W
*33 Griffiths Chas E
34 Frye E Mervyn
35 Ardell ends
*36 Jensen Wm O
*38 Walsh Jeremiah J
*45 Thomas Edw C
49 LeBlanc Jos J
52 Newcombe Edmund L
53 Langton Wm E
56 Caristi Chas P
57 Griffin Danl J
58 Howe Berton M
*62 Morgan Geo A
*65 MacFaden Chas D
66 Cooper Chas
*70 Glenn McLean H
*71 Maybury Chas R
*76 Gardella Edw J
86 Evans crosses

POPLAR ROAD—From 177 Shellton rd south wd 8
9 Summer res
12 Summer res
13 Summer res
15 Fitzgerald Thos
16-18 Summer res
19 Summer res
*21 Couch Fred M
24 Summer res
25-27 Summer res
30-32 Summer res
31 Horton Arth B

PRAIRIE—From the creek to 36 Empire wd 8

GODFREY COAL CO.
COAL — COKE — FUEL AND RANGE OILS
Tel. BLUe Hills 0500 64 ADAMS STREET, MILTON

PRATT ROAD—From 59 Dorchester to 73 Standish rd wd 6

11 Seaway rd ends
20 Mitchell Cath
*21 Rund Andrew carp
22 Hopkins Albert J
24 Vacant
*25 Murch Thos H
*28 Holmes Hans P
29 Carlson Douglas C
32 Malmberg Richd
*36 Lamb Jos P
36 Wallin Grace Mrs
37 Vacant
Mayflower rd crosses
*51 Harris Leigh P
*71 Kundsin Erna M
72 Carlson Carl J
79 Vacant
90 Standish rd crosses

PRAY—From 560 Wash to 71 Curtis av wd 2

0 St Joseph's Parochial Sch
*15 Pearson Thos F
*19 McDonald Alex A
21 Antonius Alfd
21 Shaheen Michl
21 Curtis av crosses

PRESIDENTS AVENUE—From 172 Water to 1 Independence av wd 3

*25 N Y N H & H frt house
29 Federal av begins
*46 Keast John
*49 Doyle Thos F
50 Phinney Warren L
55 Aristide Marziotto
55 DiNatale Jos
*56 Brown Annie B Mrs
57 Fletcher Robt
61 Cahill Cath Mrs
*61 Gillespie Herbert M
61 Maskilieson Thos
61 McIntosh Robt L
65 Doane H Willis jr
65 Noble Ralph E
65 Weber Byron H
*69 Creighton John J
80 Independence av begins

PRESIDENTS LANE—From 124 Adams to 45 Granite wd 1

*13 Warren Simon L
*21 Nolan Wm J
*26 Spear Lucy M
Glendale rd crosses
*40 Maloney Jas H
*43 Gavin Sara M
50 Vacant
*56 Haskins Mary R Mrs
*64 Dondero Lillian C Mrs
*65 Pfaffmann Geo E
*68 Demary May E Mrs
*76 Homer Chas L
*79 Powell Jos W
79 Fairmount way begins
*80 Breslyn Fredk H
*86 Davis Edwin E
*94 Perrine Henry P
*95 Tirrell Ralph
*105 Swallow Anna F Mrs
*108 Copeland Everett D
*108 Ronka Ensio K F phys
Dimmock crosses
118 Gilchrist Geo E clergy
*121 Moulton Richd W
*122 Patch Mercy L Mrs
*126 Norris Geo H
*129 Chandler Carl B
*132 Ells Robt C
*133 Porter Henry W
*136 Whitten F Adelaide Mrs
*137 Bigelow Elson H
*140 Roth Elmer C
*141 Parker Harry
*148 Anderson Eliz Mrs
*148 Quincy Womens Club
*154 McGerigle Danl J
*158 Bonsall Geo H
*162 Parks Lillian F
165 Monroe rd ends
*166 Wilson Sarah E Mrs
166 Saville ends
166 Edward A Bumpus sq
*174 Lane Georgianna C
*179 Nightingale Geo W
*195 Cooper Wm E
200 President Apartments
Apt
*1 Capo Anna L Mrs
*2 Trumbull Myron A
*3 Wall Carolyn A
4 Besselman Wayne L
5-6 Vacant
*8 Beane Misses
*9 Slayter Rudolf S
10 McGilvray Chas J
*11 Meldrum Isabell
*12 Sherman Carrie W Mrs
*13 Wilde Frank M
*14 Donahue John J
15 Eaton Thos E
16 Burns Helene K
16 Keough Josephine F
17 Sullivan Paul N
18 Vacant
204 Hanson Oliver B
*204 Williams Priscilla
*205 Lincoln Mary B Mrs
206 Sullivan Michl J
211 Vacant
*215 Spang Jos P
*223 DiPanfilo Nazarino
*224 Jacobs Winfield L
225 Lawton rd begins
*233 Hayward Carle R
233 Hayward Henry P
*236 Sieverts Wm C
*239 Milne Andrew
*239 Stengel Artn R
*240 Eagles Harold S
*242 Williams Ella E
243 Vacant
*245 Ginsburg Louis
247 Bradley Danl K
*248 Morrissey Jas F tkg
*249 LeCount Nicholas M
*251 Allen Robt J
*259 Bates Stanley S plmbg sup
*259 Hennessey Chas B
259 Shea Michl F
262 Beach Harold F
263 Granite crosses

PRICE—From 23 Young to bey Kendall wd 6

4 Trop Raymond F
*8 Noble Wm F
14 Nichols Thos
Kendall crosses
20 Peabody Eug L
22 Gately Robt F
22 Palmer Domenic M
*22 Stopin Andrew

PRIVATE WAY—From 64 Bicknell to Town River bay wd 8

1 Prescott Ross E
3 Hatfield Gilbert C
15 Halloran John P
*00 MacConnell Carrie E Mrs
27 Poch Theo H
00 Town River bay

PRIVATE WAY—From 36 Beacon to 874 Southern Artery wd 2

1 Curry Marguerite J Mrs
1 Fletcher John
1 Flynn Frank M
0 Southern Artery crosses

PROSPECT—From 75 Atlantic to 92 Sagamore wd 6

6 Blanchard Benj B
*11 Cummings Algie B
12 Baker Chas H
12 Reardon Margt M
*15 Cook Arth C
*17 Buckley Mary E Mrs
*18 Driscoll Walter J
18 Young Mabel E Mrs
Billings crosses
33 Fisher Edith Mrs
34 Vacant
38 White Hyacinth C
*39 Young Harry K
40 Blackwell begins
*43 Falardo Chas H
*48 Byrne John J
48 Renton Cath F
48 Waltman Jos
48 Wilkinson Thos R
50 Gibney Earle B
*50 Whittaker Chas F
51 O'Neil Michl J
52 Lombard Frank I
52 Polli Chas
*52 Rispin Bernard J
00 Sagamore crosses

PROSPECT AVENUE—From 196 Beale to 83 S Central av wd 5

5 Barbour Presley G
*5 Bassett Chester L
*5 Bassett John F
5 Grant Peter E
*9 Thompson R Donald
*14 Stevens Jesse F
15 Oster Gota M
*15 Poole Rufus W
16 Lombard Jas A
*18 Robb Wm A
*19 Richmond Horace W
20 Apartments
Apt
1 Farley Frederic
2 Johnson Carle E

DIRECTORIES THAT DIRECT—GREEN "O"

Prospect Avenue—Cont.
20 Apartments—Cont.
Apt
3 Dodge Wm H
*4 Craig Wm S
*5 Coakley John F
*6 Killian Wm J
7 Maefs Louis C
8 Price Roy A
*23 Grutchfield Herbert B
*23 Grutchfield Herbert S
*24 Bain Eva B Mrs
24 Marion ends
*27 Jones Robt W clergy
32 Evans Chas H
*32 Leavitt Susan D Mrs
*33 Shumway Harry I
*36 Eustis John M
*40 Sargent D Woodford
43 Litchfield Ernestine M
45 Vacant
Lincoln av crosses
*62 Dorn John A
*67 Balkam Gilbert
67 Mitchell Jas S
*72 Miller Floyd L
75 Vacant
*80 Albee Isabel I
*81 First Baptist Ch Parish House
85 First Baptist Ch of Wollaston
*86 Harrison Minnie M Mrs
Warren av crosses
*109 Lewis Wm H
*115 Tenney Edw S
*116 Smith Chester H
*120 McDonough Harry W
*121 Emery Florence L Mrs
*127 Hutton Clarence
*128 Melendy Chester F
133 Taylor Steph H
*134 Kimball Chas B
*136 Mahoney Madeline E Mrs
*136 Pearce Geo F S
*137 Smith Albert H
*144 Cole Mary M Mrs
144 S Central av crosses

PROSPECT HILL—From 29 Smith west wd 4
1 Salminen Anna Mrs
1 Wuolle Amanda Mrs
3 Kaartinen Matti
4 Frederickson Ivar
11 Hill Elmer J
11 Laanty Axel
13 Toiviainen Rita Mrs
14 Hendrickson Karl E
16 Johnson Hannah Mrs
45 Tuarinemi John

PROUT—From 97 Garfield wd 3
1 MacKenzie Angus
4 Toivonen Hannes
*12 Hannel Matthew A prntg
14 Willman Karl
18 Peterson Josephine C Mrs
22 Ovaska John
23 Reynolds Fred H
24 Karhunen Eino
25 Robertson Josephine B Mrs
26 Turtiainen Hilma Mrs
27 Lindblom Marie Mrs
28 Vacant
29 Manchester Harry E
*30 Johnson Selma M Mrs
34 Tuori Toivo
38 Tuori Marianna Mrs
40 Saxberg Otto

PURGATORY ROAD (See WOOD)—From 825 Willard to Braintree line wd 4

PUTNAM—From 296 Furnace Brook pkway opp Merrymount pk to 24 Edgemere rd wd 1
*7 Hopkins Sumner L
7 Kennedy Colin J
8 Coombs Ralph H
*8 Morris Jos A
*9 Mason Forest L
11 Gill John E
*13 Sinclair John
14 Apartments
Apt
1 Benson John K
2 Toson Edw J
3 Walsh Albert J
4 Raymond Henry
*15 Sprowl Fredk A
*17 Reardon Wm
18 Apartments
Apt
1 Vacant
2 Badot Emil J
3 Peterson Carl E jr
4 Hastry Steph J
20 Smith Harold E
*22 Philbrick Harry C jr
24 Daley Francis M
*26 Daley Frank D
*26 Hankey Jos C
30 Armory crosses
*31 Druckenmiller Geo W
31 Golden Wm H
31 Goodhue Geo A
31 Hall Jas W
*34 McPherson Frank L
*35 Thompson Wm J
*38 Beaton Edison H
38 Lafayette begins
*41 Prentiss Harland A
*43 Smith Geo D
*44 Gustin Edwin R
*45 Malone John jr
*46 DeCoste Lawrence P
*49 Gerrior John J
50 Desmond Cornelius J
50 Duane John F
*50 Peterson Albert F
50 Peterson Chas D
52 Black Alton
*54 Walsh Wm J
*57 Peterson Carl E
59 McKenna Geo E
Butler rd crosses
*72 Branch Ernest W
72 Phillips Alton F
*78 Wharton Francis E
*81 Brogan Ellen L Mrs
89 Merrymount rd crosses
*89 Lawrence Stanley D
*91 Adams John L
*95 Bangs Vinton P
*97 Cooper Martin
98 McKeever John J
99 Michaelson Carl I
*101 Reddy Michl
*103 Thomas Jos W
*104 Ruggles Arabelle K Mrs
*105 Fraser Waldo A
*109 Follett Geo D
*110 Knowles Chas R
*115 Martinson Eric A
*116 Nickerson Archer M
*119 Cole Herbert D
*120 Gallagher Henry T
Greenleaf crosses
*149 Sargent Ezekiel C
*152 McCoy Edgar A
153 Vacant
*154 Atwood Eug R
*155 Schulze Robt H
*158 Benson Helen L Mrs
159 Hoffstein Max
*159 Parker Leonard E
*159 Roberts Geo W
*164 MacQuarrie Sam T
165 Hoitt Raymond J
*167 Hayes Henry T
169 Edgemere rd crosses

QUARRY—From 243 Granite to 154 Willard wds 1 3 4
2 Garfield begins
6 Vacant
*13 Fredrickson Karl tkg
20 Rundback Chas O blksmith
21 Jacobson Jacob
21 MacKinnon Walter J
27 Pettepit Jos F granite
*30 Karlstrom Thure
38 Pellegrini Jos
*40 Svard Edla E Mrs
46 Pearson Carl
49 Niemi Alfd
49 Pelto Wm V
53 Koskinen Kalle J
*54 Curtis Jeptha F
59 Faulkner Steph W jr
60 Grasselli Giuseppe
62 Greene Geo A
62 Kidder begins
68 Soderback Amanda Mrs
110 Vacant
112 Vacant
114 Madden rd begins
134 Smith begins
241 Carrolls la ends
271 Mt Ararat rd ends
*276 Quincy Quarries Co The
277 Johnson Mary J Mrs
326 Old Coach rd crosses
332 Ernest av begins
*333 Montani Frank gas sta
334 Ellis Francis J
*336 Cislaghi Ernest A
*339 Montani Frank
341 Vacant
343 Martell Alfd N
*343 Montani Cath Mrs
343 Oriente Louis
343 Ernest av begins
348 Lundquist Caroline Mrs

Quarry—Cont.
348 Dunns ct begins
349 Donovan Lawrence E
*354 Cellini John
Dunns Hill rd crosses
390 Common crosses
*391 Farrell Edw
*394 Reed Nelson A
394a Vacant
395 Montani Steph
395 Mt Vernon ends
*396 Baldassini Umberto
398 Demaggio Jos
404 Demaggio Jos var
404 Harris ends
*412 Maroon Wallace L
414 Crowley Jos M
*417 Grady Philip J
418 Cellini Antonio
*425 Bianchi Henry V
Dayton crosses
429 Giorgi Pietro
431 Carnali Antonio
431 Merzi Lino A
443 Grogan av crosses
*450 Bertoni John M
*452 Lane Edw F
453 Saville Roger A
*454 Mullarkey Mary A
455 Dunmore begins
*461 Mullarkey Michl
*464 Casna Jos N
*467 Wright Earle C
469 Clarke Mary A Mrs
Furnace Brook pkway crosses
493 County rd ends
496 Serafinelli Clara J mus tchr
*496 Serafinelli Guido
504 Cellini Angelo
504 Cellini Antonio tkg
504 Cellini Louis
Hall pl begins
*000 Serafinelli Granite Co
000 Willard crosses

QUENTIN—From 162 Palmer to Knight wd 8
00 Knight crosses

QUINCY—From 27 Marsh to east of Penn nr Quincy Adams R R station wd 3
11 Marsh ends
11 Barrows Alvin L
11 Williams David
13 Carling Carl O
13 Hall Arch F
*14 Coy Chas W granite shpr
*17 Williams Albert J
20 Daggett Margt Mrs
*20 Pratt Edw F ice
21 Flowers Frank W
*24 Alexander Geo E auto rpg
24 Morrison Reginald
27 Keenan Wm D
*28 Messier Elphege A
29 Sanfilippo Chas
30 Daley John J
30 MacPherson Murdock A
30 McDonald Mary Mrs
30 Putnam Chas H
*31 Freberg Albert T
32 McIntosh Jessie Mrs
34 Lints Danl
37 Tripp Arth A
39 Tabb Wm J
40 McIntosh Edwin
Pleasant crosses
*53 Jellow John H
*57 Pratt Annie J Mrs
*58 Litchfield Sarah E Mrs
61 Gaston Jas J
*61 Langhorne Bessie J
62 Carlton Grace G Mrs
68 Fitzgerald John W
*69 Evans Lucy K Mrs
71 Steed T Kyle
*72 Steed Kenneth S
73 Duranti Louis
73 Simpson Alex
*74 Hoglund Waldemar E
78 Patterson Wm J
79 Russo Mary E Mrs
81 Pittapas Mary A Mrs
83 MacDonnell Matthew F
85 Griffith Arth W
86 Gibb Eliz Mrs
88 Soraghan Peter J
91 Anderson John E
90 Bigger Wm E
92 DiBona Carmella Mrs
92 Gatti Nicola
*94 Gregory John
*95 Turner Thos R clergy
96 Gregory John R
*102 Pagnano Constanzo
104 Sgobba Francesco
Water crosses
115 McElroy Henry E
*115 Skoler Benj
117 DiMartinis Luigi
117 Grimes Beatrice Mrs
*119 Beer Sam junk
119 Geddes Sam
123 Scarnici Vincent
*125 Stone Mary Mrs
126 Roust Mary A Mrs
127 Berardinelli Croce
127 Russo Michl V
128 Capiferri John P
129 Bizzozero Henry A
130 Musette Oliver
131 Collura Rocco
133 Rinaldi Mario
133½ Varraso Antonio
*135 Houston Sarah C Mrs
*136 Igo Alice M
137 Rautio Otto
*139 Shirley Jessie O
141 Morreale Girolamo
143 Campitelli Nunziato
144 Antonelli Danl
144 Craviotto Rocco
144 Dubois Alfd
144 Marinelli Giuseppe
144 Palastrini Carlo
148 Kerr John R
*149 Jacobson Jacob L
*150 Pompeo Pasquale
152 MacGregor Roderick C
154 Spatola Raymond
155 Watson Jas R
156 Conti Leo
156 Delmonti Attilio
156 Mascioli Egidio
168 Vacant
Liberty crosses
Penn crosses
195 E Penn begins
*200 Quincy Adams Coal Co
*201 Long & Saunders Co grnt
201 N Y N H & H crosses

QUINCY AVENUE—From 2 School and 1 Elm to Braintree line wds 3 2
2 Elm begins
*4 Christ Protestant Epis ch
*14 Barry Lawrence J plmbg
15 Dixon Geo
16 Guarcello D A shoe rpg
16 Lopreste Angelo
17 Lennon Nettie Mrs
17 Lowe Sarah M Mrs
*17 McDermott Christopher J
18 Salamone Raymond
19 Newson Stanley F
20 Falzoni Jennie Mrs
21 Foote Wm E
24 Jaastad Ronald C auto rpg
24 High School av ends
25 Higgs Wm J
*26 Central Fire Sta
*26 Comb 1 QFD
*26 Eng 1 QFD
*26 Floodlight Wagon 1 QFD
*26 Ladder 1 QFD
*26 Quincy Firemen's Rel Assn
*26 Quincy Permanent Firemen's Assn
27 Marino Michl
31 Pottle Geo R
32 Barton Jas jr
33 Mattie Jos W
37 Totman Lydia A Mrs
39 Barry Edw H
39 Bew Geo
*40 Desmond Edw J
*43 Dennison Chester A
43 Gunderson Jos A
*43 Parmenter Nellie A Mrs
43 Stevenson Betsy Mrs
44 Vacant
48 Vacant
*50 O'Connell Michl M
56 Berry begins
*60 Jones Mabel Mrs
*60 Jones Warren L
61 Quincy Electric Light & Power Co stock rm
62 Vacant
*63 McDermott Patk J
*64 Faircloth Annie F
65 Water begins
*70 Quincy Oil Co gas sta
*72 Byron Wm J
74 Vacant
76 DeCoste David
*84 Green & Swett Co auto supplies
88 Salvaggio Anthony
*90 Guarcello Jos
94 Mitchelson John
*100 Leines J E apron supply
*100-110 Old Colony Laundries Inc
*116 Scammell S & Sons truck bodies
116 Scammell begins
117 Blanchard rd begins
*120 Sampson Frank W
124 Simmons C Wilfred
138 Vacant
144 Adragna Frank
*144 Paronich Max
150 Lyons Mary R
*150 Pimentel Hector S
154 Blanchette Helen Mrs
156 Volta John
*158 Walsh Kath C
159 Faxon pk rd ends
*161 Patten Chas R
*165 Fenby Robt
*170 Milford Leo S gas sta
173 Jefferson Albert
*177 Galante Jas
*178 Harrison Fredk var
182 Brundage Jessie A Mrs
*183 Walsh Michl T undtkr

Quincy Avenue—Cont.
184 Vacant
*186 Restelli Adolph J
188 Vacant
191 Vacant
193-193½ Vacant
194 Taddeo Nicola
195 Williams Lydia M
199 Mineo Vincent J
200 Vangelist Antonio
202 Rosa Jos
202 Tracy Jas H A
203 Williams Robt J
206 LaFavre Wm
208 Noonan Patk J
209 Hughen Sherman
*209 Quinn Chas
210 Mackey Mary J Mrs
212 Houghton Matilda C Mrs
212 Richard begins
214 Taddeo Libey
216 Moscone Peter
216 Taddeo Antonio
219 Vacant
*220 Farrell Carrie A Mrs
221 Perucich John
*226 Bettini Anthony J
227 Dalabon Louis P
230 Wolf Sam
*234 Silverman Hyman used cars
244 Newcomb Margt Mrs
*244 Taylor Czerny L
247 Garrichi Nicholas
248 Peterson Henry P
250 Campbell Wm R
*254 Harris Arnold J
258 Crowell Wm H
258 Walker Wm H
*260 White Geo F
*266 Jackson Jas
270 Charlesmount av begins
284 Cantrell Anderson H
284 Edmonston Geo
292 Black Eliz Mrs
296 McCallum Grace Mrs
298 Burns av begins
308 Sager Richd H
*310 Catler John
*314 Catler John junk
*382 Wilcox & Morgan rstr
420 Southern Artery ends
*441 Shell E P Products Inc
450 Feldman Hyman
*450 Kertzman David junk
451 McLarnon Danl
456 Vacant
473 Hamill Margt Mrs
479 Morse Chas W
481 Shore Sol tires
481 W Howard begins
Newcomb sq crosses
*484 Flaherty Margt J Mrs
484 Harlow Arth
484 E Howard begins
*490 Jones Annie W Mrs var
491 Hall Wm J mvg
*515 Sun Oil Co
518 Braintree line

QUINCY NECK—A section of Quincy south of School and Granite and west of Quincy av wd 2

QUINCY POINT—A section of Quincy east of Elm and Quincy av wd 2

QUINCY SHORE BOULEVARD—From 76 Hancock to 140 Sea wds 6 7 8
31 Atlantic begins
61 Kay Vincent
*61 Simpson Frank H
*63 Woods John P
*65 Church Robt B
*65 VanGemert Adrian
67 Grammer Chas A
*67 Robinson Byron A
*69 Benson Harold R
*71 Witham F Raymond
73 Shepard Chas
*75 Bernstein Harry
*75 Johnson Walter A
75 Ohrn Fritz
77 Cobe Walter T
*79 Breivogel S Adelaide
*81 Lytton Geo C
83 Doucette Jos
*85 Darr Alex
87 Saywell Frank R
89 Ruby Albert F
93 Riley John jr
95 Miller Harold R
*97 Kenneally Thos W
101 Lynch Jeremiah J
106 Vacant
107 Fitzgerald Jos J
*107 Saunders G Elliot
107 Thomas Robt
108 Clark Janet R
*108 Surette Fred M
North crosses
*111 Cleale Ralph M jr
*111 Kearney Anthony F
111 St James Wm
*112 Malone Edw
*112 Nelson Theo A
112 Spillane Geo
113 Hewitt Lawrence
113 O'Brien Herbert
116 Aleckna Rudolph
*116 Beazley Harry J
116 Zuffante Saverio
120 Deane Kenneth M
*120 Gorman J Fredk
120 Reardon Gordon C
171 Carlisle begins
190 Bay State rd begins
211 Vacant
213 Farnsworth Jay B
213 Lindgren Arth
*215 Baxter Margt J Mrs
215 Tirrell ends
221 Rhines Fredk
*225 Flynn Frank J
225 Kenney Kathleen E Mrs
229 James Steven
*235 Wells Wm D
237 Coleman Wm J
*239 Tolman Reuben N
*241 Hennessey Paul L
243 Gillis Danl A
*245 Ferguson Edw C
260 Airport rd begins
265 Hussey Howard B
265 Bay State rd ends
*267 Reynolds Chas F
269 Ditmar begins
*275 Maddock Ella M Mrs
E Squantum crosses
*359 Pitonof Adolph
381 Williams ends
389 Williams Chas H
399 Ocean (N Q) ends
*401 Baker Geo W
407 Vacant
411 Conant rd ends
*415 Mann Barney D
419 Meyers Raymond
419 Atlantic ends
*431 Sampson Harry P
*433 Young Wesley A
443 Vacant
443 Hovey ends
447 Harrison Raymond
*447 Joyce John H
*455 Hunt Annie I Mrs
457 Billings ends
461 Jago Walter S
*461 Saunders Loretta J
465 Vacant
475 Webster ends
513 Appleton ends
519 Smith Morton L rstr
535 Bay Field rd ends
*547 Turner Chas C
547 Colby rd ends
549 Milton rd ends
*561 McQuade Lewis S MD
*561 Winsloe Mabel M Mrs
567 Hollis av ends
571 Sullivan Michl J
575 Vacant
*577 Erwin Jas A
577 Herbert rd ends
581 Murphy Harold W
593 Baird Fredk A
593a Brightfield Oscar H
595 Arnold rd ends
611 Carle rd ends
619 Brickley David
*633 Blodgett Fredk A
*633 Blodgett Martha G Mrs ldgh
633 Apthorp ends
*639 Rank Albert R
*643 Prescott Augusta M Mrs
645 Channing ends
*656 Squantum Yacht Club
657 Dawes Franklin E
*667 Brown & Stackpole real est
669 Summer res
669 Vassall ends
685 Vacant
691 Beach ends
*692 Wollaston Yacht Club
701 Bromfield ends
*713 Met District Police Sta
717 Davis ends
*729 Sam's Inc rstr
735 Vacant
735 W Elm av ends
751 Radlo Abr H rstr
751 E Elm av ends
757 Vacant
767 Sachem ends
*773 Johnson Howard D Co confry
775 The Strand begins
797 Vacant
*797a Bowen John rstr
*845 Bowen John
845 Strandway begins
847 O'Brien Wm H
*849 Shea Frank A
851-863 Summer res
869 Morse ends
871 Chick begins
*875 Towns Ervin A radios
*895 Olson Alfd B rstr
*899 Muncaster Wm F confr
901 Summer res
907-913 Summer res
913 Rice rd ends
*925 Knowles Elvin E ice cream
945 Fenno ends
000 Gull Island bridge
000 Blacks Creek bridge
1300 Furnace Brook pkway begins
1302 Shore av begins
1308 Vacant

Quincy Shore Boulevard—Cont.
1312 Kimball Frank O
*1312 Thayer Paul F real est
*1315 Feeley John M
*1316 Giltner Jos H
*1321 Carriker Arth C
*1322 Sparks Myron W
*1327 Bough J Lawrence
1330 Squanto rd crosses
*1330 Ryan Jas J
*1333 Paradise Alphonse J
*1337 Larkin Richd J
*1340 Spellman Thos J
*1343 Kennedy Michl J
*1348 Flynn Josephine K
*1349 Oxner Edwin H
*1353 Ormon Geo G
*1356 Macdonald Jerome A
*1361 Schouten Chas E
1363 Samoset av crosses
*1367 Baker Alex F
1367 Baker Sam F
*1373 Walsh Wilbur R
*1374 Gallagher Henry A
*1380 Brown Minnie L
*1384 Estes Ralph C
*1385 Curry Frank B
*1390 Worcester Danl
*1391 Kelly John F
*1395 Wenners Bernard A
*1396 Robbie Florence L Mrs
1399 Patten Harold T
*1400 Perry Manuel A
*1405 Deasy John J
*1411 Cohen Adelaide Mrs
1411 Highfield rd crosses
*1417 Krasner Maurice
*1418 Christie John A
*1421 Farren Bernard N
1427 Shea Chas L
*1428 Calnan Anna E Mrs
*1429 Harkins Danl J
*1433 Simmons Walter W
1438 Pontiac rd begins
1441 Vacant
*1442 Foy Robt E jr
*1443 Krantz Michl MD
*1449 McMahon Sidney J
0000 John J Hurley sq
1454 Sea crosses

QUINCY SQUARE—See City Square

QUINCY TERRACE—From 202 Quincy av wd 2 (See Quincy Avenue)

RAILWAY—From 186 Robertson wd 4
*5 Duane Cath E
9 Pelton Annie M Mrs
11 Schwinn Louis jr
*13 Forde Danl F

RANDLETT—From 112 Franklin av to 51 The Strand wd 7
5 Snow Fredk
6 Watts Richd J
*12 Davidson Wm K
16 Crowdis Melville C
Copley crosses
21 McKenzie Margt Mrs
21 Nickerson Arth R
*22 Connors Thos V
*26 Cosgrove Edw J
*29 Miles Fred W
30 Bliss Robt V
30 Wilcox Harriet B Mrs
*33 Graham John
34 Bradish Albert O C
37 Vacant
38 Royle Wm
41 Slayter Claude L
45 MacLeod Jas A
*46 Small Harry G
50 Schlosberg Louis H
54 MacDougall Wm J
56 Summer res
Watkins crosses
66 Jensen Magnus C
71 Summer res
00 The Strand crosses

RANGELY ROAD—From Willard southeast wd 4

RAOUL W NORDQUIST SQUARE—Junct Deldorf Glendale rd and Whitwell wd 1

RATCHFORD—From 65 Bay View av to 1176 Sea wd 8
15 McDonald Danl
17 Vacant
Crosby crosses
*28 Riley Danl F
Winthrop crosses
*43 Smith Wm B
47 Finn Wm G
52 Duffy Patk J
Shennen crosses
60 Dineen Geo
61 Summer res
62 Ryan Kenneth M
64 Summer res
66 Vacant
67 Gill Horace
68 Vacant
69 Ratchford cir begins
72 Brooks Geo H
73 Malick Sam
80 Sea crosses

RATCHFORD CIRCLE—From 69 Ratchford wd 8
7 Allison Warren C
9 Dalton Richd T
*15 Piper Ernest W
*16 Urquhart Myles W exp
19 Vacant
*21 Blowers Adrian

RAWSON ROAD—From 163 Billings rd to 140 Beach wds 6 7
6 Nevosh Michl W
*7 Gardner Lucy B Mrs
*7 Walsh Francis M
8 Roscoe Richd R
10 Sanford Norman S
11 Donahue Michl
*11 Donahue Thos J
11 Dunn Rose M Mrs
*12 Barnes Leon C
*13 Corbin Harry D
15 Etienne Frank A
*16 Millen Robt
17 Devlin Patk J
19 Morris Danl C
*20 Cushing Ira M
*23 Rourke R Gordon
*24 Tobin Letitia Q Mrs
*25 Pitonof Lipman L exp
28 Lincoln Edw W
28 Wilson Wm
*31 Wright Fredk P
32 Hohmann Chas I
35 Dow Kenneth R
35 LaFleur Geo W
*36 Howe Henry J jr
37 Vacant
*38 Brown Homer W
39 Davis Cecilia M
39 Webster Chas W
40 Robinson Fred H
*41 Fuller Jas E
*44 Barry Alice T Mrs
45 Bliss Percy I
47 Vacant
48 Vacant
*49 Jaehnig Arth J
51 Jones Clarence G
*55 Brebner Frederic W
*56 Colburn Geo L
57 McDonald Neil R
*59 Mann Wm A
63 Falconer Allister H
63 Irish Henry A
64 Cowley Wm E
*66 Burke John J
67 Davis Jos L
*69 Miller Sam J
*71 Kennedy Frank L
*72 McCausland F LaForest
*75 Barstow Alton M
*76 Ramagan Edwin C
77 Woodside Fred B
*79 Gray Henry W
*81 Sass Clifton H
*82 Cochran J Frank
Vassall crosses
*97 Mindick Benj gro
*101 Gardiner Wm J
Hamden cir crosses
*113 Leavitt Sam W
*114 Shennett John E
116 Vacant
*117 Cunniff Martin W
*117 Holland Jas A
122 Vacant
*124 Fries Henry G var
124 Eustis begins
129 Willet ends
136 Union Cong Ch
136 Hamilton begins
141 Mass Fields Sch
148 Beach crosses

RAYBURN MELENDY SQUARE—Hancock junct Beach and Beale wd 5

RAYCROFT—From west of 96 Chubbuck to bey 54 Cleverly ct wd 2
15 Francer Barnett
16 Gray Danl C
17 Knowles Marsden B
19 Petzoldt John
20 LaLond Mitchell N
*21 D'Angelo Paul
22 Bookman Max junk
24 Ferris Sophie Mrs
25 Mellen Eliz A Mrs
28 McNamee Patk
62 Arsenault Lawrence T
62 Belcher Frank A
62 Burke Wm J
62 Richardson Carleton
66 Carlisle Wm J
66 Fyfe Chas S
66 Knowles Alex
66 Mitchell Geo
*70 Good Jas
*74 Dwyer Jeremiah J
77 Cardiff Edw F
78 Crichton Wm
79 MacKenzie John D
82 Irish Chas E
82 Cleverly ct crosses
83 Bigelow Loring

RAYMOND—From 11 Darrow to the marsh wd 8

RAYMOND—From 218 Wash to 38 Vining wd 2
25 Vining ends

READ AVENUE—From 595 South to 675 Wash wd 2
1 Quinlan John J
2 Smith Steph Y
31 Goble Jeremiah H
31 Kelly Danl J
31 Sadlier Walter R
31 Zeeman Ira P
00 Wash crosses

REARDON—From 159 Common to 113 Crescent wd 4
6 Cellini Jas
*12 Burke Steph G
16 Marchant Wm A
*17 Lorandeau Napoleon J
21 Barry begins
41 Harris begins
Furnace Brook pkway crosses
67 St Mary's Cemetery
111 St Mary's Convent
000 Crescent crosses

REMINGTON COURT—From 18 High School av east wd 2
10 Hartford Thurston
10 Ridley Laurence W
10 Sabens Leonard E
15 Mohle Fredk
15 Stone Peter A
*20 Burg Chas
20 Coletti Nino
*20 Goodoak Ethel M

RESERVOIR ROAD—From 569 Adams to 152 Summit av wd 5
13 Hatherly rd ends
47 Stoney Brae rd begins
*77 Nordblom Robt C
89 Carlberg Matilda Mrs
*95 White Edwin S
*110 Beckwith Jas T
120 Welgate cir begins
000 Summit av crosses

REVERE ROAD—From 1576 Hancock to 113 Wash wd 1
*5 Newman Nathan tlrg
*7 Boston Herald-Traveler
9 Smith Harry A toilet gds
11 MacKenzie Donald G
14 Arnold Warren T antiques
14 MacPherson Margt B Mrs
25 Mechanic begins
26 McGrath John
28 Buchanan Robt W
28 Congdon Helen L
28 Congdon Mary E Mrs
28 Conlin Farrell
28½ Vacant
30 Dahl Modolf G
30 Gregory Frank A
30 McGrath Jas J
30 Monti Rose Mrs
30 Sturgeon Alfd
31 Thompson John A
31a Higgins Wallace G
33 Murray Lemuel G
*33b Barron Chas
*35 Lofgren Rudolf A
*35a Lee Carter
*35b Carroll Gertrude T
*36 Hanson Bertha L
37 Savoie Leo J
*38 Fitzpatrick John L
39 Johnson Annie N Mrs
42 McKenney Chas P
*44 O'Connell Annie Mrs
47 Barrs Emily J Mrs
47 Hackett Rodney B
48 Jones Walter J
48 Lindquist Eliz Mrs
*50 Taylor Chas J
52 Sullivan John H
*53 Lofgren Ivar W
*53 Pearson Gray W
*54 Sullivan Jane H Mrs
54 Cottage ends
57 Keating Clarence F
*57 Parris Fredk W
*58 Holbrook Harriet L Mrs
*64 Spooner Geo F
*65 Anderson Andrew
65 Anderson Jos W
*67 Fitzgerald John J
69 McDonald Mary A Mrs
69 Miller Stile rd begins
*70 Stoddard Willey E
76 Chestnut ends
*81 Hall Grace G Mrs
*83 Glover J Edwin
*85 Hofferty John S oil
86 Revere Apts
Apt
*1 Cobb Walter H
2 Gibson Alex
*2½ Masciarelli Jos
3 Foskett Chas H
3 Nye Hilda M Mrs
*4 Sugrue Mary A Mrs
5 Grace Edw P
6 MacDonald Murdock C
91 Conant Ellen M Mrs
91 Conrad Leda M Mrs
92 Cummings Geo
92 Kelley Fredk A
93 Kingsley Francis
93 Stanley Irving G
94 Peat John
*96 Wilson Geo A
98 Downey Edw F
*99 Lonergan Lily Mrs
99 O'Connell Jos J
100 Schiffler J Albert
101 Smith Harold W
*104 Hardwick Chas H
109 Wash crosses

RHODA—From the sewer bank opp Hibbard to Rock Island cove wd 1
60 Summer res
66 Zephyr rd begins
70-84 Summer res
84 Yord rd begins
90 Coughlin Raymond A
100 Simpson Frank
100 Xenia rd begins
106 Barry John J
108 Parker Ralph L
110 Summer res
116 Vacant
118 Woodman rd begins
124 Vera Frank
*128 Kane Thos
*132 Tisell Arvid R
136 Lacey Earle
136 Vesta rd begins
148 Marshall Herbert F
150 Nahant ends
152-156 Summer res
159 Pawsey begins
164 Raymond Lloyd F
167 Summer res
169 Emerson John C
*170 Meacham Geo F
173 Vacant
175 Vacant
176 Menz Jos V
177 Russell Wm H
178 Mayo Jos M
181 Murphy Jos F
182 Koehler Harry C
*186 Cummings Jos E
187 Vacant
*188 Jacobsen Larry A
Camden crosses
*195 Coombs Albert H
*195 Coombs Wm A
196 Vacant
200 Summer res
203 Sevigny Alfd C
*204 Jennings Albert W
205-7 Summer res
210 Harvey Emma C Mrs
213 Addems Wm G
215-217 Summer res
218 Summer res
Rockland crosses
235 Crane John F
237 Summer res
000 Rock Island cove

RICE ROAD—From 194 Fenno to 913 Quincy Shore blvd wd 7
20 Wendell av ends
40 Franklin av ends
60 Copley ends
80 Jordan ends
130 Brugger Adolph G
134 Rice Seymour V
134 Robicheau Ernest L
134 Labadine ends
160 Summer res
160 Chick ends
Quincy Shore blvd crosses

RICHARD—From 212 Quincy av wd 2
*12 Hunt Arth F
14 Vacant
16 McLelland Theophilus
17 Gillis John A
19 Downton Wm W
*20 Jones Fredk L

RICHFIELD—From 63 Huckins av to 56 Dundee rd wd 6
*12 Hill Homer I
*14 McCarron Louis R
*17 Frazer Hubert A
18 Jacobson Anna H Mrs
*28 Dinsmore Eva M Mrs
*33 Filimore Claude M
00 Dundee rd crosses

RICHIE ROAD—From 189 Kendrick av to 210 Franklin wd 3
*4 Amet Auguste J
7 Mulvey Geo E
*9 Barnicoat Stanley H
*17 McLean Eliz J
*18 Donovan Lawrence C
*21 MacLennan John J
22 Murphy Thos J
*24 Hall Alex
*25 Murray John W
*26 Jacobson Robt
27 Gillis Wm E
28 Phelan Alice Mrs
*29 Smith Wm E
30 Ward Mary C Mrs
*31 MacLeod David G

Richie Road—Cont.
32 Smith Jake
33 Lauzon Eldon A
34 Sullivan Michl T
35 Stewart Edw L
36 King Robt
*37 Linton Geo I T
*38 Taylor Clarence L
39 Whelan Walter
40 Bryan Jas T
41 Seppala Wm W
42 Franklin crosses

RIDGEWAY—From 96 Wendell av to 129 Franklin av wd 7
*3 McKenzie John
*5 Schwab Geo J
*9 Bliss Robt W
10 Rohrer Albert R
10 Wyman Arth W
14 Martell Chas E
15 Wardley Annie Mrs
*16 Gartner Rheta M Mrs
17 Gervais Ralph T
18 McMahon Wm J
20 O'Brien Thos P
*21 Cummings Clara E Mrs
22 Healy J Raymond
22 Whitney Everett W
*26 Call Harry N
28 Lucey Walter F
*31 McIntyre Hugh L
*36 Messenger Ralph G
*39 Hanlon Edw L
40 Bugbee Frank A
*43 Alexander Louis F poultry
*44 Cosgrove John U
*47 Allaby Harry O
48 Franklin av crosses

RIDGEWAY DRIVE—From 79 Samoset to 22 Highfield rd wd 8
*15 Arey Mark O
*19 Lake Austen R
*23 Crotty Jas F
*29 Torney Franklin L
*30 Tryder Percy E
*34 Morrison Francis J
*35 Mason Fred T
*38 Curley Francis X
*39 Winslow Ralph E
43 Bates Russell T
*51 Zillessen Walter H
00 Highfield rd crosses

RING AVENUE—From 50 Murdock av to 447 Wash wd 2
*4 Atkinson Geo
*7 Fitton Jos
8 Dorlay John H
*11 Hanson Hans E
11 Preston Rose M Mrs
*12 Costello Jas J
*15 Richardson Judson C
16 McNeil Wm S
17 Ahmed Chas
19 Shaevitz Robt
*20 Cutler Abr
22 Vacant
24 Vacant
24 Wash crosses

RIVER—From 414 Wash to 1 Hill wd 2
14 Barlow Walter R
14 Walton Mary E Mrs
17 McGuinness Patk J
18 Melendy Margt Mrs
*20 Moody Henry H
*21 Crozier Eliz G Mrs
23 Baker Danl W
28 Oriola Michl
*28 Oriola Ventura
Graham crosses
*32 Dorley Annie L Mrs gro
34 Dorlay Michl
*36 Dorley Wm M
39 DeYulus Luigi
*39 Giacchetti Vincent
40 Logan Douglas
41 DeYulus Melville
42 Fall Gerald G
42 Farnum ends
*47 Lipshultz Fredk G
49 Tully Wm F
51 Cameron Albert D
*52 Hendry Herbert W
*52 Hendry Wm
53 Van Doozer Wm
*58 Jones Chas S
58 King Lovett M
61 Moore begins
64 Tocchio Theresa Mrs
64 Bay View ends
Southern Artery crosses
*76 Christensen John W
*82 Muir John W
*86 Butts Lindsley O
*90 Butts Lindsley O boat bldr
95 Hill begins

RIVERBANK ROAD—From west of Wilgus rd to 51 Chesley rd wd 8
1 Pearson Albert
5 Grenier Remi
Wilgus rd crosses
11 Twyman Sidney S
11 Wallington Edwin
14 Vacant
*18 Peterson Harold R
*21 Inman Chester N
25 Cooke Arth A
Oakwood rd crosses
31 Yoerger Beatrice R Mrs
37 Brooks Beaumont E
39 Murphy Patk J
43 Vacant
*44 Pickett Geo H
Beebe rd crosses
*53 Sears Chas W
60 Chesley rd crosses

RIVERSIDE AVENUE—From 505 Sea to Town River bay wd 8
9 Bedard Robt S
9 Bedard Wm T
State crosses
23 Baker N Francis
27 Mullaney Fredk B
31 Russell John E
*37 Hanson Synneve Mrs
41 Vacant
*45 Marr Danl F
*46 Pamplin Edgar C
49 Dube Herman P
50 Keefe Jeremiah J
*54 Carroll Harriet F Mrs
Utica crosses
68 Baker Wm E
70 Scott Dora Mrs
00 Town River bay

RIVERVIEW ROAD—From 203 Rock Island rd to 269 Rock Island rd wd 8
11 Summer res
13-14 Summer res
00 Rock Island rd crosses

ROANOKE—From 146 Palmer north wd 8
10 Ahearn Michl S
21 Knight begins

ROBERT E BALL SQUARE—710 Hancock junct Elm av and Wollaston av wds 5 7

ROBERTS—From 364 Water to 236 Centre wd 3
9 Carlson Oscar W
*9 Hoffstein Geo
10 Franzer Israel junk
10 Frazier A Chester
11 Harding Stanley L
*11 Tolpin Max
12r Lande Helen Mrs
14 Merisalo Rose Mrs
14 Robertson Walter T S
14 Walasaari Emil
*15 Cutler Louis junk
15 D'Alessandro Dante
*18 Erickson John E
19 Ortiz Michl
20 Carlson Emil N pntr
21 Lubarsky Walter
22 Ojala Eliz Mrs
24 DelGreco Pasquale
*25 Mason Benj junk
*26 Johnson Axel
*27 Saffer Hyman auto parts
28 Cenci Louis
28 Peters Christie
29 Sugarman Max
30 Goodwin Carl S
30 Jones Chas A
32 Borek Stanley
34 Wright Harry
35 Kurko Carolina Mrs
36 Sword Josephine Mrs
37 Swanson Sven J
*41 Ivonen Earl U
41 Ryan A Hurst
41 Sullivan John J
42 Bishop Alfd granite
44 Gilbert ends
Nightingale av crosses
93 Collins Ellen Mrs
97 Rosati Augustino
99 DiCesare Louis
107 DiBona Costanzo
109 Salvucci Louis
111 Scribi Romeo
113 DelGreco Leo
*115 Spargo Annie H Mrs
000 Centre crosses

ROBERTSON—From 662 Adams to N Y N H & H wd 4
20 Rogers Eug A
21 Vacant
*24 McDonald Martin E
*27 Atwood Elmer F
*28 Wensell Wm C
*31 Grimwood Clifford D undtkr
32 Sanders Linwood T
*32 Schuerfeld Lillian W
*35 Swift Clifton R
*36 Mayo Walter A
*38 MacCuish Mary H Mrs
*39 Densmore Herbert R
*42 Clifford Edmund J
*43 Lamere Paul P
44 Kimball ends
*47 Seymour Irving W
48 Sullivan Helen T
*51 Ellis Saml H
*52 Austin Richd T
55 Vacant

Robertson—Cont.
*56 Gunning Bartholomew J
57 Ellis Cath Mrs
57 Ellis crosses
*60 Cmelik Richd E
*60 Kraatz Lena L Mrs
*62 Hayes Robt B ice
*63 Perkins Chas F
64 Johnson Raymond
*68 Forbush Geo H
*71 Woodward Mary J Mrs
*78 Kenney John J
*80 Langelier Remi A
*82 Everson Leon W
*85 Riley Thos H
*85 Welch Faustina J Mrs
*86 Golden John A prntg
89 Niland Angelina Mrs
*92 Richardson Saml H
*93 Treacy Margt G Mrs
*99 Hesse Richd P
100 MacAdam John R
*100 McCarthy Dennis J
100 Murphy Philip
*100 Wesson Harold J
100 Connell ends
*103 Mullen Francis J
103 Ballou begins
*106 Lakin Lizzie A Mrs
*107 Kelly Murray T gro
109 Ciriello Angelo
109 Lucas Margt A Mrs
111 Vacant
112 Pekkinen Peter
113 Freel Steph
117 Restuccia Anthony
154 Willard crosses
*163 Franklin Printing Service
*178 Flaherty John J
184 Davenport Edwin M
186 Roberts Arth K
186 Railway begins
187 N Y N H & H crosses

ROCK ISLAND ROAD—From 1151 Sea to 10 Tower wd 8
*4 LeCain Millidge
*9 Hishop J Frank
12 Sylvaro Jos B
Bird crosses
18 Vacant
18a Bearse Minnie N Mrs
21 Vacant
25 Cobbett Minnie
*29 Scanlon Maurice F
Charles crosses
36 Urann Geo E
*37 Tobin John W
42 Root Olof L
47 Tobin Aloysius
Turner crosses
59 Spires Loretta A unrse
59a Gifford Jas H
*60 Jacobs Gertrude F Mrs
67 Summer res
Darrow crosses
80 Ladas John L
81 Jacobs Walter C
84 Lynch John T
86 Vacant
Littlefield crosses
91 Kelley Carroll J
93 Bennett Albert A
*94 Harrington Arth F
*98 Holland Thos J
99 Murray Jas S
99 Murray Jas W
100 Gustafson Nels S
103 Monahan John H jr
Marine crosses
109 Summer res
113 Brown begins
118 Summer res
118 Freca rd begins
123 Allen begins
124 Summer res
127 Hollander Otto gro
129 Spencer Lemuel
139-153 Summer res
155 Blaney Percy C
156 Edgewater drive ends
161 Summer res
163 Holden Herbert N W
164 Kent Chas A
166 Summer res
*167 McNeil Geo M
169 Spring ends
172-182 Summer res
189-197 Summer res
*198 Chapman Leslie A
200 Summer res
203 Riverview rd begins
208 Summer res
215 Seventh av begins
218 Summer res
222 Earle Honor E Mrs
223 Summer res
224 Neptune begins
225 Rand Wm L
230-234 Summer res
*235 Earle Wallace D
236-250 Summer res
254 Scott John T
257 Grimshaw Jas
258 Summer res
Seventh av crosses
263-267 Summer res
268 Summer res
269 Riverview rd ends
275 Hodgdon Annie L Mrs
275r Hodgdon Earl W
276 Summer res
279 McLean Fred E
281 Kelley John J
282 Vacant
285 Summer res
288 Summer res
288 Fourth av begins
289 Summer res
289 Highland av ends
*295 Durgin Jessie M Mrs
295 McBurney Robt
*302 Moulton Walter P
304 Third av begins
306-312 Summer res
316 Vacant
320 Second av begins
322-328 Summer res
331 Eighth av begins
334 Belcher begins
335-337 Summer res
338-340 Summer res
343 Summer res
346 Hersey Kath J Mrs
347 Summer res
352 Summer res
358 Lawson Arth L
*358 MacMurray Andrew T
000 Tower begins

ROCKLAND—From 991 Sea to 78 Pawsey wd 8
17 Allen Walter F P
*17 Saulnier Rene J
21 Boudreau Alphie J
*25 Grenier Nelson
*29 Reddy Paul F
35 Vacant
*37 Dempsey Leo F
*41 McCloskey Robt A
45 Vacant
49 Hansen Alfd
49 Miller Alice Mrs
51 Friend begins
69 Spring begins
76 Ross Chas E
*82 Norling F Henry
86 Chatham ends
88 Baker Ernest P
91 Vacant
93 Young Jas H
93a Summer res
95 Vacant
96 Rae Percy
98 Hooper ends
99 Summer res
100 Curran Geo H
105 Dolan Annie Mrs
106 Sanderson Harold D
107 Saulnier Oliver
109 Summer res
110 Vacant
111 Trevains Sam G
112 Huntress ends
114 Vacant
119 O'Malley Patk J
121 Summer res
123 Summer res
126 Summer res
126 Allerton ends
127 Cassell Sarah H Mrs
132-139 Summer res
Rhoda crosses
147 Summer res
148 Sherman Winthrop C
149 Summer res
*151 Hayes Edna M Mrs gro
153 Pawsey crosses

ROCKVIEW ROAD—From 19 Cranch south wd 1
*5 Eckblom Eric W
7 Cox Wilbert D
8 Bergstrom Amon W
*9 Hendrickson Carl
10 Lekberg Gustaf E
10 Marr Ellsworth D
11 Ludvigson Axel H K

ROCKWOOD—From west of Montfern to Mountain wd 4
0 Montfern crosses
0 Mountain crosses

RODMAN—From 32 Brooks av to south of 300 Centre wd 3
2 Salvatore Biagio
8 Jolicoeur Edw
10 DiBona Loreto F
13 Lungari Filomena Mrs
15 Predella Peter
16 Basilio Emilio
17 Roffo Cesidio
19 DiBona Fiore
20 Fabrizzio Mario
22 Mazzola Pietro
Tabor crosses
40 Marini Antonio
42 Fabrizzio Antonio
*43 Marinelli Rema Mrs
44 Cugini Donato
46 Pearson Margt Mrs
*47 Collins Margt Mrs
48 Monti Orlando J
50 Roffo Fortunato
51 Predella Angela Mrs
52 Robb Victor
54 Cedrone Carmen
56 Cedrone Mary Mrs
57 Fontana Caroline Mrs

QUINCY CHAMBER OF COMMERCE

INFORMATION BUREAU

1535 Hancock Street Tel. PRE. 1480

Rodman—Cont.
*58 Sachetti Constanzo
60 Cedrone Antonio
62 Coulstring Robt A
65 Brogioli Maria T Mrs
*68 Archibald Agnes M Mrs
70 Sachetti Antonio
71 Benedetti Guido
72 Garmory Mary Mrs
73 Benedetti Alfd
75 Antonelli Larry
75 Mackie Wm R
76 Lynch John J
76 Mattes Jos
*77 Antonelli Crestino
80 Bianchi Jos
*81 Fruth John W
*82 Calderara Antonio
86 Centre crosses

ROGERS—From 47 Hall pl to 166 Willard wd 4
*22 Deschenes Aug
22 LeClair Henry C
*25 White Fredk H
30 Halligan Jas E
31 Reynolds Jos
*33 Dailey John J
*36 Smith John
40 Whitson Geo H
42 Eckl Arth C
46 Vacant
*47 Eckl Mary Mrs
*48 Bonome Leonard tkg
51 Keating Jos F
*52 Berry Mary C
57 Burke Helen F
61 Mannex Mary E Mrs
*71 O'Neil Alice B
71 Greenwood av begins
77 Quinn John M
*77 Quinn Mary A Mrs
*80 Haley Ellen G
*80 Haley John F
81 Ballou John R
85 Ballou Arth C
86 Perkins begins
92 Filaccio Secondino
98 Willard crosses

ROGERS—From 1155 Sea to 13 Edgewater drive wd 8
*1 Cogan Jos L
1 Pingree Lockhart
*5 Page Otto A F
*7 Shaw Edw W
*9 Hicks Willard
16 Vacant
*17 Pooler Elmer E
*19 Walsh Leo A real est
22 Kelliher Patk
23 Norton Fredk A
24 Vacant
Macy crosses
41-45 Summer res
44-50 Summer res
*49 McNabb John J
51 Summer res
52 Vacant
54 Freethy Earle
57-59 Summer res
58 Summer res
60 McNamara Thos F
63-64 Summer res
00 Edgewater drive crosses

ROGER'S LANE—From 1221 Sea to Manet beach wd 8
15 Vacant
17 Feid John C

ROOSEVELT ROAD—From 20 Common to 29 Old Coach rd wd 1
0 Old Coach rd crosses

ROSE AVENUE—From 196 Wash wd 2
7 DiNicolantonio Gaetano
9 DeCross Ernest
15 Mulligan Wm H
20 Lagerquist Waldo E
20 McLellan Chas S

ROSELIN AVENUE—From 7 Euclid av to 164 Whitwell wd 1
*3 Briggs Karl L
3 Falt Gertrude H
4 Euclid av begins
5 McLain Wm M
7 MacDonald Hugh A
8 Green Clara J Mrs
*11 Nelson John clergy
*15 Acker Aug G
18 Larsen Gustave H
20 Wordell Harold F
*21 Richards Mabel E Mrs
*22 Berger Joel
*24 Stone Chas S
*25 Erickson J Fred jr
*29 Rennie Arth E
*31 Haley W Howard
32 Bedford begins
35 McKay Geo D
37 Gomez E Everett
*39 Buell John E
*39 McKay Margt L Mrs
*43 Peterson Anton E
45 Moorhead Henry T
51 Whitwell crosses

ROWLEY—From 29 Deldorf north wd 1
1 Sharpe Florence M Mrs
3 Rand Harold F
5 O'Brien John T
*9 McLaughlin John P
*13 Doran Danl H
*17 Shea Timothy J

ROYAL—From 177 Billings rd to 56 Vassall wd 7
*7 Schroth Ferdinand C
11 Arvidson Helena K
11 Palmer Harry J
*12 Dingwell Artemus W
13 Vacant
*14 Donovan Albert F
15 Mundy Augustus H
*19 Sullivan F Ray
*24 Murray Ellen Mrs
*25 Pratt Eliz G Mrs
*27 Dalrymple Murray carp
*30 Crocker Geo A
30 Foyer Betsy A Mrs
*30 Whittier Henry F
*31 Blanchard Horace J
*33 Goldsmith Irvin R
*34 Knowles Fredk O
*35 Newell Wm H
*37 Pugh David F
38 Hume Archie E
39 Welsh Fredk E
40 Smith John A
42 Dickie Eliz G
*43 Elcock Ambrose G
*46 Price Harold E
*47 Muir Albert R
*48 Eldridge Harold L
*51 Shaw Edgar
*52 Taylor Edw A
*55 Huerth Chas H
56 Vacant
57 Devine Frank E
*58 Fuller Geo F
*62 Dakers Wm
*63 Sander Chas J
64 Vacant
65 DeWitt Fredk E
*66 Lynch Arth V
67 Noble Cath T Mrs
69 Fleming John
69 Lambert Henrietta Mrs
*72 Gallagher Hannah A Mrs
*74 MacDonnell John J
00 Vassall crosses

RUGGLES—From 324 South to 33 Murdock av wd 2
*3 Masterson Jas E
7 Smith Wm R
*8 Avery Wm J
11 Casey Josephine Mrs
12 Barter Percy A
15 Boucher Jos
16 Lane Nellie
18 Brown Geo S
*21 Gaudreau Eug A
*22 Smith Walter A
*25 MacNeil Wm M
*26 Dunn Francis
29 Wood Otis A
*30 Mitchell May E Mrs
*33 Donlan Martin E
34 Stefanini Louis
37 Nelius John
*38 Murphy John J
*41 Happel Albert J
*42 Clifford Danl F
45 Hayden Willis M
46 MacLeod Duncan M
47 Burns Matthew E
48 Russell Mary Mrs
Fifth av crosses
55 Vacant
*56 Lester Geo F
57 Carroll Wm
58 Emmatt Frank S
61 McLeod Albert A
62 Gerry Churchill
63 Vacant
66 Pasquale Sabatino
*66 Runius Folke
67 Wrightman Jos
*70 Dieterle Roy C
*73 Grant Robt T
73 Comlth av begins
*74 Davis Fredk E
78 Oliver Frank V
82 Barrett Ralph T

GREEN "O" DIRECTORIES GIVE SERVICE

Ruggles—Cont.
86 Grover Henrietta A Mrs
*87 Connick Mina T Mrs
*90 Bonde Nils
91 Vacant
93 Vacant
94 McGettigan Jas
96 Morgan Carl L
97 Dolan John J
99 Griffin Vernon F
100 Elstob Florrie P Mrs
102 Rae John
106 Templeman David
108 Hart Arch C
108 Murdock av crosses

RUSSELL—From west of Newbury av to 278 E Squantum wd 6
14 Gallagher Apts
Apt
1 Vacant
11 Moynahan Fredk G
12 Vacant
*14 Honneus Ralph E
*15 Berg Arth J
16 Vacant
*21 Gibson Frederic M
*22 O'Connell John J
*23 Larracy Edw P
24 Greene Lloyd C
*25 McKenna Helen
26 Lyons Wm E
31-32 Vacant
*33 Davis Arth S
*34 McAuliffe Edmund F
35 Vacant
36 Carabbio Helen
21 Vacant
*28 Hunt Ernest M
37 Bloomer Leslie P
*37 Potter Chas E
*37 Quinn John P
*37 Stuart Mildred L
42 Cammall Almon
*44 Beasty Patk J
46 Greenway Christopher
48 Davis Wm B
*51 Blake Guy G
52 Height Jesse J
*53 Allen Roger L
*54 MacLeod Cyrus
*59 Ready Wm A
60 Marsh Jas A
*63 McNally Francis X
*63 Meyer Harry
*64 Bruce Warren E
65 Hannon Timothy F
*65 Heywood Walter J T
*68 Hirtle Chas E
*69 Burns Miles J
*71 Kuhn Ida
*72 Thompson Thos
*75 Cashman Wm J
*76 Robinson Pitt L
*79 McBurnie Walter S
80-81 Vacant
*82 Wilson Bertha Mrs
84 Cook Eliz J
84 Padham Vernon
*84 Parker Minnie C Mrs
Tirrell crosses
*91 Hall Carl G
92 Vacant
*93 Larson Bengt H
94 Stevens Leon H
95 Prescott Arth R
96 Ahern Michl A
*97 Silvertson John F
*98 Laing Geo
*99 Crane Sidney L
*100 Keane J Frank
*101 Ochs Harold F
104 Vacant
105 Vacant
106 Nixon Dan
108 Vacant
*109 Harriman Jas P
110 Peterson Harry
*111 Croumey Fred P
112 Moore Wm F
*114 Robinson Wm H
*115 Greene Fredk J
*116 Dickhaut Paul G
*117 Flannery Mary J
*118 Morin John R
119 Porter Wm J
*120 Chase Harry B
*121 Kelliher Fred H
122 Vacant
*123 Rauch Levi D
124 Golden Wm L
125 Torrens Geo B
126 Phipps Wilbur N
*127 Perry Wm W
129 Flavell Eliza Mrs
*130 Hennig Fred R
144 Vacant
206 Brooks Christie
000 E Squantum crosses

RUSSELL PARK—From 1174 Hancock to 62 Woodward av wd 1
*11 Murphy Edw J
*18 Campbell Minnie E nurse
*18 Garey Chas W phys
*18 Moore Ethel H Mrs nurse
*19 Grossman Jacob
*23 Miller Victor E
*24 Blyth Henry H A phys
*24 Walsh Ellen L Mrs
*29 Stuart Arth
*33 Davis A Isabelle
*34 Burke Grace L
*35 Browne Leon D
*38 Cook Robt L phys
*39 Weeden Aug N
*43 Spinney Chas H R
*44 White Warren A
*47 Brown Bertram A
*50 Daly Michl W
*53 Morton Aug H
*53 Morton & Marden contrs
*54 Young Corydon L
*59 Beaumont Geo W
*60 Guay Napoleon J
*65 Ahern Raymond B
00 Woodward av crosses

RUSTIC PLACE—From 1218 Furnace Brook pkway wd 4
*10 Minihan John P
*12 Murphy Delia E Mrs
*22 Martin Michl J
24 White Lawrence A
*26 Martin Caterer

RUTHVEN—From 75 Ardell to 76 Evans wd 6
11 Melanson Clement L
*12 McNeice Jas F
14 Morse Chester E
15 Alexander Valentine M Mrs
*18 Tilton Franklin H
*23 Brett Augusta M Mrs
26 Spear Arth W
*27 Nogler Albert
*30 Davison A Seward
33 Vershire ends
*34 Swett Chas E
*40 MacMillan Ewen G
42 Moore Frank K
44 Evans crosses

RYDEN—From 115 Whitwell to 5 Curtis wd 1
*9 Peterson Arth F
*10 Ryden Arth M
11 Byrne Jas C
*13 Lofgren Hjalmar E
15 Swanson Geo O W
*17 Swanson Arvid R
*18 Reid Jas F
*21 Cornish A Freeman
*28 Olson Ida G Mrs
29 Johnson Carl A
*30 Olson Alfd L
*31 Johnson Christina Mrs
32 Curtis crosses

SACHEM—From 18 Wendell av to 775 Quincy Shore blvd wd 7
*11 Farquhar Robt
14 Crowley Jeremiah G
*17 Killory John H
*18 Patten Geo W
*18 Sutherland Alan M
*21 Rafkin Morris
35 Harding ends
36 Conly Jos D
*38 Harris Chas
39 Abbott Howard B
*42 Anderson Carl W
47 Hall Edw C
*48 Fay Geo W
52 Franklin av crosses
61 First Nat Stores Inc gros
61½ Sachem Social Club
*62 Ryan Patk J
*63 Maguire Henry A
65 Vacant
*66 Gunderson Michl
*67 Brown Henry F
*72 Laing Jas B
75 Sachem pk begins
78 Osgood Albert M
*81 Riggs Nelson J
*82 Fleming Wm J
85-85r Vacant
*86 Morrissey Wm P
87 King Bernard A
87 Toomey Geo B
*92 Berry Oscar E
92 Brewer Frank C
93 Baker Jas H
93 Landers rd begins

Sachem—Cont.
*101 Strasburg Chas
101 Watkins begins
102 Vacant
105 Kelly Michl F
111 Milbery Jos E
115 Vacant
*116 Slader Wm L
117 Summer res
119 Summer res
125 Quincy Shore blvd crosses

SACHEM PARK—From 75 Sachem east wd 7
1 Loring John A
2 Dunn Edw L
*3 Ward Mae L Mrs
4 McGoldrick Jas D
5 Bresnahan Raymond
*6 Fay Jos F

SAFFORD—From 130 W Squantum to 173 Beale wds 6 5
*2 Melanson Ralph E gas sta
13 Twohey Cath F nurse
20 Shaw Chas N
22 Vacant
25 Cody John J
25 Darcy Martin M
25 Goode Edw P
25 Graves Herbert O
25 Morrison Ralph S
26 Harris Marion E Mrs
26 Moody Harold G
26 Mullin Francis A
26 Olson Harold T
*32 Prada Jos E furn rpg
*32 Rockwood Arth F gas sta
*38 Peerless Weighing Mach Co
Holbrook rd crosses
*41 Farrell & Grant var
*43 MacDougall M A meats
44 Miller Clarence A
*45 First Nat Stores Inc gros
46 Murphy Jeremiah J
49 McKenney Chas P barber
50 Simpson Walter A
52 Rogers Almira Mrs
59 Egan Thos H
59 Turnberg Carl J
*61 Keenan Luke J
61 Quinn Jas F
*62 Paul Jas
65 Canty Cath F Mrs
65 Ohlson Bertil I
66 Heselton Cecelia F Mrs
66 Kennedy Wm
66 Lewis Herbert W
66 MacDonald R Francis
66a Adshade Ernest B
66a Cunningham Fredk M
66a MacIver Geo C
66a Miller Kenneth M
67 Hughes Arth M
67 Johnson Bernard L
*70 Bosworth Claire J Mrs
70 Fisher Arth F
70 Reardon Wm J
70 Russell John D
*70a Black Jas W
*70a Black M Josephine nurse
70a McGornagle Michl
70a Patterson Robt
*70a Rowell Norman W
71 Brown John J
71 Canty Wm J
73 Shea Walter J
73 Spanks John R
74 Dougherty Aloysius R
76 Pender Francis F
*78 Purdy Albert I
82 Lund Ivar G
82 Powell Carlyle V
83 Roberts Edw J
83 Tibbetts Willis B
85 Cowie Mary Mrs
85 Walker Geo A W
86 Butler P Thos
86 Sawyer Saml
90 Goodale Wm H
90 Leighton Sam J
90 Nicol David S
*93 Shannon Edw F
93 Shannon Philip J
*94 Duffy Jos P
97 Harvey Thos
97 Hay Jas
98 Cox Geo W
*102 Chapman Winifred P Mrs
106 Salisbury Robt P
Wilson av crosses
111 Tierney John O
113 McAllister Egbert O
114 Steele S Malcolm
115 Simpson Grace E Mrs
116 Vansaw Ernest E
*117 Frazier Wm J gdnr
*118 Murphy Steph C
119 Vacant
*120 Fahey Michl A
*121 LeBlanc Wm G
122 Vacant
123 Ward Alice F Mrs
*124 Miller David G
125 Slater Parker M
127 Butler Ira E
129 Butler Irving J
*130 Neilson John P E
*131 Chabot Romeo J
133 Yacubian Edw A
134 Hanna Willard M
135 Purves Lawrence
136 Curran Wm J
*137 Cline Arth B
139 Casey Francis E
*140 Shay Nettie B Mrs
141 Lotti Jos L
*143 Terzie Leon
144 Larkin Wm M
*145 Terzie Leon gro
149 Harvey Eliz B drsmkr
*149 Harvey Jas
Hobart crosses
*155 Johnston Chester G
*157 Smith Alex J
*158 Russell Hattie D Mrs
159 Rundlett Geo E
159 Rundlett Ida R Mrs drsmkr
160 Graham Jos F
161 Goodwin Wm J
162 Holmes Lewis P
163 MacDonald Alex L
*164 Bent Fredk L
165 Carroll Dominic F
*166 Gray Wm
*167 Carter Jas R
169 Scott J Alden
170 Vacant
171 Waters Arth F
*172 Raymer Chas E pntr
173 Marsden Edw B
*174 Junkins Edw H
*175 Emery Lendal B
176 Watts Geo G jr
178 Vacant
*179 Warkus Augustus A
180 Martin John C
181 Graham Jas R
*183 Rhodes Albert E
*186 Holman Henry S
*188 Burt Jos E
188 Burt W M Mrs hrdrsg
N Central av crosses
201 Sargent Henry B
*202 Balentine Albert H
202 Wilson Cath B Mrs
*207 Keith Harold
*208 Weston Henry L
*214 Hennigar Mary J Mrs
*214 Waterman Arnold R
*215 Baker Chas Tappan
*218 Davies David J
220 Griffin Jas L
*222 Cunningham Wm E
*223 Foster Jennie W
*226 Crosby Wm H
230 Hutchinson Theo S
*230 Hutchinson Wm F
231 Vacant
239 Vacant
*242 Lapham Adeline J Mrs
Elmwood av crosses
248 Clauretie Annie M Mrs
*249 Johnston Andrew S
250 Crane Wm A
251 Herrick Benj
252 Vacant
*255 Martine Laura B Mrs
*256 Badger Geo R
*260 Vye Murvyn W
261 Bean Clifford W
261 Wood Leon G S
*262 Bailey Cora R Mrs
*267 Tripp Geo A pntg
*270 Baker Geo S
Brook crosses
294 Troupe Gordon S
*295 Hamilton John A
296 Ritchie Edmund
*297 Howard Wm E
*298 Simpson Edw H
*299 Townsend Henry
*300 Hood Clarence K
305 Shaw Walter L
*306 Howard Chester A
*309 Mann Herbert A
*310 Phipps Walter A MD
*311 Carr G Ernest
314 Vacant
316 Vacant
318 Vacant
321 Beale crosses

SAGAMORE—From 176 Hancock at R R bridge to 75 Newbury av wd 6
1 Young begins
8 Atlantic sta R R
57 Burrill Walter L
57 Kehoe Thaddeus M jr
59 Sipola Everett S
*61 Jamieson Wm
61 Lyons Michl J
61 Speirs Jean
63 Allen Wm H
63 Clifford Allen Fratus sq crosses
64 Vacant
65 Kehoe Thaddeus M
67 Walsh Edw J
68 Vacant
*70 No Quincy Post Office
71 North Quincy Associates
*72 Atlantic Spa
74 Armstrong Stanley E
74 Rowell Eliot
75 Welcome G Young playgrounds
76 First Nat Stores Inc gros
78b Vacant

Sagamore—Cont.
*80 Erwin Jas A plmbg
82 Vacant
84-84a Vacant
86 Bullock Harry F real est
88 Hutchins Nellie D Mrs var
*90 Shaw & Golden gros
90 Prospect ends
*92 Stenzel Geo C gro
94 Gallagher News Agency
96 Cassin Sarah J clng
98 Vacant
100 Lew Charlie lndy
102 Nelson Nils E shoe rpg
111 Coe begins
112 Canniff John
112 Wells Judson
112 Yale Edna Mrs
114 Hall Ella R Mrs
115 Vacant
*116 DeMone Urban
*116 Foretier Alice M Mrs
118 Curtis Elsie M Mrs
118 Lea Florence Mrs
118 Quinn Walter H
119 Carmichael Archibald
119 Fone Lawrence W
119 Kelly Irene E nurse
119 McConville Patk
*125 Rossing Ingeborg Mrs
*128 Connors Patk J
131 Bishop Jos G
131 Weydt Barend
132 Barry Louis E
137 Public Library (Atlantic branch)
139 Bennett Geo R Est hdw
141 Monteith Howe
141 Newbury av crosses

SAGAMORE AVENUE—From 19 Harriet av to 19 Pope wd 6
*7 Wright Guy A
*28 Forsythe Robt J grinding
*29 Patten Michl J
*31 Conley Martin F
*35 Henriksen Anna E Mrs
*40 Throndsen Hilma E Mrs
43 Zottoli Anthony M
Sterling crosses
60 Martinson Olaf M
*66 Geiger Mathilda T Mrs
*69 Keith Alfd B carp
79 Anderson Ralph W
*81 Nichols Ernest B
83 O'Donnell Bernard J
84 Sorquist Karl E
90 Wescott Richd G
*92 Rich Ernest C
92 Pope crosses

ST GERMAIN—From northeast of Bicknell to Town River bay wd 8
*10 Murphy Adrienne B Mrs
12 Summer res
12 Bicknell crosses
*20 Howley J Leo
*26 Labadie Frank
28 Jackson Hugh M
28 Bay View av begins
*30 Edwards Henry
*30 Edwards Wm
34 Haddon Wm
00 Town River bay

SALEM—From 1481 Furnace Brook pkway to northwest of Springfield wd 4
10 Lee Jos
*10 Williams Hugh F
39 Springfield begins

SAMOSET AVENUE—From 209 Merrymount rd to 190 Sea wd 8
*9 Spencer Ray S
*14 Morris David H
*15 Retzel Louis W
*18 Weisner Fredk C
*19 Goeller Fredk W
*22 Brecht Herbert A
25 Mulhall Walter
*26 Owens Wm J
27 Vacant
*30 Umscheid Minna H Mrs
*32 Clark Geo S
*33 McGuire Waldemar S
*35 Harron Eliz A Mrs
39 Hally Geo F
*39 Macdonald Jas L
*40 Delaney John F
*42 Daniels Frank
*45 Clemens Arth D
46 Tannian Helen R
47 Terry Stanley W
*51 Luke D Eug
*54 Sullivan Peter A
*57 Lawton Albert W
*59 Duncan Lawrence D jr
*60 Wilson Harold
Longwood rd crosses
*68 Reardon Helen E
*73 VonColln Wm
*74 Anderson Axel E
*77 Trout Jos K
*78 Catlin Geo
79 Ridgeway drive begins
*82 Kingdon Arth
*86 Edwards L Kenneth
96 Waban rd ends
96 Maypole rd ends
Maypole corner crosses
*101 McVey Danl T
*105 Coffman Frank D
Quincy Shore blvd crosses
*133 Guy Vincent
*134 Lewis Geo E
136 Neponset rd ends
*137 Bruton Margt A Mrs
*141 Bird Mary R Mrs
*142 Creighton Claude
*147 Jonitz Franz J
*150 Lavelle Henry G contr
*155 Olhoff Christian W
156 Victoria rd ends
*161 Spaulding John H
164 Cole Grayson G
*165 Saughnessy John J
*170 Welch Robt C
173 Highfield rd ends
174 Corbo Frank A
176 Virginia rd ends
*177 Reardon Agnes T Mrs
*180 Jones Danl W
*185 Marr Frank H
*188 Heap Frank J
*196 Blackwood Carrwell
Pontiac rd crosses
*213 First Nat Stores Inc gros
*215 Samoset Pharmacy Inc
217 DiMascio Nicola barber
217 Kurlansky Harry clnr
219 Sea crosses

SAMPO PLACE—From 33 Albertina northwest wd 3
1 Likander Hilda Mrs
*2 Nat Granite & Polishing Co
3 Trefry Keith O M
4 D'Angelo Anthony
4 Neil Alfd A
*9 Sampo Granite Co

SAMPO ROAD—From 33 Albertina west wd 3 (Discontinued)

SANSOM—From 38 Mound to Town river wd 2 (Discontinued)

SARGENT—From Hodgkinson to Howe wd 8
00 Shed crosses
31 Deslauries Jas
*49 Miller Donald E
00 Howe begins

SARGENT'S LANE—From 45 E Howard wd 2
7 Vacant

SAVILLE—From 1259 Hancock to 166 Presidents la wd 1
2-14 Faxon Blocks
3-11 Munroe Building
*5 Glover M F Mrs decorator
*6 Mercurio Philip barber
*6 Nicholson Cath F beautysh
7 Quincy Yarn Shop
8 Luongo Frank shoe rpg
*9 Bartow Florence A Mrs clo
9 Linton Ellen H Mrs
9 McEwan Hannah C
*11 Christian Science Reading Rm
11 Saville Row begins
12 Kee Hing lndy
*14 Tolchinsky David tlrg
15-17 Saville Bldg
*15 Quincy Evening News
*16 Quincy Newspapers Inc
16 Depot ends
17 Saville Building
Rooms
1-4 Vacant
*5 Quincy Bureau Old Age Assistance
6-9 Vacant
10 Quincy Art Centre
*19 Mezzetti Olindo bowling alleys
*19 Rivera Galo jr taxicabs
N Y N H & H crosses
*25 Pushee Fredk W
29 Apartments
Apt
2-3 Vacant
5 Moore Arth
6 Vacant
7 Nichols Edw J
8 MacDonald Hattie A Mrs
9 Vacant
33 Provost Wm P
Upland rd crosses
54 Presidents la crosses

SAVILLE AVENUE—From 1224 Hancock easterly wd 1
15 Bowen Eva B Mrs
15 James Gerald W
*18 Ferguson Thos A
*24 Coan Agnes
27 Burdick Steph R
30 Estes Mildred M
*32 Jones Mary E Mrs
*33 Murphy Albert A
34 Giles Ruth M
36 Vacant
*37 Spear Hattie M Mrs
*38 Gourville Wm F
40 Hedman K Geo
*42 Carlson Johanna Mrs
*43 Carlson Hilding N

Saville Avenue—Cont.
*44 Nelson Andrew W
*47 Cudworth Maude H
*50 Donaher W Henry
*54 Quincy Home Making Sch

SAVILLE ROW—From 11 Saville wd 1
*51-53 Goodyear Tire & Rubber Co Inc
55 Carney Wm C artist
57 Vacant
59 Vacant
61 Saville Bldg
*62 Whelan Chas phys
*63 McDermott Dorothy R opt
*65 Foster Herbert C emp agcy
67 Henderson Douglas G watch rpg

SAW CUT NOTCH ROAD—From Furnace Brook pkway to Milton line wd 4

SCAMMELL—From 116 Quincy av to 129 South wd 2
*12 Hill John H auto rpg
44 Glencoe pl ends
47 McKenzie av begins
*51 Jolicoeur Ralph J
53 Cummings Jas P
53 Liermann Peter
*54 Scammell Chas H
55 Knudsen Otto
*65 Mills Jas S
69 Vacant
*71 Melong Henry J
*77 Faulkner Arth L
77 South crosses

SCHLAGER AVENUE—From 236 West southerly wd 4

SCHOOL—From 1661 Hancock to 216 Granite wds 1 3
1 Solimini Carmine barber
2 Quincy av begins
*2 Quincy Motor Co Inc
3 Barsanti Geo liquors
*5 Contas J S Bros Inc gro
9 Apthorp The apts
Apt
*1 Veale Thos H dentist
2 Vacant
11 Buonfiglio Vincent undtkg
11a Francario Nunzio shoe rpg
*12 Sheahan Geo M surgeon
*13 Smith Arth J Inc clo
15 Quincy Arena
15a Apartments
Apt
3 Whitney Walter H
4 Libby Geo L
5 Thomson Wm W jan
6 Vacant
*17 Infascelli Antonio photo
17a First Nat Stores Inc gros
17b Poy Hom Indy
18 Summer begins
*19 Granite Furniture Co
*21 Ford & Grimwood undtkg
21a Donovan Danl P prntg
*22 Baxter David A
*22 Yood Bernard phys
*23 Cohen Harry A clo
*25 Corsini Tonino V phys
*25 Fiocca Jos V dentist
*25 Granite Cutters I A of A
*25 Hod Carriers Union
*26 Carter Byron A upholg
*27 Granite City Electrical Supply Co
*28 Pitkanen Peter tlrg
28 Zadrozny Michl window clnr
30 Vacant
32 Vacant
33 Hancock ct ends
34 Vacant
*36 Ackerman Harry 2d hd furn
36 Gay begins
*43 Ash John H phys
44 St John's R C ch
49 Cochrane John
*49 Dunham Geo H
49 Lyons John A
49 Tobin Geo
58 Old Episcopal Cemetery
60 Phipps begins
*65 Braverman Harry phys
*65 Catler Jos
*68 Bouffard Chas O pntg
*68 Coleman Mary Mrs
John Revenney sq crosses
76 Franklin begins
76 Burns Memorial
77 McLaughlin Jos H
77 Wallace Wm W
*79 Keniley Danl H plmbg
81 LeBlanc Simon L tires
81 Valansky Jack tires
*85 Griswold Mary K Mrs ldgh
85 Tite Arth
85r Cronin Arth J
*85r Osborne Harry T
N Y N H & H crosses
105 Lodi Jas C
105 Purpura Jas V
107 Zaccadelli Angeline
110 Curley John G
110 Regan John M
111 Lund Margt Mrs
*111 Moodie Hannah Mrs
*117 Quincy Comr Public Welfare
118 Marsh begins
123 Gagnon Ephraim
125 Bollen Jas J
126 Lemay Dona P
*127 Houlihan Margt Mrs
128 Baratelli Norma D drsmkg
129 Arnold Elvin
131 White Thos W
*134 Rizzi Alice C Mrs
136 Lessard Wm J
*138 Trethewey Clara Mrs
138 Stevens begins
139 Jewish Community Bldg
*139 Y M H A
139 Y W H A
141 Ahavath Achim Cong
142 First United Presb ch
142 Pleasant begins
149 Mascal Robt L
Fort sq crosses
150 Steir Max gas sta
Fort crosses
165 Smith Oliver C
167 Rippel Norman W
*169 Mullen Jos A
173 Frazier Ella M Mrs
175 McAuliffe Wm
*177 Coakley Jessie A Mrs
179 Cooney Wm F
*181 Parry Percy W
184 Poock Benj
184 Steir Max
*192 Hill Chas F
*194 Jones Mercy B
198 Ekroth Josephine Mrs
198 Johnson Carl J
200 Beaudean Emile N
202 Bonham Margt G Mrs
202 Warren Mary Mrs
204 Granite crosses

SCOTCH POND PLACE—From 123 Granite to west of Packard's la wd 1
21 Deldorf ends
40 Parker ends
*52 Christie & Co granite
*56 Corbett Henry F
58 Grant Wm L
64 Jonah Walter P
67 Minucci Mary Mrs
Packards la crosses
71 Queenan Mary A Mrs
73 Broberg Axel
75 Sinclair Harold R
76 MacDonald Edw H
77 Fraser Alex
78 Lea Florence G Mrs
98 Furniss Alfd B
100 Clarkin Thos F

SEA—From Southern Artery junct Coddington to Manet beach at Quincy Yacht Club wd 8
*1 Quincy City Infirmary
*1 Vaughn Anna F Mrs
*20 Mt Wollaston Cemetery
21 Quincy City Stables
*118 Williams Arth F
122 Overlook rd begins
*127 Bonin Harry rstr
140 Quincy Shore blvd ends
000 John J Hurley sq
*164 Ripley A Conant
168 Milne Jas
180 Johnson Vernaid P
182 Bennette Jas R
184 MacDonald Annie C Mrs
*187 Schofield Chas E
190 Samoset av ends
*191 Hayes John E
195 Santagata John
199 Sullivan Cornelius J
*200 Samoset Service Station
200 Narragansett rd ends
218 Mosesso Albert D rstr
220 Nelson Roy M clng
222 Simmons Geo H drugs
224 Vacant
226 Gallo Pasquale barber
238 Zezzos Chas
238 Chickatabot rd ends
*247 Hermes Albert F
*253 Shaw Finlay
*256 Lints Frank
260 Lints Willis M
264 Hobomack rd ends
268 Page Jere C
*272 Gould John
*276 Newall Alfd R
282 Algonquin rd ends
292 Foley Patk A
*296 Bennett Wilson G
*300 Conrad Mary A
301 Merrymount ter begins
*305 Belton John W
*309 Young Geo R
310 Wampatuck rd ends
311 Edwards Percy F
315 Nix John C
*318 Dougherty A Alice Mrs
319 Dowling John J
*322 MacAviney Jas B
325 Homer rd begins
326 Robbins Frank R
330 Vacant
*334 Wilson Harry L

Sea—Cont.
*338 Davis Annie S Mrs real est
*338 Davis John L
340 **Norton rd ends**
341 **Moffat rd begins**
*346 Riley Steph J gas sta
353 **Livingston rd begins**
357 Schauer Arnold D
368 Beake Fredk A
372-374 Summer res
380 **Terne rd begins**
390 **Curlew rd begins**
396 Green Wallace H
*400 Jacobs Gertrude F Mrs rstr
410 Hedlund Claus D
414 Mosesso Albert D
415 Leavitt Herbert F
418 Dodge Beulah Mrs
423 Hanrahan Michl L
*425 Jones Francis A
*432 Ackerly Alonzo C
436 Sheehen Jos W
442 Dunican Thos F
*444 Auto Refinishing Co
452 Bourdage Rudolph J
456 Vacant
*458 Morrison Roderick D
458 Smith Chas A
460 Summer res
468 Kennedy Ermon L auto rpg
470 Jenney Mfg Co
481 Wells Mary E Mrs
*486 Babbitt Geo E
487 **Braintree av begins**
490 Vacant
494 **Albatross rd ends**
502 Sub PO Sta No 25
*502 Wells Cath A var
503 Bedard Josephine L Mrs
504 Hansen Arth F
504 LaBrecque Arth J
505 **Riverside av begins**
506 Vacant
508 Wing Charlie Indy
510 Ward One Political Club
*512 Economy Grocery Stores Corp
513 Leeman Dora Mrs
*514 Nelson Roy M clnr
516 **Gannett rd ends**
*519 Lincoln Oil Co
*520 Baker Jas P
520 Mastros Geo D rstr
520 Perry Lindsey A
521 **Delano av begins**
521 **Palmer begins**
522 Vacant
524 Vacant
*526 Perry Lindsey A confr
528 First Nat Stores Inc gros
530 Vacant
532 **Pequot rd begins**
534 Hills Wm F
*535 Dunham Wilton A real est
536 Dawlbey Eliz dry gds
*537 Jones Taylor G drugs
541 Gorman David H
542 Scanlon John J
*546 Ferris John
546 **Oneida begins**
547 Foley Fredk G
*551 Hurovitz Oscar phys
551 McMillan Solon H
554 Vacant
558 Hoffman John A barber
558r McWilliams Harold R auto rpg
560 **Noanet begins**
*566 Dawlbey Helen M Mrs
568 Fabrizio Guy
576 Vacant
597 Moore Orrin A
599 Vacant
603 Montgomery John W
605 O'Brien Cath A Mrs
609 Sward Ernest G
*613 Holly Wilbur M
615 Gaffney Cath
621 Farquhar Peter W
623 **Mead begins**
*625 Fisher Nathaniel
625 Young Jas M
629 Summer res
631 Reviere Chas M
632 **Shellton rd ends**
*633 Maitland Louise A Mrs
637 **Lee begins**
645 Green Ellison G
*648 Flaherty Michl P
650 Summer res
651 Summer res
652 Hayward Grace Mrs
652 **Shoreside rd ends**
655 **Kilby ends**
660-668 Summer res
667-669 Summer res
671 **Jewett begins**
672 Summer res
675 Summer res
*676 Colton Thos J
679 Summer res
680-684 Summer res
685 **Ingram begins**
689 Summer res
690 Summer res
*693 Calabro Jos L
*694 Walker Eric C
699 **Hibbard begins**
700-710 Summer res
713-715 Summer res
717 **Merrimac begins**
721-729 Summer res
*730 Bicknell Laurence A
730 MacIntosh Donald
733 **Front begins**
734 Neylon John
*735 Scanlon Mary A Mrs
738 Edwards Fred
743 Summer res
744-748 Summer res
747 **Bennett begins**
*749 Velardo Jos
752 Summer res
755-761 Summer res
763 **Draper begins**
767-779 Summer res
781 **Peterson rd begins**
787 Chignola Jos L
*787 McCallum Wm E
789 Peterson Elmer J
791 Adams John
797 Remick Lloyd T
801 Summer res
806 Summer res
*807 Greene John F
809 Summer res
810 **Babcock begins**
*812 Brown Annie M Mrs baker
815 Wright Henry H
822 Bates Henry
833-835 Summer res
*836 Lord Geo A
837 **Peterson rd ends**
840 Clark Paul A
*842 Norton Wm H
843-845 Summer res
846 **Manet av begins**
850 Alexander Mary J Mrs
850 Nutter Sydnie Mrs
853 Sullivan John P
854 Doyle Edw J
856 Vacant
860 Summer res
*863 Mathieu Dominique
865 Summer res
868 Hutchinson Adam C
871-875 Summer res
872 Cooney John J
876 Summer res
885 Summer res
888 Willman Oscar E
889 Nord Andrew A
*891 Cappellini Alfd J
892 Marsters Earl M carp
895 McNeil John A gas sta
896 Vacant
905 Comeau Mary E Mrs
*906 Love Lillian M Mrs exp
Newton crosses
912 Vacant
916 Lewis Harper G jr
918 Kelley Wm H
*925 Carver Wm H var
*926 Lehto Fannie O Mrs
929 Vacant
930 Walsh Edw H
931 Tobin Bernard J
933 Boyson Albion M
*933 Turner Marcus A
934 Crowley David F elect
*937 Maki Matti
938 Summer res
942 Raymer Walter W pntg
945 Green Harold L
Malvern crosses
*962 Harris Robt E
966 Swanson Carl G carp
*970 Keefe Martin
977 Rounseville Leroy L florist
978 Dance Jos H
982 Hanrahan Edw J
*986 Nover Jos M
990 **Winthrop begins**
991 **Rockland begins**
*1000 Blessed Sacrament Rectory
*1000 Coneys Wm J clergy
*1000 Mullin Albert C clergy
1009 **Harvest begins**
1015 Blessed Sacrament R C Ch
1017 **Darrow begins**
1032 Hart Mabel R Mrs
1044 MacInnis Neil
1054 Summer res
1056 Keith Sadie L Mrs
1060 Vacant
*1062 Flies Leonard L
*1066 Wilcox Jas J
1067 Atherton Hough Sch
1067 Manet Branch Pub Lib
1072 Popowitz Adolph A
*1082 Eng 6 QFD
*1082 Ladder 4 QFD
Manet av crosses
*1087 Sines Edwin S gro
1088 Coburn Chas F
1088 Smith Alex E gro
1090 McEachern Eliz Mrs
1092 Gallant John A
*1093 Page Otto A F drugs
*1093 Sub PO Sta No 6
1094 Furfari Louis barber
1095 First Nat Stores Inc gros
*1096 Economy Grocery Stores Corp
*1099 Hanrahan Mary A Mrs rstr
*1100 LaCharity Alfd W
1102 Andrews Walter E
1102 **Hull begins**
1107 Bean Ernest H
1108 Seery Kerin J

Sea—Cont.
*1109 Thorne Henry W
1111 Bird begins
1116 Nelson John P tlrg
1118 Vacant
1124 Benn Wendall E
1124 Weymouth ends
1126 Craig Cath Mrs
*1127 Walsh Mary J Mrs
1130 Vacant
1133 Barrett Edw J
1134 Taylor Harold C
*1135 Collins Wm J
*1135 Halpin Patk J
1138 Davis Jos G
1140 Parkhurst ends
*1141 Acorn Wm F
1145 Dwyer Thos J real est
1147 Kemp Wm
1149 Richardson Frank S clnr
1149a Vacant
1151 Vacant
1151 Rock Island rd begins
1153 LeCain Millidge hdw
1154-1155 Vacant
1155 Rogers begins
1156 Sines Russell V
1162 Vacant
1166 H N Cong Ch recreation hall
1167 Vacant
1171 Clark Geo
1173 Vacant
1175 Hickey Arth A
1176 Ratchford ends
1177 Vacant
1179 Regal Mitchell var
1182 Brooks Wm A
1184 Vacant
1186 Murtha Michl gro
1192-1193 Vacant
1195 G A & P Tea Co The gros
1195 Macy begins
1196 Johnson Carl L
1198 Johnson Edith C Mrs baker
1199 Bell begins
*1199 Besser Jos rstr
*1200 Anderson Albert L gas sta
1205 Vacant
1206 Hanrahan Anna Mrs beer
1207 Ryan Thos D
1208 Vacant
1210 Carson John A
1210 Hanrahan Wm C real est
1210 McCormack Chas R
1210 Ring Harriet E hrdsr
1212 Vacant
1213 Maxim pl begins
*1213 Davis Geo T baker
1214 Shennen ends
1217 Keese Robt F
1217 Sharpe Jas
1221 Roger's la begins
1227 Thomas begins
1227 Nelson Roy M clng
1227 Taylor Chas A
1229 Swanson I Theo
1231 Winslow Lilliam Mrs
1232 Vacant
1233 McLeod Mabel Mrs
*1233a Harvey Jason L boat bldr
1234 Skillen Adam B shoe rpg
1234 Winthrop ends
1235 Praetsch Arth
1236 Herrity Patk J
*1236 Sideri Ottaviano gro
1237 Young Manley
1238 Sideri Ottaviano
1240 Leeman Geo
1241 Cloutier Celinus R
1241a Lovett John E
1241 Oregon ter begins
1243 Vacant
1243a Elword Jos W
1243b Ross Henry D
1243c Anderson Harry
1243c Naumann Frank F
1245 Vacant
*1246 Vinton Howard D gro
1246 Vinton Maude M Mrs
1247 Sines Frank
1249 Lammi Frank H
1250 Vacant
1251 Summer res
1252 Crosby ends
1253 Connell Margt J
1254 Furfari Louis
1255 Cushing Fred L
1256 Barry Jas A
1257 Noonan John J carp
1259 DeLorenzo Dominic shoe rpg
1259a Zona Philip barber
1260-65 Vacant
1269 Athanas Louis rstr
Bay View av crosses
1271 Sweeney Cath A Mrs
*1272 Kateon John L var
1273 Rais Raymond
1275 Vacant
*1276 Lodgen Abr meats
1278 Vacant
*1280 Taylor Jane W Mrs bowling
1284 Taylor's Ballroom
1285 Vacant
1286 Fensmere av begins
*1288r Dunham Arth H garage
1289 Vacant
1290 Cummings Alton H
1291 Vacant
1292 Schwartzwalder Henry G
1294 Schwartzwalder Henry G pool
1298 Sea av begins
*1301 Kelty Chas O pop corn
1303 Gardner Alfd H
*1310 Quincy Yacht Club
1310 Manet beach

SEA AVENUE—From 1298 Sea to 129 Island av and 1 Nut Island rd wd 8
2 Island av begins
2 Molloy J Frank
7 Ceruti Fredk
*7 Morey Geo E
*7 Snow Albert W
8 Ceurvels Albert R
*11 Creighton Wilfred A
11 Hutchinson Warren A
12 Raymond Victor
14 Catarius Edna R Mrs
16 Mears av begins
17 Vacant
*21 Allan Jean G Mrs
23-29 Summer res
*30 Dunham Arth H
33 Summer res
36 Campbell Peter
*37 Collins Fred J
40 Williams Ellen F Mrs
41-47 Vacant
44 Summer res
50 Summer res
51 Paterson John
*52 Johnston Michl J
55 Patterson Irving
56 Robinson Caroline B Mrs
63 Neally Chas J
*64 Putnam Clarence W
67 Summer res
68 Vacant
*74 Nash Wm G
77 Vacant
81 Summer res
*85 Hunt Fred
86-92 Summer res
93-99 Summer res
104 Dolan Chas F
105 Summer res
*108 Nash Jas A M
109-118 Summer res
*122 Webb Kenneth E
125 Summer res
126 Mears av ends
127-135 Summer res
136 Summer res
137-145 Summer res
*147 Goodwin Frank M
154 Island av ends

SEA GULL ROAD—From 18 Heron rd to 17 Mallard rd wd 8
*7 Reed Norman C
14 Summer res
15 Vacant
*16 Donohue Irene M
*17 Dunham Wilton A
36 Mallard rd crosses

SEAWAY ROAD—From 18 Winslow rd to 11 Pratt rd wd 6
12 Park av crosses
*14 Crossman Frank N bldr
*30 Holland Walter H
*37 Broydrick Lewis L
00 Pratt rd crosses

SECOND AVENUE—From 320 Rock Island cove wd 8

SETH ELDRIDGE SQUARE—149 Wash junct Elm wds 1 2

SEVENTH AVENUE—From 215 Rock Island rd to south of 258 Rock Island rd wd 1

SEWALL—From 82 Wendell av to 99 Franklin av wd 7
*2 Vancura Wm E
*4 MacLachlan Jas
*8 Holt Theo J
*9 Costa Frank E
10 Aitken Jane Mrs
12 Heggie Andrew
*13 Hartnett John H
15 Vacant
16 Paterson Jas
25 Osberg Frank florist
*26 Wildes Belle M Mrs
27 Osberg Frank
*30 Barnes Lillian H Mrs
*31 Findlay Richd R
33 Fitzgerald John J
33 Smyth M Jos
34 Leary Patk W
*35 Hallgren Chas P
*39 Parlee Walter L
41 Gould Warren B
*41 Hewitt Robt I
*45 Colrick Lawrence J
45 Franklin av crosses

SEYMOUR—From 12 Sunnyside rd to 39 Ballou wd 4
1 Earl John J
7 Schattgen Carl H
10 Kracola John J jr
*11 Norris John J jr
*14 Deveau Jos G

Seymour—Cont.
*15 Wishart Ernest L
*18 Carph Ralph
19 Holt Josephine Mrs
*19 Splaine Jas F
00 Ballou crosses

SHARON ROAD—From 161 E Squantum to 20 Milton rd wd 7
*8 Welsh Henry J
*14 Ratcliffe Helen W Mrs
*18 Pray Wilmot B
*20 Mealwitt Edw R
Colby rd crosses
27 Pollitt Geo T
*29 Malone Wm P
*31 Ayers Eliz O
33 Brown Jas
35 Benedict Lawton D
37 Leland John S
*45 Rankin Gertrude E Mrs
51 Krause Ernest A
*53 Krause Wm F
*55 Ryan Richd J
59 Bostwick Herbert
*63 Millington Christopher
*67 Sullivan Jas F
*69 Butterfield Earl V
77 Keegan Jas J
*79 McAdams Mary A Mrs
83 Wrafton Margt S Mrs
*84 Pierce Clarence C
*85 Bartlett Frank
*93 Calabrese Jos
*94 Stenzel John E
*96 Beaton Elias B
*99 Barker Edw
*100 Ramsden Edgar M
*106 Wann Wm
*108 Brickett Beatrice H phys
110 Milton rd crosses

SHAW—From 536 Wash to 43 Curtis av wd 2
3 Veneau David E
3 Veneau Simon W
5 Daly Sarah Mrs
5 Grant Benedict
*5 Skaff Hadla Mrs
*12 Hassan Bros garage
20 Tammaro Annie Mrs
*22 Consalvi Emilio
*25 DiNicola Matteo L
30 Hoffstein Oscar
30 Riccio Angelo P
30 Scott Adolph F
32 Doig Harold J
32 Kurtis Myer I
32 Siefcak Vincent S
34 Luff Robt
36 Khoury Hatim A
36 Mignosa Constantino
38 Meurer John L
38 Moro Agnes V Mrs
00 Curtis av crosses

SHAWMUT—From Milton line to Upton wd 4
*17 Geist Harry R
*23 Calhoun John C
38 Thomas Frank
42 Nerger Geo F
50 Calhoun David J
51 Kujanpaa Michl
64 Mulligan Jas E
00 Argonne begins
*75 York Geo F
92 McCormack Sam
92 Walsh Jos E
*93 House Clarence E
97 Vacant
*107 Waitt Chas G
*111 Tangney Nicholas J
124 Ferriter ends
132 Upton ends

SHED—From Palmer to Doane wd 8
*32 Olson Allan H
*45 Bleiler Walter W
Sargent crosses
52 Anderson Steven
*53 Washburn Richd
58 Vacant
*71 Shepherd Donald
78 Olsen Thos M
82 Jensen Carl E
87 Vacant
90 Beaver Edgar R
95 Vacant
*100 Roundy Claude B
000 Doane crosses

SHELLTON ROAD—From 2 Plover rd to 632 Sea wd 8
1 Plover rd begins
*11 Fitzgerald Christopher I
15 Vacant
*21 Hansen Andrew
27 Vacant
29-35 Summer res
*41 Tousant Emma S Mrs
47-57 Summer res
*61 Walsh John J
65-69 Summer res
72 Summer res
77 Swan rd begins
91-101 Summer res
107 Heron rd begins
141 Mallard rd begins
145-157 Summer res
159 Oak rd begins
163 Summer res
*167 Howe G Frank
171-175 Summer res
177 Poplar rd begins
*181 Summer res
198-218 Summer res
223 Atwood Frank H
224 Wool John J
226 Summer res
227 Perkins Bertha Mrs
228 Vacant
233 Smith Jas H
238 Shoreside rd begins
*239 Colton Thos J rstr
000 Sea crosses

SHENNEN—From 42 Parkhurst to 1214 Sea wd 8
7 Moyes Michl A
*8 Foster Everett W
*9 Taylor Geo E
12 Contoys Louis
15 Summer res
19 Harrington Wm A
20 Foley Robt J
23 Summer res
24 Wilbour Herbert F
25 Wester Olof K
28 Kirby Wm
*32 Blowers Leland S
Ratchford crosses
46 Summer res
49 Graffam Jos F
50 Handwerk Jos C
52 Vacant
53 Severinsen Axel S
54 Vacant
55 Summer res
57 Gill Jos P
61 Barrett Frank M
62 Vacant
64 Davis Robt
70 Sea crosses

SHEPARD—From 2 Waumbeck to 1 Bay Side rd wd 6
5 Middleton Elmer
*7 Drake Arth W
*7 Thomas Roy B
8 Holmes Geo
11 Jackson John
14 Chandler Raymond J
15 Olson Arth W
19 Riley Thos J
00 Bay Side rd crosses

SHERMAN—From 331 Elmwood av at Milton line to 153 N Central av wd 5
1 Elmwood av ends
*3 Berthelsen Walter
8 Glidden Geo H
*12 Gold Benj I
*15 Stroberg Eric A
*16 Supple Albert T
17 Vacant
20 Adams Percy L
*21 Battis Martin E
24 Ryder Chas S
*25 Collins Jas J
*25 Nixon Albert I
*28 McElwin Leo F
*29 Holbrook John H
*33 Barnes Albert L
34 Fortier Ernest A
*37 Johnson Harry E
38 Kerr Duncan
44 Vacant
*48 Dwyer John L
*52 Page Guy L
57 Vacant
Piermont crosses
*63 Duane Thos F
*66 Moran John J
*67 Brown Earl T
*74 Hennessey John H
Harvard crosses
82 Cox Ernest F
*85 Young Earl M
*86 Bowlby Kenneth
*89 Shovelton Eliot B
90 Vacant
*93 Miller Ellis W A
*96 Boggs Jas W
*97 Coveney Wm J jr
*99 Lyons John P
99 Pine begins
109 Sparrow Leslie E
*113 Harrison Albert
*116 Cashen Earle P
*117 Jensen Olaf C
*122 Walker Franklin W
126 Mulholland Geo A
127 Norfolk begins
*134 Ladd Arnold S
*138 Zeppernick Louis C
139 Capron Walter C
*142 Fenn Chas F
145 Cannon M Thelma
145 Sanderson Ethel M
146 Waters Thos J
*149 Lewis Robt S
*150 Wakeling Geo F
151 Everett begins
*155 Marr Theo H
*156 O'Connell Arth W
*159 Lyons Archie M
*160 Kitson Thos E
*163 Ela Geo E
*167 Sleeper Harold L
171 N Central av crosses

FOR SERVICE
Use the Green "O" Directories

SHERMAN S BROKAW SQUARE —78 Beale junct Old Colony av wd 5

SHIRLEY—From 648 Adams to 159 Connell wd 4
*10 Russo Anthony
*12 Ferrazzi Rose Mrs
17 Crowley Dennis F
*23 Elcock Carroll J
23 Taylor Margt nurse
*26 Kelly Philip F
*27 McLaughlin Geo F
*28 Northrup Henry S
*29 Lang Lawrence A
32 Hopey Geo A
*33 Carpenter Wm C
*36 Holmes Chas H
*39 McCarthy Mary A
40 Robinson Harold
*41 Tully Julia E Mrs
*43 Henry Walter E
*44 Badger Irving L
Kimball crosses
51 Gardiner Frances M
51 Kibble B Mildred
*55 Nichols Wm H
58 Bowdoin Hector J
*61 Taylor Lilla M
*62 Sutherland Jas
65 Vacant
*66 Raistrick Chas S
*71 Holub Ralph R
72 Bickford Eug F jr
76 Derrah Andrew J
77 Hartel Edw J
78 Clapp Roger B
81 White Thos F
*83 McBride John
*86 LaCroix Francis
88 Davenport Emily L Mrs
88 Milliken Roland R
*89 Finn Matthew J
*93 Golden Thos F
*96 Johnson Arth J mus tchr
*100 Leary Arth E
000 Connell crosses

SHORE AVENUE—From 1302 Quincy Shore blvd to 1 Assabet rd wd 8
3 Vacant
*7 Gannon Robt E
15 Neponset rd begins
26 Summer res
28 Vacant
35 Victoria rd begins
39 Edwardes Peter M confr
*53 Higgins Geo F
53 Whittier Jos E
57 Virginia rd begins
*65 Robinson Gad
81 Assabet rd begins

SHOREHAM—From 135 Dorchester to bey 10 Monmouth wd 6
*11 Morley John J
35 Jenkins Rita Mrs
35 Jewett Henry
Standish rd crosses
*45 Drake Arth W jr
48 Border begins
56 Monmouth crosses
*68 Knight Jesse E
*76 Dodge John W

SHORESIDE ROAD—From 238 Shellton rd to 652 Sea wd 8
3 Mainhall Wm H
7 Dunderdale Danl H
8 Eaton Neal
*10 Shoals Franklin H
12 Summer res
00 Sea crosses

SILVER—From 28 Moore to 40 Hill wd 2
5 Swain Alex J
8 Cochrane Jas R
8 Koljanen Elmer
8 Lehti John A
9 Pells Harrison W
*13 McDonald Danl B contr
14 Paradis Luke
*15 Fairfield Albert C
16 Mayer Fredk L
17 McDonald John S carp
17 McDonald Mary Mrs
19 McDonald Francis E
20 Odom begins
*20 Evans John ticket agt
21 Dykes Robt B
*24 Kerns J Edw
28 Leaver Jos J
28 Phinney Walter D
28 Piper Mary D Mrs
30 Bacon John
30 Keene Wm C
31 Dorley Frank L
31 McChesney Ann Mrs
38 Goguen I Ernest
38 Peaco Albert L
38 Youtman Bert A
42 Hill crosses

SIXTH AVENUE—From 73 Broadway to 74 Cleverly ct wd 2
8 Young Dennis M
*10 Aucoin Jas H
12 Scolaro Jos
14 Fletcher John
16 Hassan Selman
18 Wilson Nathaniel
19 Flynn Edw J
*19 Lee Walter
20 Whalen Thos G
21 Haddad Fay
23 Serafini Antonio
25 Barton John J
26 Thomas Marion
*27 Kurlansky Sam I
53 Vacant
53 Chubbuck crosses
55 Boudreau Edw
*56 Yule Archie
57 Vacant
61 Kelly John L
62 Dwyer Edw V
64 Regan Wm J
69 Gleason Wm F
70 Dorlay Geo L
*73 Shaw Wm T
74 Satterthwaite Jos N
*75 Bradford Richd T
76 Gerber Louis
76 Kelly Bartholomew
78 Basil Leon H
78 McCarthy Wm F
80 Church Wm
85 Cleverly ct crosses

SMALL—From 144 W Squantum to 75 Holbrook rd wd 6
*20 Bradley Henry
24 Brown Geo H
00 Holbrook rd crosses

SMITH—From 134 Quarry to 99 Garfield wds 3 4
4 Vacant
15 Suomi rd begins
23 Pearson Robt A
*24 Farrell David L
24 Richards Margt Mrs
25 Johnson Chas
28 Helander Leo E
28 Leeman Karl
28 Lindholm Wm
28 Monson Oke
29 Prospect Hill begins
41 Smith Mary Mrs
44 Himes Warren N
44½ Now Geo E
45 Vacant
46 Starck Eric I
47 Ekholm Chas G
48 Knight Ernest E
49 Costley Alfd P
49 Eskelin Andrew
49 Martin Carl
50-50½ Vacant
*51 Hollis Mary A Mrs
52 Lindblom Albert
53 Daley Hanora A Mrs
54 Vacant
54½ Holma Nillo
*55 Henius Walter A
*56 Wallin Hans I
57 Olson Chas O
58½ Pelkey Geo T
*62 Craig Thos H
*65 Larson Mary C Mrs
65 Maki Kristina Mrs
67 Nilson Frank R
*69 Corcoran Danl W
75 Muckey Amanda Mrs
76 Garfield crosses

SONOMA ROAD—From 251 Bellevue rd to marsh west of Landsdowne wd 6
28 Livesey rd ends
48 Woodbriar rd ends
80 Knollwood rd ends
96 E Squantum crosses
*109 Harrington Jos C
*110 Kile Neil E
114 Ashworth crosses
134 Essex crosses
152 Landsdowne crosses
162 marsh

SOUTH—From 63 Elm to 647 Wash wd 2
*24 Doble Henrietta W Mrs
*30 Lyons Lawrence W

RALPH COAL COMPANY
33 WESTON AVE., WOLLASTON — PREsident 0839
'blue coal' — CLEERCOAL — New England Coke
FURNACE AND RANGE OILS

South—Cont.
*37 McAnarney John W
37 Sheehan Mary M Mrs
*47 Devaney Jas J
*47 McAnarney Thos F
*59 Carey Timothy J
60 Vacant
*63 Penniman John R
*65 Sterling Reay E
*69 England Chas W F
*71 Whittall Carl S
73 Jones Delia Mrs
75 Johnson Geo H
79 Shepard John W
*80 Pitts John S
81 Regan Danl F
82 Kelley Jas L
82 Atherton begins
85 Johnson Sidney I
87 Mateer Geo
*87 Mitchelson Harry
91 Fisher Chas K
91 Gillis John A
91 Malcolm Jas
*94 Murphy Michl J
96 Reilly Louis T
*97 Thomas Wm L
98 Bergstedt Aug
101 Holmes Walter I
102 Berkeley begins
105 Campbell Fredk J
*107 Hogan Jas E
*108 Thompson Alex D
*110 Burrell Harold W
112 Logan Jas H
*115 Mahon Danl P
*116 Sousa Bridget Mrs
117 Ramstrom Edmond A
119 Allen Margt T Mrs
*119 Noonan Wm A contr
120 G A & P Tea Co The gros
120 Clarendon begins
125 Mary begins
129 Scammell ends
*130 Sullivan John L
132 Thompson Andrew J
136 Carroll Julia A Mrs
138 Faircloth Jas H
*138 Peterson John R
141 Hebert Jos L E
141 Nash John W
141 Paris Telesphore
154 Dartmouth begins
157 Keating begins
158 Sumner begins
162 Bruno Chas
162 Genereau Edmund F
162 Gilmore John M
162 Gunning John P
162 Russell Thos W
166 Ellis P Benjamin
166 Glidden Franklin S
166 Leddy Bernard P
176 Vacant
178 Faiella Rudolph
178 VonBerg Wm E
185 Zaverson Jos J
187 McCormick Earl
*192 Foley John
193 Marchese Sebastian
*196 Scanlon Michl J
197 Tirrell Arleigh L
*199 Folan Coleman V
206 Gearin Eliz T
206 Winthrop pk begins
215 Moscardelli Vincenzo
224 Keyes begins
*229 DiCessare Jos M
230 DeAngelo Theresa Mrs
*231 Peck Ivan H
232 Joyce Martin
233 Orino Jos J
235 Keenan Margt V Mrs
235 McLaughlin Annie E Mrs
240 Vacant
246 Fay John F
*250 Newcomb Cleveland
250 Main ends
270 Edinboro rd begins
*276 MacDonald Arth L clng
290 Arnold begins
324 Ruggles begins
*328 Wyman Geo L
Southern Artery crosses
427 DesMoines rd ends
431 Winter begins
436 Bianchini Angelo
436 Dalle Lucca Wm
Chubbuck crosses
470 Pica Gioachino
476 Lewis Lionel M
476 Wallace Jos V
483 Chepetsky John
*487 Duffy Michl J
489 Hanna Chas R
492 Doucette Julia Mrs
494 Woodford Michl J
497 Minnihan Cath Mrs
500 Clark Harry L
500 Kalil Jos
500 Claremont av ends
503 Peters Sarah Mrs
503 White Jos W
506 Kossek Jacob
513 E Howard ends
514 Audette Diana Mrs
514 Dermody John P rstr
514 Cleverly ct begins
540 Deveau Peter L
546-552½ Vacant
567 Vacant
*577 Kittredge Winfred B
577 Nash av begins
582 Peters Earl R
583 Cosindas Christos
*588 Bailey Chas D
589 Giles Henry J
589 Kyller Einer
589 McCauley Patk
589 Moore John C
589 Stawnuk Philip
589 Thompson Allan
592 Bavin Arth V
595 Read av begins
*598 Blackmore Ernest W var
602 Estabrook Gordon McI
602 LaMarine Geo H
602 Michaud Geo
*605 Carroll Anthony B
605 Carroll Mary Mrs
605 Little Lawrence A
606 Vacant
608 Muise Marshall
610 Danahy Wm B jr
*612 Danahy Wm B
613 Palmer Arth
*618 Dunn Nellie J Mrs
618 Wash crosses

SOUTH BAYFIELD ROAD—(See Bayfield rd south)

SOUTH CENTRAL AVENUE—From
483 Newport av to 248 Beale wd
5
3 Ford Jos L
4 Brown Walter W
*4 Minot Oscar A
7 S Central ter begins
*8 Rich Amelia S Mrs
*10 Wordell Elmer L
*11 Burke Arth N
11 Merrill Frank H
*11 Savage Earl C
12 Gordon Geo
12 Lewis Ernest L
*12 Whittier Herbert F
*17 Payson John L
18 Bailey Lester P
*21 Chandler Harry R
*21 Weeks Henry C
*22 Jones Laura J
22 Plummer Susan L Mrs
24 Cooch Nettie E Mrs
27 Grand View av ends
*28 Martin Roy W
*30 Wayne Frank E
*34 Simmons Almira E
*38 Hodge Clarence E
*38 MacKinnon John F
44 Vacant
49 Nelson Alton L
52 Vacant
*56 Kelley Bertha A Mrs
*56 Lee Anna K Mrs
57 Winthrop av ends
62 Vacant
*66 Whitney Ada G Mrs
*68 Alexander Chas W
*68 Alexander Winthrop
72 Vacant
*73 Baird C Campbell
*74 Brasee Watson H
75 Cole Geo L jr
*77 Leavitt Addie P Mrs
*80 Ford Arth W
83 Prospect av ends
86 Morrison Wm D
92 Newcomb John B
*93 Reed Robt G
93 Rollins Fred G
*99 Taylor Dewitt M
*100 Patterson Wm J florist
*105 Chapman Harriet H Mrs
105 Highland av ends
*108 Perry Geo F
114 Hollis Orrin W
*131 Swain Frank B
*141 Keyes Willard E
141 Belmont ends
177 McDonald Eliz Mrs
184 Holmes Harry A
*188 Phinney Robt F
*192 Hendry Frank C
*196 Pike Winifred Mrs
*209 Nicolle Arth R

South Central Avenue—Cont.
209 Warren av ends
210 Summit av begins
*214 Walsh David F
*215 Sidelinger Roy L
*216 Cassidy Clarence P
*221 Sturn Herman A
*222 Ela Lewis B
224 Bassett Edwin A
*225 Patterson Wm J
228 Vacant
228 Hillside av begins
*231 Briggs Albert B
231 Higgins Chester S
231 Lincoln av ends
*237 Clary Wm R
239 Arau Anthony
*240 Perkins Alfd E
*244 Palmer H Arth
*245 Leigh Jos L
*249 Brennion Fredk L
*249 Hook Edw M
*251 Critchley Mattie L Mrs
*252 Martz Elmer R
*252 Stebbins Robt H
*256 Lechthaler Fred C
*257 Sullivan E Hazel
*257 Trescott Helen G Mrs
*263 Sheridan Jos F
*264 Strout Ralph C
267 Davis Ralph W
*268 Edmonston Wm M
274 Mannix Theo J
274 Tuck Henry W
274 Wheelock Frank H
275 Beale crosses

SOUTH CENTRAL TERRACE—From 7 S Central av northeast wd 5
*2 Allen Henry A
*3 Weston Elsie C Mrs
7 Allen Philip R

SOUTH JUNIOR TERRACE—From 15 Lark west wd 3
13 Cardarelli Louis
13 DiBona Albert C
13 Muir Jas T
*13 Stenfors Hugh
16 Singler Jos A
17a Ulvila Marion Mrs
17b Cantelli Chas
21 Frazier Ralph S
21 Heino Hannah Mrs
21 Helander Gustaf A
21 Keith Geo E
23 Hokkanen Henry

SOUTH WALNUT—From 91 Elm to 50 Sumner wd 2
*9 Carlson John P
11 Vacant
11 Taft begins
12 Union begins
21 Scully Andrew T
25 Giglio Peter
25 Walnut ter begins
*38 Giglio Rosalia Mrs
39 Giglio Anthony J
39 Lane Wm
40 Mantia Jos
41 Attanasio Michl
41 Ray Jos C
42 Mantia John J
42r Vacant
52 Johnsen Thorvald
*53 Regan Timothy C
58 Messina Peter
60 Botanico Delia Mrs
64 Vacant
66 Gillis Duncan A
*67 Purpura Josephine Mrs
68 Horgan Geo L
69 DiFazio Josephine Mrs
70 Fertile Nicholas
72 Mincone Domenica Mrs
73 Dhooge Jas M
74 Bavin Victoria Mrs
*75 Dhooge Jas M gro
76 Lancy Geo L
81 Vacant
81 Atherton ends
82 Frazier Mary J Mrs
82 Myatt Annie Mrs
84 Collins Thos
84 Faiella Americo G
86 Perrone Louis
97 Connor Annie E
98 Crooker Geo A
99 Rouleau Auguste O
100 Drakules Perry
102 Vacant
103 Ardissino Domenica Mrs
103 Pucciarelli Minot
104 Seminero Antonio
104 Oak begins
110 Erna Girolamo
112 Riducci Donato florist
114 Vacant
115 Maligno Francesco Mrs
116 Saldi Domenic
121 Hamill Robt
123 Vacant
125 Barba Michl A
127 Brandolini Guido
128 Vitale Rocco
129 Latora Calogero
130 Lorina John
133 Angelora Salvatore
*133 Katz Hyman junk
134 Svizzero Salvatore
135 Pattavina Salvatore
*136 Ricci Domenic
137 Mignosa Santo
142 Jiancaterino Rocco
146 Cappola Madeline Mrs
147 Cataldo Cosimo
147 Papia Stefano
148 Tocchio Dominic
149 Giongranto Attilio
150 Gambino Dimo
152 Cushera Louis
153 Papia Jos
154 Fosset Albert
162 Hoffman Jas A
*164 Beliveau Henry J
164 Williams Leo I
165 Sumner crosses

SOUTHER PLACE—From 101 Mill east wd 2 (Discontinued)

SOUTHERN ARTERY—From 834 Hancock to 420 Quincy av wds 1 2 5 7 8
226 Furnace Brook pkway crosses
230 Bailey begins
*233 Cogan Jos T
235 Vacant
*236 Ripley S Horace
237 Osgood Warren G
239 Follett Gilbert M
241 Peebalg Theo
*242 Cutler Henry
243 Appleton Frank T
249 Butler rd crosses
256 Hartford Chas F
*258 Lund Jos E
*259 Frolund Anna S Mrs
260 Johnson Jennie M Mrs
261 Vacant
*262 Murphy Danl T
*264 Rowlee Raymond A
*265 Bent E M Mrs auto supplies
*266 Swansey John J
268 Bliss Ralph P
*270 MacDonald Dougal
272 Clark John E
274 Merrymount rd crosses
283 Higgins Forrest D
285 Fischer Robt L
287 Mayer Rose S Mrs
*289 Maynard Frank C
*291 Bramhall Arth W
*295 Smith Flora J Mrs
305 Greenleaf crosses
*325 Abbott Francis W
*329 Capiferri Jos F
*333 Mullen Michl J
*337 Phillips Chas
341 Ward Rowland W
*341r Perry Frank A auto rpg
*345 Smith Alfd C
*351 Tarbox Carroll F lndy
357 Manley Wm J
*359 Lindberg Carl O
363 Laureti Giustino
367 Crocco Michl
373 Edgefield rd begins
438 Sea begins
439 Coddington ends
*442 Quincy Police Sta
*470 Englund Jonas tires
*471 Comins Bob Sporting Corp
*472 D'Eramo Luigi
*473 Raymond Albert
474 Marinelli Leonard F
478 Spazo Jennie Mrs gro
485 Canal ends
492 Field begins
496 Morrison begins
*501 Pearl Morey dancing
*521 Dutchland Farms rstr
527 Sevigny Wilfred P confr
*543 Peece T & N gas sta
555 Brackett ends
564 Field ends
565 Vacant
*571 Harney Arth B gas sta
*572 Standard Oil Co of N Y gas sta
573 Venti Antonio
*579 Venti Antonio rstr
*600 Duane John J bldg wrecking
*000 Quincy Lumber Co Inc
634 Mill crosses
*645 Moore Eldon S mach
*645 Schneider Harold G auto rpg
*647 Chiota Jos beer
*653 Epicure Inc The rstr
*654 Monroe's Diner Inc
657 Asnes Myer user cars
659 American Oil Co
665 Stewart ends
*666 Pompeo Motor Car Co Inc autos
*675 Lincoln Oil Co gas sta
*678 Kosarick Walter J auto rpg
*681 Manning & Mitchell Inc auto rpg
*686 Lermond Winfred A
*690 Quincy Oil Co
697 Edison Park crosses
719 Edison ends
*720 Quincy Oil Co gas sta
*743 Artis Fredk C gas sta

Southern Artery—Cont.
753 Herman Carl
753 Kelly Wm F
753 McConville Mabel W Mrs
762 Pineau Azade
767 Bay View crosses
775 River crosses
779 Moore crosses
780 Kilrain Geo C
*781 Donahue Wm J
*782 Connick C Ernest
784 Dunlea Mary E Mrs
786 Blackwood Chas A
790 Moore begins
*791 Wiedlund Theo C
792 Contestable Nicholas
794 McCormack Wm J
*795 Lerner Saml phys
*797 Beatty Danl P
800 Gilmartin Michl T
*801 Murray Henry P
*802 Lord Fred H piano tuner
*802 Russell Mabelle Mrs
*803 Stanley Jas E
*807 Hogg Chas J
809 Graham crosses
815 Whiting Chas H
*816 Foley Geo R
*819 Leonard Ronella D
*820 O'Rourke Frank P
821 Grant Alice M Mrs
822 Shea John M
*825 Terry Earle B
826 Glidden Geo F
827 Adams Harry M
*830 Malia Frank P
*831 Skeldon Thos dentist
832 Baxter av begins
835 Vacant
849 Wash crosses
857 Vacant
859 Vacant
*863 Silverman Morris
865 Lehmann Lena Mrs
867 Ewashkiewicz Michl
869 Kearney Jas A
*871 Smith Cath E Mrs
*871 Smith Harvey A
*874 Smith Denis R
*876 Martin Harry P
877 Murdock av ends
882 Vacant
*883 Nimmo John
884 Monahan John
886 Russo Mary E Mrs
887 Fisher John
*888 Dwyer Philip J
890 Morrison Florence M Mrs
891 Russell Marland O
*892 Hues Arnold B
893 Brown Benj
*893 Giraldi Manlius J
*894 Philie Louise Mrs
895 Vacant
898 Baldi Edw
899 King John
900 Lahage Kalal
902 Commonwealth av crosses
907 Marchetti Josephine Mrs
*908 Moody Geo E
909 Dorley Wm A
912 Schaller Frank L jr
*913 Varville Jos A
915 Hodgkins Donald E
916 Nader Cath
*919 Collins Thos F
920 McDonald Wm F
921 Tyler Wm G
923 Fifth av crosses
*929 Collins Jos J
*931 McCoombe Sarah M Mrs
935 McLaughlin Alex S
941 Messier Geo
943 Vacant
947 Brandt Fredk A
947 Kelly Annie Mrs
948 Pollard Thos B School
951 Wilson Gordon
953 Huntress Franklin B
*957 Kintigh Jas B
*961 Buckley Jane M Mrs
965 Bisset Gilbert
971 Booth David
975 Dunn Walter
979 South crosses
1112 Quincy av crosses

SPEAKMAN—From 110 Willow wd 7
*3 Mosman Millard B
*11 Sisson Courtlandt P
*12 Hardman Frank C
*14 Estes Chas W
*15 Bearse Walter E

SPEAR—From 31 Coddington to 24 Canal wd 1
*2-18 Bethany Cong Ch
18 Tresland way begins
*22 Swingle J Sumner
25 Crane Thomas Pub Lib boys and girls house
*28 Nelson Albert real est
*29 Geddes Edw H
30 Francis av begins
*31 Dunkerley Geo A
33 Boise Emil J
*34 Thomas Alice R Mrs
35 Apartments
Apt
1 Curtis Annie A Mrs
*2 Hayden A Bradford
3-5 Vacant
*6 Holden Mary W
36 Leahy Anne L Mrs
38 Theall Hattie B Mrs
40 Goodwin Wilder C
*41 Murray Eliza Mrs
42 Kane John A
43 Croghan Jos C
44 Emanuel Costas G
*44 Mitchell Grace W
*45 White Emily R Mrs
46 Brown Melvin E
*46 Leadbetter Ruth N Mrs
46 Granville begins
*47 Batchelder Mary S Mrs
49 Neal Ulric E
*49 Thissell Helen I
*50 Sutherland Heslip E
*51 Brown Geo W
51a Mossman Saml S
51b Charles Isabelle Mrs
*52 Sutherland John B
53 Apartments
Apts
*5 Frank Arth G
*6 Jones Eleanor
11 Reingold Dora
12 Kemp Kath K
17 Barrett Evelyn T
18 Stetson A Louise
54 Nickerson Isaac E confr
55 Apartments
Apts
3 Tozier Edgar A
4 Miles Rena M
*9 Dellicker Helen M
10 MacGregor F Hazel
15 Whiddon Robt
56 Jacobi Albert A
*56 Lackie Wm W
57 Colonial The apts
1 Pelkey Jas L
2 Sprague Henry W
7 Eldridge Harry E
8 Harcourt J Russell
13 Nevens Joy L
14 Morrissey Cornelius J
59-60 Vacant
*61 Bigelow Carrie T Mrs
62 Hardwick Chas F
*65 Bigelow V Stoddard
66 Cicerone Domonic V
67 Wall Fredk L jr
*70 Morrissey Geo E
72 Gallagher Jos T
72 Canal crosses

SPENCE AVENUE—From Charlesmount av west wd 2

SPRING—From 69 Rockland to 169 Rock Island rd wd 8
22-28 Summer res
32 Spring ter begins
36-44 Summer res
45 Summer res
48-54 Summer res
55 Summer res
*56 Meyer Gustaf H
57 Summer res
66 Summer res
66 Spring ter ends
*67 Burns Jos E
68-80 Summer res
81 Lotti Jos L
82-84 Summer res
85 Summer res
85 Tower begins
86-98 Summer res
102 Bradley Wm B
102 Miller Wm
105-107 Summer res
106 Summer res
110-116 Summer res
117 Eighth av ends
120 McKeon Matthew
121 Kent Jas H
125 Summer res
128 Vacant
131 Summer res
135 Armstrong Arth J
138 Nelson Harry M
139 Quinn Alfd
143 Finn Geo V
144 Whalen Clarence F
144 Whalen Mary A Mrs
147 Houlihan Geo P
148-150 Vacant
153 Highland av begins
157 Summer res
158 Vacant
166 Rock Island rd crosses

SPRING TERRACE—From 32 Spring to 66 do wd 8
5 Summer res
16-24 Summer res
00 Spring crosses

SPRINGFIELD—From 39 Salem to north of Douglas wd 4
17 Beverly ends
43 Malden ends
59 Larry pl ends
95 Douglas ends

SPRUCE—From 161 Hancock to southwest of Oak av wd 6
1 Burke Francis J ice
1 Morse Chas G
11 Rydwell Emil
12 Ryan Cath A Mrs
*15 Fay Jos M
*17 Ross Albert H
21 Oak av begins
*26 Hale Alfd Rubber Co

SQUANTO ROAD—From 14 Waban rd to 47 Chickatabot rd wd 8
*6 Keating Walter G
*9 Anderson Leland H
*12 Sillen John D
*14 Cronin Neil H
17 McCarthy John J
17 Morgan Edw J
*22 Worthington Wm J H
Maypole rd crosses
*30 Folger Horace W
42 Quincy Shore blvd crosses
*57 Ruger Albert C
*60 Healey Ernest G
Neponset rd crosses
*72 Deane Walter A
*80 Redman Herbert J
Virginia rd crosses
Assabet rd crosses
*140 Carson Donald E
Pontiac rd crosses
*144 Flaherty Patk J
*172 Curtis Sam jr
172 Narragansett rd crosses
180 Petersen Earl M
180 Chickatabot rd crosses

STANDISH AVENUE—From 38 Old Colony av to 825 Hancock wd 5
8 Jennings John F
*10 Oster Gustave A carp
12 Meaney Jas
*14 Akin Adelaide S Mrs
*15 Zoller Fred L
18 Bostwick Everett R
20 Marr Chesley A
*23 Pratt Chas L
*24 McGrath Michl J taxi
*28 Parker Leo C
28 Merrill av ends
*29 Kline Geo A
*29 Spencer Louis C
*31 Montgomery Robt E
*37 Evans Mary F Mrs
*37 Kalning Fredk E
38 Vacant
*39 Wilson Frances R G
*40 Horne Wm E H
41 Murray Henry J jr
*49 White Dorothy K Mrs
*51 Hull Percy A
52 Wisener Maude H
54 Vacant
*56 Norris Edw
*58 Tyler Frank E
*62 Thayer Henry B
67 Newton av begins
*68 Baker Annie E Mrs
*72 D'Angelo Frank M
76 Tierney John F
*80 Boughtwood John J
Warren av crosses
*85 Wales Edw S
88 Vacant
*89 Cain Anthony R
*89 Cain Mary A
*90 Voye Chas A
93 Bagnell John J
*94 Holmes Elgin E
97 Brennan Chas J
*98 Spargo Arth H
99 Vacant
*103 Giarrusso Umberto
105 Drummond Edw W
*109 Nickerson Wm C
*113 Payson Perley J
*113 White Jas A
*115 Moles Hastings M
*117 Hyland Martin
*121 Banks Willard C auto rpg
*121 Harding Harry W welding
000 Hancock crosses

STANDISH ROAD—From 181 Dorchester to south of Huckins av wd 6
*1 Gregory Adelaide L Mrs
1 Perkins Ella G Mrs
4 McCarron Wm S
*8 Cleveland Geo J
12 Hogg Alex
20 Stevens Richd T
30 Waumbeck begins
Shoreham crosses
*46 McCarron Annie Mrs
*50 Doucette Eug J
54 Vacant
Bellevue rd crosses
73 Pratt rd ends
83 Rohl Herbert
84 Vacant
88 Boehner Geo
88 Cushing Newell C
Park av crosses
107 Winslow rd ends
*128 Johnson Jerome V
128 Huckins av crosses
*157 Boling R Donald

STANLEY ROAD—From Hardwick rd to Faxon la wd 3

STATE—From 18 Braintree av to east of Palmer wd 8
6 Vacant
8 Wood Vernon L
10 Lavery Geo jr
175 Riverside av crosses
187 Delano av crosses
203 Palmer crosses

STATION—From 63 Centre to south of Greystone wd 4
*16 Dale Louise M Mrs
20 Hytonen John A
*21 Dunstan Arth H
*22 Beal W Stuart
22 Sullivan Danl
25 Larson Harold L
25 Sandblom Frank O
26 Johnson G Leonard
26 Moore Jas H
*31 Mitchell I Helen
32 Vacant
34 Gabrielson Alfd A
34 McDonald begins
35 Vacant
39 Tortorelli Domenico
40 Smith Willis A
*40 Turnquist Mary Mrs
*45 Buckley Mary L Mrs
45 Hynes av ends
50 Westford begins
*50 Johnson Chas
*54 Reed Wm E
55 Raitto Matti F
58 Frederickson G Gottfred
58 Lamb Thos J
*67 Werme Esther M
70 Greystone begins
*71 Erwin John J
74 Bradley Philip B
*74 Tenhunen Adam

STAUNTON—From 5 Davis to 124 Elm av wd 7
*4 Grenquist Otto B
*9 O'Brien Angela C
10 Elm av crosses

STEDMAN—From 686 Adams to 89 Willard wd 4
*12 Chisholm Roy B
12 Gallant Edmond J
36 Vacant
*44 Kilduff Frank T
*50 Nylund Alfd
70 Ellis begins
73 Saulnier Edw J contr
73 Sunnyside rd begins
74 Harding Francis E
*76 Johnson John
79 Vacant
80 Murphy Aloysius O
84 Sheehan Cornelius J
*85 Howell Raymond S
88 Stead Jos E
89 Vacant
92 Caswell Carlton
93 Lee J Frank
99 Perkins John F
*100 Connelly Jerome P
101 Ballou crosses
000 Willard crosses

STERLING—From 49 Montclair av to 50 Vershire wd 6
*1 Livingstone Arch
*2 Delaney Jas F
4 Legge Robt L
*5 Watson Fredk J
*6 Cardarelli Victor A
9 Anderson Chas W
*10 Mooney Henry A
14 Noble John J
Sagamore av crosses
*19 MacFarlane Hector var
*19 MacFarlane Norman
20 Sprunk Aloysius A
23 Sill Clifford A
25 McKnight John A
25 Short Willard J
30 Legge Chas A F
32 Jackson Alfd W
32 Ardell crosses
42 Landfors Arth A
44 Peirce Guy M
48 Ferson Wm F
49 Jennings Arth L
*50 Maibach Edwin C
*51 Harris Henry E
53 Bruce Chas D
*54 Swenson Fredk E
55 Vacant
58 Vershire crosses

STEVENS—From 138 School wd 3
5 First United Presb Ch
*10 Deacon Chas A
12 Buckley Arth J
14 Colarusso Jos
15 MacKenzie John W
16 Vacant
17 Cheever Frank A
18 Vacant
*20 Larson Julia M Mrs
21 Mastrangelo Bernardino
21 Salvatore Dominick

Stevens—Cont.
22 Lally Thos F
*23 Sweeney John J
*24 Johnson Carl A

STEWART—From 364 Wash to 665 Southern Artery wd 2
Francis L Souther sq crosses
10 Graham ter begins
*22 Sherriff Ina J
*26 Green Lucretia J Mrs
*28 Doyle Jos I
*34 Hayden Forest E
39 Perrow Jas D
*40 Carter Gustavus W
41 Weir Chas
*42 Hewson Leonard C
*45 Levangie Luke G
46 MacPherson Roderick D
*49 Cummins Henry A
50 Jones Harold N
*50 Langton Ernest P
53 Wrightson Jos
*55 Sternberg Irving
56 Gill Chas M
*57 Berman Geo
*58 Winship Robt H
*59 Quint Wm D
*61 Wolf John I
*62 Miller Wm M
*63 Asnes Jacob
65 Needel Abr
*66 Moore Wm
66 Vine av ends
*67 Schwartz Israel
67½ MacDonald Harold D
*69 Spiegel Sidney
69½ Pitts Chas J
00 Southern Artery crosses

STONEY BRAE ROAD—From 47 Reservoir rd to 25 Myopia rd wd 5
11 Vacant
11 Hatherly rd begins
22 Vacant
25 Forbes Hill rd ends
*31 Remick Frank E
*36 Moreton Walter H
*41 Thomson Arth D
*46 Barbour Walter G
52 Myopia rd crosses

STOUGHTON—From 3 Manet av to 86 Winthrop wd 8
*15 Hannon Walter J
17-21 Summer res
23 Lenox begins
35-59 Summer res
Newton crosses
85 Mitchell Wm
86 McNeice John F
94 Kaveney Jas M
99 Vacant
104 Ingersoll Russell L
106 Besser Jos
108 Healy Peter J
*109 Erickson Axel M
109 Needham ends
*112 Rich Warren L
*115 Nolund Jacob
116 McBurnie Sidney G
127 Irving Anna C Mrs
137 Cederquist Alice Mrs
Malvern crosses
143 Hazleburst Jas B
146a Hearn Thos P
147 Foster Thos J
149 Brighton begins
150 Bostrom Francis H
*157 Mowbray Jas R
160 Oswego begins
168 Powell Geo A
172 Winthrop crosses

STRAND (THE)—Wd 5 (See The Strand)

STRAND AVENUE—From 19 The Strand to Cleaves wd 7
*1-21 Summer res
00 Cleaves begins

STRANDWAY—From 4 Cleaves to 847 Quincy Shore blvd wd 7
51 Randlett ends
55-57 Summer res
*59 Bowen Thos sum res
63 Summer res
*74 Jackson Edw S
00 Quincy Shore blvd crosses

STRATFORD—From 11 Jenness to 1 Grogan av wd 4
*1 Hunt Dorothy E Mrs
*15 Kennedy Henry W
24 Grogan av begins

STURTEVANT ROAD—From 238 Adams easterly wd 1
*18 Ten Broeck Chas W
*23 Sturtevant Laurance H
*38 Robbie J Everett
*39 Fratus Harold R
*54 Collins Wm H
*55 Jarvis Saml G

SUMMER—From 18 School to 13 Water wd 3
*3 Cook Geo H
5 DePesa Chas
*11 Burke Jos J
*15 Blinn Wm H
*16 Gosselin Sidney J
*20 LeMott Walter
20 Taylor Jas S
23 Fenby Geo
23 Wright Crispin
25 Batson Frank
*27 Curry Edw B
28 Bergen Eulalia Mrs
29 MacDonald Jas A
30 Cummings Edw J
*31 Donaher Wm F jr
33 Griffin Maurice
33 O'Connell Timothy
*34 Nicholson Mary E nurse
*34 Nicholson Mary E Mrs
36 Chrestensen Leroy J
36 Vanner Chas H
*37 Griffin Michl F
38 Ewing Marie H Mrs nurse
*38 Tarbell Mary F
40 Thomas Jas L
43 Gay ends
*44 Tarbox Carroll F
44 Tarbox Wm R
*52 Maloney Mary E Mrs
53 Sproul Wm H
54 Fryer Geo A
55 Hernan Euphrasia
57 Gay Helen Mrs
57 Hutton Elsie Mrs
*64 Quincy Electric Light & Power Co garage
00 Water crosses

SUMMIT AVENUE—From 210 S Central av to 394 Beale wd 5
*3 Williams Lester A
*5 Reed Thornton E
*8 Smith Chas F
*8 Ward Mary M Mrs nurse
*9 Morrissey Jas J
11 Emerson Elsie H Mrs
*12 Bullock Wm E
*15 Hatch Herbert W
*16 Goward J Winslow
*19 Bourgeois Arth J
*20 McCrillis Donald S
*23 Terhune Frank N
*24 Noble Alice B Mrs
*24 Noble Roy W
*28 Conroy Arth F
*31 Poore Herbert C
32 Vacant
35 Leavitt Mary L Mrs
*35 McIntyre David
*36 Smyth Jas J
*41 Hart Guy W
*45 Parks Alfd K
*48 Nikola Geo A
*49 Gardner Jos D
*54 Healey Albert D
*55 Lincoln Frank A
*58 Crosby Harold D
*61 Johnson Thos C
64 Vacant
*67 MacFarland Arth W
*70 Tuxford Burton R
*73 Zildjian Avedis A
*80 McGilvray Arth L
83 Grove ends
*85 Holbrook Hilliard B
*90 Robbins Geo F
93 Leonard Robt S
*96 Arey Florian G
*97 Cutler David A
*102 Inmar Fred
*114 Johnson Howard D
*115 Roberts Deering S
*117 Kay John A
*121 Fisher Russell T
*127 Glading Wm W
*139 Brigham Fred W
*140 Karjalainen Karl A
*152 Stoney Brae Golf Club
152 Reservoir rd ends
*160 Ralph Hugh H
*161 Park Edw C
*164 Roberts Walter A
175 Hillside av ends
*177 Cleveland Frank E
*182 Bishop Fredk H
*192 Merrill Wm L
201 Beale crosses

SUMNER—From 158 South to 385 Wash wd 2
5 Vacant
9 Post Elmer E
10 Larson Christian
12 Vacant
15 Kennedy Jos G
16 Vacant
16a Connolly Theresa Mrs
17 Vacant
18 Harrington Chas
18a Jensen Harold J
20 Gibbs Chas W
20 Nankin Harry
21 Newson Harry
22 Vacant
22a Conroy Henry
22a Reid Avon E
*23 Sweeney Dennis S
24 Angelis Michl P
24 DiBona Danl D
25 Carry David
26 Kelly Geo A
26a Magee Winthrop

Sumner—Cont.
26 Ellerton rd begins
27 Johnson Wardle
32 Dolimpio Domenico
32 Hennebury Lawrence R
35 Tocchio Mario
35 Whitehouse Howard P
37 Palmisano Leonard
39 Palmisano Antonio
42 Herbert Chas E
44 Parker Mary R Mrs
46 Solimini Vincenzo
48 Nicosia Jas
*50 Nicosia Jas bakery
50 S Walnut ends
57 Winthrop pk ends
*59 Knasas Benedict gro
61 Stefano Terrasi
62-62a Vacant
63 Knasas Benedict
64 Vacant
*64a Rabinovitz Creamery
*65 Baram Benj meats
66 Vassali Leo rstr
67 Blake Albert
67 D'Amato Richd
67 DeCristofaro Columbus
67 Joseph Thos
67 Marini Ermino
67 Pellegrini Chas
70 D'Amato Richd gro
71 Lorina John barber
*72 Berger Max meats
Main crosses
*80 Kurtzman Saml gro
85 Vacant
86 Silver David fish
87 Fantucchio Salvatore
89 Rizzo Luigi
90 Cooper Martin junk
91 Zaparosky Cipran
91a Alexander Fredk A
95 Gray Arth F
*95 Levine Jos junk
96 Mercurio Nofio
97 Silver Julius junk
98 Cortese Omero
99 Levine Israel E
*100 Mercurio Lawrence
100 Lancaster ends
101 Lucci Carlo
*105 Weiner Maurice M auto parts
*106 Allen Paul gro
*108 Allen Paul
108 Cochrane Chas G
108 Watts Wm R
*111 Weiner Maurice M
112 Puglicsi Teodore
*113 Silverman Sam junk
*114 Charney Louis meats
115 Marr Sarah E Mrs
115 Ranieri Chester
115 Harrington av begins
117 Falco Saml
117 Purpura John
*118 Bean Morris junk
118 Kessler Eli
120 Ricci Alfonso
121 Napoli Antonio
123 Princeotto Tindaro
128 DiMarco Antonio
129 Mezzetti Frank
130 Tocchio Benj
134 Cerri Filomena var
*136 Saccone Joseph
137 Mollica Antonio
138 DiCastro John
139 Brogioli Arnold L
142 Anderson Isabel Mrs
143 Covelucci Vito
143 Ranieri Bruno
145 Prestogiovanni John
*147 Ranieri Bruno meats
150 Cerri Jos
150 Christoforo Cesare
152 Luiso Santi
152 Russo Gramazio
152 Viaprano Jos
153 Parisi Antonio
154 Marella Jos
156 Bove Alessandro
156 Colonnessi Nicola
158 Christoforo Antonio
160 Cushera Salvatore
160 Passarella John
161 Oliviero Giuseppe
162 Gillis Jas F
164 Paolucci Salvatore
169 Vacant
171 Brierley Josiah
171 Nord Fred
173 Sangiolo Felice
188 Wash crosses

SUNNYSIDE ROAD—From 73 Stedman across Wallace rd to Milton line wd 4
*8 Larsen Sophus L
*11 Rassmussen Josephine Mrs
12 Loring Frank H
12 Seymour begins
13 Cavanagh Jas E jr
17 Vacant
*23 Johns Victor H
24 Gasparri Armando U
24 Wallace rd begins
*31 Murphy John C
*34 Berlo Peter L
*35 Duddy Francis M
*38 Johnson Henry E
*39 Canney John J
39 Pilgrim rd ends
*42 Erickson Carl V
46 Goeller Chas P
50 Norton Geo E
00 Milton line

SUNRISE ROAD—From 156 Bellevue rd to Quincy bay wd 6
*17 Nelson Emil F
18 LaFayette Theo E
*29 Potter Chas H
30 Ferguson Russell C
*34 Blake Allan W
00 Quincy bay

SUNSET ROAD—From 54 Sycamore rd to Quincy bay wd 6
*10 Blampied Joshua
10 Young Albert
*14 Mellish Wm E
14 Weeks Wm H

SUOMI ROAD—From 15 Smith to Tinson rd wd 4
22 Sealund Erick
24 Vacant
26 Carlson Carl V
30 Johnson Aug J
*38 Nelson Alfd
53 Bando Giverte
53 Nordberg Andrew H
54 Nelson begins
*55 Mattila Eliz Mrs
55 Robertson Annie Mrs
59 Hill Jacob
59 Malila Oscar J
63 Perola Konstan
68 Lahti Aug
69 Wesanen John A
70 Koski Albina Mrs
*73 Hourula Karl
74 Rintamaki Matti T
77 Natti Hilda M Mrs
78 Reddington Paul
78 Buckley begins
79 Peurala Eino W
81 Evangelical Luth Ch
83 Savela Wilhelmina Mrs
87 Hedlund John H
149 Tikkanen Viljo
151 Vacant
153 Eramo Louis
173 Vacant
000 Timson rd ends

SUTHERLAND COURT—From 157 Water wd 3
6 Hodgdon Harry
7 Lodi Virginia Mrs
8 Hedwall Frank H
9 Vacant
10 Caruso John J
12 Callahan Jas H

SWAN ROAD—From 77 Shellton rd to 112 Albatross rd wd 8
15 Summer res
00 Albatross rd crosses

SYCAMORE ROAD—From 190 Bellevue rd to Quincy bay wd 6
1 Helander Richd
*26 Smalley Geo W
27 Henry Wm
29 O'Connor John F
33 Vacant
49 Bergfors Fred E
54 Sunset rd begins
*56 Will Jos A
000 Quincy bay

TABER—From 76 Brooks av to 47 Columbia wd 3
Intervale crosses
18 Skinner Barbara Mrs
20 Tocci Antonio
*22 Salvucci P Loretto
26 Cenci Biagio
27 Vacant
*28 Souden Wm
29 Gudas Leo
30 Liberty sq begins
Rodman crosses
34 Salvatore Colarino
35 Cardarelli Louise Mrs
36 Biagini Peter
*39 DiBona Alessio var
*39 Post Office Sta No 70
*44 MacLennan Duncan W
Trafford crosses
50 Boyle Eliz Mrs
50 Burke Arth J
53 Tocci Carmine
56 Mainini Theresa Mrs
57 DiBona Guido R
59 Morganelli Frank
*60 Vallatini Archie
61 Colletti Bernardo
Liberty crosses
80 Appoloni Sabatino
80 Young Arth T
84 Vacant
85 Gentile Antonio
89 D'Alessandro Luigi
89 D'Angelo Ottavio
89 Columbia crosses

TAFT—From 11 S Walnut south wd 2
8 Myatt Leo J
10 Stevens Wm M
12 Dolan Timothy
*16 Fostello Jos E
18 Hager Alfd
19 McGuinness Jos
21 Menhenick Isabelle Mrs

TAYLOR—From 96 Wilson av to 185 Beale wd 5
*9 Bryan Ernest C
*10 Hay John M
11 Gauthier Beatrice K Mrs
*13 McNally Patk J
*15 McNally Wm J
*16 Murphy Jos P
*17 Cross Fredk I
17 McIntosh Margt A nurse
*20 Brazer Chas A
21 McConarty Wm T
*24 Stanley Arth C
*26 Atwood Kathleen M Mrs
*27 Craig Bennison
29 Vacant
*30 Sandison Thos M
*31 Craig John
36 Smiley John H
*37 Campbell John A
*40 Hendrickson Fred K
40 O'Connor Eliz T Mrs
Hobart crosses
*47 Jarvis Jos O
*50 MacCallum Peter S
*52 Vowells Lambert A
*53 Pickett John D
*54 Cockerill Wm H
*54 Robertson Henry B
55 Carder Herbert W
*57 Howe Laura J Mrs
*58 Clifford Robt J
*59 Littlefield Edwin F
*60 Ross Norman E
62 McDonald John E
*63 Hicks Leon A
66 Blake Jessie M
66 Corey Maud E Mrs
66 Everett Florence E Mrs
66 Sepka Stanley J
66 Slayter Everett C
*67 Grant Herbert C
*69 Atwood Fredk W
*72 Stoyle Alice S Mrs
*72 Stoyle Lewis E
*73 Smith Clara E Mrs
74 Homan Frank E
74 Leach Walter W
74 Reid Jas
N Central av crosses
*89 Senk Conrad
93 Mitchell Mary J Mrs
*97 Barry Philip J
*99 Rix Merton F
101 Anderson Robt E
*103 Annis Fredk G
*105 Rhoda Albert
107 Hunter Frank W
*109 Porter Lester A carp
*112 Holmes Geo O
*112 Smith Jas W Y
*116 Boyd Maude J Mrs
116 Darling V Kenneth
*117 Piekarski Jos
117 Scott Oscar A
118 Hall Herman H
*121 Hirtle Robt S
122 Hope Robt A
*130 Payson John L jr
Elmwood av crosses
*145 Babson Geneva E Mrs
*146 Stream Carl G
*147 Smallman S Stirling
*149 Norden Saml
150 Blackwood Myrtle S Mrs
*151 Keith Karl R
*154 Sprague Arth O
*157 Couillard John A
*158 Goodrich Everett B
Brook crosses
*181 Campbell Henry F
181 Lawrence Carl B
*182 Crittenden N E letter shop
*192 Totman Nora R Mrs
*198 Griffin Wm F
*202 Goodspeed David H
213 **Beale crosses**

TEMPLE—From 1346 Hancock to 25 Wash wd 1
*3 McKenzie Geo S stationery
*5 Angelo Jos barber
7 Adams Building
*7 Deasy John J auction
*7 O'Brien Steph B constable
*7 Pavan Harry lwyr
*7 Souden Robina P Mrs ldg'h
*7 Sullivan Philip H lwyr
*9 Pace Orlando tlr
13 Patriot Ledger Bldg
Room
301-302 P W A Adm Off
*304 Quincy City of Water Division
*305 Quincy City of Sealer of Weights & Measures
*306 Quincy City of Sewer Division
*307 Quincy City of Inspector of Buildings
*308 Quincy City of Cemetery Division
*308 Quincy City of Inspector of Wires
*309-310 Quincy City of Engineering Division
*311 Quincy City of Public Works
*312-313 Quincy City of Highway Division
*15 Prescott Geo W Pub Co
*15 Quincy Patriot Ledger The
*25 Angelo Jos beauty shop
27 Stuart Building
*27 Daniels Frank lwyr
*27 Dempsey Thos F dentist
*27 Lydon John S dentist
*27 Reade Arth I dental laby
*27 Record Harold R X-ray
29 DiBona Geo rstr
*33 Krasner M delicatessen
*35 Singer Sewing Machine Co
*37 Old Colony Laundries Inc
*39 Kiley Arth E rstr
39 **Wash crosses**

TERNE ROAD—From 380 Sea to 1 Plover rd wd 8
1 **Curlew rd begins**
10-14 Summer res
17 **Crane rd begins**
*18 Ellis Jas C
22 Summer res
37-43 Summer res
46 Vacant
47-59 Summer res
59 **Crane rd ends**
63-73 Summer res
77 **Plover rd begins**

TERRACE—From 168 Common to 38 Filbert wd 4
0 **Filbert crosses**

THATCHER—From 27 Cheriton rd to 22 Ellington rd wd 7
*12 Talaferro Windsor L
12 **Dunbarton rd begins**
24 **Ellington rd crosses**

THAYER—From 20 Bridge to 13 Alleyne wd 1
*3 Monahan Leonard C
*9 Heselton Sidney H
*11 McGrath Thos J
12 Vacant
12 **Alleyne ter ends**
*15 Cannon John
18 Harper J Russell
*18 Thebideau Thos M
*25 Walker Lucy G Mrs
25 **Alleyne crosses**

THERESA ROAD—From 621 Adams wd 5
*27 Fenton Jos H
*33 Mather Leslie M
*37 Sheehan Jere F
38 Vacant
*41 Gibbons Chas H

THE STRAND—From 775 Quincy Shore blvd to 1 Cleaves wd 7
11 France Norman
15 Brady John J
17 Ballem Jos A L nurse
35 **Cleaves begins**

THIRD AVENUE—From 304 Rock Island rd to Rock Island cove wd 8

THOMAS—From 1227 Sea to Manet beach wd 8
7 McCaig Cath J Mrs
8 Summer res
9 Hughes Edmund J
9 Weeks Hattie
10 Summer res
12 Thorne Henry C
13 Summer res
14 Summer res
15 Owens John
17-19 Summer res
18 Vacant
*20 Regan Cath A Mrs
21 Summer res
00 **Manet beach**

THOMAS D KING SQUARE—Junct Copeland Granite Smith at 410 Water wds 3 4

THOMPSON—From 40 Graham to east of Bay View wd 2
1 Dorley Danl J
*2 Dorley Annie L Mrs
7 Hammett Irving O
10 Haley D Norman
*11 Olsen Andrew E
*12 Olsen John A
Farnum crosses
*20 Igo Ambrose A
*25 Sullivan Jas M
*29 Lee Emma D Mrs
29 **Bay View crosses**

THORNTON—From 91 Waterston av to Meadow Brook rd wd 7
*1 Longmire Lulu B Mrs
*9 Walker Eug A

SOUTH SHORE BUICK CO.
BUICK SALES & SERVICE
HANCOCK & ADAMS STS., QUINCY Tels. GRANITE 4521 - 4522

Thornton—Cont.
*12 Rasmussen John
*15 Ellis Percy B
*17 Fish Abbott W
*18 Kroesser Margt V Mrs
21 Prange Adolph
*22 Lawrence Wm R
*25 O'Connor John A
26 Vacant
*30 Skoglund Olga N Mrs
*34 Anderson Oscar
*37 Stewart Warren D
*38 Vaughan Wm B
*41 Ford John
*42 Syme Thos B
*45 Rhodes Benj A
*48 Fisher Danl W
*49 Warner Jas W
*52 Woods Chas H
53 Morse Everett F
*54 Tarr Blanche W Mrs
*55 Prout Sam C
*60 O'Donnell Bernard D
Fenno crosses
75 Waitt Louis K
80 Hutchins Roy M
*81 Holton Alton W
*83 Lawrence Wm E
*84 Paulus Kaye E
*85 Curtin Fredk W
*87 Monroe Leslie W
*88 Pratt Robt V
92 Desjardins Louis A
*93 McTavish Wilson C
*96 Burditt Fredk D
100 Kelley Isabella M Mrs
101 Meadow Brook rd ends

TINSON ROAD—From 248 Common to Buckley opp Suomi rd wd 4
8 Cassani Angelo
8 Scanlon Jas
14 Vacant
15 Tinson Sidney W
000 Suomi rd ends

TIRRELL—From 206 Atlantic to 215 Quincy Shore blvd wd 6
*5 Dodds Maynard L
9 Wollen Knute U
*18 Penrod Anna E Mrs
Russell crosses
19 Darcy Roger
25 Breen John
*36 Elliott Wilhelmina Mrs
48 Carlisle ends
*50 Hall Geo B
50 Edgeworth rd begins
51 Windsor rd begins
56 Gallagher Martina C
56 Rasch Wm F
56 Sherman Albert E
66 Jacobs Benj F
*66 Janak Jerome R
*66 Smith Jas F
*66 Stumcke Fredk B
66 Alstead crosses
74 Broderick Laurence J
00 Quincy Shore blvd crosses

TOTMAN—From 329 Centre to N Y N H & H wd 3
*24 Settimelli E & Sons Inc granite
*25 Vanelli J & Sons granite
*27 Rossi Giuditta Mrs
33 Bates Warren L
*33 Cumming Wm T
00 N Y N H & H crosses

TOWER—From 85 Spring to Rock Island cove wd 8
10 Rock Island rd ends

TOWN HILL—From 397 Granite to 36 West wd 4
*2 Boisclair Chas E
2 Gillis John M
3 Tapella Frank
4 Devine Chas E
4 Ilmonen Minnie Mrs
5 Chellberg Alex
7 Harvester Alfd
7 Masson Walter C
9 Vacant
*10 May Mary W Mrs
11 Rusconi Santo
12 Kent ends
13 Carlson Matilda Mrs
*15 Manner Geo
17 Vacant
19 Keefe Thos F
19 Rogers Sherman F
19 Williams Henry J
21 Cirillo Louis
22 Haverly Charlotte E Mrs
23 Joyce Wm F
23 McKearney Norbarth W
23 Trask Kenneth
25 Tinney Arth
26 Powell Julia F
29 Lehtinen Enock
30 Waters Jos H
31 Erickson Helen
33 Karpoff Simo
36 Broberg Carl H
*43 Sword Axel
43 Copeland av ends
44 Kyllonen Fabian
47 Ronni John E
48 Laine Matti baths
52 Johnson Sulo J
52 Saari Hiski
52 Sevigny Chas E
53 Holma Mary Mrs
58 Ronni Evald
*61 Johnson Helmer E
62 Leppanen Herman
63 Tinney Steph
64 Aaltonen Frank
*66 Luoma Isaac A
69 Kantola Anselim
*70 Ranta Ida Mrs
71 Matson Eliz Mrs
73 Hautala Oscar
75 Johnson Russell H
85 Ylonen Olli
86 Jameson Arvid
86 Sandberg Axel
87 Graham Frieda Mrs
*89 Barton Sue V
89 Mattson Hannes
91 Giorgi Antonio
91 Hautala Gideon
92 Balducci John
92 Hantunen Victor
92 Mattson John S
93 Nisula Andrew K
94 Ojala Sophia Mrs
95 Lyra Wm
100 Vacant
102 Vacant
112 Schlemmer Otto P
*112 Toivonen Egon O
114 Hourula Leeds J
114 Thomas Wm H
114 Williams Fredk A
115 Giorgi Angelo
000 West crosses

TRAFFORD—From 16 Brooks av to 316 Centre wd 3
1 Mainini Rego
1 Tombari Alfd
3 Cellucci Loretto
4 Leone Chas
*6 Leone Luigi
*8 Antonelli Fortunato
9 Minicucci Antonio
*11 MacLennan Donald K
12 Longhi Jas J
*12 Scolameiro Francesca Mrs
17 Tytler John R
18 Roffo Donato
20 Leone Loretto L
22 Corti Guido
22 Rosa Colomba Mrs
23 Peruzzi Loretto
27 Longhi Nicholas
29 DiCenso Americo
29 Nelson Herbert J
30 Liberty sq begins
Taber crosses
*43 Berrini Fulvio gro
45 DiBona Chas
47 Baccari Loretto
51 DiBona Tobia
53 DiBona Sabastino
55 Da Ru Angelina Mrs
57 Buck Eliz W Mrs
59 Tempesta Cesidio
*60 DiBona Antonio
*61 DiCarlo Luco
61 Leone Donato
62 Berardinelli Rose Mrs
64 Larson Hilding W
64 Quintiliani Costanzo
65 Ricciarelli Frank
66 DiBona Annie Mrs
*66 Salvucci Ralph
*67 Coletti Loretto
68 Cedrone Carmella Mrs
69 Magnarelli John
69 Pagnani Cesidio
70 Barone Anthony
*70 Purpura Salvatore
71 Magnarelli Louis
75 DiBona Panfilio
75 Quintiliani Donato
79 DiBona Julia Mrs
80 Plain begins
80 DiBona Gaetano
*82 Tocci Anthony
86 Vacant

FROST COAL & OIL CO.

Coal, Fuel Oil—"ANY FUEL"—N. E. Coke, Wood

Deliveries Cover Entire City **TALbot 1500 - 1501 - 1502**

Trafford—Cont.
88 DiBona Antonio
88 DiBona Domenico
88 DiBona Luigi
88 Kjeell John E
89 Moore Patk J
91 Sesona Albert
113 Centre crosses

TRASK AVENUE—From 200 West south wd 4
11 Salvucci Danl
13 Marini Americo
*18 Bailer Fredk J jr
18 Zanardelli Anthony
22 Carabin Ambrogio

TRESCOTT—From 172 Franklin to 53 Endicott wd 3
5 Vacant
*10 Akerley Lora M
12 Young Arth R
13 MacDonald Cath Mrs
14 Marshall Thos
15 MacKenzie Margt A
15 MacPhee Laughlin
*16 DiBona Donato
16 Nicholls Robt A
*17 Cantley Wm
*19 Farrer Christie Mrs
*21 Weaver Walter S
*23 MacLeod Geo C
*28 Cormack Arth S
*29 McIntosh Jas M
29 Endicott crosses

TRESLAND WAY—From 18 Spear to Coddington wd 1
*14 Emanuel Fotis
16 Vacant
00 Coddington crosses

TREVORE—From 85 Dorchester to 39 Bellevue rd wd 6
19 Mayflower rd begins
57 Cowan Edw
*61 McManus Chas A
*63 Ellis Myron F
69 Bellevue rd crosses

TRURO—From 98 Palmer north wd 8
*1 Johnson Anna C Mrs
9 Vacant

TURNER—From 320 Manet av to 71 Edgewater drive wd 8
30 Summer res
*32 Hennessey Mary A Mrs
*34 Keith Frank L
34 Leggat Harrie D
36 Kelly Thos J
*36 Lockery Thos E
37 Summer res
38 Pudsey Elmo M
41 Summer res
42 Cahill Eliz G Mrs
44 Nugent Alice L Mrs
45 Patten Geo O
47 Witham Louis
*48 McGivney John J
49 Summer res
50 Quigley Delia F Mrs
Rock Island rd crosses
62 Capotosto Ralph
*64 Morrissey John H
*65 Berry Burton B
67-69 Summer res
*70 Clary Henry A
71-75 Summer res
78 McGee Edw L
79 McKay John G
80 Waldow Geo H
81 Broad Mary Mrs
83 Spillane Cornelius T
84 Summer res
87 Younie Emerson
88-91 Summer res
*92 Miller Thos
Macy crosses
*103 Cox Leo F
104-105 Summer res
108 Herlihy Danl W
109 Plansky Vincent J
111 Simmons Geo R
112 McClelland Robt D
112 McClelland Robt S
114 Younie Walter S carp
115 Gillson Eliz
116-128 Summer res
134 Edgewater drive crosses

TUSCANY—From 43 Des Moines rd south wd 2

TYLER—From 121 Billings rd to 99 Oxenbridge rd at Cheriton rd wds 6 7
2 Vacant
*6 Partridge I M Mrs bty sh
8 Norfolk Downs Branch Lib
*9 Cole Richd A
*11 Thomas Percy R
12 Lamplough Jeannette L Mrs
*15 Thomas Oliver J
16 Kolstad Marie C Mrs
*19 Treadway Emma L Mrs
22 Ekdahl Carl A
22 MacLeod Everett A
*24 Bates Olie F Mrs
*25 Holmes Emerson B
29 Wigmore Walter L
*31 Clifford Jas A
*34 Axberg Chas J
*34 Axberg Laundry Service
34 Dearnaley Ralph B
35 Harvie Bertha M Mrs
*35 Haskell Lilla B Mrs
*36 Rich Barzillai A
*37 Falconer Wm L
39 Atkinson Ernest
*40 Deiss Louis P
41 Vacant
*42 Joyce Mary A Mrs
*43 Miller Mary H Mrs
44 Anderson John A
*46 McKinnon Wm F
*49 Maibach Carl J
*50 Howard Herbert W
*51 Golden Agnes J
52 Lyons Chas F
*53 Sargent Horace B
*54 Blanchet Henry J
58 DeSchamp David E
*58 Halstead Jos
*62 Steele J Henry
63 Albion rd ends
*65 Bornstein Jacob
*66 Wallace Wm E
*68 Foote Alfd F
*72 Kaulbeck Harry S
*76 McWeeny Marcus W
76 McWeeny Marie T nurse
*80 Thurrott J Russell
81 Buckingham rd ends
*83 Fulton Edith J Mrs
*84 Gannon Edw W
*87 Ferris Wm G
*90 Lovitt F Bourneuf
*91 Stevens John
*94 Stidston Richd C
95 Vacant
95 Cheriton rd ends
*98 Cox Fred G
98 Vassall begins
00 Oxenbridge rd begins

UNION—From 12 S Walnut to 235 Wash wd 2
*3 Iacoviello Lorenzo gro
5 Piazza Jos
14 Colligan Edw J
16 Sandonato Luigi
17 Mariano John
19 Giglio Santo
22 Mormino Matthew
24 Comparato Jos
25 Taylor Wm H
25 Main begins
26 Vacant
28 Caruba Salvatore
30 Grace Thos H
32 Vacant
*33 Economy Gro Stores Corp
34 Vacant
35 Pazzlo Frank
35 White Edw R
36 Vacant
36 Baxter ends
37 Mohan Thos
41 Vacant
43 Bryan John T
*49 Phillips Geo F
53 Vacant
54 Kerr Geo
54 Olson Selma C Mrs
55 Gardner David A
64 Edwards crosses
65 White Annie A Mrs
68 Costello Patk
68 Sherad Louis
68 Weiner Hyman
69 Weixler Ida M Mrs
73 Vacant
74 Constantino Rocco
*75 Panarelli Mary Mrs var
75 Principe Gaetano
75 Principe Pasquale
76 Sherman Geo F
77 Barbone Michl
78 Galante Eustacchio
79 Vacant
80 Taglieri Lorenzo
81 Barbone Peter auto rpg
82 Roach J Edw
82 Williams Margt A Mrs

Union—Cont.
*83 Stevenson Jas
88 Crotty John J
122 Wash crosses

UNITY—From 19 Plymouth av to Milton line wd 4

UPLAND ROAD—From 112 Adams to 31 Granite wd 1
*2 O'Donnell Jas J
10 Daniels Benedetto
*11 Smeaton Douglas W
*12 Lane Mary W Mrs
*15 Connor Cornelius J
*16 O'Brien Margt E Mrs
*19 O'Hara Josephine A Mrs
19 Glendale rd begins
*22 Donovan Wm T
*24 Johnson C Abbott
*24 Johnson Chas H
27 Vacant
*28 Joyce Thos L
*30 Halloran Patk J
*31 Holden Emily Mrs
*33 Parker Mary C
*34 Burke John A
35 Hubbard John R
*35 Walsh Frank H
*36 Costello Mary E
*39 Sullivan Frances C
*40 Paige Edith B nurse
*40 Paige Natt I
*42 Reardon Michl
*43 Hall Arth W
*45 Welch Marguerite E
*46 Burns Clifford
*46 Sherman Margt F Mrs
*49 Davis Chas F
*50 McGillicuddy Mary Mrs
*50 McGillicuddy Mary C nurse
50 McGillicuddy Veronica M nurse
53 Keating Thos V
54 McKenzie Walter S
*56 Crane Donald P
57 Vacant
*61 Nash Hattie L Mrs
*62 Ford Walter A
*67 Bradford Wm A
*68 Mosher Alice Y Mrs
*69 Leavitt Elvil E Mrs
*70 Keating Mary B
*72 Judge Fredk W
*74 Hammond Maria F
*75 Blake Eug L
*83 White Donald B
Dimmock crosses
*99 Davis Margt E Mrs
*100 LaCroix Alfd J
*101 Curry Cath E Mrs
*102 Nicol Alice M Mrs
*103 Berlucchi Calista Mrs
*105 Ford Sarah A Mrs
*106 Jenness Ella A Mrs
*107 Davenport Henry W
*109 Davis Sam jr
*110 Carey Thos F
*112 Alexander John
*113 Mahon John J tchr mus
114 Vacant
*115 Worsdell Henry
116 Smith Wm F
*117 Newcomb Rollin H
118 Johnson Elsie M drsmkr
*118 Johnson Lars
*119 Drake Esther A Mrs
*120 Salorio Manuel
121 Connor Hugh F
122 DiPiero Nicola
*123 Ellison Grace A Mrs
123 Giberson Lon K
*124 Chase Chas M
124 Long Wm H
124 Townsend Dean W
*127 Ross David S
128 Tirrell Goldie W
128 Voisinet Alfd
129 Vacant
*130 Dunn Edw J
*132 Holmgren Clara E
*133 McDonald Frank L
*134 Gullicken Augusta C
135 McDonald Joseph G
137 Otis Herbert
139 Foster Cora E
*140 Howland H Clifford
*141 Stern Saml
142 Malmstrom Nils
143 MacDonald Danl J
144 Buckley Chas P
144 DeCosta Henry F
144 Grant John
145 Davy Gertrude M Mrs
*147 Teel Harry G
Saville crosses
179 Apartments
Apt
*1 Norris Misses
2 Engel Hedwig Mrs
*3 Erickson L W G jan
*4 Hinckley Chas L
*5 Davies Harriet A Mrs
6 Baird Margt D
*6 Bowley Marie W
6 Opie Misses
*7 Bump Mildred F
*7 Reed Dorothy L
8 Reynolds Minnie E
*9 Durgin Pauline E
10 Coly John
*11 Cavanaugh Geo M
12 Levangie Harold N
*13 Ackers Wm M
14 Millett Eloise F
*14 Pennell Alice E
15 Holland Fredk C
*16 Nesbitt Janet E
191 Roberts Fannie E Mrs
*191 Smith S Clair L
*195 Sunnylea Apartments
Apt
1 Dexheimer Hazel
*2 Wachenheim Edw F supt
3 Barbadora Mary
4 Wade Mary E Mrs
5 Neville Arth C
6 Vacant
7 Bennett Ruth E
*8 Kirkland Maude A Mrs
9 Blackmer Louise
*11 Lee Hilda S
*12 Browne Isabelle S
*12 Browne Vera S
12a Blair Odie
14 Shaw Lincoln A
16 Brownell Benj A
17 Barker G Lawton
18 Becker Albert M
*19 Chase Maurice E
20 Nunn Victoria S
21 Leonard Dora M
22 Ewing Frank L
23 Hazeltine Eleanor L
24 Hobell Athalie
24 Thrasher Ruth
25 Martin Leslie D
26 Booth Richd
27 Madison Richd L
28 Martin Frank W
*195 Sunnylea Apts—Cont.
Apt
29 Bowley Mary W
30 Barrington Howard
32 Pierce Gladys M
33 Swift Russell E
34 Willis Frank L
35 Birge Amy S
36 Foster Lena M
36 Graham M Doris
*36 White Marjorie G
*37 Woodworth Henry M
38 MacBride Annie E Mrs
*39 Rhodes Geo A
40 Redman Harriet J Mrs
41 Bibeault Corrinne Mrs
42 Ashworth Mary Mrs
43 Flavin John T
45 Doble Grace M
47 Ross Bethel B Mrs
*48 Bishop Sue A
49 Brown Misses
50 Slade Philip H
51 Churchill Tyler
52 Hines Geo F
53 Nicholson Misses
54 Burnett Dorothy L
*55 Graham Beatrice I
56 Bennett Luther A
58 Lamporte Free S
59 Muirhead Wm
*60 Mar Howard Q
61 Thurston Lyman S
*199 Collins Frances A nurse
*207 Werner Louis E
*211 Marsh Wilson
219 Davis Geo P
*221 Smith Annie H Mrs
*235 Skoglund Oscar W gas
235 Granite crosses

UPTON—From 119 Bryant av to 132 Shawmut wd 4
*12 Farnham Sadie J Mrs
18 Strandal Lena Mrs
22 Connelly Margt M
25 Vacant
27 Emond Mary Mrs
*28 Flaherty Patk J
29 Sullivan Sarah T Mrs
*33 Sullivan Edw J
40 Vacant
41 Francis Frank
*44 Farnham Herbert L
00 Shawmut crosses

UTICA—From 27 Palmer to 14 Braintree av wd 8
3 Mackey Wm J
3 Sansone Sam
7 Wiltshire Kenneth D
11 Smith Ivan J
15 Lyons Martin S
19 Stoddard Elmer L
Delano av crosses
Riverside av crosses
*61 Myrbeck John
65 Myrbeck Sven A
66 Vacant
*67 Morrill Arth E
*68 Levenbaum Saml
Braintree av crosses
*82 Cassidy Bernard J
*86 Ring Danl J
*89 Marguart Wm L
93 Olson Gustaf A
95 Olson Carl O
96 Vacant
102 Eaton rd begins
*103 Jobert Chas A

Utica—Cont.
104 Cruikshank Wm T
107 Darling Danl A
111 Englund Jonas
116 Eaton rd ends
*117 Calkins Edw W G
119 Erickson John R
*129 Eckblom Alfd L
133 Andrew Thurman
134 Nelson Roy M
177 Hunt Thos H
000 Braintree av crosses

VANE—From 65 Billings rd to 20 Albion rd wd 6
1 Haines Cath Mrs
*8 Reilly Nellie E Mrs
9 Copeland Hazel H Mrs
*10 Taylor John
11 Nielsen Frank
11a Bradley Grace L Mrs
11a Russell Wm
*12 McKinnell David J A
13 Hosford Harry A
13a Hobson Thos R
*14 McCarthy Michl W
*15 Pitchel Saml
16 Perkins Jos
*17 Fox Ralph
*18 Hiscock Wilmot A
*19 Sadlier Wm H
*20 Balcom Ernest A
*21 Curtin Rosetta A Mrs
*22 Mullane Wm H
23 Does Chas F
24 Downer Walter N
*25 Johnson Isabel C Mrs
27 Ball Wm D
27a Wagner Ralph G
*28 Beal Arth C
29 Coyne Thos F
*29a Regan Jos H
31 Nixon Frank A
33 Rifenburg Fredk C
*35 Marr Kath L Mrs
36 Rogers Patk J
37 Gillen John J
*38 Skilling Henry P
*39 Collins Timothy
40 Aitken Jas B
*41 Eaton Perry J
*42 Hayes Jas W
*44 Campbell Roger W
*45 Brown Edw S
45 Conroy Michl
*46 Dexter Gifford
47 Cornwall Frank M
48 Zallen Abr
49 Stowers Henrietta D Mrs
50 Gillen Nora H Mrs
51 McNally John J
*52 Jenkins Herbert C
*53 Shea D Jos
55 Eatough Jas
56 Rousseau John P
*57 Hallberg Allen G
58 McCarthy Saml J
60 Walker Jos A
60a Homan John A
61 Greene Jas B
*61 Humphrey Harrison C P
61 Quevillon Arth J
64 Mullins John L
64 Albion rd crosses

VASSALL—From 98 Tyler west of Freeman across Rawson rd to 669 Quincy Shore blvd wd 7
9 Leeser Wm S
*9 Merrill Gardner F
10 Freeman ends
*15 Wanzer Geo C
*17 Williams Oliver
19 Pebler Wm
*21 Marder Robt
*23 Shaw Clifford J
27 Kachadoorian Karl G
*28 LaTour John A
29 George Selden W
Rawson rd crosses
*37 Masterman Clarence N
*40 Davis David A
*43 Hornbrook Frank E
*47 Wenmark Henning R
49 Mettler Harry L
50 Knight Walter C
*52 Connors Thos L
*53 Halliden Sarah J Mrs
53 Marshall Leo J
56 Royal ends
57 Killman John S
*59 Levander Carl O
*63 Bowker Minnie A Mrs
65 Vacant
*67 Burns Herbert N
71 Haraldstad Ragnvald M
*73 Peck Clair T
Cummings av crosses
*79 Collier Herbert A
*85 Randell Sumner S
*86 Hall Eugenia M Mrs
91 Vacant
*92 Kirts Chas E
93 Crosby Lois W Mrs
*95 Veale Geo R
*96 Moore Edw E
96 Calumet ends
*97 Eastman Peter carp
98 Vacant
*99 Rogers Leroy C
100-104a Vacant
105 Eastman Arnold O
106 Brooks Henry W
*107 Leonard Francis H
108 Gaidys Chas
*109 Hall Jas H
*115 Hurley Patk W
*117 Armstrong Geo T
*118 Murray John W
*118 Smith Wm D
*119 Connelly Annie M Mrs
Billings rd crosses
133 Vacant
*135 Kubanoff Benny H
138 Golding Geo L
139 Vacant
*142 Simpson Harold F
*143 Munro David R
*146 Schmitt Alice H Mrs
*147 Jordan Arth H
148 Alward Jas W
149 Carnrick Earl W
*151 Dutra Jos P jr
*153 Webster Ralph J
156 Vacant
157 Fuller Mabel D Mrs
*157 Wood Edgar A
158 Danforth Everett W
*160 Fitzpatrick Harriett E Mrs
162 Arsenault Jos S
*164 Ellis Wm H
*166 Paddon Eva J Mrs
170 Vacant
172 Donovan Jas
172 Powers Steph J
178 Osborn Chas M
178 Shaw Harry A
*182 Crimmins Danl J
182 Quincy Shore blvd crosses

VERCHILD—From 235 Franklin to bey 162 Independence av wd 3
*11 Johnson Aug V
16-18 Vacant
21 Goddard ends
*22 Campbell Murdock A
*26 Bishop Richd
*29 Johnson John A
31 Fulton Alex
*32 Ferguson Thos F
*35 MacLeod Malcolm
*36 Bishop Wendell W
*37 Donnell Arth F
*38 Gorman Ambrose D
*43 Tocci Frank
Bennington crosses
*49 Coletti Danl
*53 Kaufman Hyman
*53 MacLeod John D
55 Milchen Jos J
58 Broadbent Harry
60 Sonnino Caesar
*61 Stein Harry
*62 Curtin Laurence J
*63 Skoler Saml
*64 Barbadoro Giovanni B
*65 Anderson Anna M Mrs
*65 Carr John T
66 Carlson Einar A
*67 Tinney Benj J
*68 Tangherlini Fredk
*71 Kennedy Robt W
72 Ohman Claus O
74 True John L
Plymouth crosses
79 Bills Chas E
*79 Kurlansky Harry
*82 Lawrence Antonio N
Federal av crosses
*99 Abbiatti Emily Mrs
*99 Miller Lawrence A
*99 Moorhouse Arth H
103 Bissett John E
*105 Woodard John A
107 Melrose David
*109 Sullivan Abigail Mrs
*110 Sylvester Arth H
110 Pembroke begins
116 Barton Thos E
118 Letteri Louis
121 Vacant
121 Independence av crosses

VERNON—From 261 Centre southwest wd 3
17 Harling John A
18 Quintiliani Luigi granite
19 Vacant
*24 Martin John K granite polishing
*30 Leone L & Sons granite
40 Vacant
*43 Reed & Vendret Inc granite
*64 Premier Granite & Polishing Co
66 Bissett & O'Brien granite
70 Marcucci Chas granite
*71 Bituminous Paving Products Co Inc
85 DiBona Granite Works
*00 Old Colony Crushed Stone Co
*00 Hanninen Aug granite wkrs

VERSHIRE—From 1 Harriet av to 33 Ruthven wd 6
4 Ardell begins
17 Reinhold Richd R
*24 Vedoe Martha M Mrs
*28 Williams Wm M

Vershire—Cont.
*30 Kaes Timothy J
*33 Fuller Warren E
34 Moody Robt J
39 Dalrymple Lester W
*47 Peloquin Albert E
50 Sterling ends
53 Ross Carl J
*61 Foeley Alice R
*63 Kelley Jas A
65 Albrecht Edw A
*65 Paige Herman A
68 Ruthven crosses

VESTA ROAD—From 136 Rhoda northerly wd 8
9 Allerton begins

VICTORIA ROAD—From 35 Shore av to 156 Samoset av wd 8
*8 Young Leon H
11 Caperci Anthony
12 Vacant
*15 Mitchell Francis E
*18 Smyser Jas S
19 Coleman Albert E
20 Tordoff Leonard
*23 Sands Steph J
26 Vacant
*39 Phillips John J
Squanto rd crosses
*42 Kelly Michl A
*43 McTernan Peter M
*45 Fisher John M
*46 Gonia Walter H
*50 Gonia Geo
*51 Whelan Jas H
*55 Noe Henry
*59 Hubbell Richd V A
*60 Kapples John W
*64 McCloud John M
70 Kauffmann A Walter
00 Samoset av crosses

VICTORY AVENUE—From 703 Adams to Milton line wd 5
9 Fries Henry G
13 Bickell Geo E
13 Neddy Richd F
13 Pugh Chas W
*13 Webber Clyde E
*15 Stenberg Andrew B
*17 Stenberg Ray F
17 Welch John C
23 Vacant
00 Milton line

VICTORY ROAD—From 530 E Squantum to shipyard wd 6
*0 USMC Res Aviation Unit
*0 USN Reserve Aviation Base

VIDEN ROAD—From 340 Franklin nr Braintree line wd 3
*12 Viden August W

VINCENT PLACE—From 15 Division to 124 Harriet av wd 6

VINE AVENUE—From 67 Mill to 66 Stewart wd 2
1 Pearson Albert P
3 Bishop Elliott H
*5 Frazier Francis R
7 Cutler Harry I
9 Solomon Kahil
*11 George Louis A
12 Titus LeRoi C
14 Evenson Wilfred
14 Primavera Rudolph
14 Wilson Jas D
*15 Bernstein Max
18 Chiminiello Anthony
*22 Haynes Herbert E
*28 Cutler Max
32 Nyroos Frank C
00 Stewart crosses

VINING—From 260 Wash to 25 Raymond wd 2
38 Raymond ends

VIRGINIA—From 31 Baxter av southeast wd 2
*10 Morrill Christina B Mrs

VIRGINIA ROAD—From 57 Shore av to 176 Samoset av wd 8
*15 Smith Walter M
*18 Dey Chas H
18 Agawam rd begins
*19 Smith Archie F
*29 Smith Arth J
*30 Claridge Herbert C
*33 Gillis John A
36 Jaspon Harry
*39 Blackmer Fred L
*40 Moreau Robt L
Squanto rd crosses
44 Jones Chas W
*45 Murphy Francis E
50 Jenkins F Gordon
54 Caron Alfd
55 Kelliher Martha E Mrs
*55 Stone Chas H
*58 Fetter Albert E
*59 Mullane Ralph H
62 Lund Harmon H
*66 Barnes John I
*67 Robinson Gustavius
*71 Booth Wm H
*74 Curran Nicholas B
*78 Mooney Donald H
*79 Ormon Frank S
*82 Case Rufus O
*86 Edwards T Rutherford
96 Samoset av crosses

WABAN ROAD—From 70 Furnace Brook pkway to 96 Samoset av wd 8
*11 Harvey Edwin H
14 Squanto rd begins
*17 Drury John H
*20 Hatfield Allan I
*21 Weyand Wm J
24 Vacant
27 Moreland rd ends
*34 Wells Frank E
*37 Perry Wm L
*48 Wilson John V
48 Samoset av crosses

WADSWORTH—From 259 Atlantic to 230 Billings wd 6
*3 MacLeod Percival M
*9 Lines Arth B
10 Dowding Leonard E
13 Stewart Wm J
18 Hovey ends
*21 Tilden Vernon L
*25 Conant Frank H
00 Billings crosses

WALDEMAR CROSSCUP SQUARE —156 Beale junct Farrington and Winthrop av wd 5

WALKER—From 62 Newbury av to 210 E Squantum wd 6
*3 Smyth Jas J meats
*14 Shalit L Melville dentist
*17 Gurney Thos L D
20 Hurley Dennis J
*24 Stearns Chas A
*27 Ainsleigh Marguerite Mrs
27 Allen Henry A
29 Clive begins
30 Horton Arth L
*34 Folkins Geo F
37 Vacant
*38 Granahan Ellen D
*41 Harrington Frederic W
*42 Doyle Agnes M eloc tchr
*42 McPhillips Jas J
*44 McGovern Jas P
48 Woll H Norman
*49 Burrill Mary A Mrs
49 Palmer Reginald W
53 Tidd Edwin
54 McArdle Wm J
*54 Noyes Harold B
*54 Scott Jas J
60 Henry Horace
*61 Glenn Ralph G
*62 Robinson Irving B
63 Murphy Eliz
66 Vacant
*68 Copp Lyman L
*73 Kerrigan John F
*73 Morse Chas W
74 Bawden Oliver H P
74 Newhall begins
*75 Bassett Mary N Mrs
80 Charlesworth Walker
81 Dionne Arth L
*81 Redcay Aaron V
*86 Walker Herbert
87 Humphrey Steph W
*90 Condon Timothy W
*93 Poulsen Svend J T
93 Smith Walter A
93 Wahlberg Carl O
*94 Partridge Fletcher W
*97 MacDonald Wm A
98 Clark Emma M Mrs
101 Goode Jos M jr
*103 Woodworth Freeman D
103 E Squantum crosses

WALLACE ROAD—From east of Sunnyside rd to 63 Ballou wd 4
20 Akerley Wm T
21 Johnson A Henry
24 Anastasio Anthony L
*25 Wilkins Arth H
28 Helms Irving L
*31 Fandel Geo P
*32 Tolman Thurl D
00 Ballou crosses

WALNUT—From 127 Hancock to west of Ash wd 6
8 Morrosroe Jos J
11 Olsen Louis
14 Dolan Thos E
*21 Volpe Paolo
24 Shanley Peter W
*25 Fay Eliz Mrs
26 Martin Jas
29 Vacant
30 Haake Reinhold G
32 Oakridge rd begins
37 Nugent Jas P
37 Rowell Lillian M Mrs
37 Teed Eleanor J Mrs
39 Martin Hugh
42 Kerrigan John J
*46 Naughton Frank H
51 Harris Jas F
*52 Bailey Clyde M

Walnut—Cont.
55 Mahoney Wm
*56 Forsythe G Russell
*56 Whelan Patk F
57 Armstrong Jas H
57 Ness Chas K
60 Ash begins
*64 Stevenson Chas A
65 McGrail Jos P
70 Fisher Lillie Mrs
71 Hayes John P
*74 Partsch Barbara Mrs
75 Erickson Axel
75 Redway Frank
77 Wheeler Gertrude V
78 Thorne Stewart D
79 Fontaine Emery C
79a Marrs Edw
80 Vacant
81 Harrington John J
86 Girvin Thos B
88 Ryder Clarence E
89 Vacant
90 Hurlburt Harry J
*92 Cluett Wm P

WALNUT TERRACE—From 25 S Walnut south wd 2
*11 Myatt Benson C
15 Dhooge Jeremiah D

WALPOLE—From 193 Elm east wd 2
12 Draicchio Michl
14 Mastroianni Louis
16 Cooper Florence A Mrs
18 Peyrouton Chas E

WALTER E AVERY SQUARE—Hancock junct Cottage av wd 1

WAMPATUCK ROAD—From 51 Norton rd to 310 Sea wd 8
*6 Melea Fredk B
*9 Ross John W
*12 Bodwell Franklin C
*12 Wilkins Chas H
*12 Worship Harry E
13 Stelling J Henry
16 Davis Harold L
*16 Dupont Roland E
16 Ormon Ralph P
*17 Murphy Philip W
*20 Esson Maurice A
*21 McClellan Warren H
*24 Slavin Ambrose F
*25 Burrus Russell L
*28 Venti Donato
*29 Wicks Walter
33 Nicholson Helen I Mrs
44 Sea crosses

WARREN AVENUE—From 83 Standish av to 209 S Central av wd 5
*36 Campbell Chas
Newton av crosses
*49 West John B
51 Thomas Estella E M
52 Fay Leonard A
*52 Jones Royal V
*54 Huddy Louis B
*54 Martin Chas E
55 Thomas Eliz M Mrs
56 Chassey Alexis
59 Steele Leroy P
60 Vacant
61 Bird Clarence O
62 Bagnell Andrew J
*62 Griffin Geo A
Old Colony av crosses
N Y N H & H crosses
Newport av crosses
65 Burke John E
65 Forrest Beatrice Mrs
*98 Newman Richd P
*100 Jenks Frank F
100 Warren ter begins
*108 Hubbard Chester D
*108 Taylor John H
108 Walker Donald K
*111 Pinkham Walter S
Grand View av crosses
136 Vacant
140-141 Vacant
*145 Lovejoy Clarence A
Winthrop av crosses
*157 Jameson Chas A
*161 Pinkham Chas A
*162 Colburn Wellen H
*167 Carlisle Hazel R Mrs
*174 Wellington Wm O
Prospect av crosses
182 Vacant
*188 Gurney Herbert J
*195 Abbott Alfd H
*195 Anderson John O
201 Drew Caroline Mrs
Highland av crosses
Belmont crosses
237 S Central av crosses

WARREN TERRACE—From 100 Warren av south wd 5
*3 Flint Harry W
8 Thomas Anna M Mrs

WARWICK—From 48 Marshall to 22 Apthorp wd 7
*2 Koose Geo W
*6 Cooper Christopher D
8 Thompson Oliver P
9 Dumont Ethel F Mrs
9 Henry Geo M
10 Vacant
*14 Evans Albert R
*17 Gerdman Victor S furn mvg
*18 Acker Robt L
*19 Welsh Jas G
*22 Mara John J
*23 Landry Myrtle B Mrs
24 Roy Emil
*26 Pennington Albert F
30 Crowther Lloyd M
*33 Johnson Carl A
34 Buena Vista apts
34 Ellis Gwendolyn F sch
34 Goodnoh Clifford A
*34 Lyons Ralph F
34 Schloss Irving M
34 Spahr Fredk A
*35 Grover Chas E
36 Colby Wm J
*36 Ellis Henry K
38 Faircloth John C
38 Carle rd begins
*41 MacDonald Roderick
42 Beecher Wm S
44 Hannon Fredk J
*46 MacDonald Mary A Mrs
46 Williams Frank
46r Pigeon Lena M Mrs
47 Dolbec Jean
*48 Smith Stanley E
*50 Costello Wm P
60 Apthorp crosses

WASHINGTON—From 155 Milton to Milton line wd 5

WASHINGTON—From 1262 Hancock to Quincy Point bridge wds 1 2
2-4 Hancock Bldg
2 Vacant
4 Hancock Bldg
*4 Beston's School
4 Eagles Hall
4 Hancock Hall
4 John Adams Aerie 1180 FOE
4 John Adams Aerie 1180 Aux FOE
*4 Williams Arth F dentist
*6 Waldorf Lunch System
*8 Coldwell P Mrs beautysh
8 Quincy School of Music
*8 Sullivan Jos E dentist
*18 Coddington Chambers
*18 Nightingale Frank W
20 Coddington begins
Frederick M Atwood sq crosses
25 Temple ends
*33 Sher Ralph druggist
35 Vacant
37 Stuart Building
*37 Alexanderson R M beautysh
37 Cotter Harry J dentist
*37 Coulter Melvin L dep sheriff
*37 Everson Leon W dentist
*37 Loesche Fred phys
*37 Norfolk County Deputy Sheriffs
*37 Saunders John T dentist
*37 Smyth Geo C dentist
*37 Stoddard Ralph R dentist
*37 Woodman Ernest S dep sheriff
*39 Sager Electrical Supply Co
*40 Thomas Crane Pub Lib
*47 Quincy Post Office
51 Maple ends
*57 Quincy Mutual Fire Ins Co
*61 Y M C A
65 Central Baptist Ch
*66 Stetson Ella L
*68-70 Carriker Arth C autos
71 Bagen Mary Mrs
71 Foster ends
*72 Coyle Jos F elec supplies
*74 Standard Auto Gear Co
76 Vacant
*77 Colonial Beacon Oil Co gas
*78 White Merritt O Inc Franklin Autos
*82 O'Brien Wm E garage
84-86 Howard Motors Inc
*88 Collins Geo Co auto parts
*90 Furnald M Lizzie
*96 McCabe Jos P 2d hd furn
*100 Georgian Apartments
Apt
1 Mills Francis D
2 Constance Etta Mrs
3 Richardson Jas E
4 Scully Esther C
5 Robinson Thos R
6 Barr Russell
7 Allen Winifred B Mrs
8 Hurd Monaah W
10 Duff Arth J
11 Carlson Eug E
12 Garrity Jos I
13 Findlay Dora C Mrs
14 Leighton H E Mrs
*15 Summerville Geo H
16 Bearman Esther
18 Seppala Otto R
19 Strong Lura M Mrs

Washington—Cont.
*100 Georgian Apts—Cont.
Apt
20 Brodie Wm H
21 Bryan Mary V Mrs
25 Moloney Mary E
26 Jackson Janafarah S Mrs
28 Johnson Emily L nurse
29 Cannon Howard F
30 Arnold Alice
31 Vacant
32 Davis Carl L
33 Maddocks Marie
34 Briggs Wm K
38 Vacant
*bsmt Harwood Chas F jan
104 Duggan Marjorie P Mrs
*106 Quincy Motor Mart autos
106r Ray John auto rpg
110 Wibird begins
*111 Hardwick Chas H lwyr
113 Revere rd ends
*117 Deininger Frank W var
119 Overbrook Apartments
Apt
*1 MacLean Sam
*2 Savage Edna A hrdrsr
*2 Sweeney Danl F
3 Vacant
4 Perone Alfd
121 G A & P Tea Co The gros
122 Canal begins
Matteo DiViesto sq crosses
123 Wong Charlie lndy
125 Overbrook Apartments
Apt
*5 Burrell Susanna F Mrs
6 Spooner Louisa A Mrs
*7 Eldridge Ralph G
8 Stoddard Emma B Mrs
*126 Bloom Israel H auto sups
127 Brooks Philip H tlrg
128 Vacant
129 Vacant
130 Keating ct begins
130 Russo Camillo shoe rpg
131 Mottla Peter V barber
132 Morvillo Jos var
133 Overbrook Apartments
Apt
9 Vacant
10 Kimball Annie M Mrs
*11 Dadmun Frank O
12 Runnalls Richd H
134 DiTullio Anthony barber
135 Steele Lindsay L rstr
*136 Tucker Arth W signs
137 Bigelow begins
*138 Epstein Louis radiator rpg
139 Langton Ernest H
*139 Wilson Helen R Mrs
141 Vacant
144 Eastman Henry C
*144 Sullivan Gerald A
*146 Mitchell Arth W
Seth Eldridge sq crosses
*148 Heffernan Mary A Mrs
152 Elm crosses
158 First Universalist Ch
*166 Reardon Patk J
*166r South Shore Wholesale Produce Co Inc
*170 Granite City Garage Inc
*176 DiPanfilo Jos tkg
177 Vacant
*178 Washburn John R
179 Vacant
179 Edwards begins
*184 Aywon Storage Battery Co
184 Buchanan Robt W auto tops
*184 Fallon Jos M welding
184 Helin Oke B radiator rpg
184 Makinen Yrjo auto pntg
187 Mattina Chas
*196 Settles J Clarke glass
196 Rose av begins
198 Madden Edw
198 Bent ter begins
*202 Rappaport Harry var
205 Sansom Herbert J
*206 Dadmun Frank O rstr
207 Hutchins Harry
208 Chella Sante
208 DiNicolantonio Antoinetta Mrs
210 Vacant
*213 MacLeod Arch
*216 Washington St Garage Inc
218 Raymond begins
*219 Cooper Martin autos
*229 Angelo Jos
*230 Christian John D gas sta
233 Vacant
235 Union ends
*236 Sheen T Henry signs
*238 Quincy Oil Co gas sta
240 Cirillo Giuseppe
240 Lampazzi Lawrence
*241 Carella Candeloro
*241 Carella Jos J phys
*242 Venti Jos screens
245 Freitas Mary Mrs drsmkg
247 Breen John J
247 Grant pl begins
248 Holme John oil burners
249 Vacant
251 Harding Edw S
*252 Gourville Wm F batteries
252r Babzano Francesco
*254-260 Carson W K Inc autos
*254r DiTullio John auto rpg
*259 Sweeney Nellie Mrs
260 Vining begins
261 MacLennan Neil
262 Pond begins
265 Fowler begins
*269 Goldner Isaac
271 Caddy Wallace T
273 Gotlieb Pauline Mrs
*275 Hinckley Herbert C
277 Spano Saverio
279 Gannon Thos J
279 Alden begins
285 Dunn Geo
286 Mayo Geo C
*286 Schofield Ellen Mrs
287 Needle Nathan
288 Schofield Steven V
*290 Quincy Evening News
*290 Quincy Newspapers Inc
*290r Jackson Geo M auto springs
*293 Garbarino Lewis E
*295 Lord Mary E Mrs
297 Lord Chas R
297 Lowe begins
*300 Just Right Cleansers
301 Gagne Frank X
*301 Kapsis Philip
303 Mitchell Martha H Mrs
*304 Thompson Tire Co Inc
305 Wilson Claude S
307 Dinnie Robt
*309 Burg Jos
*310 Bachelder Motor Co autos
311 Mushlin Abr
*313 Levowich Hyman N
313 Wilson John
315 James ends
*315 Sternberg Nathan
319 White Jas
*320 Silverman Sam used cars
321 Corcoran Wm H
322 Cashook Sam
323 DeNully Auker
324 Economy Gro Stores Corp
325 Buckley Jos M
327 Barbone Jos U
327 Calvi Jas
327 Field Delia A Mrs
328-329 Vacant
*330 Kalil Jos C var
331 Glenwood way ends
335 Dowd Wm H
336 Mill begins
337 Wester T Albin
*338 Cities Service Refining Co
339 McNiff Wm H
341 Wilding Ernest
344 Moran Peter
345 Gangi Luigi
*350 Tibbetts Walter I
*354 Booth Gilbert A
355 Mass av ends
356 Ingham Thos J
358 Howarth Geo
*358 Neilson Archibald D B
364 Stewart begins
364 Edison pk begins
*365 Aronson Abr Estate garage
*365 Morrill Geo W auto rpg
367 Gurwitch David barber
369 G A & P Tea Co The gros
*372 Pinel Alfd
*375-377 Bon Ton Restaurant The
379 Vacant
*380 Quinn Jas B phys
381 First Nat Stores Inc gros
382 Edison begins
383 Draicchio Luigi shoe rpg
383 Moscardelli Elio barber
*385 Hurley Drug Co
385 Sumner ends
*387 Sangiolo Felice fruit
387 Perley pl begins
388 Wallace John
390 Deveau Alfd G
394 Cirello Anthony N
394 Eldeb Alley
*396 Arsenault Fred L furn
397-9 Vacant
400 Fay Rose E
*403 Crane Thompson B carp
*408 Sprague F Lester
410 Sprague Geo E
413 Greenberg Jos shoe rpg
*414 Coriaty Jos var
414 River begins
415 Vacant
*417 Hodes Noah tlrg
417 Arnold ends
421 McCollom Jas E
422 Doyle Maude V Mrs
422 Soderstrom Carl G
423 Vacant
425 Ricca Paul F
*427 Ricca Paul F barber
*429 Meerowitz Louis H meats
429 Kittredge av ends
*430 Condrick Jas F phys
*432 Leahy Philip P
435 First Nat Stores Inc gros
*437 Howie Geo B
440 Abbey rd begins
441 Vacant
443 Saltamachia Jos
445 Vacant
*447 Stern Isaac real est
447 Ring av ends
*452 Solomon Saml phys
*454 Lightbody Frank

Washington—Cont.
458 Arsenault Manuel
460 Fleming Thos C
*465 Socony-Vacuum Oil Co Inc
468 Southern Artery crosses
476 Weinberger Dora Mrs
*478 Roman Cafe
*479 Silverman David autos
*480 Vieth Brenton var
482 Vacant
484 Vacant
486 Moscardelli Armando rstr
486a Solomon Assad barber
*487 Stonberg Max autos
488 Vacant
489 Beacon ends
*490 Colonial Transportation Co
*494 Dawson's Brewery Inc
*495 Barry Abr antiques
499 Cappola Sabatino
499 Hanson Robt H
503-503r Vacant
*505 Cutler Abr furn
507 Cugini Donato tlrg
508 Dunn Alice
509 Vacant
509 Germain av ends
*511 Shaevitz Robt gro
512 Rosenberg Abr hdw
513 Ford Louis
513 Mullen Rose C Mrs
513 Rudner Jos shoes
514 Scott Francis
516 Temple Branch Library
516 Lebanon begins
*518 Lehage Simon M rstr
520 Lehage Simon M
521 Kalaijian Chas shoe rpg
521a Lincoln Chas F signs
522 G A & P Tea Co The gros
*523 DiNicola Matteo L rstr
*524 Feldman Jos M drugs
524a Jack David bakery
525 Sadick Jos var
526 Colarusso Jos barber
526a Vacant
527 Lerner Jos hdw
529 Hoffstein Oscar meats
529 Bway ends
*530 Cutler Max furn
530a Vacant
531 First Nat Stores Inc gros
532 Spence John M rstr
533 Vacant
534 Ferris Harry
535 Ferris Geo
*536 Greer Fredk H rstr
536 Shaw begins
537 Vacant
537a George Mitchell F fruit
*538 Haynes Lawrence O plmbg
539 Belazos Frank
539 Belazos Geo
539 Kanavos Jas P barber
*541 Brown Benj gros
542 Villa Ferdinand barber
543 Vacant
*544 Stone Fred I mens furngs
*544 Zirlstein Morris tlrg
545 Antoon Peter S
*545 Peters Abr J
*547 Star Bottling Co beverages
*549 Loftus Frank J tires
550 St Joseph's R C Ch
553 George Deeb
*555 Hendry Wm rstr
*556 Coholan Wm T clergy
*556 Crane John J clergy
557 Cosindas Cristos shoe rpg
557a Vitale Rocco barber
560 Pray begins
561 Balazos Frank B shoe rpg
563 Brown John
565 Soskin Saml fruit
565½ McKenney Hugh V rstr
*566 Stevens Abbie T Mrs
567 First Nat Stores Inc gros
*569 Bernstein Max rstr
570 Simon Michl
Julian C MacDonald sq crosses
*571 Stone Herman R drugs
571 PO Sta No 150
571 Chubbuck ends
*573 Prime Irene M Mrs hdw
*575 Murphy Andrew
*575 Murphy Margt Mrs ldgh
576 Hersey pl begins
577 Sing Wong lndy
577a Dan Effie var
*578 Campagna Jos H drugs
579 Mattie Pierce rstr
580 Buckley Jas J
580 Delorey Jeremiah
580 Erwin Geo
*580 Sullivan Louis E dentist
581a Pelrine Francis M
581b Hearn Wm
582 G A & P Tea Co The gros
583 Skoler Louis dry gds
*584 Zack Annie Mrs dry gds
*585 Yule Mary A Mrs
587 Ryan Jos F barber
588 Kee Walter lndy
*589 Lincoln Theatre
*589a Yule Mary A Mrs var
*590 Haddad Louis
590 Milford Cyril F
591 Canale Jas
591 Davies Arth
591 Poulos John N
591a Vacant
592 Gerber Louis gro
593 Marchetti Kath beauty shop
*594 First Nat Stores Inc gros
595 Marchetti J Mrs confr
596 Moskowitz Jacob shoe rpg
597 Vacant
*598 Turok Saml tlrg
*598 Washington Sch
601 Mills Clarence rstr
*603 Fleishman Saml meats
*606 Melville Jas A gro
607 Hanna Ferris
612 McKinstry John A
612 Wash ct begins
*615 Engine No 3 QFD
617 Cleverly ct ends
618 Mitchell Jeremiah J
619 Guillemette Christine Mrs rstr
623 Said Geo fruit
625 Vacant
627 Vacant
*629 Smith Bros oil
*629 Smith Herbert J
*635 Robinson Francis W gas
647 Quincy Point Cong Ch
647 South ends
650 Baker av begins
*653 Lusk John I
661 Murphy Andrew D
663 Frazier Hector J
671 Crane Harold M
*674 Conran Jos
675 Read av ends
676 Donovan Chas
677 Sheppard Selby
690 Edgren Harold A
694 Vacant
706 Dee rd begins
710 Vacant
711 Jones Melvin V
711 Mains Walter
712-714 Vacant
*715 Robinson Francis W gas sta
721 Stringer Annie Mrs
721 Thomas Geo
721r Thomas Geo bakery
*740 Socony-Vacuum Oil Co Inc
747 Vacant
749 Vacant
755 Earl Benj F
757-761 Vacant
766 Wharf begins
767 Vacant
771 Vacant
773 Vacant
*783 City Fuel Co coal
000 Quincy Point bridge

WASHINGTON COURT—From 612 Wash to bey 1 Avalon av wd 2
19 Whiton av begins
34 Curtis av ends
35 Lawn av begins
*44 Bowles Norman A pntg
44 Bowles Wilbur F
47 Davidson John
51 Avalon av begins
*60 Lewis Sanitary Tool Co

WATER—From 65 Quincy av to 372 Granite wd 3
11 Stenborg Hjalmar W
13 Summer ends
14 Faxon la begins
23 Beaton John A
23 Bradford Geo F
23 Frantello Albert R
23 Macalini Jos
27 Iovanna Frank
27 Iovanna John
31 Bosco Sebastian
31 Calabro Salvatore
31r Calabro Jos
31r Calabro Steph
35 Artese Augustine
35 DeYoung Jos
38 Luciano Anthony
*38 Marrazzo Frank pntg
*38 Venna Anthony J
38 Venna Maria Mrs
38 Venna Michl
41 Gacicia Peter rstr
42 Falzoni Benderiata Mrs
43 Vacant
45 Gacicia Peter
45r D'Angelo Guy P
51 Pollara Antonio
55 Mercurio Jos
57 Mercurio Mary Mrs
61 Pollara Jos
61 Pollara Salvatore
62 Jolly Thos H
62 Nardone Sarah Mrs
66 Mercurio Anthony P
67 Tantillo Anthony
68 Bova Frank J
68 Fusco Andrew
68 Salamone Biagio
69 Salamone Nado
71 Tantillo Mary Mrs
71 Vaccarelli Alfonso
*75 Capone Salvatore gro
Phipps crosses
81 Vacant
83 Hammarstrom Albert V
85 Vacant
87 Salvaggio Salvatore

GODFREY COAL CO.
COAL — COKE — FUEL AND RANGE OILS
Tel. BLUe Hills 0500 64 ADAMS STREET, MILTON

Water—Cont.
89 Daley Josephine
90 Buscemi Giuseppe
90 Calliso Vincenzo
93-95 Vacant
96 Attardo Anthony
96 Moscaro Frank
101 Hammond ct begins
101 Solimini Vito
102 Kelley Wm
*105 Casna Chas J auto rpg
107 Driscoll Herbert R
*108 Cipolla Vincenza
*109 Casna Marcella Mrs
112 Cammisano Luigi
115 Leonbini Emma Mrs
115 Perniola Domenico
116 Infascelli Pasquale
117 Dowd John J
117 Lyons Mary M nurse
117 Mula Vincenzo
*121 Chiminiello Ralph oil burners
121 Notarangelo Julio
121 Sanborn Raymond P
*122 Savola Hugo auto rpg
123 Kibby Alvin V
124 Hurney Patk J blksmith
125 Buccello Guido
126 Costa Anthony P
126 Palumbo Alphonse
127 Howland Clarence F
128 Carey John
128 Perrone Mario
*132 Kerrigan Print The
George F Bryan sq crosses
Franklin crosses
139 Baxter Branch Public Library
141-143 Vacant
*146 Pinel Arth G furn
*147 Whittemore Durgin Glass Co
150 Timcoe Thelma Mrs
151 Kotzen Hyman shoes
*152 Pinel Walter F rstr
153 Canale Frank
153 Olson Carl S E
154 DiBona Donato barber
155 Tantillo Frank
156 DeGrasse Anna Mrs
156 DeGrasse John P
160 Vacant
161 Fusco Saml shoe rpg
162 Vacant
164 Picanzo Michl
166 Vacant
*178 Craig T J monuments
178 Primavera Saml
178 Presidents av begins
N Y N H & H crosses
*180 Quincy Adams R R sta
188 Liberty begins
201 Pleasant ends
225 Engel Annie L Mrs
*225 Gorman Jas F
225 Reed Richd
*226 Gallagher John J Inc mill supplies
*228 American Window Shade Machine Co Inc
*228 United Mattress Mach Co Inc
229 Allegrini Domenico
229 Silvestri Clara Mrs
*230-238 Mathewson Machine Wks
231 Boddie Jas
233 Tesolini Sigfried
237 Christianno Antonio
239 Perfetti David
241 Vacant
*242 Pinel Tool Co The mfrs
243 Vacant
245 Vacant
246 Prunier Geo C
*247 Vigliano O P sht mtl wkg
248 Vacant
249 Ricci Dominick
*250 O'Brien Jas
252 Kelley Ernestine B Mrs
*255 Chapple Mary J Mrs var
*256 Asnes Geo junk
257 Vacant
258 Feroli Jas
259 Geraldi Chas A
260 Eddy Norman
260 Lillie Jane A Mrs
261 Vacant
*263 Economy Gro Stores Corp
Quincy crosses
266 Skoler Benj dry gds
267 First Presbyterian Ch
268 Curry Thos F
271 Drew Herbert M
271 Moyle John H
273 Pearce John T
274 Lexenberg Sol
274 Perfetuo Frank
274 Shuman John
275 Vacant
276 Dyer Eloise L Mrs
*276 Keegan Emma H Mrs hrdrsr
276 Pantano Dominic
*277 Moyle Lucy J Mrs
278 Vacant
278a McCleary Geo A
278b Henry Alfd M
279 Savard Elsie Mrs
282 Caulfield Gertrude M Mrs
282 McCormack Francis
*283 Oster Anna L
283 Brook rd exten ends
*284 Pavan Max junk
286 Brook rd begins
291 Kettola Matti A auto rpg
*292 Martin Wm
294 Davis Jos
294 Douglas Frank
294 Dreyfus Harry fruit
*299 Lubarsky Percy prntg
301 Smith Norman E
*302 Newcombe Thos J
303 Grazio Batista gro
304 Gibbs Ruel E
306 Lindstedt J Fred W
*307 Lubarsky David junk
308 Johnson Fannie Mrs
*308 Kerr Annie Mrs
309 Pena Cesareo
314 Loff Axel C
*316 Morganti Jos florist
*317 Souden Geo P
321 Powers Clyde M
323 Perruzzi Margt Mrs
325 MacDonald Neil
327 Reggiannini Euphrasia Mrs
*329 Shangold Israel junk
331 Carbonetti Ceasar
331 Silvestri Clara Mrs
331 Zidman Sadie Mrs
333 Gaides Jos
335 Petriello Peter
337 Vacant
*339 Liberty Baking Co
341 Weisbrod Kalmar
344 Vacant
345 Mikkola Geo A
345 Rasmesen Augusta Mrs
347 Haynes Oliver H junk
347 Littlewood Wm R
347 White Wm L
351 Maki Hjalmar
352 Gulino Vincent barber
353 Ulvila Gabriel
352 Gulino Vincent
355 Haynes Hannah Mrs
358 Gorman Edw F
*359 Kotzen Hyman
359 Gordon ends
*363 Lubarsky Michl
364 Andrea Michl
364 Roberts begins
365 Vacant
367 Pizzi Anthony J
367 Turner Theo B
369 Salverio Matteo
373 Vacant
375 Bergstrom Harold O
*376 H & S Auto Supply Co
383 Lemieux Ernest J
384 Quist Isaac A shoe rpg
386 Karhunen Lena Mrs
387 Vacant
388 Quist Isaac A
388 Grossman begins
389 Bersani Antonio
389 Ojennos Saima Mrs
*390 Nikula Frank O dentist
*390 Wick Wm bakery
391 Allison Howard B
391 Geraldi Giuseppe
393 Ferranti Leonardo gro
394 Roiha Kauko elect
395 Puro Selma Mrs
*395 Smith Robt N
395 Udon de Beaulieu Francis
395 Waisanen Hannah Mrs
397 Russo Augustino barber
398 Vacant
403 Vacant
404 Lankinen Jos tlrg
404 Wuori F Geo barber
*405 Jokinen Victor O var
408 Keniley Danl
410 Vacant
410 Granite crosses
Thomas D King sq crosses

WATERSTON AVENUE—From 30 Wollaston av to 83 Wendell av wd 7
26 Briggs ends
*28 Clark Carl H

Waterston Avenue—Cont.
*33 Victoria Apartments The Apt
1 Whittaker Brendan J
2 Varney Henry F
3 McAleer Alex
*4 Jones Geo A
5 Bailey Leslie
*6 Magnusson Jos
7 Vacant
*8 Cain O Jennings
9 Coote Robt K
33a Elder S Jane
*35 Victoria Apartments The Apt
*11 Rood Annie P Mrs
12 Carr Margaret M
*14 Bates Chas A
15 Olsen Wm A
*16 Shnidman Abr
17 Emery Waldo M
18 Wedge Perry H
19 Dolaher Nellie E
*20 Dunbar Justin E
35a Rouse Geo W
Green crosses
*45 DeLoid Ralph E
*47 Sanders Reid
*51 Clark Sarah E Mrs
55 Baron Otto P
55 Kendrich Edgar F
*59 Young Clarence J
Kemper crosses
*64 Reeves Mary S Mrs
*67 Stone Wm J
68 Hastings Jas E
*71 Marques Anthony F
*72 Treco Louis A
*73 Cassie Alex O
Marlboro crosses
83 Pope D Stuart
*87 Walsh T Jos
90 Nicklas John G
91 Thornton begins
*99 Boyden Reagh C
100 Phillips ends
103 Covington Alice B
103 Winterbottom Eva G Mrs
*107 Barton Wm E
109 Weisse Frank J
*111 Lindberg Chas W
*115 Doane Ralph I
*117 Aspling Carl R
118 Willow ends
*119 Harris Geo E
123 Wright Francis J
125 Rankin Arch D
134 Carmichael Robt R
134 Tyler Georgie M Mrs
134 Wetmore Geo A
135 Ebbett av begins
136 Ponch Francis J
*138 Ponch Wm J
139 Kenyon Albert E
*140 Qualter Francis E
141 Govoni Vincent
144 Moritz Edw A
146 Gavin Arth L
146a Brewster Herman E
150 Burke Stewart P
*150 Cook Fredk
150 Fowler Lyle H
154 Baker Carl H
158 Vacant
*160 Fenstermaker Wm W
*162 Smith Arth L
164 Wendell av crosses

WATKINS—From 101 Sachem to 20 Morse wd 7
7-11 Summer res
29 Summer res
30 Gilbert Wm L
55 Jordan begins
Randlett crosses
67 Pettigrew Matthew
68 Wiley Harry P
69 Beaton Wendall H
70 Hallgren Carl D
*72 Thompson Walter G
76 Sarkesian Jas J
90 Summer res
90 Morse crosses

WATSON ROAD—From 1 Germain av to 58 Chubbuck wd 2
4 Roche Harry
Bway crosses
*17 Olsen Christian F mach
*19 Meade John V
21 Vacant
*25 Milne Robt A
25 Chubbuck crosses

WAUMBECK—From 30 Standish rd to 10 Border wd 6
2 Shepard begins
3 Frazer Geo W
6 Vacant
0 Border crosses

WAYLAND—From 589 Hancock to 50 Weston av wd 5
*7 Hewitt Wright P
*7 Saville Geo G
11 Usher David C jr
*15 Mitchell Franklin B
16 Cushing begins
*19 Foley Jas J
30 Apartments Apt
1 Odell Ethelyn D Mrs
2 McNamara Scott
3 Moberg Elin M
4 Sheridan Walter B
30 Glazebrook Harry T
Berlin crosses
*45 Stirling Eliz A Mrs
*46 Champlin Ira J
*49 Hinckley Edwin C
*50 Hallowell Fred P
*51 Mullaney Leo M
*52 Brown Leonard W
*53 Gibson Leon E
*54 Gardner Cameron H
57 Ayres Avis D Mrs
57 Weston av crosses

WEBSTER—From 211 E Squantum to 475 Quincy Shore blvd wds 6 7
*1 Dwight Winslow
*2 Olsson Karin Mrs
*5 Nye Josephine K Mrs
*8 Bugel Clemens A
9 Cook Albert B
*11 O'Leary Roy Y
*12 Hadlock Marcia L Mrs
16 Newcomb Roland H
*17 Hill Jas G
*18 Flood Edw L
20 Candage Alex L
*23 Hill Alex L
24 Mosman Eben
*26 McGrady Jas E
*29 Mosman Chas F
*30 Paige Maurice H
*33 Lyons John J
*34 Sipple Jacob W
*37 Thomas Arth W
38 Vacant
41 Doherty John J
42 Durgin Henry L
*45 Hill Margt A Mrs
49 Moynihan Helena J
*50 Whall Frank R
*57 Connor Jos E
58 Redhouse Mary
*61 Buddenhagen Cletus G
*62 Grueby Geo S
*74 Putnam Wm J
*78 Wight Walter B
82 Jones Sterling
*84 Watkins Chas E
84 White Harold R
*94 Standard Oil Co gas sta
94 Quincy Shore blvd crosses

WEDGEWOOD—From 104 Bellevue rd to 59 Bay Side rd wd 6
10 Vacant
*11 Hoffacker Geo L
*25 Bowley Oliver P
*26 Phipps Walter E
38 Chandler Robt
39 Goward Geo H
48 Vacant
00 Bay Side rd crosses

WEEDEN PLACE—From 63 Albertina west wd 3
7 Seppala Jacob
17 Sammeli J Wm

WELGATE CIRCLE—From 122 Reservoir rd southeasterly wd 5
*8 Dana Abbie G Mrs
*16 Fratus Earle W

WENDELL AVENUE—From 41 E Elm av to 20 Rice rd wd 7
18 Sachem begins
57 Paige Harry D
60 Harding begins
*62 Jackson Ralph E
*67 Carlson Ernest T
68 Quinn Harold T
82 Sewall begins
83 Waterston av ends
*84 Sherwood Ira T
86 Gratto Everett H
88 Young Harold T
90 Thompson Rodger C
92 Millham Harold B
92 Porter Violet T Mrs
96 Eklund Victor
96 Spratt John H

Wendell Avenue—Cont.
96 Ridgeway begins
106 Vacant
*112 Sands Wm J
*113 Mason Edw E
000 Rice rd crosses

WENTWORTH ROAD—From 719 Hancock to southwest of Clay wd 5
*25 Moberg Oscar H
*28 Strother H Dana
*29 Farah Chas
32 Schaltenbrand Alfd H
*33 Grover Elmer G
36 Clay crosses

WESSON AVENUE—From 632 Willard southeast wd 4
12 Kiley Ray C
18 Sprowl Walter P
*22 Merzi Maria Mrs
24 Foy Geo E
42 Volpe John
*50 Finn Edw B
50 Olge Geo E
60 O'Connor Thos J
60 Reynolds John T
74 Schatzl Fred J

WEST—From 116 Copeland to 626 Willard wd 4
2 Mehne Ferdinand E
4 Mocella Geri
*10 Condrick Edw E
10 Hebert Wm J
12 Baltzer Albert A
12 Farrar Clifton
*14 Leppanen Matti
16 Ursini Gregorio
18 Mattson Edw
Centre crosses
35 DiBona C Arth
35 Nash Robt E
*36 Hebert Frank E
*36 McCue Mary Mrs
36 Town Hill ends
37 Seppala Stanley J
40 Italian Evang Mission
42 Hourula Karl S
42 Kujala Mary Mrs
42 Stevenson Russell
*43 Keniley Jos A
44 Curtis John
44 Gentile Richd
44 Mathieson Gordon
*44 O'Donnell Lawrence J
45 Coletti Nunzio
*47 Roklund Kalle
49 Marini Jos
50 Riihimaki Thos E
53 Maki Wm
*54 McDonald Neil A
55 Malvesta Danl
*55 Ojala John gro
55r Vacant
*57 Galvin Annie C
*57 Mullen Chas G
*57r O'Brien Mary E
58 Cull Sherman H
60 Hanlon Danl E
62 Vacant
64 Praderio Mario J
64 Hynes av begins
*65 Smith John D
65 Lyons begins
*70 O'Brien Fredk J
71 Catto Lena Mrs
73 Soletti Caroline Mrs
*74 Groop Martha E Mrs
76 DeRusha Burton L
76 Quintiliani Bruno J
*79 Stanton Patk J
83 Serafini Jos
83 Volpe Louis
84 Franzi Felix
84 Tocci Loretto
89 Mattson John
89 McEachern Allen C
*93 Donovan Ernest L
95 Roberge Honore H
*96 Sullivan Rose Mrs
97 Spargo Jos J
*99 Hughes Gerald V
101 Ida begins
103 Eloranta Konsta
*103 Jackson Marion J
N Y N H & H crosses
127 McDonald Francis X
*127 McDonald Michl L
127 Wittich pl begins
132 Parodi Ignacio granite
132 Ward Henry W
133 DePolo Louis
*138 McDonnell Arth
144 Ferrazzi Oswald
148 Quintiliani Luigi
149 Belanger Edmond
149 DeCelle Mathilda M Mrs
149 Gerrior Maurice J
149 Doble ends
155 D'Andrea Jas
*156 DePolo Vincent
164 Ezi Ercole
171 Salvucci Vincenzo gro
171 Hayden ends
174 Vignoni Arnaldo
176 Vacant
178 Cassani Americo
178 Cassani Louis S
184 Cedrone Lucia Mrs
184 DiBona Auro H
188 Hurliman Chas A
188 Schatzl Marcus E
190 Mahoney Frances Mrs
191 Soletti Frank
192 Sartori Frank
193 Quintiliani Donato
194 Marini Louis jr
195 Vacant
196 Marini Stephana Mrs
200 Gonzales Pearl R Mrs
200 Trask av begins
208 Hermanson Fred W
208 Pagnani Teresa Mrs
211 Loring begins
*223 Falvey Danl T
226 Bryan Matthew F
227 Murphy Minnie M Mrs
*230 Bonafini Angelina Mrs
233 Walsh Michl J
233 Bunker Hill av begins
236 Bonafini Guido
236 Schlager av begins
244 O'Brien Russell F
*244½ Schlager Louis carp
244½ Zopatti Frank
252 Marini Cesidio
254 Vacant
262 Vacant
264 Datri Thos
268 Hughes Henry H
280 Bennett Wm F
280 Willard crosses

WEST ELM AVENUE—From Huntington sq to 735 Quincy Shore blvd continuation of Elm av wd 7
2 Staunton ends
*2 Doane Warren F
*6 Read Ralph M
*7 Sennott Edw H
*11 Damrell Chas S
*11 Deware Donald S clergy
11 Deware Isabell nurse
*11 Leavitt Marshall W
*14 Osgood Arth H
*18 Wells Geo B
*21 Day Herbert W
*22 O'Leary Otho T
Gould crosses
*30 Abbott Nathaniel W
34 Vacant
*35 Ayers Wm B clergy
38 Vacant
*40 Taylor Jas D
*44 Bennett David
*45 Preston Gerald H dentist
46 Worth Harry R
47 Goodwin Norman
*48 Worth Harry
*50 Mason Geo O
*51 Crockett Harold M
*55 Rief Marie A Mrs
*56 Houghton Arth W
59 Doyle John J
60 Ross Wm D
*60 Sullivan Danl J
*63 Lowe Wm I
*64 Dackers Peter W
*64 Sass Frank C
*67 Joyce Frank J
*68 Waldron Lester A
*71 Ford Stanwood B
*72 Fortnam Wm
*74 Hall Florence M Mrs
*75 Oliver John P
78 Johnson Harvey P
*79 Shea Wm J
82 Dunning Mary P Mrs
*82 Way Walter R
*87 King M Edw
88 Mason ends
*91 Murphy Frank J
*94 Coakley Chas H
*95 Cagney Mary T Mrs
96 Walker John J
*97 Sherman Roger C
99 Parker Seaward C
99 Franklin av begins
100 Hooper Mortimer B A
100 Schofield John F
*104 Atkinson Wm M
105 Boudreau Abr E
*108 Crofts Frank S
108 Millen Alan R
110 Howie Chester G
110 Norton Jas F
*111 Richardson Chas A
*115 Painten Arth E
116 Ericson Victor
116 Rawson Wilfred
*117 Aldrich Harold J
*118 Altstein Oscar W F
*121 Fitzgerald John J
*122 MacCallum Cecil L
123 Rawson Kenneth R
125 Miller Allen P
127 Vacant
130 Nelson Carl M
131 Stevens Ronald C
*134 Cook Anna G beauty shop
*135 Jones Allan L
137 Lloyd Louis A
*139 Ladd H Dexter gro
140 Billings rd ends
146 Hartford Mary Mrs
147 Vacant
*148 Glover Chas M
149 Kearney Jas J

West Elm Avenue—Cont.
150 Inness John E
150 Schofield Thos J
*151 Wright John A
153 Keenan Chas B
*154 Wheeler Harold V
*155 Cove Frances Mrs
*155 Cove Mary E clergy
*155 Richardson Wm M
*161 Madden John F
*162 Johnson Smith C
*164 Flanagan Jas R
166 Hookailo Geo W
166 Jacobs G Louise Mrs
167 Vacant
*168 Wheeler Henry
*169 Tinney Josie Mrs
169 Turner W Roderick
*173 Peterson Bertha H Mrs
*174 Corkery Wm J
176 Vacant
176 Quincy Shore blvd crosses

WEST HOWARD—From 481 Quincy av to Braintree line wd 2
11 Vacant
13 Vacant
13 Bower rd begins
28 Delory John
30 Wright Robt
32 Bryant Alvin W
34 Doiron Albert T
34 Braintree line

WEST SQUANTUM—From 317 Hancock to Milton line wd 6
7 Vacant
9 Vacant
*10 Bamford Mary Mrs
10 Buck Walter R
10 Hart Saml J
10 Ormberg Roger S
*14 Goodwin Colin
16 Butler Arth T
16 Lengel Jos W
16 White Bryan E
18 Walsh Wm P
20 O'Leary Theo P
22 Hopkins Elmer N
22 Roberts John J
22 Holmes begins
27 Smith Edw
29 McGuinness Jos
31 Eranio Josephine F Mrs
N Y N H & H crosses
*38 Blacker & Shepard Co lumber
*53 Hancock Paint & Var Co
54 Newport av begins
78 Arlington begins
79 Landry Jules F
84 Fayette begins
*85 Burke Jas
91 Crowell Chas E
101 Donovan Jeremiah W gas
102 Farrington begins
130 Safford begins
139 McCabe Jos P
143 Higgins Leo W
144 Small begins
145 John ends
160 Montclair Sch
179 First Nat Stores Inc gros
179 Division ends
182 Belmont begins
*184 Manuelian Sarkis gro
185 Millward Jas jr
186 Lee Chin lndy
*187 Norrington Chas H
188 Vacant
*190 Andrews T Philip
191 Arsenault Simon
192 Nix Chas barber
193 Manzer Heber L
194 Hovasapian M shoe rpg
196 Bemis Chas E
*196 Denneen Geo F
197 Caddy Harold F
198 MacLaren Wm D
198 Olson Arth L
*199 Macaluso Rosario
199 Harriet av ends
202 Barry Thos F
202 Burke Richd
203 G A & P Tea Co The gros
205 Brett Jos E confr
206 Ricker Earl A
208 Gillis Ernest J
208 Matson Fredk J
210 Holstead Harry E
*212 Holstead Oscar B
213 Jones Francis M
217 Faller Jas L
219 Montclair av ends
*221 Moriarty Frank J druggist
*224 Damon Harry L gas
225 Granite Awning Co awnings
226 Amesbury begins
*230 Roberts Cecil A
*231 Radtke Edw A contr
231 Radtke Ferdinand M contr
231 Seller John O
234 Mack Harry A
238 Trask Jesse F
245 Collins John E
245 Collins John J
246 Nelson Nels
*252 Hunt Jas A
260 Bowdoin begins
*266 Tufts Bessie F Mrs
*272 Brown Fuller E
*276 McIntosh Margt R
*278 Cashen Roy E
*282 Larkin Danl J
284 Thompson Horace F
*288 Anderson Adolf G
300 Dondero Peter
300 Sullivan Nicholas M
300 Harvard begins
301 Evans ends
*318 Cameron Wm D
322 Blackington Arth A
323 Barham av begins
*326 Devereaux Frank J
*330 Webber Geo F notary
*338 Anderson Richd H
356 Adams Alex
*357 Wollaston Golf Club
364 London av begins
382 McCarthy Douglas R
382 Russell John
384 Addison Michl
386 Paris av begins
400 Pekin av begins
410 Amsterdam av begins
440 Hayes Wm H
000 Milton line

WESTFORD—From 50 Station southeast wd 4
5 Anderson Carl
*9 Sullivan Ellen Mrs
11 Vacant
13 Piccini Peter R
15 McHugh Jas J
17 Papkey Beatrice Mrs
19 Carlson F Henry
21 Johnson Fred
21 Levesque Geo P
*23 Schwinn Hannah Mrs
27 Hill John
27 Keefe Wm J

WESTON AVENUE—From 54 Linden to bey 65 Woodbine wd 5
*2 Tubular Rivet & Stud Co
30 Chester ends
*33 Ralph Coal Co
50 Wayland ends
54 Mainwaring Herbert J
*58 Johnson Uno I
*59 Wollaston Lumber Co Inc
*60 Marshall Richd C
66 Stewart Edmund S
*74 Blackman Albert C
76 Woodbine crosses

WEYMOUTH—From 169 Winthrop to 1124 Sea wd 8
*27 MacDonald Cath E Mrs
*28 Powers Wm H
*31 Miller Chas A
32 Claflin Harlan
33 Silva Arch T
34 Vacant
35 Pearson Fred C
36 Ryan Kenneth M
38 Summer res
41-43 Summer res
*45 Miller Wallace J
46 Taylor Steph M
48 Knowlton Arth C
51 Vacant
00 Sea crosses

WHARF—From 766 Wash northeast wd 2
7 Evans Thos A
9 Vacant
15 Vacant
*17 Sheppard J F & Sons Inc coal
*37 Fore River Coal Co
*41 Eastern Mass St Ry Co

WHITCHER ROAD—From Emmons rd to 31 Morgan rd wd 5

WHITE—From 594 Adams to 101 Connell wd 4
*10 Rodday Saml F
*14 Gentry Ernest C
*15 Farnsworth Kenneth C
16 Philbrick LaForest A
17 Vacant
*19 Lander Geo M
*20 Quirk Wm M
23 Robinson F Ray
*24 Denneen Cath G Mrs
25 Vacant
*28 Lydon Jos M
29 Knowlton Wm A
29 Malone Waldo T
*30 Fitzgerald John J
*30 Williamson Ralph E mus tch
33 Foley Thos A
34 Morse Frank A
36 Sweet Walter M
*36 Verbeck Leonard
37 Smith Matthew
39 Shillue Dennis H
42 Karlson Sulo
43 Evans Josephine M Mrs
45 Haney Bertram T
*50 Larson Ernest O
*53 Langelier Gerard
Kimball crosses
60 Speed Thos
*64 Duane Herbert T
*65 Griffin Evangeline M Mrs

White—Cont.
66 Girard Napoleon F
*67 McMahon Jas
*70 Oswald A Chas
*73 Leitch Dugald C
*75 Scanlon Patk
*76 Spellman Patk
77 Corcoran Patk R
*78 Biggin Fred
79 Kelley Francis L X
*80 Lynch Thos J
*83 Davis Herbert G
84 Jordan Raymond W
*87 Alexander Michl L
90 Delaney Albert A
*91 Easton Fay S Mrs
95 Cotter John H
95 Connell crosses

WHITMAN ROAD—From 150 Connell wd 4
10 Vacant

WHITNEY ROAD—From 1136 Hancock to 57 Woodward av wd 1
*17 Rideout Addie M Mrs
*20 Harkins Wm J phys
*21 Harris Arth W
*24 Sargent Walter L phys
*29 Whiton Jos L
*30 Ames Nathan
*33 Kincaide Grace W Mrs
*36 Hayward Otho A
*39 Ela P L Mrs emp agcy
*39 Ela Walter P
39 MacDonald Marion F nurse
*42 Thompson Wm P
*43 MacPhee Wm M phys
43 Meyer Henrietta nurse
*48 Burke Isabella M Mrs
*49 Paige Jas F
*52 Cole Harrison G
52 Cole Marjorie designer
54 Woodward av crosses

WHITON AVENUE—From 19 Wash ct to 16 Dee rd wd 2
1 Janosik Frank S
*2 Fairfield Jas P
3 Law Herbert
*4 Almstrom K Fredk
5 Worth Albert V
6 Caron Saml E
7 Weldon Eug H
8 Marr Francis D
9 Currie Wm A
10 Williams Harold D
11 Vacant
12 Ekdahl Ernest
13 Gardner Alex
14 Murray Danl H
15 Johnston David
16 Beals Jas
*17 Sinclair John
18 Mann Merton E
19 Edwards Geo J
20 Vacant
21 Kuplast Edwin B
22 Morrison Harold
23 Vivores Agnes Mrs
24 Hayessen Ludwig R
25 Pollara Salvatore
26 Gallop Nelson J
*27 Lemieux Oscar J
28 Matheson John W
29 Swanson Edwin
*29 Wood Mary J Mrs
30 Taylor Jos W
Baker av crosses
33 Fitzgerald Thos J
34 Vacant
35 Hart Robt J
35 Trueman Ernest
*36 Molineaux John G
37 Nelson Frank O
38 Fay Wm L
39 Mills Clarence
40 Hynes Wm T
*41 Kay Clifford M
42 McVicar John D
43 Bryce Danl
44 McVicar Duncan
45 Elder Robt
46 Thurber Etta M Mrs
47 Veno Edw
48 Blanchard Nora G Mrs
49 Johnson Henry H
50 Vacant
51 Crawford Annie Mrs
52 Kelly Thos L
53 Lyons John P
54 Mathisen John W
55 Fleischer Henry
56 Doyle Philip J
57 McGrath Wm C
58 Kewn Wm
59 Steele Lindsay L
60 Boykin Wm T
61 Campbell Kenneth P
62 Gaudreau Eug A jr
63 McKim Wm
64 Murray Patk
66 Vacant
68 Vacant
70 Mullin Kevin J
72 McLean John C
*74 Tucker Lela F Mrs
76 Parsley Saml J
*77 Bell Alex G
78 Neil Jas C
79 McDonald Allen J
80 Swift Mary F Mrs
81 Templeman David jr
82 Stewart John S
83 Fortiscue Saml
84 Dawson Jas H
85 Doyle Ethel C Mrs nurse
86 McKeon Patk C
87 McNeill Jos W
88 Davidson Wm
90 Wanless Wm
95 Dee rd crosses

WHITWELL—From 316 Adams to 65 Granite wd 1
5 Carroll's la begins
*89 Dunn B Marie Mrs
97 Farrell ends
101 Smith Robt G
*103 Hermanson Amanda Mrs
*105 Adams Margt K Mrs
*109 Weidman Agathon A
111 Beale John C
*114 City Hospital
115 Vacant
115 Ryden begins
*127 Edgren Carl E
*131 Lindquist Oscar F
133 Lindquist Richd T
133 Nilsen av begins
139 Cosseboom Chester A
*141 Snaith Roy H
*144 Nurses Home City Hospital
*145 Leander Hilda C Mrs
*150 Tapper P Anders
152 Marchant Clifton R
*153 Wilkinson Thos
153 Cranch begins
*154 Weeden Alida M Mrs gro
*156 Hedein John O
*159 Anderson Justice E Mrs
160 McNulty Wm J
163 Vacant
164 Roselin av ends
165 Davis Robt E
*167 Barsell Edwin A
171 Larson Chas P
172 Buckley Wm L
*173 Mattson Sophie Mrs
*174 Erickson Carl H
*176 Magee Frank S
*177 Stewart Andrew W
*179 Carlson Chas A
180 Westberg J Norman
183 Finn Matthew J
183 Poland Ernest I
183 Rotondi Angelo
183 Schatzel John E
*184 Nordquist Hannah Mrs
*188 Knaut Paul A
*188 Tirrell Eliz A Mrs
*189 Lyons John J
*189 Westberg Carle E
*192 Mahoney Evelyn R nurse
*192 Mahoney Wm T
193 Libertine Danl
194 Flynn Wm F
197 Sullivan John T
*198 Canavan Chas J
199 Harvester Andrew A
199 Tracy Hugh P
202 Danielson Jacob P
*203 Foley Mary E Mrs
*207 Mattson John A
*208 Johnson Walter E
*210 Barry Margt M
*211 Clarkin Jas J
211 Klondike begins
*212 Lahey Jas A
*218 Anderson Hjalmar I
*220 Faunce Harold F
*221 Forsyth Annie R Mrs
*224 Johnson Emma Mrs
*225 Gragg Chas A
228 Christofaro Frank
*228 Clark Patk V
228 Maywood av ends
*231 Whalen Ellen E Mrs
233 Johnson Harry
235 Bergen Ragnar
235 Thorne Hannah M Mrs
*239 Settles J Clark
*245 Johnson Gustave I
247 Ladd Wm A
249 McVitie Anna Mrs
253 MacKenzie Edwin G
253 VanMinden Johann H
*255 Anderson John J
*263 Darrah John D plmbg
263 First Nat Stores Inc gros
263 Lindahl Carl
263 Puopolo Geo H
265 Natoli Angelo
265 Deldorf begins
270 Cranch Sch
*271 Howard Wm J
276 Person Per
276 Glendale rd ends
Raoul W Nordquist sq crosses
*277 Singler John A
*278 McConaghy Walter B
*280 Avery Alton A
281 Cook Chas A
282 Loud Leslie V
*283 Chalmers David
284 Healey Margt L Mrs
285 Cefail Gaspar E
*285 Johnson G Adolph gro
285 Young Helen M Mrs

Whitwell—Cont.
286 Brown Loring P
288 Hallquist Hilda Mrs
289 DeCoste Arth T
*289 DeCoste David R
*290 Skoglund Oscar W
*292 Stevenson Inga M Mrs
292 Warmington Raymond C
*293 Moreton Chas W
*299 McIntosh David S
*305 Andrews Theophilus S
320 Dixwell av ends
342 Granite crosses

WIBIRD—From 110 Wash to bey 22 Canal wd 1
14 Valasis Geo A
15 Landry Stanley J
16 Vallas Christo A
17 Pratt Francis W
18 Philie Albert L
20 Fitzgerald Jos B
Canal crosses
21 Barsella Guido

WILD COURT—From 1530 Hancock wd 1

WILGUS ROAD—From 87 Palmer to Town River bay wd 8
*10 Spink Harold S
*11 Simmons Edith E
*14 Yout Henry J
15 Goss Wm F
18 McDonald Roderick L
18 Muldoon Jas V
Riverbank rd crosses
00 Town River bay

WILLARD—From Milton line nr Adams to Braintree line wd 4
6 Fox Jas I
6 Tierney Leo E
10 McGrath Wm H
18 Vient Noel G
22 Keenan Mary A Mrs
*23 Nimeskern Geo A
31 Cleary Frank J
33 Goucher Addie M Mrs
*47 Golden Mary Mrs
51 Martell J Edw
55 O'Neil Jos R
65 Calcagno Chas
65 Corvi Ferdinando
*69 Scully Danl
*73 Jones Willard B
*81 Faulkner Emily Mrs
*81 Leavitt Frank S
82 Vacant
*86 Falvey Annie L Mrs
*89 Leavitt Geo A
89 Stedman ends
93 Bryant Bldg
*93 Cavallo Valentino rstr
93 First Nat Stores Inc gros
*93 Golden Hugh L
*93 Sangiolo Jos var
99 Willard ter begins
*100 Restuccia Lawrence
*101 Shevlin Frank O gas sta
Robertson crosses
*106 Dillon Patk
110 Flaherty Patk J gas sta
111 Gridley Bryant Sch
*114 Johnson Chas J
114 Patrizi Julio
117 Caravaglio Jos
118 Johnson Herbert L
120 Johnson Richd E
*126 Clark Albert
128 Merrigan Edw P
*138 Wirtz Herman F
*141 Murphy Mary M Mrs
142 Falvey John H
142 Falvey Lydia J Mrs
*145 Forsyth Robt F
153 Cummings Geo W
154 Quarry ends
154 Bonomi Thos
155 Coleman Anna E nurse
155 Nugent Thos B
159 Faulkner Albert S
160 Riley M Florence Mrs
*166 MacKenzie John J
166 Simms Owen
166 Rogers ends
*170 Casali Bonomi & Co granite
*171 McDonald Cath Mrs
178 Shell E P Products Inc
186 Vacant
218 DiBona Nunziato granite
*243 Willard Granite & Polishing Co
*248 O'Brien Fredk J gas sta
*253 Sansatini Umberto granite
*257 McDonald Jas E gro
261 McDevitt Florence E
261 Petitti Florindo
264 DiBona Nunziato gas sta
*265 Cosgrove Bros underwear
265 St Mary's Hall
268 Crescent ends
273 Bates av begins
292 Gargaro Alfd
293 Pellegrini Lucio
294 Gallozi John
295 Ventura Caroline L Mrs
*296 Petitti Frank
297 Kingston Eug F
301 Lemieux Valkaire
301 Reinhalter Hannah M Mrs
304 Riley Thos H plmbg
Belknap sq crosses
307 Vacant
307 California av begins
*308 Saltalamachia Gaetano confr
308 Hall pl ends
308 Copeland ends
*309 West Quincy R R sta
N Y N H & H crosses
*329 Buckley Henry I garage
*373 Bersani Loretto garage
*377 Bersani J Q cement blks
386 Vacant
386 Furnace av ends
*402 Tamborini Baptista var
403 Aguzzoli Lucy M Mrs
403 Cirillo Libero P
412 Bersani John Q
413 Abate Angelina Mrs
413 DiBona Domenico
414 Bogni John
415 Abate Aurelia Mrs
415 Douglas begins
416 Colletti Achille
420 Glidden Geo F gas sta
420 Lundfelt Axel R
420 Marini Cesidio
423 Pangraze Robt P
425 Vacant
426 Bussolini Gerolamo
*426 Casagrande Chas
429 Falcone Guido
429 Sheehan Richd W
*430 Bussolini Bros furn mfrs
430 Cross ends
439 Vissa Alex
442 Vacant
*446 McCormick C Melissa Mrs
453 Coose Harold W
453 Sartori John
*458 Savoie Leo J
463 Myllymaki Andrew O
*475 Monti Angelo A
477 Larry pl begins
Furnace Brook pkway crosses
*488 Chouinard Jacques J
488 Larry ends
*490 Curry Michl gro
*493 Sartori John gro
*494 Curry Michl
498 Lescord Ernest J
*500 Barron Misses
500 Caravaglio John
500 Martin Geo L
*502 Fruth Edw J
506 Kane Mary A
510 LoCicero Mary Mrs
514 Colletti Celia
516 Paglia Carmine
521 Gherardi Gino R
524 Monti John P
533 Vacant
536 Curry Simon P
536 Hayden begins
545 Schatzl Caroline Mrs
545 Schatzl Frank J
546 Bonfigli Robt C
548 Bizzozero Jos J
*550 StMoritz Garage
559 Garity Philip F
560 Vacant
561 Levesque Sophie M Mrs
571 Cardarelli Julio
571 DeLuca Cosmo
589 Schatzl Caroline Mrs
589 Schatzl Fredk J
Bunker Hill la crosses
596 Trask Wm H
602 Crenty Gertrude C
604 Mattie Steph M
607 Giovanini Attilio
*609 McDermott Wm G
Montilio begins
614 Fuller Hubert
614 Magalotte Louise
*619 Cavallo Valentino tkg
620 Vacant
626 West ends
627 DeLongo Faustino
627 Schlager Sylvester J
*629 Belanger John P riding sch
632 Wesson av begins
*634 Gill Cath A Mrs
634 Montilio Jos A var
640 Vacant
*654 Ferrigno John T
656 Ames begins
*662 Trask Clarence H
*668 Morrisette Arth J
690 Romeri Luigi
690½ Righini Paul
724 Slauger Frank
734 Way H Clifford
736 Vacant
750 Vacant
000 Rangely rd begins
812 Stewart Albert M
825 Purgatory rd begins
825 Wood rd begins
826 Blomquist Carl
876 Braintree line

WILLARD TERRACE—From 99 Willard wd 4
1 Kalson John V
3 Cincotta John
5 Loria Louise O Mrs
6 MacKay Allan

WILLET—From 616 Hancock to 129 Rawson rd wd 7

1 Apartments
Apt
1 Buckley Franklin
*3 Ross Frances S Mrs
3 Apartments
Apt
1 Vacant
*3 Nannis Louis
4 Vacant
5 McMann Geo W
5 McMann Velzora H Mrs hemstitching
7 Day Emma J Mrs
9 Brown Marie
*11 Ward Isabella Mrs
11a Brown Frank E
*11a Moore Harry L
*13 Wright Abr L
14 Earle ends
15 Marlboro begins
25 Nelson Jas S
*26 Burke Robt G
27 Trenholm Donald F
29 Vacant
*30 Marshall Chas B
33 Gardner Percy H
34 Harper Fred R
*36 Foye Robt C
*40 Norwood Herbert P
*44 Hill Adolphine M Mrs
45 Phillips begins
50 Vacant
*51 Sloop John S
52 Kehoe Wm J
*56 Hill Jas O
*60 Johnson Paul M
63 Willow begins
*64 Murphy John F
*65 Burchsted Norman L
66 Oxenbridge rd ends
*69 Allen Fred W
*69 Thompson Geo H
*73 Baker Ernest H
*74 Goodhue Wm L
*76 Taylor Arth F
76 Taylor Harry
*79 Bowditch Fredk E
79 Smallman Albert C
80 Glover Lavinia L
*81 Carroll John F
82 Ryan Mary R
87 Noble Arth J
88 Hamden cir begins
89 Bestgen John G
*93 Gormley Frank J
112 Gilbert Percy C
*112 Grout Frederic S
*114 Miller Danl C
114 Rawson rd crosses

WILLIAMS—From 315 E Squantum to 381 Quincy Shore blvd wd 6

*2 Horton Roscoe M
*3 MacDonald Frank E
7 Hanson Walter W
*14 Foynes Edw N
*15 Dunphy John
20 Hallam Thos A
*30 Anthony Augustine O Mrs
30 Hummock rd crosses
40 Green Howard D
*41 Karshick Carl W
*45 Tileston Harry W
*50 Smith Thos F
*53 Hirst Jas W
*54 Lowry Russell W
*57 Sullivan Timothy J
*58 Hartney Gertrude C
*61 Rattray Jas B
*62 Blackwood John S
82 Quincy Shore blvd crosses

WILLOW—From 63 Willet across 118 Waterston av wd 7

*3 Stewart Robt W
*5 Jackson Walter M
*9 Atherton Harry
*10 McDonough John J
*13 Pentland Susan M
*15 Smith Raymond S
*16 Pinkham Henry P
*20 Thayer Edw R
*21 Chapman Mary L Mrs
*24 Bryant Richd F
31 Vacant
Beach crosses
*40 Morgan Henrietta C Mrs
*45 Shackelford F Allen jr
*47 Bailey Elgia M Mrs
*50 Black John L
51 Swett Angeline L Mrs
*52 Kerins Maurice A
*57 Carroll Chas J
*60 Brooks E Lee
*61 Allen Irvin L
65 Tatten Geo A
*65 Tatten Minnie A G Mrs
*66 Pearson Eric H
*66 Ruppel Henry E K
*72 Robinson Lucy C
*74 Dunphy Alice R Mrs
Elm av crosses
*97 Kennard Frank E
98 Prout Everett R
*104 Bailey Rutherford E
*105 Murphy Ellen M Mrs
*106 Ritchie Margt H Mrs
*110 Turner Austin R
110 Speakman begins
*111 Browne Westley I
*115 Wiggin Thos F
*117 Donnan Gordon B
*119 O'Neil Hannah Mrs
*121 Crossley Jos W
*122 Desjardins Jos T A
*125 Wallace Fred L
*129 Crocker Lawrence F
*130 Miller Chas A
*133 Connelly Wm L
*133 Rayner Fred I
*134 Elliott E Herbert
*136 Cameron J W Gordon
*138 Smith Robt W
*140 Kirk Dana F
*141 Jackson Marcus M
142 Peters Chester H
*144 Reardon John J
*145 Ryder Arth W
146 Christmas Harry C
146 Flint Harry C
*146 Johnson Ralph M
146 Perry Murray F
150 Condon Sadie A Mrs
*152 Morris Mary F Mrs
152 Waterston av crosses

WILLOW AVENUE—From 523 Newport av to 565 Furnace Brook pkway wd 5

10 Lamont Horatio N
11 Bernier Delia E Mrs
11 Bernier Ella N
12 Wheeler Edw H
13 Colarusso Geo A
*16 Eck Anton
19 Vacant
20 Moody Lloyd K
20 Robbins Irving W
*21 Bryan Margt Mrs
22 White Lawrence J
*23 Taylor Danl J
*25 Saylor Norman L
*27 Bryan Edw S
27 Luttringer Alphonse
28 McCarthy Danl
31 Vacant
32 Bernier Nelson E
32 Clancy Patk J
35 Cavicchi Chas W
*39 Bent Jas H
*42 Hayes Jas
*44 Berry Henry G
46 Gleason John H
*50 Casey Steph P,
Oakland av crosses
*57 Olsen Harold M
*62 Bagni Andrew J
62 DiNies Jos T
62 McCarthy Wm H
62 White Elliott H
63 Matthews Chas P jr
*67 Royal Edw D
*72 Keefe Wm J
*75 Marr Louis C
*78 Richter John
78 Saul John F
*79 Watson Jas R
*80 Cole Harry W
80 Anderson rd begins
81 Pratt Ralph J
85 Vacant
*89 Dunton Saml F
*93 Kavanaugh Francis E
*97 Stewart Simon M
*101 Higginbotham Isaac clergy
*102 Dunbar Harry L
*105 Balderston Ralph
*108 Blair Ernest L
109 Cedar begins
109 Whitehead Francis T
*112 Fidler Jos F
*116 Barbour John
*125 Fretz Wm B
*125 Weeden Chester J
000 Furnace Brook pkway crosses

WILLOW PARK—From 135 Waterston av east wd 7 (Changed to EBBETT AVENUE)

WILSON AVENUE—From 133 Newport av to 124 Barham av wds 5 6

Arlington crosses
Fayette crosses
10 Vacant
00 Edwin crosses
47 Forristall Wm J
*47 Johnson Geo L
47 Rogers Emil A
Farrington crosses
Safford crosses
*85 Guilhop Chas F
*87 Ritchie Albert A
*90 Smeaton Walter S
*91 Forbes Wm D
92 Vacant
94 Maybury Stuart F
*96 Scott Robt
96 Taylor begins
*102 Halloran Leo J
106 Ferguson Clayton A
*108 Foster Frank jr
*110 Leary John V
*114 Kates Walter J
*118 Deininger Frank W
120 Highland av begins
*126 Hudson Richd B
*130 Hudson Elisha S

Wilson Avenue—Cont.
*134 Faherty Patk F
*138 Hagen Bernard J
Belmont crosses
*141 White Steph A
*144 Belcher Walter G
*145 Mareman Fredk W
*147 Golden Frank J
*148 Price Herbert F
149 Somerville Arth
*152 O'Meara Timothy F plmbg
*153 Colcord Herbert N
156 Driscoll Jos J
*157 Michaelsen Harold N
158 Mascoma begins
*161 LaFon Arth F
*164 McLeod John E
*165 Hughes Dennis J
*168 Chambers Arth H
169 Hutchinson Florence L Mrs
*171 Corse Homer W
*172 Knaus Elwood L
*175 Fortier Jos L
*176 Curry John B
Amesbury crosses
182 Salmon Thos A
183 Darling Florence M Mrs
186 Duncan Eilen H Mrs nurse
*186 Duncan Walter
187 Hutchinson Alvah F
*190 Laracy John R
*191 McGinty Jas J
*192 McDonald Albert A
193 Crowell Jos H
*196 Flaherty Margt J
197 Gallagher John P
200 Gilmore Fredk W
*203 Blaisdell Norman R
*204 Mosher Margt E Mrs
*205 Kelley Wm L
208 Wallquist Aug
*209 Dailey Horace E
*210 Baker Geo A
214 Bowdoin crosses
*217 Perkins Raymond H
218 Peebles Wm H
*221 Pitts Fordie H
222 Philbin John T
*225 Weeks Wilbur F
*226 Todd Fredk R
229 Ricker Leroy S
232 Callahan Arth T
232 Newfield begins
235 Cariste Mary Mrs
*238 Miller Saml C
*239 Roberts Helen G Mrs
*239 Webster Fredk H
242 Benson Anna Mrs
243 Webb Forrest E
246 Vacant
*247 Reardon Timothy M
Harvard crosses
280 Groton begins
300 Barham av crosses

WILSON AVENUE—From 107 E Squantum to 6 Edwin wd 6
00 Edwin crosses

WINDSOR ROAD—From 51 Tirrell to 292 E Squantum wd 6
*1 Williams Mary A Mrs
2 Hellier Henry
3 Walker Chas
4 Haraldstad Andrew
6 McDonald Henry
7 Murray Thos L
8 O'Kane Jas
*10 Bigney J Wm
11 Vacant
*12 Kennedy Wm J
14 Vacant
*15 Packard Helen P Mrs sch
*15 Packard Wesley A
16 Copland Jas B
*18 Murray Norman A
19 Morin Chas
20 Vacant
21 Holland Wm H
*22 Burns G Luther
23 Morrison Belle B Mrs
24 MacKinnon Otto
*25 Kedy Edith M Mrs
*29 Brinkley Robt C
*30 Guay Jos A
31 Olsen Arth B
32 Landry Geo
*32 Nix Jas E
*33 Wicklund Fritz H
34 Cousins Alton
*35 Ward Pauline A Mrs
*37 Brown Anna M Mrs
42 Moberg John G
00 E Squantum crosses

WINSLOW ROAD—From 754 E Squantum to 107 Standish rd wd 6
*5 Freestone Robt N
8 Smith Albert E
10 Vacant
16 Thorne Chas L
*17 Leland Fredk P
18 Seaway rd begins
*21 Paulson Paul M
36 Connors Margt J
36 Fallows Geo
44 Lewis Irving
Mayflower rd crosses
90 Standish rd crosses

WINTER—From 431 South to 126 E Howard wd 2
20 MacWalters Geo
29 Vacant
31 Vacant
33 Belden Eliz ldgh
39 Vacant
40 Hayden Ernest L
45 Elias Habah
46 Robertson Alex
49 Bosworth Henry W
50 More Monseau
51-52 Vacant
54 Hadad Nazim
54 Jellow Margt C Mrs
56 Vacant
57 Abdallah Abr
57 McTaggart John
58 Alley Simon
60 Lemay Albert
61 Vacant
62 Hassan Eliz Mrs
64 Hassan Mohamad
64 Hassan Saml
000 E Howard crosses

WINTHROP—From 990 Sea to 1234 do wd 8
16 Lenox ends
26 Baldwin Chas
26r Vacant
31 Holden Wm A
*39 Horsman Otto F
40 Lynskey Michl
45 Vacant
49 Dempsey Bernard P
*57 Medros Anthony E
61-65 Summer res
66-72 Summer res
74 Bergman Herbert N
76 O'Hara Helen F nurse
*82 Grant Robt B
84 Vacant
*85 Buchan Walter H
86 Stoughton ends
87 Lakeside av begins
91 Dwyer Anthony C
95 Vacant
96r Vacant
Babcock crosses
Manet av crosses
135-136 Summer res
136 Winthrop pl begins
139 Vacant
145-147 Summer res
151 Boyson Arth R
*152 Muldoon Thos J
152 Bayswater rd begins
153 Hull ends
153 Steiper Annie
158 Steen Wm
159 Summer res
160 Nowe Chas P
161 Summer res
164 Vacant
166r Vacant
167 Summer res
169 Weymouth ends
Parkhurst crosses
188 Bay View av ends
201-202 Summer res
205-206 Vacant
207 Lodgen Abr
*209 Williams Henry A
210 Donovan John
*215 Coppock John H
216 Vacant
220 Masse Clara E Mrs
221 Turner Wm A
222 Summer res
*223 Robinson Harriet I Mrs
226 Summer res
227 Lacey Frank
Ratchford crosses
244-245 Summer res
247 Sousa Jos
248 Vacant
250-252 Summer res
253 Dwyer Jas F
254 Drysdale Geo H
257 Reid Edw
*264 Hupper John H
274 Sea crosses

WINTHROP AVENUE—From 156 Beale to 57 S Central av wd 5
*6 Stevens Harry L
*8 Lewis Luther E
10 Vacant
*16 Maine Clarence A
*17 Damon Eunice H Mrs
19 McIntosh Elmer H
*21 Walters John J
*22 Overhiser Clark H
24 Vacant
*25 Hinckley Ada F
*25 Wishart Donald F
Marion crosses
*35 Fay Waldo B
41 Vacant
*43 Bowne J Addison
48 Wollaston Cong Ch
49 Shields Wm D S
Lincoln av crosses
*67 Redding John C
*68 Kendall Ada F Mrs
*68 Kendall Chas A
68 Kendall E Ariadna Mrs
*71 Cassidy Raymond C
*74 Brown Wm W
*78 Collins Geo H
*79 Pinkham I Woodbury

QUINCY CHAMBER OF COMMERCE
INFORMATION BUREAU
1535 Hancock Street Tel. PRE. 1480

Winthrop Avenue—Cont.
79 Ryder Frank C
*83 Rand Lucy H
*83 Rand Sarah E
*84 Barstow Eben N
*90 Bullock Edw C
Warren av crosses
*107 Ethridge Susie M Mrs
*110 Sayward Wm S
*115 Banks Gordon T
*119 Howorth Carlton L
*120 West Albert E
123 Cheever Fredk L
126 Vacant
*129 MacLeod Bertram H
*129 White Winnefred E
*132 Muir Jas N
*135 Wight Bertha L Mrs
*136 Gladwin Thos W
*141 Closson Harry J
*144 Crimp Kate S Mrs
*144 Lydick Frances A Mrs
144 S Central av crosses

WINTHROP PARK—From 206 South to 57 Sumner wd 2
10 Baxter David G
11 Kyller Jennie Mrs
12 Vacant
*15 VanVloten Jacob
*16 McCue Jas T
19 Smith Jas E
*20 Purdon Wm
*31 Moscardelli Antonio R
36 Barba Anthony D
37 Cohen Saml
38 Roy Chas L
40 Banuk Stanislaus
42 DiTullio Donato
44 Luciani Luciano
00 Sumner crosses

WINTHROP PLACE—From 136 Winthrop north wd 8
*2 Muirhead Geo E boats
2 Orleans begins
7 Fabian Henry E
*8 Bascom Geo R
8 Portley Wm A
9 Gardner Eliz Mrs
15 Vacant

WITTICH PLACE—From 127 West to 1 Larry wd 4
16 Vacant
18 Kreitman Louis O
22 Burkard Aloysius C
*24 Sachetti Frank
24 Larry begins

WOLLASTON AVENUE—From 716 Hancock junct Elm av to 50 Fenno wd 7
*6 Rhoades Lawrence H
8 Peterson Ella J Mrs
*11 Costello Jas T
12 Flavin Walton W
15 Ropes Arth D
18 Cheney Geo E
*18 Dobson John A
*19 Hazard Wm H
*20 Hanigan Roscoe S K phys
21 Cunliffe Fredk
23 Rudderham John H
*25 Finlay Alva S Mrs
*25 Hayden Lillian E
*28 Blake E Wilson
30 Waterston av begins
31 Nelson Wm M
*36 Shaw Chas A
*39 Burr Harry S
*40 Funnell Wilfred G phys
*41 Forde Nora Mrs
*49 Downs Percy L
50 Fenno crosses

WOOD (or Purgatory Road) B H —From 827 Willard to Braintree line yd 4
1 Pierce Laura G Mrs
00 Braintree line

WOOD AVENUE—From 56 Follett to Town river wd 2

WOODBINE—From 619 Hancock to N Y N H & H wd 5
9 Marr John H
*10 Richard Chas J
*11 Cook David H
Cushing crosses
*20 Donovan Mary Mrs
*21 Lavelle Anastasia Mrs
22 Shields Leo
24 Rosenberger Harry E
*26 Olson Gustave R
28 Shaw Leon G
28 Chapman ends
*36 Erickson Arth W
37 Berlin begins
38 Campbell Geo D
*40 Richardson Walter W
42 Smith Edwin L
44 Baghdadlian Richd T
44 MacDonald Wm F
44 Greenwood av begins
49 Vacant
*53 Merrill Frank S
53 Merrill Wm A
54 Dunham Margt S Mrs
56 Woodbine Bldg
56 Nalbandian Harry S var
*57 Blackman Albert C auto rpg
58 Woodbine Apartments
Apt
1 Overn Carl
2 Shumway John H
3 Cronin Margt
*4 Dunn Doris L Mrs
5 Vacant
6 Leonard Fred R
7 Bergstrom J Philip
8 Leeco Harold F
*58 Erickson Eric A plmbg
60a Woodbine Apartments
Apt
1 Koeppen Agnes I Mrs
2 Lydon Helen F
3 Perkins Olive B
5 Fogarty Teresa J
6 Hussey Robt T
61 MacKinnon Jas D
*62 Leavitt Ray M batteries
65 Weston av ends
70 Vacant
*76 G & P Engraving Co
76 N E Electric Alarm Co
*76 Pletsch Wm H engr
*76 Radio Engineering and Research Laboratories
*76 Ricker Fredk J prntg
*76 Spacerite Co granite letters
*77 Winsloe M M Mrs garage
*78 Stone-Underhill Co mech engs
80 N Y N H & H crosses

WOODBRIAR ROAD—From 43 Knollwood rd to 48 Sonoma rd wd 6
12 Hillcrest ends
00 Sonoma rd crosses

WOODMAN ROAD—From 118 Rhoda north wd 8
1 Kelcourse Edw J

WOODWARD AVENUE—From 45 Greenleaf to 70 Coddington wd 1
*9 Spicer Chas N
*10 Lodding Bjarney
10 Luce E Jos
*11 Keefe Anna L
*15 Gordon Geo
16 Adams Franklin J
*16 Marco Dominick P
*19 Manning Jas E
19 Tirrell Louis H
*20 Coulman Kate Mrs
*20 Dydek Geo A
*21 Haverty Peter J
*23 Diehl Sylvanus G
*24 Stenson Raymond S
*25 Broberg Roland
*26 Echburg Albert T
*27 Halloran Dennis J
*28 Pearce John
*29 Hammond Geo T
*30 Cohan Gertrude ldgh
*35 Hamilton Mack A
*35 Swanson Mathew
*37 Drew Frances H Mrs
37 Lee Hilda Mrs toilet goods
38 Bergquist Paul B
*39 Crane Emery L
40 Edgemere rd begins
*41 Mattie Danl W
*50 Kellner Benj
*57 Young Chas R
57 Whitney rd ends
*62 Maguire Danl F
62 Edgewood rd begins
62 Russell pk ends
Huntly rd ends
120 Coddington crosses

XENIA ROAD—From 100 Rhoda north wd 8

YORK ROAD—From 82 Rhoda north wd 8

YOUNG—From 1 Sagamore to 93 Newbury av wd 6
17 Grayson Ernest
19 Holmes Harry L
21 Christianson Arth W
23 Mattson Martin
23 Price begins

GREEN "O" DIRECTORIES GIVE SERVICE

Young—Cont.
37 Beane John E
39 Cavanagh Teresa Mrs
*43 Gerry Margt A
44 Feneck Lawrence
44 Coe ends
47 Gill Coleman
49 Phelan Henry F
50 Radley Danl F
53 McAllister Edw
53 Titchmarsh Fredk A
54 DeCoste Jos
57 VanDalen John
58 Purpora Leo N
61 McGuerty John
64 Lanius Narcis R
65 Stephenson Frank J
67 McGoldrick Nora H Mrs
68 Cafarella Gaetano
69 Gervasi Fred J
70 Purpora Jos J
*73 O'Connell Timothy J
74 Ames Albert J
75 Skinner Harry
76 Murray Julia E Mrs
77 Lavoie Omer
79 Hill Geo W
85 Newbury av crosses

ZEPHYR ROAD—From 66 Rhoda north wd S

W. A. GREENOUGH CO.

At The Sign of The Green

"O"

Publish Reliable Directories
of Many Cities and Towns

Will Frank Davis, Pres.

79 Cambridge St. Boston, Mass.

At the Sign of the Green "O"

Telephone CAP 0657

What's in a Name?

W. A. Greenough established a directory business under his own name in 1862 and since that time, 73 years ago, we have carried his name. The present Corporation of W. A. Greenough Co. succeeded W. A. Greenough & Co. in April, 1923, and are publishing the same directories under the "Greenough" system, so well known all over New England.

The Green "O" is a distinctive sign in the Directory business and carries service second to none.

No Directory Library is complete without it.

We have experienced foremen and employees in every department and we spare no efforts in improving the service furnished with this name.

Recognizing the value of a House Directory, we were among the pioneers to include that additional service in the single volume, and we furnish the wives' names in all our publications.

Watch for the Green "O" and Get Service

Established 1862 Incorporated 1923

73 Years of Directory Service

W. A. GREENOUGH CO.

WILL FRANK DAVIS, President

79 CAMBRIDGE STREET, BOSTON, MASS.

Telephone CAPitol 0657

At the Sign of the Green "O"

Member Quincy Chamber of Commerce
Member New England Directory Publishers' Association
Member Association of North American Directory Publishers

GREENOUGH'S
QUINCY
CLASSIFIED BUSINESS DIRECTORY
1935

Copyright, 1935, W. A. Greenough Co., Boston, Mass.

Including
Building and Loan Associations, Business and Commercial Associations, Cemeteries, Churches, Clergymen, Clubs, Colleges, Convents and Private Schools, Consuls and Vice-Consuls, Hospitals, Dispensaries and Benevolent Institutions, Incorporated Companies, Labor Organizations, Libraries, Museums, Newspapers, Parks, Public Buildings, Halls, etc., Schools and Colleges, Social Settlements, Societies—Benevolent and Fraternal—Trade Organizations.

Names appearing under headings marked thus (*) are only inserted when specially contracted for.

Accountants & Auditors

Wharton Francis E 1356 Hancock R11
Willis Frank L 1400 Hancock R83

Accounts Purchased

CAPITOL ADJUSTMENT BUREAU 619 Washington Boston See page 30

***Addressing**

GREENOUGH W A CO Will Frank Davis Pres 79 Cambridge At the Sign of the Green "O" Tel CAP 0657 Boston See Page Y

***Advertising**

QUINCY PATRIOT LEDGER THE 13-19 Temple Tels GRA 0424-0425 See page 42

***Advertising—City Directory**

GREENOUGH W A CO Will Frank Davis Pres 79 Cambridge At the Sign of the Green "O" Tel CAP 0657 Boston See page Y

***Advertising—Direct by Mail**

FRANKLIN PRINTING SERVICE 163 Robertson Tel PRE 7171 See page 45
GOLDEN PRINT THE 86 Robertson Tel PRE 2423 See page 45
GREENOUGH W A CO Will Frank Davis Pres (Lists Addressing and Multigraphing) 79 Cambridge At the Sign of the Green "O" Tel CAP 0657 Boston See page Y

***Advertising & Mailing**

GREENOUGH W A CO Will Frank Davis Pres 79 Cambridge At the Sign of the Green "O" Tel CAP 0657 Boston See page Y

Airplane & Airship Builders

Waco Sales of New England Inc 388 E Squantum

Airports

Dennison Airport Corp (holding co) 11 Maple R2
Dennison Airport Operating Co 388 E Squantum

Amusements—Places of

Quincy Arena 15 School

Antiques

Alexander Lucinda A Mrs 809 Hancock
ARNOLD'S ART & ANTIQUE STORE 14 Revere rd Tel GRA 1068W See page 35
Barry Abr 495 Wash
Fortier Jos L 139 Newport av
Kirkjian Setrak 104 Hancock

Apartment Buildings

Apthorp The 9-15a School
Atlantic Apts The 321a Hancock
Beacon Apartments The 61-63 Brook and 291 Farrington
Braemore The 12 Muirhead
Buena Vista 34 Warwick
Colonial Mansions 21 Kemper
Colonial The 57 Spear
Dorothy Q 40 Butler rd
Elmer The 113 Atlantic
Estabrook The 71-73-75 Fenno
Everett Court Apartments 189 Everett
Gallagher Apartments 14 Russell
Gardner Bldg 656 Hancock
Georgian Apartments 100 Wash
Grand View Apts 18 Grand View av
Graymore The 58 Holmes
Greenleaf The 17 Greenleaf
Harley Apartments 81 Brook
Irving The 179 Upland rd
Kemper Apartments 20 Kemper
Kenmore Apts 141 Fenno
Marion The 207 Everett

Apartment Buildings—Cont.
Marlboro Apts The 133 Marlboro
Merrill Apartments 325 Newport av
Mutual Building 1621 Hancock
Nelson The 12 Bass
Overbrook Apartments 119-125-133 Wash
Palmer The 111 Atlantic
President Apartments 200 Presidents la
Revere The Apts 86 Revere rd
Ritz Apts 3 Cottage av
Roseneath Apartments 69-71 Glover av
Sunnylea Apartments 195 Upland rd
Victoria Apartments The 33-35 Waterston av
Walker The 32 Greenwood av
Wollaston Apts 20 Fenno
Wollaston Chambers 291 Newport av
Wollaston Park Apartments 71 Marlboro
Woodbine Apartments 58-60a Woodbine

***Apartments for Rent**
KINCAIDE HENRY L ESTATE 1 Cottage av See page 50

Architects
Batty Ernest J 1431 Hancock R20
Dennison Harold T 36 Carle rd
Pratt J Winthrop 1 Bennington
VanBoemel Gerard J 72 Davis

Art Goods & Bric-A-Brac
Murata Ryohei 4 Beale
Quimby Maurice J 327 Newport av

***Art Goods & Potteries**
PATTERSON'S FLOWER STORE 1259 Hancock Tels PRE 2054 or GRA 0392W See page 33

Artists
Carney Wm C 55 Saville row
Murata Ryohei 15 Hancock ter
Ray Edw J 275 Elmwood av
VanWagner Margt R 10 Morgan rd
Zwicker Beulah G 55 Cushing

Asphalt Dealers & Importers
Bituminous Paving Products Co Inc 71 Vernon

Associations & Clubs—Commercial
(See also Clubs)
Adams Memorial Society 135 Adams
Adams Shore Improvement Assn 1 Petrel rd
Atlantic Townsend Club 67 Atlantic
Atlantic Women's Club 61 Webster
Bryant Gridley Parent-Teachers Assn 111 Willard
Catholic Women's Club of N Quincy 5 Hollis av
Climbers Garden Club 15 Private way off Bicknell
Cranch Parent-Teachers Assn 18 Nilsen av
Family Welfare Soc of Quincy Inc 1359 Hancock R4
Finnish Temperance Society 2 Nelson
4-H Club 61 Shellton rd
Friday Club of Quincy 148 Monroe rd
Gabalot Bowling Club 5 Hollis av
Germantown Garden Club 1 Petrel rd
Germantown Improvement Assn 14 St Germain
Girls Friendly Club of Quincy meets at homes of members
Granite Mfrs Assn 1535 Hancock R14
Greater Quincy Townsend Club 3 Bedford
Italian-American Athletic Assn 7 Canal
Jewish Women's Community Club 139 School
Junior Friday Club 103 Greenleaf
Junior Welfare League of Quincy 28 Avon way
Kiwanis Club 1400 Hancock
Mardi Club 114 Rawson rd
Mass Society for the Prevention of Cruelty to Children Inc 1245 Hancock R35
Master Shoe Rebuilders Asso 4 Maple
Montclair Improvement Society 93 Holbrook rd
Montclair Parent Teachers Assn 139 Elmwood av
Mothers' Club of Wollaston 163 Norfolk
Penelope Club of Wollaston 79a Farrington
Pollard Thomas B Parent-Teachers Assn 948 Southern Artery
Quincy Aero Club 41 Beale
Quincy Apartment Owners' Assn 655 Hancock
Quincy Archers 27 Temple R23
Quincy Art Centre 17 Saville R10
Quincy Bar Assn 1372 Hancock R37
Quincy Business & Professional Womens Club 1237 Hancock
QUINCY CHAMBER OF COMMERCE 1535 Hancock Room 14 Tel PRE 1480 See left top lines
Quincy Chapter No 699 Associated Master Barbers of America 10 Chestnut
Quincy Civic Institute Literary & Debating Society 25 Foster
Quincy Community Singing Club 1364 Hancock R29
Quincy Emblem Club 32 Jenness
Quincy Federation of Women's Organizations 61 Wash
Quincy Finnish Club 425 Granite
Quincy Firemen's Relief Assn 26 Quincy av
Quincy Granite Mfrs Asso 23 Nightingale av
Quincy Hebrew Ladies Aid Society 139 School
Quincy High School Alumni Asso High School Hall
Quincy Historical Society 131 Franklin
Quincy Junior Women's Club 25 Janet rd
Quincy Permanent Firemens Assn 26 Quincy av
Quincy Printers' Assn 1237 Hancock
Quincy Schoolmaster's Club 52 Coddington
Quincy Teachers' Assn 52 Coddington
Quincy Women's Club Juniors 148 Presidents la
Quincy Women's Republican Club 1400 Hancock
Quincy Zonta Club 17 Greenleaf apt 5
Quincy Point Mothers' Club 11 Bower rd
Quintonus Club 139 School
Rice Wm B Eventide Home Auxiliary 215 Adams
Rotary Club 1535 Hancock R15
StVincent De Paul Society 95 Crescent
Scout Mothers' Club 8 Adams
Sons of Lebanon 12 Lebanon
South Shore Beauticians Assn 4 Maple
South Shore Camera Club 1400 Hancock
South Shore District of the Mass Dental Society 27 Temple
South Shore & Cape Cod Auto Dealers Assn 1245 Hancock R40
Squantum Improvement Assn 56 Sycamore rd
Squantum Mothers Club 28 Meadow
Squantum Swimming Club 50 Standish rd
Squantum Women's Club 682 Hancock
Sunshine Club 24 Quincy
Tubular Rivet & Stud Assn 2 Weston av
Twentieth Century Club 5 Hollis av
Wollaston Branch Hospital Aid 41 Beale
Wollaston Garden Club 21 S Central av
Wollaston Glee Club 262 Harvard
Wollaston Health Study Club 41 Beale
Wollaston Improvement Assn 682 Hancock
Wollaston Mothers' Club 163 Norfolk
Wollaston Townsend Club 682 Hancock
Wollaston W C T U 248 Farrington
Wollaston Women's Club 249 Grove
Women's Republican Club 1359 Hancock R8
Young Men's Christian Assn 61 Wash
Young Men's Hebrew Assn 139 School
Young Women's Community Club 51 Merrymount rd
Young Women's Hebrew Assn 139 School

Astrologers
Dow Gertrude B Mrs 10 Chestnut R6

Auctioneers
Curtin Thos D 1431 Hancock R10
Deasy John J 7 Temple R7
Decker Chas E 667 Quincy Shore blvd
DONOVAN W T 12 Adams Bldg 1356 Hancock Tel PRE 5800 See page 47
Dwyer Thos J 1145 Sea
Harrington Jos C 109 Sonona rd
Ojala Matti 75 Albertina
Parsons Leon 1400 Hancock R81

*Auto Agents & Makes

BUICK
SOUTH SHORE BUICK CO 1125 Hancock cor Adams See left top lines
CADILLAC-LaSALLE
Pompeo Motor Car Co Inc 660 Southern Artery Tel PRE 7300 See back cover
CHEVROLET
NORTH QUINCY GARAGE CO 131 Hancock Tel PRE 1100 See page 22
CHRYSLER
Depot Motors 11 Vinton Av Braintree Tel Conn See page 23
FORD
NORFOLK SALES & SERVICE CO 200 Hancock Tel GRA 9300 See front cover
FORD PRODUCTS
QUINCY MOTOR CO INC 2 School at Quincy av See page 23
FRANKLIN
WHITE MERRITT O INC 78 Washington Tel PRE 7205 See page 24
LAFAYETTE
HOWARD MOTORS INC 84-86 Washington Tels GRA 4800-4801 See page 22
NASH
HOWARD MOTORS INC 84-86 Washington Tels GRA 4800-4801 See page 22
OLDSMOBILE
POMPEO MOTOR CAR CO INC 660 Southern Artery Tel PRE 7300 See back cover
PLYMOUTH
Depot Motors 11 Vinton Av Braintree Tel Conn See page 23

Automobile Accessories & Parts—Retail

Bent Edith M Mrs 265 Southern Artery
Bloom Israel H 126 Wash
Collins George Co (whol) 88 Wash
Gillis John B 9 Franklin
Gofkauf's Stores Inc 1562½ Hancock
Goldie's Inc (used) 7 Douglas
Green & Swett Co 84 Quincy av
H & S Auto Supply Co 376 Water
HOWARD MOTORS INC 84-86 Washington Tels GRA 480-4801 See page 22
Modern Garage 708 Adams
Saffer Hyman rear 27 Roberts
South Shore Automotive Service Inc 460 Adams
SOUTH SHORE BUICK CO (Buick) 1125 Hancock cor Adams See left top lines
Standard Auto Gear Co 74 Wash
Weiner Maurice M 105 Sumner
Western Auto Supply Co 1536 Hancock

*Automobile Agencies

SOUTH SHORE BUICK CO (Buick Sales and Service) 1125 Hancock cor Adams See left top lines

Automobile Body Mfrs

Scammell S & Sons 116 Quincy av

*Automobile Body Repairing

KARL'S AUTO BODY REPAIR CO INC 23-25 Greenwood av Tel GRA 8100 See page 23
WALTER'S AUTO BODY REPAIR CO 678 Southern Artery Tel GRA 4100 See page 23

*Automobile Dealers

QUINCY MOTORS CO INC (Ford) 2 School at Quincy av See page 23

Automobile Dealers—Passenger Cars

Bachelder Motor Co 310 Wash
Carriker Arth C 68-70 Wash
Carson W K Inc 254 Wash
Fratus Harold R 400 Hancock
Goodwin Everett A 48 Franklin
Merrymount Motor Co Inc (Packard) 435 Adams
NORTH QUINCY GARAGE CO (Chevrolet) 131 Hancock Tel PRE 1100 See page 22
Pompeo Motor Car Co Inc 660 Southern Artery
Quincy Motor Mart 106 Wash
Silverman David 479 Wash
SOUTH SHORE BUICK CO (Buick) 1125 Hancock cor Adams See left top lines
Stonberg Max (used) 487 Wash
Whipple Chas G 55 Botolph

Automobile Dealers—Used Cars

Asnes Myer 657 Southern Artery
Cooper Martin 219 Wash
DiMattio Louis R 1644 Hancock
Silverman Hyman 234 Quincy av
Silverman Saml 320 Wash
Tolpin Abr 112 Copeland

*Automobile Duco Refinishing

KARL'S AUTO BODY REPAIR CO INC 23-25 Greenwood av Tel GRA 8100 See page 23

Automobile Garages

Aronson Abraham Estate 365 Wash
Badger Bros Garage 570 Adams
Bersani Loretto 373 Willard
Buckley Henry I 329 Willard
Crowley Dennis F 650 Adams
Duggan Bros 131 Hancock
Dunham Arth H 1288 Sea
Fabrizio Philip 8 Brooks av
Fratus Earl W 400 Hancock
Granite City Garage Inc 170 Wash
Hassam Bros 12 Shaw
Modern Garage 708 Adams
O'Brien Wm E 82 Wash
Randall Frank E 31 Independence av
Rogers Thos A 615 Hancock
Squantum Garage 86 Huckins av
Tangherlini Jos T 94 Franklin
Washington Street Garage Inc 216 Wash
Winsloe Mabel M Mrs 77 Woodbine
Yule Steph F 676 Hancock

*Automobile Glass

WALTER'S AUTO BODY REPAIR CO 678 Southern Artery Tel GRA 4100 See page 23

*Automobile Mud Guard Repairing

WALTER'S AUTO BODY REPAIR CO 678 Southern Artery Tel GRA 4100 See page 23

*Automobile Painters

AUTO REFINISHING CO 444 Sea Tel PRE 7733

Automobile Parking

Hancock Auto Park 1581 Hancock
Municipal Auto Park 16-24 Granite

*Automobile Parts—Buick

SOUTH SHORE BUICK CO 1125 Hancock cor Adams See left top lines

*Automobile Radiator Repairing

KARL'S AUTO BODY REPAIR CO INC 23-25 Greenwood av Tel GRA 8100 See page 23

*Automobile Repairers

HOWARD MOTORS INC 84-86 Washington Tels GRA 4800-4801 See page 22
NORFOLK SALES & SERVICE CO 200 Hancock Tel GRA 9300 See front cover
POMPEO MOTOR CAR CO INC 660 Southern Artery Tel PRE 7300 See back cover
QUINCY MOTOR CO INC (Ford) 2 School at Quincy av See page 23
SMITH AUTO SERVICE (Chrysler-Plymouth) 11 Vinton Av Braintree Tel Conn See page 23
SOUTH SHORE BUICK CO (Buick Sales and Service) 1125 Hancock cor Adams See left top lines
WHITE MERRITT O INC 78 Washington Tel PRE 7205 See page 24

Automobile Repairing

Alexander Geo E 24 Quincy
Banks Willard C 121 Standish av
Barbone Peter 81 Union
Berglund Carl G 105 Adams
Blackman Albert C 57 Woodbine
Bliss Perry I 23 Farrington
Casna Chas J 105 Water
Chase Donald E rear 462 Hancock
DiTullio John rear 254 Wash
Gullicksen Ralph T 87 Adams
Helin Oke B (radiator) 184 Wash
Hendrickson Matthew 650 Adams
Hill John H 12 Scammell
Jaastad Ronald C 24 Quincy av
Jackson Geo M (springs) rear 290 Wash
Keith Service 66 Beale
Kennedy Wm E 468 Sea
Kent H Edw 12 Densmore
Kettola Matti A 291 Water
Knowlton Clyne S 58 Beale
L & L Service Station 111 Copeland
Manning & Mitchell Inc 681 Southern Artery
Manuel Carl H 249 Arlington
McWilliams Harold R rear 558 Sea
Meadow John 250 Centre
Moore Harry L rear 624 Hancock
Morrill Geo W 365 Wash
Parady Carl K 43 McDonald
Perry Frank A rear 341 Southern Artery
Quality Auto Body & Welding Works 112 Copeland
Rahko Andrew 55 Garfield
Ray John rear 106 Wash
Rock Garden Auto Service 596 Hancock
Savola Hugo 122 Water
Schneider Harold G 645 Southern Artery
Smith Geo F rear 667 Adams
Smith Irving H 46 Franklin
Thomas Roy B 86 Huckins av
Trevains Saml & Son 37 Brooks av
Walter's Auto Body Repair Co 678 Southern Artery
Wetmore Lawrence D 709 Hancock
Whitman Albert A 32 Safford
Wood Edw E 141 Granite
Woodward's Auto Spring Shop 63 Canal

***Automobile Springs—Eaton**

WOODWARD'S SPRING SHOP 63 Canal See page 24

***Automobile Springs Repaired**

WOODWARD'S SPRING SHOP 63 Canal See page 24

***Automobile Supplies**

SMITH A C & CO 117 Beale See page 22

***Automobile Tires**

SMITH A C & CO 117 Beale See page 22
SOUTH SHORE BUICK CO 1125 Hancock cor Adams See left top lines

Automobile Top Mfrs

Buchanan Robt W 184 Wash

Awnings & Tents—Mfrs & Dealers

Granite Awning Co 225 W Squantum
Peterson Alfd G & Sons Inc 61 Hancock
Quincy Awning Co 684 Hancock

Bakers—Retail

Brown Annie M Mrs 812 Sea
Brown Geo F 67 Beale
Davis White Front Bakery 1213 Sea
DesRoches Edna A Mrs 19 Mascoma
FOY R E & SONS 37-39 Franklin Tel PRE 2410 and 1177 Hancock Tel PRE 1234 See back bone
Friend Bros Inc 55 Billings rd
Gegenheimer Archie L 501 Beale
Guays System Bakeries Inc 59a Billings rd and 666 1455 Hancock
Haartz Wm A 31 Beale
Jack David 524a Wash
Johnson Edith C Mrs 1198 Sea
Leavitt Frank P 237 Atlantic
Liberty Baking Co 339 Water
Newcomb Danl W 45 Billings rd
Nicosia Jas 50 Sumner
Pelto Eino E 15 Copeland
Ramsdell J Edw 4 Brook
Risio John 42 Elm
Swartz Abr 21 Nash av
Thomas Geo 721 Wash
Wick Wm 659 Hancock and 390 Water

Bakers—Wholesale

National Biscuit Co 67 Federal av

Bands & Orchestras

John A Boyd Camp Cornet Band 193 Pine
Newman's Orchestra 98 Warren av

***Banks**

GRANITE TRUST CO 1400 Hancock 80 Beale Wollaston and 436 Hancock Norfolk Downs Tel GRAnite 1000 all offices See page 3
NATIONAL MOUNT WOLLASTON BANK Succeeded by Norfolk County Trust Co 1381 Hancock See back cover
NORFOLK COUNTY TRUST CO 1381 Hancock See back cover
QUINCY CO-OPERATIVE BANK 1372 Hancock R12 See page 27
QUINCY SAVINGS BANK 1374 Hancock See page 26
QUINCY TRUST CO 1486 Hancock Branches 415 Hancock and 651 Hancock Tel PREsdnt 0500
SHIPBUILDERS CO-OPERATIVE BANK 1400 Hancock Room 24 See page 28
WOLLASTON CO-OPERATIVE BANK THE 80 Beale Wollaston See page 27

***Banks—Commercial**

GRANITE TRUST CO 1400 Hancock 80 Beale Wollaston and 436 Hancock Norfolk Downs Tel GRAnite 1000 all offices See page 3
NATIONAL MOUNT WOLLASTON BANK Succeeded by Norfolk County Trust Co 1381 Hancock See back cover
NORFOLK COUNTY TRUST CO 1381 Hancock See back cover

***Banks—Co-operative**

QUINCY CO-OPERATIVE BANK 1372 Hancock R12 See page 27
SHIPBUILDERS CO-OPERATIVE BANK 1400 Hancock Room 24 See page 28
WOLLASTON CO-OPERATIVE BANK THE 80 Beale Wollaston See page 27

Banks—National

NATIONAL MOUNT WOLLASTON BANK Succeeded by Norfolk County Trust Co 1381 Hancock See back cover
NORFOLK COUNTY TRUST CO 1381 Hancock See back cover

***Banks—Night Depository**

GRANITE TRUST CO 1400 Hancock 80 Beale Wollaston and 436 Hancock Norfolk Downs Tel GRAnite 1000 all offices See page 3

***Banks—Savings**

GRANITE TRUST CO 1400 Hancock 80 Beale Wollaston and 436 Hancock Norfolk Downs Tel Granite 1000 all offices See page 3
NATIONAL MOUNT WOLLASTON BANK Succeeded by Norfolk County Trust Co 1381 Hancock See back cover
NORFOLK COUNTY TRUST CO 1381 Hancock See back cover
QUINCY SAVINGS BANK 1374 Hancock See page 26

Banks & Trust Companies

GRANITE TRUST CO 1400 Hancock 80 Beale Wollaston and 436 Hancock Norfolk Downs Tel GRAnite 1000 all offices See page 3

Barbers

Ajemian Saml 163 Beale
Angelo Jos 5 Temple
Arrigoni Harry 124 Brooks av
Battista Ernest 39 Goddard
Beale St Barber Shop 59 Beale
Bracchi Bros 32 Franklin
Cellucci Cesidio 16 Brooks av
Cipriano Jos 1518 Hancock
Colarusso Jos 526 Wash
D'Amico Vincenzo 261 Copeland
DellaValle Rocco 243 Atlantic
DiBona Donato 154 Water
DiMascio Nicola 217 Samoset av
DiTullio Anthony 134 Wash
Dufault Edmond 154 E Squantum
Fabrizzio Idale 75 Liberty
Fucillo John 295 Newport av
Fumarola Carl F 701 Hancock
Furfari Louis 1094 Sea
Gallo Pasquale 226 Sea
Geraldi Chas A 74 Billings rd
Giorgi Antonio 79 Copeland
Gulino Vincent 352 Water
Gurwitch David 367 Wash
Hoffman John A 558 Sea
Kanavos Jas P 539 Wash
Kerrigan John F 95a Newbury av
Kirts Chas E 315 Newport av
Kittredge Jas D 76 Beale
LoCicero Salvatore 49 Copeland
Lodico Chas 25 Granite
Lorina John 71 Sumner
Lorito John 121 Liberty
Maida Angelo 1442 Hancock
Marinelli Gerald 43a Franklin
Mastico Jos D 1622 Hancock
Mattson Herman 390 Granite
McKenney Chas P 49 Safford
Mercurio Philip 6 Saville
Minot Oscar A 335a Newport av
Moscardelli Elio 383 Wash
Mottla Peter V 131 Wash
Munafo Paul 15a Beale
Nix Chas 192 W Squantum
Pepe Alfonso 1291 Hancock
Puglisi Santo 389b Hancock
Ricca Paul F 427 Wash
Richardi Louis 1047 Hancock
Rizzo Chas 414 Hancock
Rogers Gideon 305 Newport av
Rogers Jos A 289 Copeland
Romano Jos 509 Beale
Russo Augustino 397 Water
Ryan Jos F 587 Wash
Scolamiero Edw A 233 Copeland
Serafino Santone 87 Newbury av
Smith Loran 13 Chestnut
Solimini Carmine 1 School
Solomon Assad 486a Wash
Spataro Matthew 144 Copeland
Spataro Orazio 261 Copeland
Spritza Jos 714 Hancock
Strand Barber Shop 10 Maple
Tantillo Frank 155 Water
Villa Ferdinand 542 Wash
Vitale Rocco 557a Wash
Weinhouse Wm 53 Granite
Werner Louis 3 Copeland
Werner Louis E 9 Maple
Williams Jas H 19 Billings rd
Wuori F Geo 404 Water
Zagarella Jos 694 Hancock
Zona Jos J 2 Park av
Zona Pasquale 657 Hancock
Zona Philip 1259a Sea

Baths

Heikkinen John 390 Granite
Kyllonen Herman 81 Copeland
Laine Mattie 48 Town Hill
Quincy Point Baths 89 Bway
Ruuska Victor 42 Arthur

Battery Dealers & Service

Aywon Storage Battery Co 184 Wash
Bagnell Bros 12 Old Colony av
Gourville Wm F 252 Wash
Leavitt Ray M 62 Woodbine
Williams T Lindall 74 Edwards
Young Wm L 624 Hancock

***Battery & Ignition Service**

SMITH A C & CO 117 Beale See page 22

Beauty Shops

Alexanderson Rita M 37 Wash R10
Alvero Kath E Mrs 79 Appleton
Angelo Jos 25 Temple
Berry Bernice S Mrs 28 Chestnut
Blanchard Madge M 29 Granite
Bone Edith M 293 Newport av
Boulette Senjia E Mrs 1155 Hancock
Brown Dorothy G Mrs 120 Beach
Burt Wilhelmina M Mrs 188 Safford
Butler Eva A 24 Arnold rd
Coldwell Pauline Mrs 8 Wash R1
Cook Anna G 134 W Elm
Costello Jennie M Mrs 119 Merrymount rd
DOROTHY Q BEAUTY SALON 4 Maple Room 2 Tel PRE 5600
Dumas Laverna Mrs 11 Hancock
Dumont Sylvia 154 E Squantum
Edna May Beauty Shop 30 Greenwood av
Felker Donald S 66a Billings rd
Fowler Christine 144 Phillips
Gillmor Florence M Mrs 66 Holmes
Glynn Margt E 54 Billings rd
Halperin Charlotte F Mrs 389b Hancock
Hicks Mabel Mrs 74 Billings rd
Johnson Marcia 4 Maple R4
Keegan Emma H Mrs 276 Water
Kenney Mary E 10 Chestnut R9
Marchetti Kath 593 Wash
Marvel System Beauty Shoppes 5 Cottage av
Nicholson Cath F 6 Saville
Olsen Ruth I 1419 Hancock R4
Partridge Ida M Mrs 6 Tyler
Perrault Eva O 1511 Hancock R21
Poor Celia R Mrs 19 Blake
Ring Harriet E 1210 Sea
Russo's Beauty Salon 1479 Hancock R5
Savage Edna A 119 Wash apt 2
Sawyer Stella N 434 Hancock
Sims Olga J Mrs 647 Hancock
Staples Maybelle Mrs 654 Hancock
Strakoulas Andrew J 1458 Hancock R207
Stuart Teresa K Mrs 3 Cottage av apt 1
Sullivan Grace Mrs 10 Cliff
Swett Ruth G Mrs 243 Atlantic
Thrasher Grace Mrs 701 Adams
Vanity Case 10 Beale
Wadleigh Fern S Mrs 665 Hancock R4
Walker Alice S Mrs 1218 Hancock
Walsh Kath C 1459 Hancock R204
Zona Nancy M 27 Beale
Zonn Louis 1472 Hancock

Beer—Retail

Chiota Jos 647 Southern Artery
Hanrahan Anna Mrs 1206 Sea
Murphy Wm C 385 Hancock

Bicycle Dealers—Retail

Crout Claude E 11 Cottage av
Serberg Victor E 16 Copeland

FOR SERVICE
Use the Green "O" Directories

Billiard & Pocket Billiard Rooms
Salvucci Peter 9 Brooks av
Schwartzwalder Henry G 1294 Sea
Taylor Jane W Mrs 1280 Sea
Thomas Jos 130 Chubbuck
Tuomi Isaac J 388 Granite

Bird & Pet Animal Dealers
Bernier Wilfred J 16 Connell

Blacksmiths
Campbell Chas 63 Liberty
Hurney Patk J 124 Water
Rundback Chas O 20 Quarry

Boat Builders
Butts Lindsley O 90 River
Densmore J M Co Inc 94 Densmore
Harvey Jason L 1233a Sea
Quincy Adams Yacht Yard Inc rear 45 Palmer
Quincy Dry Dock & Yacht Corp 108 Follett
Rolfe Emma J Mrs 100 Edison pk

Boat Liveries
Muirhead Geo E 2 Winthrop pl

***Book Printers**
FRANKLIN PRINTING SERVICE 163 Robertson Tel PRE 7171 See page 45
GOLDEN PRINT THE 86 Robertson Tel PRE 2423 See page 45

***Book Publishers—Directory**
GREENOUGH W A CO Will Frank Davis Pres Publishers Quincy Directory 79 Cambridge At the Sign Sign of the Green "O" Tel CAP 0657 Boston See page Y

Bookbinders
Norton John J 62 Franklin
RAMSAY A T & CO 208-212 Summer Boston See page 28

Bottle Filling & Capping Machines—Mfrs
PNEUMATIC SCALE CORP LTD 65 Newport av Tel PRE 6900 See page 43

Bottlers—Carbonated Beverages
Helin Waino A 352 Copeland
Julius Barnett 76 Independence av
Kurtzman Louis 23 Harrington av
Star Bottling Co 547 Wash

Bowling Alleys
Hubbard Bessie B Mrs 81 Beale
Mezzetti Olindo J 1553 Hancock and 19 Saville
Norfolk Bowling Alleys 421 Hancock
Quincy Square Bowling Alleys 1273 Hancock
Taylor Jane W Mrs 1280 Sea

Brewers—Fermented Beverages
Dawson's Brewery Inc 494 Wash

***Briquettes**
FORE RIVER COAL CO Office 9 Chestnut Yard 37 Wharf Tel GRA 8860 See front cover

Brokers—Stocks & Bonds
Bright Elmer H & Co 1400 Hancock R44

***Buick Cars**
SOUTH SHORE BUICK CO 1125 Hancock cor Adams See left top lines

***Buick Parts & Accessories**
SOUTH SHORE BUICK CO 1125 Hancock cor Adams See left top lines

***Buick Sales & Service**
SOUTH SHORE BUICK CO 1125 Hancock cor Adams See left top lines

***Builders**
CLARK & SMITH INC 1372 Hancock Tel GRA 8930 See page 31

***Builders' Materials**
NORFOLK WOODWORKING CO 285 Hancock Tel GRA 8070 See page 28

***Builders' Supplies**
MacFARLAND J & SON 9 Brook Tel GRA 0042 See page 36

Building Materials & Supplies
Gallagher John J Inc 100 Federal av and 226 Water
Grossman L Sons Inc 130 Granite and 40 Hancock

Building Wrecking
Duane John J 600 Southern Artery

Buildings—Office & Public
(See also Halls)
Adams Academy Bldg 8 Adams and 1135 Hancock
Adams Arcade 1479 Hancock
Adams Bldg 1354-1366 Hancock and 1-7 Temple
Alhambra Bldg 1369-1375 Hancock
American Legion Memorial Bldg Revere rd cor Mechanic
Armory 986 Hancock
Atlantic Music Hall Bldg 112 Newbury av
Bradford Bldg 11 Maple and 10 Chestnut
Bryant Bldg 93 Willard
Calvin Bldg 620 Hancock
Central Bldg 1359 Hancock
Clan MacGregor Building 28-34 Franklin
Cliveden Bldg 1533-1537 Hancock
Coolidge Bldg 1511 Hancock
Court House 8 Coddington
Dimmock Building 10-12 Dimmock and 1159 Hancock
Durgin & Merrill's Block 1431 Hancock
Faxon Blocks 1269-1295 Hancock 2-14 Depot av and 2-14 Saville
Fratus Bldg 38 Billings rd
Gardner Building 656 Hancock
Granite Trust Bldg 1400-1404 Hancock and 1-17 Chestnut
Greenleaf Block 1415-1425 Hancock
Hancock Bldg 4 Wash cor Hancock
Jewish Community Bldg 139-143 School
Johnson Bldg 1384-1388 Hancock and 4 Maple
K of C Bungalow 5 Hollis av
Klein Bldg 665 Hancock
Kresge S S Building No 1 1445-1449 Hancock
Kresge S S Building No 2 1459 Hancock
Masonic Temple (Quincy) 1170 Hancock
Masonic Temple (Wollaston) 20 Beale
Mass State Armory 986 Hancock
Munroe Bldg 1225-1259 Hancock and 3-11 Saville
Mutual Bldg 1601 to 1621 Hancock
Nelson Bldg 738 E Squantum
Norfolk Bldg 1458 Hancock
Patriot Ledger Bldg 13 Temple
Post Office Bldg 84-90 Beale
Quincy Savings Bank Bldg 1372 Hancock
Saville Bldg 15-17 Saville and 61 Saville row
Sherman Blk 1562-1568 Hancock
Smalley Bldg 311 Newport av

RALPH COAL COMPANY
33 WESTON AVE., WOLLASTON — PREsident 0839
'blue coal' — CLEERCOAL — New England Coke
FURNACE AND RANGE OILS

Buildings—Office & Public—Cont.
Stuart Bldg 27 Temple and 37 Wash
Walker Apartment Bldg 47 Beale
Winer Building 1426 Hancock
Wistaria Bungalow 12 Cottage
Woodbine Bldg 56 Woodbine
Y M C A Bldg 61 Wash

***Buildings—Remodeled & Repaired**
HARLOW CLYDE L 254-256 Arlington Tel PRE 7860 See page 31

***Burglar & Fire Alarms**
NEW ENGLAND ELECTRIC ALARM CO 76 Woodbine

***Bus Tickets**
CARLSON C F TOURIST AGENCY 8 Depot See page 50

***Business Property**
HOBART AARON 1400 Hancock R82 Tel GRA 7146 See page 47

Butter Cheese & Eggs—Retail
Ames S K Inc 55a Billings rd 1432 Hancock and 232 Copeland
FOY R E & SONS 37-39 Franklin Tel PRE 2410 and 1177 Hancock Tel PRE 1234 See back bone
Kennedy & Co 1468 Hancock
Peters Andrew C 3 Brook
Rabinovitz Creamery 64a Sumner
Slocum & Dran 77 Beale

***Cabinet Work**
HARLOW CLYDE L 254-256 Arlington Tel PRE 7860 See page 31

***Cafes**
ROMAN CAFE 478 Washington Tel GRA 5908M See page 49

Carpenters—Job
(See also Builders & Carpenters)
Anderson Gustave W 91 Glencoe pl
Barlow Warren J 196 Belmont
Bodge Chas F 59 Albion rd
Bradley Henry 20 Small
Carlson Karl E 454 Beale
Dalrymple Murray 27 Royal
DesRoches John P 100 Hamilton av
Eastman Peter 97 Vassall
Ellis Ashley W 85 N Central av
Fallon Thos H 44 Quincy av
Forbes Henry W 231 Newport av
Grant John 144 Upland rd
Hesson Jos S 41 Franklin av
Jefferson Ruel O 118 E Elm av
Jefferson Wilford L 118 E Elm av
Johns Victor H 23 Sunnyside rd
Johnson John S 40 Franklin
Keith Alfd B 69 Sagamore av
MacLean Danl J 12 Carruth
MacLeod Danl M 164 Madison av
Marsters Earl M 892 Sea
McAllister John W 222 Newbury av
McCallister Jos A 480 Beale
McCormack Saml 92 Shawmut
McDonald John S 17 Silver
McGaw Austin L 41 Holmes
Merritt Arth C 33 Cottage av
Nobili Antonio G 30 Albertina
Noonan John J 1257 Sea
Porter Lester A 109 Taylor
Ray Geo F 162 Beach
Rund Andrew 21 Pratt rd
Schlager Louis 244½ West
Shaw Reginald F 116 Davis
Swanson Carl G 966 Sea
Umana Angelo 168 Federal av
Watson Ralph E 106 Hobart
Younie Walter S 114 Turner

Carpet Cleaners & Layers
MacDonald Arth L 276 South

Caterers
Ferguson Dora A Mrs 45 Chester
Martin Caterer 26 Rustic pl
SILVER SHIP THE 15 Beale Tel Conn See page 49

***Celotex**
RHINES LUMBER CO 148 Commercial Weymouth See front cover

Cemeteries
Hall 61 Crescent nr Cross
Hancock Burial Ground 1325 Hancock opp Temple
Mt Wollaston 20 Sea nr Southern Artery
Old Episcopal 58 School cor Phipps
St Mary's 67 Reardon cor Crescent

***Chamber of Commerce**
QUINCY CHAMBER OF COMMERCE 1535 Hancock Room 14 Tel PRE 1480 See left top lines

Chemists—Mfg
Bosson & Lane Inc 44 North

Chiropodists
Connor Wm R 1359 Hancock R1
Deehan Geo O 1459 Hancock R201
Garbarino Lewis E 1445 Hancock R205
Mirich Edward 1364 Hancock R22
Raleigh Jas W 665 Hancock R8
Thorner Chas H 1369 Hancock R3

Chiropractors
Shields H Beckwith 1601 Hancock R12a

Christian Science Practitioners
Beaumont Louise F Mrs 59 Russell pk
Buchanan Alexie F Mrs 33 Park
Fairfield Mary E Mrs 83 Freeman
Fuller N Josephine Mrs 614 Willard
Hunt Elsie R Mrs 28 Russell
Merrick Minnie S Mrs 32 Greenleaf
Roberts Fanny E Mrs 191 Upland rd
Roberts Mary T Mrs 159 Putnam
Robinson Eliz W Mrs 91 Billings rd
Sprague Anne J Mrs 416 Belmont
Turner Wm B 51 Beach
Wylie Hattie E Mrs 16 Elm av

***Christmas Clubs**
GRANITE TRUST CO 1400 Hancock 80 Beale Wollaston and 436 Hancock Norfolk Downs Tel GRAnite 1000 All Offices See page 3

Churches
(See Alphabetical Directory for more complete information)
Baptist
Central 65-69 Wash
First of Wollaston 85 Prospect av
Christian Science
First Church of Christ Scientist 20 Greenleaf

Churches—Cont.
Congregational
Atlantic Memorial 73 Newbury av cor Sagamore
Bethany 18 Spear and 37 Coddington
Finnish 47 Buckley
First Church of Squantum 164 Bellevue rd
Houghs Neck Congregational 310 Manet av
Quincy Point Congregational 647 Wash cor South
Swedish 62 Garfield
Union 136 Rawson rd cor Hamilton
Wollaston 48 Winthrop av cor Lincoln av
Episcopal
Christ 4 Quincy av cor Elm
St Chrysostom's 529 Hancock cor Linden
Evangelical
Adams Shore 175 Albatross rd cor Pelican rd
Hebrew
Ahavath Achim 141 School
Beth Israel Synagogue 33 Grafton
Lutheran
Finnish Evangelical 81 Suomi rd
North Quincy 91 Holbrook rd
Salem Evangelical 201 Granite
Wollaston Evangelical Lutheran 2 Ellington rd
Methodist Episcopal
Atlantic 50 E Squantum
Hall Place 87 Hall pl
St Paul's Swedish 6 Fort
Wollaston 40 Beale
Nazarene
Church of the Nazarene 23 E Elm av
Pentecostal
Glad Tidings Pentecostal Church 158 Wash
Presbyterian
First 267 Water
First United 5 Stevens
Roman Catholic
Blessed Sacrament 1015 Sea cor Darrow
Sacred Heart 386 Hancock chapel 101 Bellevue rd
St Ann's 755 Hancock
St John's 44 School cor Gay
St Joseph's 550 Wash
St Mary's 111 Crescent
Unitarian
First Parish 1306 Hancock
Wollaston 151 Beale cor Farrington
Universalist
First 158 Wash cor Elm
Miscellaneous Denominations
Christadelphian Church 11 Maple
First Spiritualist Church of America 4 Maple
Italian Evangelical Mission 40 West
Men's Bible Class of Quincy 1515 Hancock
Salvation Army of Mass Inc 150 Granite

Cigar Mfrs
Pride Arth G 7 Maple
Weydt Wm 63 Kendall

Cigarette Mfrs
Khoury Tobacco Corporation 67 Hancock

Cigars & Tobacco—Retail
Andrea Frank 1400 Hancock
Schultz D A Inc 1415 Hancock
United Cigar Stores Co 1355 Hancock

Clairvoyants
Phillips Ella C Mrs 163 Independence av
Santos Clara Mme (palmist) 1369 Hancock R4

***Cleansing & Dyeing**
OLD COLONY LAUNDRIES INC 100-110 Quincy av and 37 Temple **See page 38**

Clergymen
Angell Ernest E (Nazarene) 198 Beach
Ayers Wm B (Cong) 35 W Elm av
Bartow Howard K (Epis) 17 Elm
Bliss Alfd V (Cong) 41 Phillips
Bock Henry W (M E) 62 E Squantum
Branigan Wm H (Unit) 124 Kemper
Buck Fredk E (Epis) 523 Hancock
Casey John J (RC) 386 Hancock
Clark John D (RC) 757 Hancock
Coholan Wm T (RC) 556 Wash
Coneys Wm (RC) 1000 Sea
Coslow Irving 35 Mass av
Cove Mary E (Nazarene) 155 W Elm av
Crane John J (RC) 556 Wash
Davey Jas L (RC) 757 Hancock
Deware Donald S (Nazarene) 11 W Elm av
Dupertuis Saml (ME) 91 Hall pl
Easton Carlton (Cong) 81 Edison pk
Edwards Ralph B (Cong) 65 Newbury av
Fitzgerald John J (RC) 757 Hancock
Frank Clarence H (Bapt) 44 Marion
Garrison Jas H (Nazarene) 15 Blake
Gilchrist George E (Cong) 18 Spear
Gleason Timothy C (RC) 21 Gay
Haskins Stuart C (Cong) 20 Marion
Higginbotham Isaac (Bapt) 101 Willow av
Hokkanen Wm (Cong) 11 McDonald
Hughey Philip C (Bapt) 195 Elmwood av
Isseroff Louis (Hebrew) 33 Grafton
Jones Robt W (Unit) 27 Prospect av
Kelly Thos E (Pent) 158 Wash
Kettner Elmer A (Luth) 8 Ellington rd
Kolb John 4 Quincy av
Lindsay J Philip (Cong) 176 Bellevue rd
Littorin Frank T (Bapt) 220 Franklin
Malmstrom Edgar H (Luth) 28 Cottage
Marble Ernest T (Univ) 19 Greene
McCarthy Jas F (RC) 21 Gay
Mullin Albert C (RC) 1000 Gay
Mullin John F (RC) 115 Crescent
Mulrey Fredk J (RC) 386 Hancock
Murphy Francis J (RC) 386 Hancock
Nelson John (Cong) 11 Roselin av
Nicholl Wm (Presb) 26 Nicholl
O'Connor Wm T (RC) 115 Crescent
Owens Michl J (RC) 21 Gay
Reid David C (Cong) 78 Glendale rd
Reynolds Hiram F (Nazarene) 21 Kemper apt 8
Sandlovitz Julius H (Hebrew) 15 Grafton
Sawyer Victor V (ME) 41 Ellington rd
Seymour Frank C (Cong) 300 Manet av
Simpson Chas E (Swedish ME) 166 Granite
Staffeld Danl W (Evangelical) 13 Norton rd
Sullivan Leo E (RC) 115 Crescent
Tracy Leighton S 122 Beach
Turner Thos R (Presb) 95 Quincy
Walsh Ruth E Mrs (Bapt) 195 Elmwood av
Whitney Arth B (Unit) 65 Dixwell av

***Clock & Watch Repairing**
HOMER'S OF QUINCY 1402 Hancock Tel GRA 9421 **See page 38**

***Clothes—Men's**
MAIN'S MEN'S STORE 1361 Hancock **See page 39**

Clothes Pressers & Cleaners
Kazear Barney 509 Beale

Clothing Dealers—Children's & Infants'—Retail
Edgecomb Jane F 1255 Hancock
Johnson Mary A Mrs 25 Beale
Tedeschi Anna M 391 Hancock
Wayland Hazel M Mrs 57 Beale

Clothing Dealers—Men's & Boys'—Retail
Baker Clothing Co Inc 1550 Hancock
Clothes Mart 1570 Hancock
Cohen Harry A 23 School
Donaher's Inc 1559 Hancock
Federal Clothing Stores 1507 Hancock
Joyce Bros & Co Inc 1424 Hancock
Main Walter W 1361 Hancock
Markson Bros Inc 1446 Hancock

Clothing Dealers—Men's & Boys'—Retail—Cont.
Norman Minon 1524 Hancock
Remick Co 1517 to 1523 Hancock
Smith Arth J Inc 13 School
Talbot-Quincy Co 1387 Hancock

Clothing Dealers—Women's & Misses'—Retail
Bartow Florence A Mrs 9 Saville
Clapp Mary C Mrs 249 Highland av
Cumming's 1465 Hancock
Ehrlich Rose Mrs 1466 Hancock
Ferris Flora Mrs 11 Chestnut
Joyce Mary G 12 Chestnut
Lee Stores Inc 1505 Hancock
Markson Bros Inc 1446 Hancock
Nichols Adelaide Mrs 1436 Hancock
Percival Lillian M Mrs (misses) 264 Belmont
Sallinger's 1481 Hancock
Schaffer Theo I 44 Billings rd
Tremblay Henry SB 16 Beale
Vendret Henrietta E 15 Maple
Wadsworth D E Co Inc 1423 Hancock
Willner's Jos 7 Cottage av

Clothing Mfrs—Women's & Misses'
Cosgrove Bros Inc 265 Willard

Clubs
Adams Shore Club House 1 Petrel rd
Bethel Beach Com Club Auditorium av nr Broady av
Christ Church Men's Club 1 Elm cor Quincy av
Men-O-Town Club 86 Beale
Moose Club 1511 Hancock R26
Neighborhood Club 27 Glendale rd
North Quincy Associates 71 Sagamore
Quincy Catholic Club 1535 Hancock
Quincy City Club 1237 Hancock
Quincy Civic Club 1372 Hancock R300
Quincy Emblem Club 1220 Hancock
Quincy Tennis Club rear 19 Glendale rd
Quincy Women's Club 148 Presidents la
Quincy Yacht Club 1310 Sea
Sachem Social Club 61½ Sachem
Squantum Yacht Club 656 Quincy Shore blvd
Stoney Brae Golf Club 152 Summit av
Town River Yacht Club ft Mound
Ward One Political Club 510 Sea
Weonit Flying Club 388 E Squantum
Wollaston Golf Club 357 W Squantum
Wollaston Yacht Club 692 Quincy Shore blvd
Young Women's Community Club 8 Adams and 1135 Hancock

***Coal—Bituminous**
GRANITE CITY COAL CO 64 Penn Tels GRA 0888-0889 See page 28

***Coal—Semi-Bituminous**
FORE RIVER COAL CO (Celebrated Atwater Pocahontas Coal) Office 9 Chestnut Yard 37 Wharf Tel GRA 8860 See front cover

***Coal Dealers**
CHERUBINI G & SONS 12 Lancaster Tel GRA 8743 See page 28
CUTTER D J & CO 420 Freeport Dor See page 29
FORE RIVER COAL CO Office 9 Chestnut Yard 37 Wharf Tel GRA 8860 See front cover
FROST COAL & OIL CO 488 Neponset av Neponset Bridge Neponset Tels TALbot 1500-1501-1502 See right top lines
GODFREY COAL CO 64 Adams Milton Tel BLUehills 0500 See left top lines
GRANITE CITY COAL CO 64 Penn Tels GRA 0888-0889 See page 28
NIGHTINGALE C W & G W 20 East Penn Tel PRE 1270 See page 29
QUINCY ADAMS COAL CO 200 Quincy cor Penn Tel GRA 1733 See page 30
QUINCY COAL & FUEL OIL CO 156 Penn and 1520 Hancock See page 29
RALPH COAL COMPANY 33 Weston av Tel PREsdnt 0839 See right top lines
SHEPPARD J F & SONS INC 27 Granite Tel PRE 7200 See page 30

***Coal Dealers—'blue coal'**
RALPH COAL COMPANY 33 Weston av Tel PREsident 0839 See right top lines

***Coal Dealers—Cleercoal**
RALPH COAL COMPANY 33 Weston av Tel PREsident 0839 See right top lines

Coal Dealers—Retail Yards
City Fuel Co 783 Wash
FORE RIVER COAL CO Office 9 Chestnut Yard 37 Wharf Tel GRA 8860 See front cover
GODFREY COAL CO 64 Adams Milton Tel BLUehills 0500 See left top lines
Grossman Coal Co Inc 130 Granite
New England Coke Co 1556 Hancock and Folsom
SHEPPARD J F & SONS INC 27 Granite Tel PRE 7200 Yard 17 Wharf See page 30
WESTERN COAL & ICE CO 15 Westwood Dor Tel GEN 6060 See page 29
Wollaston Coal & Supply Co 62 Newport av

***Coke**
CUTTER D J & CO 420 Freeport Dor See page 29
FORE RIVER COAL CO Office 9 Chestnut Yard 37 Wharf Tel GRA 8860 See front cover
FROST COAL & OIL CO 488 Neponset av Neponset Bridge Neponset Tels TALbot 1500-1501-1502 See right top lines
GODFREY COAL CO 64 Adams Milton Tel BLUehills 0500 See left top lines
QUINCY ADAMS COAL CO 200 Quincy cor Penn Tel GRA 1733 See page 30
QUINCY COAL & FUEL OIL CO 156 Penn and 1520 Hancock See page 29
RALPH COAL COMPANY 33 Weston av Tel PREsdnt 0839 See right top lines
SHEPPARD J F & SONS INC 27 Granite Tel PRE 7200 See page 30
WESTERN COAL & ICE CO 15 Westwood Dor Tel GEN 6060 See page 29

Collections
CAPITOL ADJUSTMENT BUREAU 619 Washington Boston See page 30
Dominion Collecting Agency 1245 Hancock R39
Leake Clifton S 1400 Hancock R81
SCHWARZ ADOLPH M INC 19 Milk Boston See page 30

***Commercial Banks**
GRANITE TRUST CO 1400 Hancock 80 Beale Wollaston and 436 Hancock Norfolk Downs Tel GRAnite 1000 All Offices See page 3

***Commercial Printers**
FRANKLIN PRINTING SERVICE 163 Robertson Tel PRE 7171 See page 45
GOLDEN PRINT THE 86 Robertson Tel PRE 2423 See page 45
GRANITE CITY PRINT 14 Maple See page 46

Concrete Block Mfrs
Bersani John Q 377 Willard
Bianchi Steph 338 Copeland
Means Roy A Co Inc 41 Atlantic

Confectionery & Ice Cream—Retail
Alhambra Candy Co 1371 and 1513 Hancock
Brett Jos E 205 W Squantum
Candy Mart Inc The 1416a Hancock
Carra Frank 263 Copeland
Cinema Candy Co 1573 Hancock
Edwardes Peter M 39 Shore av
Farmer Fanny Candy Shops Inc 1441 Hancock

Confectionery & Ice Cream—Retail—Cont.
Flossie's Chocolate Shop 696 Hancock
Fornaro Nicholas 696 Hancock
FOY R E & SONS 37-39 Franklin Tel PRE 2410 and 1177 Hancock Tel PRE 1234 See back bone
JOHNSON HOWARD D CO INC 93 Beale opp Depot Wollaston Tel PRE 2296 33 Billings rd and 773 Quincy Shore blvd Tel GRA 7370 See page 38
Kelty Chas O (pop corn) 1301 Sea
Kemp E F Inc 1391 Hancock
Knowles Elvin E 925 Quincy Shore blvd
Marcetti Josephine Mrs 595 Wash
Marland W John 395 Hancock
Muncaster Wm F 899 Quincy Shore blvd
Nickerson Isaac E 54 Spear
Perry Lindsey A 526 Sea
Pratt Othello F 37 Beale
Saltalamachia Gaetano 308 Willard
Sevigny Wilfred P 527 Southern Artery
Witherell's Glass House Goodies Inc 21 Beale

Constables—Bonded
Bass John B 18 Calvin rd
Buckley Thos P 68 Upland rd
Cahoon Fred C 125 Darrow
Cantelli Danl J 63 Plymouth
Casey Steph P 50 Willow av
Deasy John J 7 Temple R7
Dickie John W 16 Guild
Donovan Timothy J 121 Albatross rd
Furnald M Lizzie 90 Wash
Gardner Lyman W 9 Winthrop pl
Halter Jos 335 Granite
Hart Chas J 25 Lafayette
Hayford Lugene J 226 E Squantum
Hultman Arth B 23 Francis av
Humphrey Harrison C P 61 Vane
Maloney Thos F 101 Upland rd
Nader Abr 21 Beacon
Newcomb Rollin H 117 Upland rd
Nightingale Frank W 18 Wash
O'Brien Steph B 7 Temple R7
Quirk Fredk C 200 Billings
Ross Jas W 63 Division
Ryan Wm L 17 Pelican rd
Stetson Wm A 160 Elm
Taylor Arth F 76 Willet
Towne Fredk C 59 Pond
Wardwell Geo A 17 Greenleaf apt 24
Warren John M 23 E Elm av
Wedderburn John U 56 Jackson
Weiner Maurice M 111 Sumner
Weyand Wm J 21 Waban rd

***Contractors**
CLARK & SMITH INC 1372 Hancock Tel GRA 8930 See page 31

Contractors—Building—General
Barclay Herbert E 17 Canton rd
Brunelli Frank C 132 Piermont
Carville John J 17 Miller Stile rd
Cashman Wm J 75 Russell
Clark & Smith Inc 1372 Hancock R45
Crossman Frank N 14 Seaway rd
Darr Alex 85 Quincy Shore blvd
DiMonti Giovanni B 71 Pleasant
Ekblom Eric A 2 Euclid av
Fallon John L 201 Common
Gallagher Bros Co 13 Depot
Gardiner C P & Son 3 Myrtle
Grant Freeman W 11 Granite pl
Greenough Warren H 32 Huckins av
Harlow Clyde L 254 Arlington
Hirtle Dan M 130 Granger
Holland Thos F 286 Granite
Iacobucci Rodolfo R 16 Greenwood av
Johanson Lars 49 Brockton av G
Johnson Austin L 277 Copeland
Johnson Bros 105 Narragansett rd
Kilpatrick Maurice E 175 Elliot av
Labins Benj 30 Hancock
Lastwell Contracting Co 175a Elliot av
Lavelle Henry G 150 Samoset av
Lind Alfd 36 Harriet av
Lofgren Wm R 19 Cottage
Maxwell Robt T 28 Glover av
McDonald Danl B 13 Silver
Morton & Marden 53 Russell pk
Pasqualucci Louis 42 Ellerton rd
Peskin Norman S J (tile) 359 Beale
Pratt Warren W 359 Franklin
Radtke Edw A 231 W Squantum
Radtke Ferdinand M 231 W Squantum
Riley Frank F 30 Clive
Robbins Arth I 6 Miller Stile rd
Ruggles Max F 104 Putnam
Sargent Ezekiel C 1245 Hancock R36
Saulnier Edw J 73 Stedman
Smith Harry L 31 Edgeworth rd
Swanson Peter 27 Edwards
Toon John C 116 Fenno
Tyte Edgar E (lathing) 6 Forest av
Vause Harold W 175a Elliot av
West Jos A 65 Conant rd
Worthington Henry N Co 93 Bigelow

Contractors—Concrete
Drake Arth W jr 45 Shoreham
Nelson Conrad L 41 Packard's la
Zottoli Salvatore S 78a Myrtle

Contractors—Marine
Packard J S Dredging Co 108 Follett

Contractors—Mason
Almquist Bros 25 Hoover av
Aluisy Nicholas 129 Madison
Andre Carl 26 Bigelow
Noonan Wm A 119 South
Smith Arth L 162 Waterston av
Souther Frank A 26 Edison
Sullivan John L 90 Kemper

Contractors—Plastering
Chiavaroli Antonio 32 Barry
Haslett W H Co 837 Hancock
Sandonato Frank 10 Oak
Shea John D 16 Pembroke

***Contractors—Stone**
OLD COLONY CRUSHED STONE CO 71 Vernon off Centre Tel Conn See page 31

***Contractors—Tools**
VULCAN TOOL MFG CO 41 Liberty See page 50

Convents
St John's 24 Phipps

***Co-operative Banks**
QUINCY CO-OPERATIVE BANK 1372 Hancock R12 See page 27
SHIPBUILDERS CO-OPERATIVE BANK 1400 Hancock R24 See page 28
WOLLASTON CO-OPERATIVE BANK THE 80 Beale Wollaston See page 27

Corsetieres
Bird Edna M 5 Maple and 8 Chestnut
Hanlon 1361½ Hancock

***Cream**
WHITE BROS INC 50 French North Quincy Tel GRA 8000 See page 40
WHITING MILK COMPANIES 53 Massachusetts av See page 39

***Credit Investigations**
CAPITOL ADJUSTMENT BUREAU 619 Washington Boston See page 30

***Crushed Stone**

OLD COLONY CRUSHED STONE CO 71 Vernon off Centre Tel Conn See page 31

Dairies

Barden Cream Co 192 Granite
Whiting Milk Companies 53 Mass av

***Dairy Products—Retail**

WHITE BROS INC 50 French North Quincy Tel GRA 8000 See page 40

***Dairy Products—Retail & Wholesale**

FOY R E & SONS 37-39 Franklin Tel PRE 2410 and 1177 Hancock Tel PRE 1234 See back bone

Dance Halls & Pavillions

Pearl Morey 501 Southern Artery
Taylor Jane W Mrs 1284 Sea
Wistaria Bungalow 12 Cottage

Dancing Academies & Teachers

Burke Alice T 30 Moreland rd
Hayden Blanche B 140 Elm
Marshall Isabelle M 434 Hancock
Montgomery Barbara Mrs 665 Hancock R7

Decorators—Flag & Bunting

Bennison Albert E 1535 Hancock R14

Delicatessens

Cohen Maurice F 1222 Hancock
Kanelis Harry A 1051 Hancock
Krasner Maurice 33 Temple
Parker's Delicatessen & Health Food Inc 55 Beale
Zallen Delicatessen Inc 46 Billings rd

Dental Laboratories

Hultz Lorin L 1400 Hancock R102
Reade Arth I 27 Temple R19

Dentists

Allen Otis 1262 Hancock
Alter Abr H 108 Billings rd
Austin Nathan E 24 Huntly rd
Berger Joel 1369 Hancock R1
Bowles Boyd F 345 Newport av
Burrell Harold F 665 Hancock R2
Ciolkosz Dennis S 67 Franklin
Cobb Alfd B 86 Beale
Corrigan John D 754 Hancock
Cotter Harry J 37 Wash R6
Crimmins John F 1400 Hancock R67
Crowe Paisley S 665 Hancock R6
Dempsey Thos F 27 Temple R2
Devine Simon P 112 Billings rd
Donohue Geo B 518 Hancock
Everson Leon W 37 Wash
Farren Bernard N 1245 Hancock R16
Fiocca Jos V 25 School
Gallahue Steph C 1445 Hancock R203
Gould Arth D 1356 Hancock R10
Grigg Richd J 1245 Hancock R13
Jazowski Jos P 1400 Hancock R25
Jones H Almon 18 Maple
Karcher Paul H 1159 Hancock R7
Keene Stanley C 102 Billings rd
Kenna Frank J 1400 Hancock R52
Larkin Richd J 1245 Hancock R17
Leonard Owen M 131 Farrington
Lydon John S 27 Temple R4
MacKinnon P Reginald 101 Beach
MALONEY JAMES H 1400 Hancock R22 Office Hours 9 A M to 5 P M Tel GRA 4090
McCabe Jas G 1459 Hancock R202
McClure Nathan F 38 Billings rd
Merrill Wm L 86 Beale
Miranda Isaac R 248 Billings
Moore Hugh L 1511 Hancock R23
Mullin Wm E 311 Newport av
Nikula Frank O 390 Water
Oliver Stanley P 1245 Hancock R14
O'Malley Alfd E 1245 Hancock R15
Osgood Carleton G 373 Granite
Pearce Geo F S 357 Newport av
Pearlin Harry J 1419 Hancock R7
Phipps Walter E 38 Billings rd
Phipps Wilbur N 38 Billings rd
Pitman Paul A 86 Beale
Preston Gerald H 45 W Elm av
Saunders John T 37 Wash R8
Shalit L Melville 14 Walker
Shaw I Lawrence jr 311 Newport av
Sheldon Thos 831 Southern Artery
Smyth Geo C 37 Wash R11
Stoddard Ralph R 37 Wash R16
Stratton Warren W 7 Elm av
Sullivan Jos E 8 Wash
Sullivan Louis E 580 Wash
Tobben Fredk S 12 Beach
Veale Thos H 9 School apt 1
White L Starrett 86 Beale
Williams Arth F 4 Wash R5

***Department Stores**

SHERIDAN'S 1495 Hancock See page 32

Department Stores—5c to $1.00

F & W Grand-Silver Stores Inc 1473 Hancock
Woolworth F W Co 653 and 1362 Hancock

Designers

Cole Marjorie 52 Whitney rd

***Direct Mail Advertising**

GREENOUGH W A CO Will Frank Davis Pres 79 Cambridge At the Sign of the Green "O" Tel CAP 0657 Boston See page Y

***Directory Libraries**

GREENOUGH DIRECTORY LIBRARY Quincy Chamber of Commerce 1535 Hancock Tel PRE 1480

***Directory Publishers**

GREENOUGH W A CO Will Frank Davis Pres Publishers Quincy Directory 79 Cambridge At the Sign of the Green "O" Tel CAP 0657 Boston See page Y

***Doors Windows Frames & Blinds**

RHINES LUMBER CO 148 Commercial Weymouth See front cover

Dress Trimmings & Brads—Whol

Plymouth Braid Co 148 Old Colony av

Dressmakers

Baratelli Norma D 128 School
Blomberg Elina 66 Chestnut
Brady Charlotte E 1369 Hancock R10
Chessman Alice M Mrs 106 Hampden cir
DiPiero Teresa 373 Granite
Foley Mary E 15 Eddie
Freitas Mary Mrs 245 Wash
Gansouenat Rodegonde Mrs 64 Chestnut
Garrity Agnes T 13 Cottage
Harvey Eliz B 149 Safford
Johnson Elsie M 118 Upland rd
LaFleur Almira Mrs 74 Beale
LeBlanc Marion L 143 Newbury av
Lewis Ellen 29a Beale
McMurtrie Annie 465 Newport av
Mecagni Annie 119 Independence av
O'Brien Annie A Mrs 42 Gay
Rundlett Ida R Mrs 159 Safford
Sands Phoebe J 375 Franklin
Wilscher Dora E Mrs 46 Adams
Woods Kathleen B 89 Newbury av

Druggists—Retail

Andrews Geo R 68 Newbury av
Beale St Pharmacy Inc 661 Hancock

Druggists—Retail—Cont.
Beck Jos S 646 Adams and 253 Beale
Berry Geo A 227 Copeland
Billings Pharmacy Inc 282 Billings rd
Bohn Julius 1043 Hancock
Call Louis D 407 Hancock
Call's Pharmacy Inc 343 Newport av
Campagna Jos H 578 Wash
Columbus Edw J 268 Copeland
Cox Clyde T 1354 Hancock
Downs Pharmacy Inc 35 Billings rd
Feldman Jos M 524 Wash
Glazer Jacob 691 Adams
Grosser Drug Co 663 Hancock
Hurley Drug Co 385 Wash
Jones Taylor G 537 Sea
Lawrence Antonio N 35 Franklin
Lister Chas M 1 Copeland
Marini Guido 61 Franklin
McGilvray Arth L 1295 and 1397 Hancock
Miller Allen T 25 Independence av
Moriarty Frank J 221 W Squantum
Murphy Edw J 1357 Hancock
MURRAY GORDON PHARMACY 1537 Hancock Tel PRE 1517 See page 32
Old Corner Drug Inc 662 Hancock
Page Otto A F 1093 Sea
Park Drug Co Inc 147 Beach
President Pharmacy 156 Franklin
Salvucci Ralph 2 Brooks av
Samoset Pharmacy Inc 215 Samoset av
Sher Ralph 33 Wash
Shnidman Abr 716 Hancock
Simmons Geo R 222 Sea
Smith Carlisle F 245 Atlantic
Smith Geo 156 Franklin
South Shore Pharmacy Inc 22 Brook
Stone Herman R 571 Wash
Wollaston Pharmacy Inc 323 Newport av

Druggists—Wholesale
International Drug Co 1458 Hancock R311

Druggists' Sundries
Connors Thos V 744 E Squantum

Dry Goods—Retail
Chase Winthrop R 23a Beale
Connell Margt J 1253 Sea
Crowther Annie A Mrs 10 Copeland
Cusick Nellie L Mrs 392 Hancock
Dawlbey Eliz 536 Sea
Fowler Jessie I 664 Hancock
Grant W T Co 37 Billings rd
Kukkula Johanna Mrs 372 Granite
Laine Edith Mrs 23 Copeland
Luce E Jos 1363 Hancock
Massik Louis 1476 Hancock
Reed Helen 55 Franklin
Skoler Benj 266 Water
Skoler Louis 583 Wash
Smith's Dress Goods Shop 1563 Hancock
Wells W S Co 319 Newport av
Williams Eliza J Mrs 120 Liberty
Woodbro Shop The 89 Newbury av
Zack Annie Mrs 584 Wash

Dyers & Cleansers
Baxter Vivian I L Mrs 27a Beale
Cassin Sarah J 96 Sagamore
Diamond Cleaners & Dyers Inc 63 Franklin
Donde Edith Z Mrs 706 Hancock
Goldstein Louis N 81 Beale and 371 Billings rd
Just Right Cleansers & Dyers 300 Wash
Kurlansky Harry 217 Samoset av
Liederman House of Inc 8 Maple and 667 Hancock
Martell Jas A 87a Newbury av
Mayfair Cleansers 706 Hancock
Nelson Roy M 8 Maple and 220 514 and 1227 Sea
Old Colony Laundries Inc 37 Temple and 100 Quincy av
Page Guy L 33 Beale
Piccadilly Cleansers Inc 1586 Hancock
Richardson Frank S 1149 Sea
Trethewey Reginald 144 Franklin
Vogue Dry Cleaners 1470 Hancock
Weinberger Dora Mrs 660 Hancock and 476 Wash

***Electric Fixtures**
MacKENZIE & FOSTER 3 Cliveden Tel GRA 4229 See page 33
THURBER WALTER 214 Highland av Tel PRE 5681 See page 33

***Electric Light & Power Companies**
QUINCY ELECTRIC LIGHT & POWER CO Offices 1535 Hancock Power Sta Bracketts Wharf Garage 64 Summer Stock Room 45 Quincy av Appliance Depts 1533 Hancock and 51 Billings rd See page 32

***Electric Refrigerators**
QUINCY ELECTRIC LIGHT & POWER CO 1533 Hancock and 51 Billings rd See page 32

***Electrical Appliances**
MacKENZIE & FOSTER 3 Cliveden Tel GRA 4229 See page 33
MARCH HARRY G 1590 Hancock Tel GRA 4240 See page 47
QUINCY ELECTRIC LIGHT & POWER CO 1533 Hancock and 51 Billings rd See page 32

***Electrical Appliances—Repairing**
MacKENZIE & FOSTER 3 Cliveden Tel GRA 4229 See page 33

Electrical Contractors
Burrell Norman D 108 Montclair av
Crowley David F 934 Sea
Doyle Lawrence J 343 Granite
Fontana Alfd L 54 Bennington
MacKENZIE & FOSTER 3 Cliveden Tel GRA 4229 See page 33
Mellett Robt 9 Bayfield rd
Roiha Kauko 394 Water
THURBER WALTER 214 Highland av Tel PRE 5681 See page 33
Walker Lewis L 98 Holmes
Young Chester W 85 Madison av

Electrical Equipment & Supplies—Dealers
Coyle Jos F 72 Wash
Eagle Electric Supply Co Inc 1528 Hancock
Granite City Electrical Supply Co 27 School
Reynolds Austin S 649 Hancock
Sager Electrical Supply Co 39 Wash
Strom Edw 17 Billings rd

***Electricians**
MacKENZIE & FOSTER 3 Cliveden Tel GRA 4229 See page 33
THURBER WALTER 214 Highland av Tel PRE 5681 See page 33

Elocution Teachers
Doyle Agnes McP 42 Walker

***Embalmers**
GLEASON R & E F CO 335 Washington Dor See page 50
HALL JOHN FUNERAL HOME 19 Cottage av See page 2

Embroidery Hemstitching & Stamping
McMann Velzora H Mrs 5 Willet

Employment Agencies
Dell Kath M Mrs 84 Pleasant
Ela Pauline L Mrs 39 Whitney rd
Foster Herbert C 65 Saville row
Fox Edna S 8 Berlin

Employment Agencies—Cont.
Linden Sivia Mrs 28 Brook rd exten
Roach Florence 31 Hunt
Winslow Marion K Mrs 2 Albion rd

Engineers—Civil
Branch Ernest W 1356 Hancock R11
Lawton Perry 1245 Hancock R4
Sargent Ezekiel C 1245 Hancock R36

*Engineers—Heating & Ventilating
STONE-UNDERHILL CO INC 78 Woodbine Tel GRA 0747

Engineers—Mechanical
Oberg Percy W 148 Old Colony av
Stone-Underhill Co Inc 78 Woodbine

Engines—Gas & Gasoline—Mfrs
Murray & Tregurtha Inc 2 Hancock

Engravers—Card
G & P Engraving Co 76 Woodbine
Pletsch Wm H 76 Woodbine

*Enna Jettick Shoes
MOORHEAD'S SHOE STORE 1547 Hancock Tel PRE 0615 See page 49

*Envelopes
GRANITE CITY PRINT 14 Maple See page 46

*Evening Newspapers
QUINCY EVENING NEWS 15 Saville and 290 Washington Tel GRA 8400 Connecting all Depts See page 41

*Executors Under Will
GRANITE TRUST CO 1400 Hancock 80 Beale Wollaston and 436 Hancock Norfolk Downs Tel GRAnite 1000 All Offices See page 3

Express Co's
CHERUBINI G & SONS 12 Lancaster Tel GRA 8743 See page 40
Railway Express Agency Inc 58 Granite

Expressing & Moving
Atlantic Moving Corp 448 Hancock
Carroll Anthony B 15 Billings rd
Gerdman Victor S 17 Warwick
Hall Wm J 491 Quincy av
Love L M 906 Sea
Myatt Mark J 11 Newton av
O'Brien Michl J 16 Dale av
Paquette Alphonse J 156 Farrington
Pitonof Lipman L 25 Rawson rd
Rich F B & Sons 3 Billings rd
Urquhart Myles W 16 Ratchford cir

*Filling Stations
(See Gasoline & Oil Service Stations)

Finance Companies
Granite Finance Corp 665 Hancock R1

*Fire Insurance
BURGIN THOMAS S INC 24 Adams Building 1364 Hancock See page 38

*Fire & Burglar Alarms
NEW ENGLAND ELECTRIC ALARM CO 76 Woodbine

Fish Dealers—Retail
FOY R E & SONS 37-39 Franklin Tel PRE 2410 and 1177 Hancock Tel PRE 1234 See back bone
Ranagan Edwin C 62a Billings rd
Silver David 86 Sumner
Titus Harry W 35 Beale

*Flooring
NORFOLK WOODWORKING CO 285 Hancock Tel GRA 8070 See page 28
RHINES LUMBER CO 148 Commercial Weymouth See front cover

*Floral Decorators
PATTERSON'S FLOWER STORE 1259 Hancock Tels GRA 0392W or PRE 2054 See page 33

*Floral Designs
PATTERSON GREENHOUSES 100 S Central av Tel GRA 7995W See page 34
PATTERSON'S FLOWER STORE 1259 Hancock Tels GRA 0392W or PRE 2054 See page 33

*Florists
PATTERSON'S FLOWER STORE 1259 Hancock Tels GRA 0392W or PRE 2054 See page 33

Florists—Retail
Beasley Chas T & Co 577 Adams
Derringer M A 375 Hancock
Jensen Marie T Mrs 199 Billings rd
Morganti Jos 316 Water and 1240 Hancock
Osberg Frank 25 Sewall
PATTERSON GREENHOUSES 100 S Central av Tel GRA 7995W See page 34
PATTERSON'S FLOWER STORE 1259 Hancock Tels GRA 0392W or PRE 2054 See page 33
Quint Saml E 1248 Hancock
Riducci Donato 112 S Walnut
Rounseville Leroy L 977 Sea

*Food Shops
FOY R E & SONS 37-39 Franklin Tel PRE 2410 and 1177 Hancock Tel PRE 1234 See back bone

*Footwear & Rubbers
MOORHEAD'S SHOE STORE 1547 Hancock Tel PRE 0615 See page 49

*Foreign Exchange
GRANITE TRUST CO 1400 Hancock 80 Beale Wollaston and 436 Hancock Norfolk Downs Tel GRAnite 1000 All Offices See page 3

*Form Letters
GREENOUGH W A CO Will Frank Davis Pres 79 Cambridge At the Sign of the Green "O" Tel CAP 0657 Boston See page Y

Founders—Brass Bronze & Aluminum
Taylor J H & Co 91 Holmes
Wollaston Brass & Aluminum Foundry 31 Fayette

Founders—Iron & Steel
Quincy Steel Casting Co 30 Fayette
Wollaston Foundry Inc 2 Holbrook rd

Fruit Dealers—Retail
Bendinelli Alvaro J 66 and 101 Beale
Broadway Fruit Market Inc 1386 Hancock
Caradonna Bros 1281 Hancock
Caruso & Salemme 3 Beale
Christo Louis 255 Beale
DeLucca Leo 1647 Hancock
Dreyfus Harry 294 Water
Feinstein Jacob 51 Beale
Ferro & Chirello 50 Billings rd
FOY R E & SONS 37-39 Franklin Tel PRE 2410 and 1177 Hancock Tel PRE 1234 See back bone
Galotti Nicola 57a Billings rd
George Mitchell F 537a Wash
Gesmer Meyer A 41 Beacon
Gillen John J 69 Billings rd
Lazzaro Jos L 76 Billings rd
Levin Thos 1416 Hancock
Marino Michl 1635 Hancock
Mazzuzi Mario 23 Granite

SOUTH SHORE BUICK CO.
BUICK SALES & SERVICE
HANCOCK & ADAMS STS., QUINCY Tels. GRANITE 4521 - 4522

Fruit Dealers—Retail—Cont.
Owram Arth B 235 Atlantic
Russo Jos 297a Newport av
Said Geo 623 Wash
Sangiolo Felice 387 Wash
Sansone Cosimo 9 Depot av
Sansone Jos F 1581 Hancock
Santospirito Anthony 59 Franklin
Soskin Saml 565 Wash
Zounis Nicholas 134 Chubbuck

*Fuel Oil
GODFREY COAL CO 64 Adams Milton Tel BLUehills 0500 See left top lines
GRANITE CITY COAL CO 64 Penn Tels GRA 0888-0889 See page 28
NIGHTINGALE C W & G W 20 East Penn Tel PRE 1270 See page 29
QUINCY ADAMS COAL CO 200 Quincy cor Penn Tel GRA 1733 See page 30
RALPH COAL COMPANY 33 Weston av Tel PREsdnt 0839 See right top lines
SHEPPARD J F & SONS INC 27 Granite Tel PRE 7200 Yard 17 Wharf See page 30

*Fuel & Range Oil
CUTTER D J & CO 420 Freeport Dor See page 29
MONTANI FRANK 333 Quarry Tel GRA 4278W

*Funeral Designs
PATTERSON'S FLOWER STORE 1259 Hancock Tels GRA 0392W or PRE 2054 See page 33

*Funeral Directors
GLEASON R & E F CO 335 Washington Dor See page 50
HALL JOHN FUNERAL HOME 19 Cottage av See page 2
RUSSELL BERNARD A 644 Hancock Tel GRA 7423 See page 34

*Funeral Homes
HALL JOHN FUNERAL HOME 19 Cottage av See page 2
RUSSELL BERNARD A 644 Hancock Tel GRA 7423 See page 34

*Fur Repairing & Remodeling
QUINCY FUR SHOP 1249 Hancock Tel GRA 8569 See page 34

*Furnace and Range Oils
RALPH COAL COMPANY 33 Weston av Tel PREsdnt 0839 See right top lines

Furniture Dealers—Retail
CAREY P F CO 1-3 Granite Tel GRA 3780 See page 35
Cutler Max 530 Wash
Dowd Chas E 351 Newport av
Granite Furniture Co 19 School
Kane Furniture Co 1546 Hancock
KINCAIDE FURNITURE CORP 1609 Hancock Tel PRE 2345 See page 35
Manganaro Furniture Co Inc 1508 Hancock
Milchen Jos J 44 Granite
Mirkin Michl 1056 Hancock
Morgan's Inc 1454 Hancock
Pinel Arth G 146 Water
Premier Furniture Co Inc 1600 Hancock
Quincy Furniture Co 164 Hancock
SHERIDAN'S 1495 Hancock See page 32
Stearns Robt H Furniture Co 180 Old Colony av

Furniture Dealers—Second Hand
Ackerman Harry 36 School
Arsenault Fred L 396 Wash
Cutler Abr 505 Wash
Lee Saml 2 Miller
McCabe Jos P 96 Wash
Morgan Memorial 7 Granite

Furniture Mfrs
Bussolini Bros 430 Willard

*Furniture Movers
RICH F B & SONS 3 Billings rd Tel GRA 5352 See page 35

Furniture Repairers
Prada Jos E 32 Safford

*Furniture Repairers & Finishers
ARNOLD'S ART & ANTIQUE STORE 14 Revere Rd Tel GRA 1068W See page 35

*Furniture Storage
KINCAIDE'S STORAGE WAREHOUSE 1 Cottage av See page 50

*Garage Builders
CLARK & SMITH INC 1372 Hancock Tel GRA 8930 See page 31

*Garages
(See Automobile Garages)

Gas Appliances
BOSTON CONSOLIDATED GAS COMPANY 1370 Hancock See page 36

*Gas Companies
BOSTON CONSOLIDATED GAS COMPANY 1370 Hancock See page 36

Gasoline & Oil Service Stations
American Oil Co (See Alphabetical for complete list)
Anderson Albert L 1200 Sea
Artis Fredk C 743 Southern Artery
Atlantic Filling & Service Station 45 Atlantic
Atlantic Refining Co (See Alphabetical for complete list)
Balcom Ernest A 634 Hancock
Blue Hill Filling Sta 1230 Furnace Brook pkway
Christian John D 230 Wash
Cities Service Refining Co 160 Copeland and 614 Hancock
Colonial Beacon Oil Co 681 Adams and 77 Wash
Copley Filling Station 45 Hancock
Damon Harry L 224 W Squantum
Dee Robt H 500 Adams
Delaney Henry 127 Hancock
Derby Carl R 719 Hancock
DiBona Nunziato 264 Willard
Donovan Jeremiah W 101 W Squantum
Flaherty Patk J 110 Willard
Glidden Geo F 420 Willard
Glover Jas M 54 Beale
Gulf Refining Co 658 Adams and 100-726 Hancock
Hancock Service Station 247 Hancock
Harney Arth B 571 Southern Artery
Jenney Mfg Co 470 Adams and 470 Sea
Johnson Anna Mrs 700 Hancock
Lincoln Oil Co (See Alphabetical for complete list)
McNeil John A 895 Sea
Melanson Ralph E 2 Safford
Milford Leo S 170 Quincy av

FROST COAL & OIL CO.
Coal, Fuel Oil—"ANY FUEL"—N. E. Coke, Wood
Deliveries Cover Entire City TALbot 1500 - 1501 - 1502

Gasoline & Oil Service Stations—Cont.
Miller John G 1217 Hancock
Montani Frank 333 Quarry
Mueller Henry 596 Hancock
Mullen John F 271 Hancock
Naumann Frank F 1200 Sea
Naumann Lester L 453 Hancock
O'Brien Fredk J 248 Willard
Olson Arth W 751 E Squantum
Pecce T & N 543 Southern Artery
Pemberton Jas L 51 Holbrook rd
Pettengill Elroy F 16 Franklin
Quincy Oil Co 53 Hancock 70 Quincy av
Riley Steph J 346 Sea
Robinson Francis W 635 and 715 Wash
Rockwood Arth F 32 Safford
Samoset Service Station 200 Sea
Sandberg Edw J 507 Furnace Brook pkway
Shell Eastern Petroleum Products Inc (See Alphabetical for complete list)
Shevlin Frank O 101 Willard
Skoglund Oscar W 235 Upland rd and 133 Granite
Standard Oil Co of N Y (See Alphabetical for complete list)
Steir Max 150 School
Sun Oil Co 515 Quincy av
Walker & Ellis 431 Hancock
Winders Christopher 73 Hancock

Gear Mfrs
Boston Gear Works Inc 15 Hayward

General Merchandise—Retail
Enterprise Dept Store Inc 1483 Hancock
Lincoln Stores Inc 1435 Hancock
SHERIDAN'S 1495 Hancock See page 32

Gift Shops
Anzarouth Abr 1429 Hancock
Brown Charlotte A Mrs 17 Chestnut
Cheever Mary L Mrs 1247 Hancock
Sanborn Hattie L Mrs 9 Beale
Wardlaw Inez E Mrs 1241 Hancock

Glass Dealers—Window & Plate
Settles J Clarke 196 Wash
Whittemore Durgin Glass Co 147 Water

Gold & Silver—Old
Bay State Gold Buying Co 1511 Hancock R25

Golf Clubs & Courses
Wollaston Golf Club 357 W Squantum

***Grain**
CRANE F H & SONS INC 30 Liberty Tel PRE 1800 See page 39
NIGHTINGALE C W & G W 20 East Penn Tel PRE 1270 See page 29

Granite Polishers
Empire Polishing Co 102 Penn
Mitchell Granite Polishing Co Inc 370 Centre
Quincy Adams Polishing Co Inc 66 Brook rd

***Granite Tools**
VULCAN TOOL MFG CO 41 Liberty See page 50

Granite & Marble Workers
Aberdeen Granite Works 79 Arthur
Adrian Wm M 48 Penn
American Granite Co 59 Gilbert
Artisan Stone Corp 47 Miller
Barnicoat S H & Co 330 Hancock
Bielli E Granite Co Inc 49 Brook rd
Bishop Alfd 42 Roberts
Bishop Howard S 2 Nightingale av
Bishop Richd 75 Brooks av
Bissett & O'Brien 66 Vernon
Bizzozero Angelo P 35 Bates av
Buccini Ralph 260 Centre
Carbonetti John C 273 Centre
Carrigg Thos & Son 65 Brook rd
Casali Bonomi & Co 170 Willard
Christie & Co 52 Scotch Pond pl
Collins Thos & Sons 372 Centre
Colonial Granite Co 26 Intervale
Columbia Granite Works Inc 366 Centre
Craig Forbes A 55 Gilbert
Craig Theophilus J 178 Water
Dahlby & Hendrickson rear 104 Liberty
Deacon Bros Inc 307-323 Centre
Deacon Walter & Co Inc 5 Brook rd
DiBona Gerardo 88 Penn
DiBona Granite Works 85 Vernon
DiBona Nunziato 218 Willard
DiTunno Granite Co 9 Columbia
Erikson Eric A 3 Garfield
Fitzgerald Danl F 26 Miller
Giarrusso Granite Co Inc 28 Intervale
Giudici Antonio 84 Centre
Goldbranson & Co Inc 22 Nightingale av
Granite Railway Co 100 Bates av and 1245 Hancock
Gray Rock Granite Co Inc end Brewer
Hancock Granite Co 7 Columbia
Hanninen Aug 75 Vernon
Hastings Geo A 14 Furnace av
Imperial Granite Co Inc 106 Columbia
Johnson Granite Co Inc 138 Granite
LeCount N M & Son 61 Brooks av
Leone L & Sons 30 Vernon
Liberty Granite & Publishing Co 160 Intervale
Lincoln Granite Co Inc rear 73 Liberty
Long & Saunders Co Inc 201 Quincy
Malnati A & Co 1458 Hancock R215
Marcucci Chas 70 Vernon
Martin John K 24 Vernon
Memorial Granite Co 51 Albertina and 159 Hancock
Miller J L Co 47 Liberty
Milne & Hector 23 Nightingale av
Monti A Granite Co Inc 262 Centre
Mundie Alex & Sons Co 92 Liberty
National Granite & Polishing Co 2 Sampo rd
Nicolls Granite Works Inc 253 Centre
Pagnani Adisto D 7 Columbia
Parodi Ignacio 132 West
Pettepit Jos E 27 Quarry
Premier Granite & Polishing Co 64 Vernon
Quincy Granite Co 368 Copeland
Quincy Quarries Co The 276 Quarry
Quintilliani Luigi 18 Vernon
Reed & Vendret Inc 43 Vernon
Ruscitto Antonio & Sons Inc 59 Brook rd
Sampo Granite Co 9 Sampo pl
Sansatini Umberto 253 Willard
Serafinelli Granite Co ft Quarry
Settimelli E & Sons Inc 24 Totman
Smalley Henry C Granite Co Inc 84 Penn
Smart A M & Son 66 Intervale
Smith Jas M 394 Centre
Souden Wm & Son 93 Gilbert
Spacerite Co (letters) 76 Woodbine
Swingle J S Inc 1400 Hancock R103
Tocci & Droban 38 Nightingale av
Vanelli J & Sons 25 Totman
Volpe L & Son 3 Nightingale av

Granite & Marble Workers—Cont.
Walters John R 90 Copeland
Watters Alfd 95 Gilbert
White J N & Sons 47 Miller
Willard Granite & Polishing Co 243 Willard

*Gravel

OLD COLONY SAND & GRAVEL CO 166 Copeland
See page 31

*Greenhouses

PATTERSON GREENHOUSES 100 S Central av Tel GRA 7995W
See page 34

Grinding & Sharpening

Forsythe Robt J 28 Sagamore av

Grocers—Retail

Alfano Gennaro 369 Copeland
Allen Paul 106 Sumner
Anderson Alfd J 67 Cranch
Berrini Fulvio 43 Trafford
Bowhay John 226 Granite
Brick Philip 124 Chubbuck
Brown Benj 541 Wash
Cahn Abr D 38 Bedford
Capone Salvatore 75 Water
Casanova Gino 146 Copeland
Chickering Harry 40 Franklin av
Cohen Robt 7 Copeland
Contas J S Bros Inc 5 School
Conway Bros 17a Beale
Corcoran Wm J 8 Grove
Crosta Mary Mrs 232 Franklin
Curry Edw B 1661 Hancock
Curry Michl 490 Willard
D'Amato Richd 70 Sumner
Davidson Oscar 89 Copeland
Dellarciprete Jos 127 Common
Dhooge Jas M 75 S Walnut
DiBona Dominic 45 Crescent
Dino Assim 196 E Howard
DiTullio Rocco 44 Lancaster
Donovan Jas 238 Billings rd
Dorley Annie L Mrs 32 River
Economy Grocery Stores Co (See Alphabetical for complete list)
Fantasia Vincenzo A 37 Independence av
Ferranti Leonardo 393 Water
Ferrigno Jos 130 Bunker Hill av
Finnegan Patk 133 Beach
First National Stores (See Alphabetical for complete list)
Fitzgerald Jas 68 Billings rd
Fleishman Saml 603 Wash
Fossati Orientale 69 Liberty
FOY R E & SONS 37-39 Franklin Tel PRE 2410 and 1177 Hancock Tel PRE 1234
See back bone
Frazer Hubert A 69 Huckins av
Frederickson Maria Mrs 1 Nelson
Friberg Alfd 87 Dorchester
Gamble Jas A & Son 1551 Hancock
Gaudiano Genevieve Mrs 112 Cross
Gerber Louis 592 Wash
Goldman Bessie L Mrs 19 Beale
Grazio Batista 303 Water
Great Atlantic & Pacific Tea Co The (See Alphabetical for complete list)
Griffin John M 54 Macy
Groop Martha E Mrs 86 Centre
Hayes Edna M Mrs 151 Rockland
Hollander Otto 127 Rock Island rd
Iacoviello Lorenzo 3 Union
Johnson Anna M Mrs 9 Deldorf
Johnson Christina Mrs 57 Farrington
Johnson G Adolph 285 Whitwell
Kelly Murray T 107 Robertson
Knasa Benedict 59 Sumner
Kurtzman Saml 80 Sumner
Ladd H Dexter 139 W Elm av
Lemon Willard 349 Newport av
LeStella Chain Stores Inc 47 Franklin
Lindroos John W 107 Garfield
Locarni Robt 164 Liberty
Manuelian Sarkis 184 W Squantum
McDonald Jas E 257 Willard
McIntosh Edwin 62 Pleasant
McIntosh Wm B 672 Hancock
Mellone Vincent 115 Billings rd
Melville Jas A 608 Wash
Messina Luigi 246 Copeland
Mindick Benj 97 Rawson rd
Morrison Florence M Mrs 9 Hall pl
Murtha Michl 1186 Sea
Nelson Peter A 161 Granite
Nichols Bros 163 Newbury av
Ojala John 55 West
Ormon Geo G 49 Beale
Parisi Antonio 125 Liberty
Patriarca Bros 248 Copeland
Petrelli Giovanni 50 Canal
Preston Ella K Mrs 11 Gertrude av
Rabinovitz Creamery 64a Sumner
Randazzo John 957 Hancock
Salorio Manuel 371 Granite
Salvucci Vincenzo 171 West
Sartori John 493 Willard
Scott Wm J 3 Kittredge av
Shaevitz Robt 511 Wash
Shaw & Golden 90 Sagamore
Shimberg Isaac 120 Chubbuck
Sideri Ottaviano 1236 Sea
Sines Edwin S 1087 Sea
Smith Alex E 1088 Sea
Spazo Jennie Mrs 478 Southern Artery
Stenzel Geo C 92 Sagamore
Stracco Loretta Mrs 84 Phipps
Talanian Harry 123 Montclair av
Terzie Leon 145 Safford
Tinney Bros 128 Brooks av
United Co-operative Society 32 Copeland
Vinton Howard D 1246 Sea
Weeden Alida M Mrs 154 Whitwell
Weeden Augusta Mrs 213 Centre
Zacchini Amelia Mrs 73 Nightingale av
Zakszewski John 252 Copeland

Grocers—Whol

CRANE F H & SONS INC 30 Liberty Tel PRE 1800
See page 39
Fitts Ernest V 83 Federal
FOY R E & SONS 37-39 Franklin Tel PRE 2410 and 1177 Hancock Tel PRE 1234
See back bone
Quincy Wholesale Grocery Inc 137 Cross

Gymnasiums

Bass Ruth A 30 Edison
Beston's School of Physical Culture 4 Wash 3d fl
Pappas Chas 1511 Hancock

*Haberdashers

MAIN'S MEN'S STORE 1361 Hancock
See page 39

Halls

Adams Shore Improvement Hall 1 Petrel rd
Armory Hall 986 Hancock
Bradford Hall 10 Chestnut
City Hall 1305 Hancock
Eagles Hall 4 Wash
Finnish Temperance Hall 2 Nelson
Forester's Hall 4 Crescent
Franklin Hall 30 Franklin
G A R Hall 8 Adams
Glenwood Hall 682 Hancock
Hancock Hall 4 Wash
Hebrew Lyceum 47 Mass av
Hough's Neck Cong Church Recreation Hall 1166 Sea
Johnson Hall 4 Maple
Kingson Hall 1400 Hancock
Knights of Columbus Hall 25 Foster

Halls—Cont.
Legion Hall Revere rd cor Mechanic
Lyceum Hall Houghs Neck
Maple Hall 11 Maple
Odd Fellows' Hall 1356 Hancock & 317 Newport av
StJoseph's Hall 95 Crescent
StMary's Hall 265 Willard
Salvation Army Hall 150 Granite
Union Hall 4 Maple
Walter Scott Hall 34 Franklin
V F W Hall 12 Chestnut

***Hardware**
MacFARLAND J & SON 9 Brook Tel GRA 0042 See page 36

Hardware Dealers—Retail
Bennett Geo R Est 139 Sagamore
Carson Fredk W 5 Granite
Catler Michl 26 Copeland
Greenleaf Geo 11 Beale
LeCain Milledge 1153 Sea
Lerner Jos 527 Wash
Nelson Chas W 401 Hancock
Prime Irene Mrs 573 Wash
Rosenberg Abr 512 Wash
Sanborn & Damon Co 1428 Hancock
Sears Roebuck & Co 1143 Hancock
SOUTH SHORE HARDWARE CO 1620 Hancock See page 36
Steinberg Hyman O 53a Billings rd
Turner A L 471 Hancock
Westland Wm & Co 1555 Hancock
Winer's Hardware Stores Inc 1350 and 1428 Hancock

Hat Cleaners & Blockers
Belezos Geo 9½ Maple

Hat & Cap Dealers—Retail
Feldman Benj 1610 Hancock

***Home Furnishers**
CAREY P F CO 1-3 Granite "On the Square" Tel GRAnite 3780 See page 35

Homes & Asylums
American Legion Memorial Home Revere rd cor Mechanic
Cooke Sarah J Mrs 94 Greenleaf
Quincy City Infirmary 1 Sea
Rice Wm B Eventide Home 215 Adams
Sailors Snug Harbor 407 Palmer

Hosiery—Mfrs
Real Silk Hosiery Mills Inc 1445 Hancock R206

Hospitals & Dispensaries
Quincy City Hospital 114 Whitwell
Wellington Hospital Home 86 Greenleaf
Whitehouse Maternity Hospital 18 Beach

Hotels
Coddington Chambers 18 Wash
Curtis Hotel 1246 Hancock
Greenleaf Hotel 1419 Hancock
Miller Stile Inn 36 Miller Stile rd
Taylor's Hotel 15 Fensmere av
Wollaston Chambers 291 Newport av

House Furnishing Goods—Retail
G & K System Inc 1485 Hancock

***House Heating**
BOSTON CONSOLIDATED GAS COMPANY 1370 Hancock See page 36

Household Appliance—Dealers
Robinson Home Utilities 1554 Hancock

Ice—Dealers
Atlantic Ice & Coal Co 27 Billings rd
GRANITE CITY ICE CO INC 550 Adams and 83 Penn See page 37
Hayes Lawson C 62 Robertson
Hayes Robt B 62 Robertson
Lewis Jas L 450 Hancock
Lucier Jos R 24 Hall pl
Nicholson Alex 30 Pleasant
Pratt Edw F 20 Quincy
WESTERN COAL & ICE CO 15 Westwood Dor Tel GEN 6060 See page 29

***Ice—Refrigeration**
GRANITE CITY ICE CO INC 550 Adams and 83 Penn See page 37

***Ice Cream**
SILVER SHIP THE 15 Beale Tel Conn See page 49

***Ice Cream—Whol & Retail**
JOHNSON'S HOME MADE ICE CREAM 93 Beale opp Depot Wollaston Tel PRE 2296 See page 38

***Ice Cream & Confectionery**
MURRAY GORDON PHARMACY 1537 Hancock Tel PRE 1517 See page 32

Ice Cream Mfrs
Hood H P & Sons 77 Federal av
WHITING'S ICE CREAM 549 Windsor Somerville Tel PROspect 1600 See page 39

Incorporated Companies
American Window Shade Machine Co Inc 228 Water
Ames S K Inc 55a Billings rd and 432 Hancock
Artisan Stone Corp 47 Miller
Atlantic Blending Co Inc 151 Hancock
Atlantic Moving Corp 448 Hancock
Atlantic Wet Wash Laundry Inc 69 Kendall
Bachelder Motor Co 310 Wash
Baker Clothing Co Inc 1550 Hancock
Barden Cream Co 192 Granite
Barnicoat S H & Co 330 Hancock
Beale St Pharmacy Inc 661 Hancock
Bethlehem Shipbuilding Corp Ltd Fore River Plant 97 E Howard
Beverage Supply Inc 1612 Hancock
Bielli E Granite Co Inc 49 Brook rd
Billings Pharmacy Inc 282 Billings rd
Blacker & Shepard Co 38 W Squantum
Bosson & Lane Inc 44 North
Boston Consolidated Gas Co 1370 Hancock
Boston Gear Works Inc 15 Hayward
Broadway Fruit Market Inc 1386 Hancock
Brody Bros Inc 8 Beale
Brooks-Skinner Co Inc 662 Adams
Burgin Thos S Inc 1364 Hancock R24
Call's Pharmacy Inc 343 Newport av
Campbell Machine Co 39 Hayward
Carey P F Co 1-3 Granite
Carson W K Inc 254 Wash
Clark & Smith Inc 1372 Hancock R45
Colburn Gear & Mfg Co 98 Holmes
Colonial Transportation Co 494 Wash
Columbia Granite Works Inc 266 Centre
Contas J S Bros Inc 5 School
Cosgrove Bros Inc 265 Willard
Couch S H Co Inc 3 Arlington
Crane F H & Son Inc 30 Liberty
Dawson's Brewery Inc 494 Wash
Deacon Bros Inc 307-323 Centre
Deacon Walter & Co Inc 5 Brook rd
Dennison Aircraft Corporation 11 Maple R2
Dennison Airport Corporation 11 Maple R2
Dennison Airport Operating Co 388 E Squantum
Densmore J M Co Inc 94 Densmore
Diamond Cleaners & Dyers Inc 63 Franklin
Donahers Inc 1559 Hancock
Down's Pharmacy Inc 35 Billings rd
Enterprise Dept Store Inc 1483 Hancock
Enterprise Stores Inc 1479 Hancock R15

Incorporated Companies—Cont.
Epicure Inc The 653 Southern Artery
F & W Grand-Silver Stores Inc 1473 Hancock
First Nat Stores Inc (See Alphabetical for complete list)
Fisher's Men's Store Inc 1388 Hancock
Fore River Coal Co 9 Chestnut
Foy R E & Sons 37-39 Franklin and 1177 Hancock
Freeman Warren F jr Inc 600 Hancock
Friend Bros Inc 55 Billings rd
G & H Laundries Inc 43 Fayette
G & K System Inc 1479 Hancock R15
Gallagher Bros Co 13 Depot
Gallagher John J Inc 100 Federal av
Giarrusso Granite Co Inc 28 Intervale
Golbranson & Co Inc 22 Nightingale av
Goldie's Inc 7 Douglas
Goldner Jewelry Co Inc 1534 Hancock
Goodhue Clapp & Co Inc 1095 Hancock
Goodyear Tire & Rubber Co Inc 51 Saville row
Granite City Electrical Supply Co 27 School
Granite City Garage Inc 170 Wash
Granite City Ice Co Inc 550 Adams and 83 Penn
Granite Finance Corp 665 Hancock R1
Granite Railway Co 1245 Hancock R41 and 100 Bates av
Granite Trust Co 80 Beale 436 and 1400 Hancock
Gray Rock Granite Co Inc end Brewer
Green & Swett Co 84 Quincy av
Grossman Coal Co 130 Granite
Grossman L Sons Inc 130 Granite
Guay's System Bakeries Inc 59a Billings rd and 1455 Hancock
Hale Alfd Rubber Co 26 Spruce
Hancock Paint & Varnish Co 53 W Squantum
Haslett W H Co 837 Hancock
Hibbett Plumbing Co Inc 28 Chestnut
Hood H P & Sons Inc (See Alphabetical for complete list)
Howard Motors Inc 84-86 Wash
Hurley Drug Co 385 Wash
Imperial Granite Co Inc 106 Columbia
International Drug Co 1458 Hancock R311
Johnson Granite Co Inc 138 Granite
Johnson Howard D Co Inc 93 Beale
Johnson's Howard Inc 1 Chestnut
Joyce Bros & Co Inc 1424 Hancock
Karl's Auto Body Repair Co Inc 23 Greenwood av
Kay Jewelry Co Inc 1509 Hancock
Kemp E F Inc 1391 Hancock
Khoury Tobacco Corporation 67 Hancock
Kincaide Furniture Corp 1609 Hancock
Kinney G R Co Inc 1477 Hancock
Knox Rust Paint Co Inc 4 Hayward
LaStella Chain Stores Inc 47 Franklin
Lee Stores Inc 1505 Hancock
Lewis Sanitary Tool Co 60 Wash ct
Lincoln Granite Co rear 73 Liberty
Lincoln Stores Inc 1435 Hancock
Long & Saunders Co Inc 201 Quincy
Manganaro Furniture Co Inc 1508 Hancock
Manning & Mitchell Inc 681 Southern Artery
Markson Bros Inc 1446 Hancock
Massachusetts Engineering Co Inc 15 Fayette
Means Roy A Co Inc 41 Atlantic
Merchant Theatre Co Inc 1515 Hancock
Merrymount Laundry Inc 119 Holmes
Merrymount Motor Co Inc 435 Adams
Mitchell Granite Polishing Co Inc 370 Centre
Monroe's Diner Inc 654 Southern Artery
Monti A Granite Co Inc 262 Centre
Morgan's Inc 1454 Hancock
Morse Shoe Stores Corp 1417 Hancock
Mundie Alex & Sons Co 92 Liberty
Murray & Tregurtha Inc 2 Hancock
Nicolls Granite Works Inc 253 Centre
Norfolk Iron Co 33 Newport av
Norfolk Paint & Varnish Co 15 Newport av
Norfolk Woodworking Co 285 Hancock
North Quincy Garage Co 131 Hancock
Old Colony Crushed Stone Co 71 Vernon
Old Colony Laundries Inc 100-110 Quincy av
Old Corner Drug Inc 662 Hancock
Park Drug Co Inc 147 Beach
Parker's Delicatessen & Health Food Inc 55 Beale
Pemberton Norman W Inc 141 Newport av
Peters Mfg Co 162 Old Colony av
Peterson Alfd G & Son Inc 61 Hancock
Piccadilly Cleansers Inc 1586 Hancock
Pneumatic Scale Corp Ltd 65 Newport av
Pompeo Motor Car Co Inc 660 Southern Artery
Premier Furniture Co Inc 1600 Hancock
Premier Granite & Polishing Co 64 Vernon
Prescott George W Polishing Co 13-19 Temple
Prudential Fin Corp of Quincy 1426 Hancock R204
Quincy Adams Granite Polishing Co Inc 66 Brook rd
Quincy Adams Yacht Yard Inc rear 45 Palmer
Quincy Bar Assn 1372 Hancock R37
Quincy Chamber of Commerce 1535 Hancock
Quincy Co-operative Bank The 1372 Hancock R12
Quincy Council Boy Scouts of Am Inc 1135 Hancock
Quincy Dry Dock & Yacht Corp 108 Follett
Quincy Electric & Power Co 1535 Hancock R3
Quincy Furniture Co 1604 Hancock
Quincy Insurance Agency Inc 1400 Hancock R65
Quincy Lumber Co Inc 62 Pond
Quincy Motor Co Inc 2 School
Quincy Mutual Fire Insurance Co 57 Wash
Quincy Newspapers Inc 15 Saville and 290 Wash
Quincy Oil Co 56 Federal av
Quincy Quarries Co The 276 Quarry
Quincy Savings Bank 1374 Hancock
Quincy Steel Casting Co 30 Fayette
Quincy Trust Company 1486 Hancock
Quincy Visiting Nurse Assn Inc 1245 Hancock R27
Ralph Coal Co 33 Weston av
Reed & Vendret Inc 43 Vernon
Ruscitto Antonio & Sons Inc 59 Brook rd
Sam's Inc 129 Quincy Shore blvd
Samoset Pharmacy Inc 215 Samoset av
Serafinelli Granite Co ft Quarry
Settimelli E & Sons Inc 24 Totman
Shawmut Laundry Inc 14 Alleyne
Sheppard J F & Sons Inc 27 Granite
Sheridan's Inc 1495 Hancock
Ship's Haven 1237 Hancock
Shipbuilders Co-operative Bank 1400 Hancock R24
Smalley Henry C Granite Co Inc 84 Penn
Smalley-Terhune Co Inc 311 Newport av
Smith Arth J 13 School
South Shore Automotive Service Inc 460 Adams
South Shore Hardware Co 1620 Hancock
South Shore Pharmacy Inc 22 Brook
South Shore Wholesale Produce Co Inc rear 166 Wash
Standard Auto Gear Co 74 Wash
Standard Plumbing Supply Co 1626 Hancock
Stearns Robt H Furniture Co 180 Old Colony av
Stephenson Albert E & Son 6 Brook
Stone-Underhill Co Inc 58 Woodbine
Sully's Spa Inc 28 Chestnut
Swingle J S Inc 1400 Hancock R103
Talbot-Quincy Inc 1387 Hancock
Thompson Tire Co Inc 304 Wash
Thompson's Lunch Inc 1269 and 1277 Hancock
Tubular Rivet & Stud Co factory 2 Weston av
United Mattress Machinery Co Inc 228 Water
United States Mutual Liability Ins Co 1400 Hancock R72
Vulcan Tool Mfg Co 41 Liberty
Wadsworth D E Co Inc 1423 Hancock
Washington Street Garage Inc 216 Wash
Wauters & Schindler Inc 1395 Hancock
Wells W S Co 319 Newport av
White Bros Inc 50 French
White Merritt O Inc 78 Wash
White W B & Son Inc 41 Baxter
Whole Sole Shoe Co Inc 257 Beale
Willard Granite & Polishing Co 243 Willard
Wilson W W Inc 655 Hancock R5
Winer's Hardware Stores Inc 1350 Hancock

Incorporated Companies—Cont.
Witherell's Glass House Goodies Inc 21 Beale
Wollaston Coal & Supply Co 62 Newport av
Wollaston Co-operative Bank The 80 Beale
Wollaston Foundry Inc 2 Holbrook rd
Wollaston Lumber Co 59 Weston av
Wollaston Pharmacy Inc 323 Newport av
Yule C B & Sons Inc 676 Hancock
Zallen Delicatessen Inc 46 Billings rd

Information Bureaus
CHAMBER OF COMMERCE INFORMATION BUREAU 1535 Hancock See left top lines

***Ink—Printers**
GRANITE CITY PRINT 14 Maple See page 46

Insect Screens—Mfrs
Venti Jos 242 Wash

***Inside Finish**
RHINES LUMBER CO 148 Commercial Weymouth See front cover

Insulating Materials—Electrical, Cold, Heat & Sound
Formica Insulation Co 1400 Hancock R101

***Insurance**
SEARS REAL ESTATE SERVICE 12 Beale Tel GRA 2826 See page 48

Insurance Agents
Barry Richd J jr 31 Billings rd
Brault Leo H 247 Franklin
BURGIN THOMAS S INC 24 Adams Building 1364 Hancock See page 38
Burke Isabelle M Mrs 1431 Hancock R1
Burke Roydon 1400 Hancock R62
Chase Richd D & Co 1372 Hancock R1
Chisholm Annabelle M Mrs 213 Billings
Clark John A 28 Franklin
Cook Edw P 1479 Hancock R11
Curtin Thos D 1431 Hancock R10
DONOVAN W T 12 Adams Bldg 1356 Hancock Tel PRE 5800 See page 47
EKLUND ROLF E 12 Maple Tel PRE 1654 See page 48
Goodhue Clapp & Co Inc 1095 Hancock
Hiltz Howard L 1372 Hancock R8
Kelly Osmond J 1431 Hancock R5
LYONS M R 1359 Hancock Room 2 Tel PRE 0788 See page 48
O'Keefe Leo J 1459 Hancock R205
Parsons Leon L 1400 Hancock R81
Payzant C Stuart 283 Beale
Puska Gust J 13 Copeland
Quincy Insurance Agency Inc 1400 Hancock R65
Sandberg Eveline S Mrs 10 Depot
Scollin Harold V 79a Farrington
Sidelinger Fredk A & Co 10 Chestnut R8
Sullivan Michl T 1445 Hancock R209
Thomas Harold A 1359 Hancock R7

Insurance Brokers
BURGIN THOMAS S INC 24 Adams Building 1364 Hancock See page 38
DONOVAN W T 12 Adams Bldg 1356 Hancock Tel PRE 5800 See page 47

Insurance Companies
Boston Mutual Life Ins Co 1458 Hancock R210
Hancock John Mut Life Co Inc 1245 Hancock R34
Metropolitan Life Insurance Co 1400 Hancock R33
Prudential Insurance Co The (life) 1372 Hancock R43
Quincy Mutual Fire Insurance Co 57 Wash
U S Mutual Liability Ins Co 1400 Hancock R72

Interior Decorators
Ann's Curtain Shoppe 1617 Hancock
Glover Maud F Mrs 5 Saville
Hanks Robt H 5 Elm av

***Interior Finish**
RHINES LUMBER CO 148 Commercial Weymouth See front cover

Iron & Steel Works
Norfolk Iron Co 33 Newport av

Jewelers—Retail
Bartlett Frank 299 Newport av
Foye Jas A 1625 Hancock
Fritz Wm E 1543 Hancock
GOLDNER JEWELRY CO INC 1534 Hancock Tel GRA 5312J We Buy Old Gold and Silver
HOMER'S OF QUINCY 1402 Hancock Tel GRA 9421 See page 38
Kay Jewelry Co Inc 1509 Hancock
Lamb Wm A 1592 Hancock
Lane Geo W 658 Hancock
Miller Chas P 6 Chestnut
Pettengill's Jewelry Store 1462 Hancock
Wigmore Walter L 57 Billings rd

***Job Printers**
FRANKLIN PRINTING SERVICE 163 Robertson Tel PRE 7171 See page 45
GRANITE CITY PRINT 14 Maple See page 46
KERRIGAN PRINT THE 132 Water See page 46
PRESIDENT PRESS THE 7 Bigelow Tel GRA 5093M See page 46

***Job Printing**
GOLDEN PRINT THE 86 Robertson Tel PRE 2423 See page 45

Junk Dealers
Asnes Benj 86 Main
Asnes Edw 11 Cyril
Asnes Geo 256 Water
Bean Morris 118 Summer
Beer Saml 119 Quincy
Bookman Max 22 Raycroft
Brandes Nathan 150 Main
Castleman Saml 115 Lancaster
Catler John 314 Quincy av
Cooper Martin 90 Sumner
Cooperman Jacob 86 Main
Cutler Abr 230 Granite
Franzer Israel 10 Roberts
Goldberg Jacob Z 15 Cyril
Goldberg Saml 159 Main
Goldner Jacob 99 Main
Haynes Oliver S 347 Water
Katz Hyman 133 S Walnut
Kertzman David 450 Quincy av
Levine Jos 95 Sumner
Levine Saml 34 Harrington av
Lubarsky David 307 Water
Lubarsky Wm 32 Harrington av
Mason Benj 25 Roberts
Pavan Max 284 Water
Saskas Hyman 121 Main
Shangold Benj 20 Harrington av
Shangold Israel 329 Water
Silver Julius 97 Sumner
Tolpin Max 299 Centre

Knit Goods—Retail
Clear Weave Hosiery 1500 Hancock

Labor Organizations
Bricklayers Masons and Plasterers Union No 52 4 Maple
Building Laborers No 133 7 Canal
Building Trades Council 4 Maple
Carpenters Union No 762 11 Maple
Central Labor Union of Quincy and Vicinity 4 Maple R9
Fore River Local Union No 5 Industrial Union of Marine & Shipbuilding Workers of America 10 Chestnut

Labor Organizations—Cont.
Granite Cutters International Association of America 25 School R8
Granite Polishers' Union 270 Water
Industrial Union of Marine & Shipbuilding Workers of America Local No 5 10 Chestnut
International Assn of Machinists 11 Maple
Lather's Union No 96 1601 Hancock
Machinists' Union No 108 11 Maple
Painters Union No 773 4 Maple
Plumbers and Steamfitters Union No 238 (Marine) meet on call
Plumbers and Steamfitters Union No 275 10 Chestnut
Quarry Workers Union No 47 251 Copeland
Street and Electric Railway Employees of America No 253 Union Hall 11 Maple
Technical Engineers Union No 7 864 Furnace Brook pkway
Tool Sharpeners' Union 270 Water

Laboratories

Radio Engineering and Research Laboratories 76 Woodbine
Shore Corp 2 Hancock

Landscape Gardeners

Frazier Wm J 117 Safford

Laundries

AXBERG LAUNDRY SERVICE 34 Tyler Tel GRA 8619M
MERRYMOUNT LAUNDRY INC 119 Holmes Tel PRE 1330
OLD COLONY LAUNDRIES INC 100-110 Quincy av and 37 Temple See page 38

Laundries—Chinese

Chin Frank 57a Granite
Chin Shang 7a Brook
Kee Hing 12 Saville
Kee Walter 588 Wash
Lee Chin 186 W Squantum
Lee Jim 129 Billings rd
Lee Quong Sing 227 Granite
Lee Sang 72a Billings rd
Lee Sang 6 Elm av
Leung Benny 149 Beach
Lew Charlie 100 Sagamore
Lew Harry 499 Hancock
Poy Hom 17b School
Sing Harry 258 E Squantum
Sing Wong 577 Wash
Ting Geo 247 Copeland
Wing Charlie 508 Sea
Wing Lee 167 Beale
Wong Charlie 123 Wash
Wong Harry 29 Billings rd
Wong Sue Loy 101 Newbury av
Yick Sam 103 Beale
Young Terry 679 Hancock

Laundries—Hand

Kelly John B 65 Copeland
Stone Harry H rear 471 Hancock
Twin City Laundry 670 Hancock

Laundries—Steam

Atlantic Wet Wash Laundry Inc 69 Kendall
Diamond Wet Wash Laundry 117 Lancaster
G & H Laundries Inc 43 Fayette
Palmer Orr J 63 Beale
Shawmut Laundry Inc 14 Alleyne
Tarbox Carroll F 351 Southern Artery

Lawyers

Abele Geo W 1400 Hancock R83
Adams Geo E 1245 Hancock R9-11
Arbuckle Geo W 1459 Hancock R203
Austin Edna B Mrs 1359 Hancock R8
Baker Carleton N 1245 Hancock R39
Bates Russell T 7372 Hancock R8
Berman Melville S 98 Bigelow
Brown Bertram A 1400 Hancock R43
Bumpus Morris E 1372 Hancock R8
Burgess Arth I 1364 Hancock R21
Coffman Frank D 1479 Hancock R10
Coffman Saml P 1445 Hancock R202
Cordella Jos H 1431 Hancock R1
Daniels Frank I 27 Temple R24
Duggan John A 837 Hancock
Fegan Edw J 1431 Hancock R1
Ferguson Lawrence D 1479 Hancock R9
Flavin John P 1601 Hancock R4
Galligan Francis J 1479 Hancock R9
George Louis A 1479 Hancock R10
Gilkerson Avery W 1359 Hancock R10
Halloran Leo J 102 Wilson av
Hardwick Chas H 111 Wash
Hussey Norman M 1400 Hancock R81
Johnson John H 153 Fayette
Kurtis A Bentley 1369 Hancock R2
Lane Myron N 80a Beale
Leahy Frank J 665 Hancock R3
Lyons Lawrence W 1359 Hancock R2
Mackay Donald K 1372 Hancock R10
Mackay John D 1372 Hancock R10
Mahoney Edw D 1479 Hancock R10
Matson Yrjo M 1372 Hancock R46
McAnarney Jeremiah J 1400 Hancock R54
McAnarney John W 1400 Hancock R54
McAnarney Thos F 1400 Hancock R54
McGilvray Chas J 1445 Hancock R207
Noble Arth J 87 Willet
O'Hara John J 1445 Hancock R209
Paakonen U Russell 425 Granite
Patten Harold T 1400 Hancock R54
Pavan Harry 7 Temple R6
Prout Everett R 98 Willow
Prout Ralph W 1400 Hancock R54
Reardon Jos D 1479 Hancock R9
Regan Wm F 13 Copeland
Reynolds Jas F 10 Dayton
Rubin Leon 1400 Hancock R43
Savage John W 1372 Hancock R4
Serafini Jos 1372 Hancock R49
Smith Chas F A 181 Beach
Smith John D 1372 Hancock R37
Sullivan Philip H 7 Temple R5
Sutherland Heslip E 1359 Hancock R8
Tolman Dean J 1364 Hancock R21
Toombs Danl A 1445 Hancock R208
Tousant Emma S Mrs 1359 Hancock R8
Williams C Sheldon 1245 Hancock R12
Wilson Chas H 1372 Hancock R5
Young Chas R 1372 Hancock R7

Leather Goods—Mfrs

White W B & Son Inc 41 Baxter

Leather Goods—Retail

Jasons's 1514 Hancock

*Lens Grinding

COLE H D 7 Depot Tel PRE 0974 See page 43

Letter Shops

Crittenden Nettie E 1400 Hancock R83

*Letters—Circular & Forms

GREENOUGH W A CO Will Frank Davis Pres 79 Cambridge At the Sign of the Green "O" Tel CAP 0657 Boston See page Y

Libraries

CRANE THOMAS PUBLIC LIBRARY 40 Wash and 25 Spear
GREENOUGH DIRECTORY LIBRARY Quincy Chamber of Commerce 1535 Hancock Tel PRE 1480

Light Heat and Power Companies

Boston Consolidated Gas Co 1370 Hancock plant 55 Brackett

Liquors—Retail

Barsanti Geo 3 School
Beverage Supply Inc 1612 Hancock
Cohen Ralph J 1510 Hancock
Marino Michl 1637 Hancock
Murphy Wm C 385 Hancock
Peterson Andrew (tavern) 384 Granite
Quincy Adams Beverage Co 60 Franklin
Rappaport Benj 375 Granite
Sansone Jos F 1576 Hancock
Wheeler Harold V (tavern) 1153 Hancock
Woodbury's Inc 680 Hancock

***Liquors—Wine & Beer**

ROMAN CAFE 478 Washington Tel GRA 5908M See page 49

***List & Letter Service**

GREENOUGH W A CO Will Frank Davis Pres 79 Cambridge At the Sign of the Green "O" Tel CAP 0657 Boston See page Y

***Lists—Mailing**

GREENOUGH W A CO Will Frank Davis Pres 79 Cambridge At the Sign of the Green "O" Tel CAP 0657 Boston See page Y

***Loam**

OLD COLONY SAND & GRAVEL CO 166 Copeland See page 31

***Loans**

IDEAL FINANCING ASSOCIATION INC 1479 Hancock Rooms 4-6 Tel PRE 7062

Loans—Collateral & Salary

Ideal Financing Association Inc 1479 Hancock R4-6
Industrial Bankers of Quincy Inc 1400 Hancock R27

Loans—Mortgage

Prudential Financial Corp of Quincy 1426 Hancock R204

Locksmiths

Bailey Geo W 1624 Hancock

Lodging Houses

Angus Bessie M Mrs 160 Elm
Belden Eliz 33 Winter
Blodgett Martha G Mrs 633 Quincy Shore blvd
Coddington Chambers 18 Wash
Cohan Gertrude 30 Woodward av
Griswold Mary K Mrs 85 School
Laschkowsky Marion Mrs 186 E Howard
MacLauchlin Eliz Mrs 30 Linden pl
Marean Susan Mrs 425 Hancock
Mellish Ethelind Mrs 1073 Hancock
Morton Belle Mrs 154 Elm
Murphy Margt Mrs 575 Wash
Shea Margt M Mrs 38 Greenleaf
Souden Robina P Mrs 7 Temple 3d fl
Stewart Annie N Mrs 24 Chestnut
Taylor Fannie M Mrs 1126 Hancock
Wilcox Helen M Mrs 1 Bell

***Lumber**

NORFOLK WOODWORKING CO 285 Hancock Tel GRA 8070 See page 28

Lumber—Retail

Blacker & Shepard Co 38 W Squantum
Norfolk Woodworking Co 285 Hancock
Quincy Lumber Co Southern Artery at Pond
RHINES LUMBER CO 148 Commercial Weymouth See front cover
Wollaston Lumber Co Inc 59 Weston av

***Lunch**

THOMPSON'S LUNCH INC 1269 Hancock Dining Room 1275-77 Hancock See page 49

Machinists

American Window Shade Machine Co Inc 228 Water
Baker Wm H 96 Edison pk
Campbell Machine Co 39 Hayward
Coburn Gear & Mfg Co 98 Holmes
Mathewson Machine Works 230 Water
Modern Floor Machine Co 7 Fayette
Moore Eldon S 645 Southern Artery
Olsen Christian F 17 Watson rd
Parker Wm H 470 Hancock
United Mattress Machinery Co Inc 228 Water
Vedoe-Peterson Co 22 Fayette

***Mailing Lists**

GREENOUGH W A CO Will Frank Davis Pres 79 Cambridge At the Sign of the Green "O" Tel CAP 0657 Boston See page Y

Malt & Hops

Sternberg Irving 1637 Hancock

Manufacturers Agents

Quincy Co 137 Cross

***Map Publishers—Directories**

GREENOUGH W A CO Will Frank Davis Pres 79 Cambridge At the Sign of the Green "O" Tel CAP 0657 Boston See page Y

***Markets**

FOY'S MARKETS R E FOY & SONS 37-39 Franklin Tel PRE 2410 and 1177 Hancock Tel PRE 1234 See back bone

***Masons' Supplies**

CRANE F H & SONS INC 30 Liberty Tel PRE 1800 See page 39

Massage

Fardig Hilma Mrs 22 Buckley
Karvonen Mary Mrs 74 Brook rd exten
Thomas Alice R Mrs 34 Spear

Meats—Retail

Allen John R 169 Beale
Aspesi Guisto 208 Liberty
Balsor Geo W 145a Beach
Baram Benj 65 Summer
Berger Max 72 Sumner
Berman Jacob 148 E Squantum
Budrick Jos 139 Main
Cafarella Bros 77 Newbury av
Charney Louis 114 Sumner
Cooper Saml 284 Billings rd
DeBoer Geo B 367 Granite
Elm Public Market 10 Elm av
Farrington Market 213 Farrington
Fleishman Saml 603 Wash
Fornell John N 41 Cranch
FOY R E & SONS 37-39 Franklin Tel PRE 2410 and 1177 Hancock Tel PRE 1234 See back bone
Golden Jos S 62 Billings rd
Granite Public Market 152 Franklin
Griffin Wm F 14 Brook
Hoffstein Oscar 529 Wash
Johnson John F 673 Hancock
Lodgen Abr 1276 Sea
MacDougall Malcolm A 43 Safford
Maloney Wm A 267 E Squantum
Meerowitz Louis H 429 Wash
Miller Abr 367 Billings rd
Miller David M 4 Beach
Mohican Market The 23 Chestnut
Moro Enrico 59 Billings rd
Priscella Michl 95 Franklin
Quincy Market 18 Chestnut
Ranieri Bruno 147 Sumner
Rawson Perley E 488 Hancock
Smyth Jas J 3 Walker and 66 Newbury av
Supovitz Chas 8 Elm av
Welch John C 695 Adams

GODFREY COAL CO.
COAL — COKE — FUEL AND RANGE OILS
Tel. BLUe Hills 0500 64 ADAMS STREET, MILTON

Meats—Wholesale

FOY R E & SONS 37-39 Franklin Tel PRE 2410 and 1177 Hancock Tel PRE 1234 See back bone
Swift & Co 18 Dimmock

Men's Furnishings—Retail

Fisher's Men's Store Inc 1388 Hancock
MAIN'S MEN'S STORE 1361 Hancock See page 39
Rubin Abr L 53 Billings rd
Stone Fred I 544 Wash

Mercantile Agencies

Retail Merchants Credit Assn 1535 Hancock R20

Messenger Service

Scanlon Jos H rear 436 Hancock

***Milk Contractors**

WHITING MILK COMPANIES 53 Massachusetts av See page 39

Milk Dealers

Barden Cream Co 192 Granite
Dennehy Danl S 4 London av
Faherty Patk 83 Glencoe pl
Hood H P & Sons Inc (See Alphabetical for complete list)
WHITE BROS INC 50 French North Quincy Tel GRA 8000 See page 40
WHITING MILK COMPANIES 53 Massachusetts av See page 39

Milliners

Altman Leon J 1460 Hancock
Benham Dorothy Mrs 1233 Hancock
Davis Henry 1434 Hancock
Hendrick Molly 392 Hancock
McFadden Alice L Mrs 25 Billings rd
Stewart Nathan 13 Cottage av
White B Louise 18 Beale

***Monuments**

PREMIER GRANITE & POLISHING CO 64 Vernon Tel GRAnite 7244W

***Mortgages**

DONOVAN W T 12 Adams Bldg 1356 Hancock Tel PRE 5800 See page 47
GREENLEAF REAL ESTATE AGENCY 12 Greenleaf Tel PRE 0536 See page 47
QUINCY CO-OPERATIVE BANK 1372 Hancock R12 See page 27
SHAW & EKLUND 12 Maple Tel PRE 1654 See page 48
SOUTH SHORE REAL ESTATE 618 Hancock Tel GRA 7982 See page 48

***Mortgages—Investments**

HOBART AARON 1400 Hancock Room 82 Tel GRA 7146 See page 47

***Mortuary Chapels**

HALL JOHN FUNERAL HOME 19 Cottage av See page 2

Movers

Nikander Antti 357 Granite

***Multigraphing**

GREENOUGH W A CO Will Frank Davis Pres 79 Cambridge At the Sign of the Green "O" Tel CAP 0657 Boston See page Y

Music Teachers

Barth Frieda H (piano) 77 Franklin
Beliveau Celina M (piano) 1369 Hancock R15
Bowes Edw M (violin) 64 Glover av
Brown Maude M (piano) 15 Clive
Chrisom Kathryn S (piano) 345 Hancock
Couch Sarah T (piano) 82 Dimmock
Curran Belle M P Mrs (piano) 80 Old Colony av
DeWolfe Mabel K Mrs (violin) 30 Chickatabot rd
DiTullio Angelo (violin) 44 Lancaster
Ericson Ernest E (piano) 783 Hancock
Foote Edna D 68 Tyler
Forest Helen M (piano) 189 Everett apt 18
Fryar Mary E 35 Darrow
Gavin Marguerite C (piano) 1245 Hancock R20
Gellatly Norman S (piano) 1159 Hancock apt 6
Goeres Kathryn (violin) 10 Chestnut R4
Goyette Victoria M C Mrs (piano) 35 Botolph
Horton Ella A (piano) 38 Appleton
Jaakkola Leo T (violin) 62 Brook rd
Johnson Arth J (piano) 96 Shirley
Littlefield Harry L (saxophone) 13 Flynt
Lyons John M 1364 Hancock R29
Mahon John J (piano) 113 Upland rd
McFague Hester G (piano) 25 Channing
Murdock Lester J (piano) 1245 Hancock R5
Olney Florence G (piano) 10 Chestnut R4
Page Adelaide T Mrs (violin) 111 Clay
Quin Mary L (violin) 43 Mears av
Richardson Wilbur D (piano) 154 Common
RISLEY S ELIZABETH MRS (pianist) 24 Brook Road Tel GRA 6829W
Schneiderhan Mary R (piano) 5 N Central av
Schwind Eugenia H Mrs 301 Belmont
Serafinelli-Puzone Clara J (piano) 496 Quarry
Standerwick Frances M Mrs 41 Spear
Waite Alice C (piano) 24 Elm av
Walden Alfd W (piano) 143 Fenno
Walter Clare G Mrs (piano) 114 Highland av
Whittredge Edw B (organ) 41 Bromfield
Williamson Ralph E 30 White

Musical Instrument Mfrs

Dubois Victor P (violins) 19 Lincoln av
Zildjian Avedis A 39 Fayette

***National Banks**

NATIONAL MOUNT WOLLASTON BANK Succeeded by Norfolk County Trust Co 1381 Hancock See back cover
NORFOLK COUNTY TRUST CO 1381 Hancock See back cover

News Dealers

Boston Herald-Traveler Corp 7 Revere rd and 28 Greenwood av
Drohan's News Agency 264½ Copeland
GALLAGHER NEWS AGENCY 13 Depot Tel PRE 1080 Branch 94 Sagamore See page 40
MacKay Albion R 406 Hancock
Union News Co Quincy R R sta

***Newspaper Home Delivery Service**

GALLAGHER NEWS AGENCY 13 Depot Tel PRE 1080 See page 40

***Newspaper Subscriptions**

GALLAGHER NEWS AGENCY 13 Depot Tel PRE 1080 See page 40

Newspapers

QUINCY EVENING NEWS (Quincy Newspapers Inc) 15 Saville and 290 Washington Tel GRA 8400 Connecting All Depts See page 41

Newspapers—Cont.

QUINCY PATRIOT LEDGER (And Telegram) 13-19 Temple Tels GRA 0424-0425 See page 42

*Newspapers Periodicals &c

QUINCY DIRECTORY W A GREENOUGH CO Will Frank Davis Pres 79 Cambridge At the Sign of the Green "O" Tel CAP 0657 Boston See page Y

*Night Depository Banks

GRANITE TRUST CO 1400 Hancock 80 Beale Wollaston and 436 Hancock Norfolk Downs Tel GRAnite 1000 all offices See page 3

Notaries Public

(This list includes such active Notaries as have requested that their names be listed)

Adams Geo E 1245 Hancock R9-11
Bernau Arth 2 School
Bishop Fredk H 80 Beale
Burgess Arth I 1364 Hancock R21
Burgin Clarence 1374 Hancock
Burgin Thos S 1364 Hancock
Carlson Carl O 8 Depot
Cusick Nellie L Mrs 392 Hancock
Donovan W T 1356 Hancock R12
Faulkner Wm O 213 Independence av
Fay Waldo B 8 Old Colony av
Forsberg Ellen J Mrs 22 Kimball
Goodhue Geo A 1095 Hancock
Hayward Henry P 1400 Hancock
MacFARLAND ARTHUR W 9 Brook
MacGregor F Hazel 1364 Hancock R21
Martin Wm J 1400 Hancock
Newcomb Arth W 98 E Howard
Pierce F Swain 1400 Hancock
Riggo Nelson J 23 Beach
Robbie J Everett 1520 Hancock
Shea Wm J 686 Hancock
Stengell Arth R 1374 Hancock
Webber Geo F 330 W Squantum

Notions & Fancy Goods—Retail

Woodbro Shop The 89 Newbury av

Nurses—Graduate

Atkins Margt J Mrs 1245 Hancock R27
Babcock Esther M 22 Linden pl
Ballem Jos A L 17 The Strand
Barbour Sophie G 26 Dockray
Bianchi Eleanor 3 Doble
Black M Josephine 70a Safford
Bruce Annie J 30 Pleasant
Carella Alba 18 Larry pl
Cassidy M Pauline 36 Huntly rd
Catlin Jacquelyn S Mrs 222 Elmwood av
Collins Frances A 199 Upland rd
Crawford Grace E 8 Berlin
Cresswell Jennie L 84 Bayfield rd S
Cunniff Helen T 108 Butler rd
Daggett Alice C 144 Farrington
Deware Isabell 11 W Elm av
Donovan Kath M 8 Felton
Elliott Gladys M 69 Glover av apt 2
Ewing Marie H Mrs 38 Summer
Falconer Jeanetta G 25 Bigelow
Foote Eunice G 1621 Hancock apt 30
Fowler M Mildred Mrs 164 Glendale rd
Fraser Eliz B 240 Everett
Gamage Gladys B 16 Briggs
Garrity M Eileen 177 Franklin
Gilmartin Florence I 128 Faxon rd
Girvan Alma E 9 Farnum
Gladwin Iris W 136 Winthrop av
Goodwin Harriet E 19 Bennington
Hallisey Mary E 171 Kendrick av
Hamblin Louise F 20 Appleton
Harity Sarah A 25 Merrymount rd
Harvi Emily M 92 Centre
Hayes Anna R 43 Estabrook rd
Hobbs Barbara E 65 Greenleaf apt 4
Jackson Marion J 103 West
Johnson Emily L 100 Wash apt 28
Kelly Irene E 119 Sagamore
Kirk Marian E Mrs 61 Brook apt 5
Leary Anne F 10 Moscow
Libby Chas H 167 Norfolk
Libby Karline H 26 Phillips
Loud Bertha 174 Albatross rd
Lyons Mary M 117 Water
Mabon Marjorie 70 Upland rd
MacDonald Marion F 39 Whitney rd
MacDonald Mary E 51 Connell
MacLeod Dorothy M 94 Cranch
Mahoney Evelyn R 192 Whitwell
Malia Gladys I 830 Southern Artery
Mallett Margt A 66a Safford
Masterson Ellen M 23 Phipps
McGillicuddy Mary C 50 Upland rd
McGillicuddy Veronica M 50 Upland rd
McIntosh Margt A 17 Taylor
McWeeny Marie T 76 Tyler
Meyer Henrietta 43 Whitney rd
Miller Jean W 45 Weymouth
Moles Dorothy 115 Standish av
Moore Ethel H Mrs 18 Russell pk
Moran Margt W 354 Hancock
Morrill Christina B Mrs 10 Virginia
Munro Christine 26 Hughes
Murphy Julia M 124 Hamilton av
Nelson Bertha rear 22 Buckley
Nelson Lillian E 130 W Elm av
Nicholson Mary E 34 Summer
O'Brien Agnes P 166 Copeland
O'Hara Helen F 76 Winthrop
Paige Edith B 40 Upland rd
Phelan Mary J Mrs 55 Curtis av
Poulin Emily B 9 Clifton
Robertson Violet M 262 Franklin
Russell Gertrude T 22 High School av
Sharkey Dorothy A 36 Briggs
Sherburne Barbara 16 Edison
Smiley Elsie T 291 Newport av apt 6
Smith Robina 71 Franklin
Spires Loretta A 59 Rock Island rd
Stacy Clarissa 8 Berlin
Stevens Jean E 170 Federal av
Stockwell Herberta L 7 Florence
Taylor Margt 23 Shirley
Taylor P Elsie 147 Clay
Taylor Pearl E 147 Clay
Toner Winifred B 153 Highland av
Trumbull Isabelle G 28 Carruth
Walsh Margt 8 Berlin
Ward Alice F Mrs 579 Hancock
Ward Mary M Mrs 8 Summit av
Warner Mildred E Mrs 1621 Hancock apt 36
Wheeler Eva O 161 Grand View av
Winquist Clara S 40 Quarry
Wiseman Kath J 24 Janet rd

Nurses—Practical

Bellevue Agatha S 293 Common
Blanchard Nora G Mrs 48 Whiton av
Campbell Minnie E 18 Russell pk
Carinda Anna G 122 Palmer

Nurses—Practical—Cont.
Carrig Josephine Mrs 18 Perkins
Carroll Mary M 114 Hall pl
Clark Lillian F Mrs 65 French
Coleman Anna E 155 Willard
Corcoran Grace E 23 Grove wd 4
DeChristoforo Delia 17 Baxter la
Donahue Haltie P Mrs 29 Hilda
Doyle Ethel C Mrs 85 Whiton av
Dube Hazel 114 Summit av
Duncan Ellen H Mrs 186 Wilson av
Fagan Mary A 40 Arnold rd
Grant Emily M Mrs 67 Cleverly ct
Hanson Sophie Mrs 49 Alton rd
Hardcastle Julia Mrs 35 Botolph
Hughes Ellen Mrs 60a Vane
Johnson Mary 35 Summit av
Jones Cath Mrs 179 Elm
Kirk Marian E Mrs 61 Brook apt 5
Loud Pearl W Mrs 39 Edwin
Magee Florence Mrs 39 Freeman
McEwan Hannah C 9 Saville apt 1
McGuiggan Kathleen J 55 Curtis av
McKenzie Cath 28 Jackson
Mosher Mattie F 175 Arlington
Newcomb Lucy M Mrs 84 Norton rd
O'Brien Agnes P 166 Copeland
Potter Orisa E 109 Grand View av
Robbins Margt M Mrs 35 Freeman
Stard Nellie W Mrs 15 Middlesex
Stickley Florence A 28 Lawn av
Twohey Cath F 3 Safford
Walker Cath D Mrs 85 Safford
Welton Lena A 52 Lincoln av

*Oil & Gas Burners
HIBBETT PLUMBING CO INC 28 Chestnut Tel PRE 0390 See page 44

*Oils—Fuel
QUINCY COAL & FUEL OIL CO 156 Penn and 1520 Hancock See page 29

*Oils—Heating
FROST COAL & OIL CO 488 Neponset av Neponset Bridge Neponset Tels TALbot 1500-1501-1502 See right top lines

Oils & Lubricants—Dealers
Carlson Eug E 47 Burns av
Francis Jesse (range oil) 15 Glenwood way
Smith Bros (range oil) 629 Wash

Oils & Lubricants—Wholesale
Atlantic Blending Co Inc 151 Hancock
Consolidated Oil Co ft Mound
Grassick Duncan 229 Centre
Hofferty John S 85 Revere rd
Jones Allan L 392 Hancock
Quincy Oil Co (see Alphabetical for complete list)
Standard Oil Co of N Y (see Alphabetical for complete list)
Sun Oil Co 515 Quincy av
Swartz David W 21 Nash av

Opticians—Retail
COLE H D 7 Depot Tel PRE 0974 See page 43
Howie & Cramond 1157 Hancock
McDermott Dorothy R 63 Saville row
MICHAEL WILLIAM D O D 1516 Hancock Tel PRE 6735 See page 43

Optometrists
Champeau Edw 692 Hancock
COLE H D 7 Depot Tel PRE 0974 See page 43
Dennison Robt A 176 Billings
Kasanof Sam M 1402 Hancock
MICHAEL WILLIAM D O D 1516 Hancock Tel PRE 6735 See page 43
Parsons Robt A 1372 Hancock R39

Osteopathic Physicians
Darling Janet F Mrs 60 Cushing
Dingwell Artemus M 64 Faxon rd
Greenwood H Jas 68 Beach
Hersey Earl G 12 Faxon rd
Loesche Fred 37 Temple R17
McGinty John E 1230 Hancock
Zwicker Kenneth R 55 Cushing

*Packaging Machinery
PNEUMATIC SCALE CORP LTD 65 Newport av Tel PRE 6900 See page 43

*Paint Oil & Glass Dealers
SOUTH SHORE HARDWARE CO 1620 Hancock See page 36

Paint Oil & Varnish Dealers—Retail
MacFARLAND J & SON 9 Brook Tel GRA 0042 See page 36

Paint & Color—Mfrs
Hancock Paint & Varnish Co 53 W Squantum
Knox-Rust Steel Paint Co Inc 4 Hayward
Norfolk Paint & Varnish Co 15 Newport av and 1603 Hancock

Painters—Automobile & Carriage
Auto Refinishing Co 444 Sea
Makinen Yrjo 184 Wash

Painters & Decorators
Anderson Gothard 837 Hancock
Bouffard Chas O 68 School
Bowles Norman A 44 Wash ct
Carlson Emil N 20 Roberts
Curran John 59 Belmont
DiPietro Michl 10 Payne
Gerstel Fred W 2 Becket
Gunning Thos J 96 Elliot av
Hatfield Aldewin M 11 Old Colony av
Knight Chas W 15 Northfield av
Marrazzo Frank 38 Water
McCauley Hoyt N 82 Goddard
O'Brien John J 168 Highland av
Raymer Chas E 172 Safford
Raymer Walter 942 Sea
Richards Saml G 37 Furnace av
Ross John A L 438 Beale
Tripp Geo A 267 Safford
Usher David C 39 Greene

Paper Dealers—Wrapping—Whol
Lewis Sheldon W 831 Hancock
MacDougal Wm W 148 Old Colony av

Paper Stock
GRANITE CITY PRINT 14 Maple See page 46

Patent & Proprietary Medicines
Connors Thos V 744 E Squantum

Pawnbrokers
Allman Harry L 1564 Hancock

Photographers
Allison Howard B 391 Water
Anderson Paul A 191 Billings rd
Frink Henry A (finisher) 7 Cliveden
Infascelli Antonio 17 School
Pappas Jas 1458 Hancock R204
Pierce Allan W 1364 Hancock R28
Rice Wm H 9 Cliveden
Russo Benj F 1479 Hancock R7
Wolfe Edw W 235 Independence av

Physicians & Surgeons
Adams Chas S 62 Brook
Altman Wm S 26 Adams
Ash John H 43 School
Ash Richd M 66 Greenleaf

Physicians & Surgeons—Cont.
Bartlett Fred A 308 Beale
Belin J Frank 90 Billings rd
Berger Chas G 170 Atlantic
Blyth Henry H A 24 Russell pk
Braverman Harry 65 School
Brickett Beatrice H 108 Sharon rd
Britton E Murray 25 Elm av
Bruce Danl A 139 E Squantum
Brudno Jas C 170 Holbrook rd
Burke Francis Ramon 1200 Hancock
Carella Jos J 241 Wash
Condrick Jas F 430 Wash
Cook Jas H 138 Franklin
Cook Robt L 38 Russell pk
Corsini Tonino V 25 School R3
Costanza Fred P 15 Franklin
Crawford Lawrence P 75 Elm av
Curtis Wm G 10 Grand View av
Dalton Geo D 754 Hancock
Dion Thos J 59 Cross
Drew Maria E 39 Newbury av
Edelstein Israel 52 Elm
Farnsworth Kenneth C 15 White
FitzGerald Edmund B 563 Furnace Brook pkway
Flynn John E L 333 Hancock
Funnell Wilfred G 40 Wollaston av
Garey Chas W 18 Russell pk
Gilbert Chas H 21 Edison pk
Gilmore Robt O 1159 Hancock apt 1
Greene Frank A 66 Montclair av
Hanigan Roscoe S K 20 Wollaston av
Hanrahan Arth L 740 Hancock
Harkins Wm J 20 Whitney rd
Hedges Ella G Mrs 282 Beale
Hunting Nathaniel S 1136 Hancock
Hurley Wm R 12 Dimmock R12
Hurovitz Oscar 551 Sea
Hussey Jos M 582 Hancock
Hussey Margt B 582 Hancock
Johnson Elmon R 389 Newport av
Jones Fredk E 1150 Hancock
King Francis G 114 Billings rd
Knowlton J Edw 579 Hancock
Krieger Wm L 15 Lincoln av
Lerner Saml 795 Southern Artery
Lynch Cornelius J 25 Elm
MacLeod John M 46 Independence av
MacPhee Wm M 43 Whitney rd
Manley Fred N 1017 Hancock
McCausland Wm J 123 Franklin
McClintock Walter L 1245 Hancock R18
Montgomery David H 295 Beale
Nugent John L 2d 27 Elm av
O'Brien Walter M 1079 Hancock
Payzant Claude L 12 Dimmock R20
Pratt W Porter 28 Adams
Quinn Jas B 380 Wash
Rappeport Arth 1159 Hancock apt 5
Reardon Danl B 1186 Hancock
Reynolds John T 24 Adams and 1144 Furnace Brook pkway
Ronka Ensio K F 108 Presidents la
Ryder Geo H 968 Hancock
Sargent Walter L 24 Whitney rd
Sheahan Geo M 12 School
Smith Edwin E 39 Elm av
Solomon Saml 452 Wash
Thompson Alfd P 50 Brook
Ward Jas M 1186 Hancock
Whelan Chas 62 Saville row
Whitehouse Eug D 18 Beach
Yood Bernard 22 School

Piano Dealers
Gibson Leon S 353 Newport av

Piano Tuners & Repairers
GIBSON LEON S 353 Newport av Tel GRA 8479
Hayden Herbert A 78 Cleverly ct
Lord Fred H 802 Southern Artery
Meisse Jos V 171 Billings rd
Richardson Wilbur D 154 Common
Taylor Czerny L 244 Quincy av
Wheeler Geo H 65 Kemper

***Pianos—New & Used**
GIBSON LEON S 353 Newport av Tel GRA 8479

***Picture Framing**
ARNOLD'S ART & ANTIQUE STORE 14 Revere Road Tel GRA 1068W See page 35

Pipes & Smokers' Articles—Dealers
Percival Herbert W 264 Belmont

Platers
Quincy Plating & Radiator Works 136-138 Wash

Plumbers
Barry Lawrence J 14 Quincy av
Brown Herbert J 23 Hodges av
Darrah John D 263 Whitwell
Erickson Eric A 58 Woodbine
Erwin Jas A 80 Sagamore
Ford Jos M 72 Franklin
Haynes Lawrence O 538 Wash
HIBBETT PLUMBING CO INC 28 Chestnut Tel PRE 0390 See page 44
Keniley Danl H 79 School
Keniley John E jr 32 Greenleaf pl
McNealy Jos J rear 6 Granite
Metherall & McCausland 494 Hancock
Murphy Henry P 172 Franklin
O'Meara Timothy F 152 Wilson av
Paradis Thos A rear 98 Cross
Peterson Geo H 415 Granite
Riley Thos H 304 Willard
Stephenson Albert E & Son 6 Brook
Sweeney John J 124 Hamilton av
Tantillo & Morgan 19 Copeland
Troup Bros 53 Franklin
Viner Victor 18 Nilsen av

***Plumbers Price Book**
BRADFORD PRICE BOOK THE 11 Maple See page 44

Plumbing Supplies—Dealers
Bates Stanley S 259 Presidents la
Curtis Jeremiah J 25 Newton av
Monroe Company 14 Cottage av
National Supply Co 1562 Hancock
Standard Plumbing Supply Co 1626 Hancock

Potato Chip Mfrs
Phillips Michl 118 Chubbuck

Poultry Dealers—Retail
Alexander Louis F 43 Ridgeway

***Price Book—Plumbers & Steamfitters**
BRADFORD PRICE BOOK THE 11 Maple See page 44

***Printers**
FRANKLIN PRINTING SERVICE 163 Robertson Tel PRE 7171 See page 45
GOLDEN PRINT THE 86 Robertson Tel PRE 2423 See page 45
GRANITE CITY PRINT 14 Maple See page 46
KERRIGAN PRINT THE 132 Water See page 46
PRESCOTT GEORGE W PUBLISHING CO INC 13-19 Temple Tels GRA 0424-0425 See page 42
PRESIDENT PRESS THE 7 Bigelow Tel GRA 5093M See page 46
QUINCY NEWSPAPERS INC 15 Saville and 290 Washington Tel GRA 8400 Connecting all Depts See page 41
QUINCY PATRIOT LEDGER 13-19 Temple Tels GRA 0424-0425 See page 42

Printers—Book & Commercial

Donovan Danl P 21a School
FRANKLIN PRINTING SERVICE 163 Robertson Tel PRE 7171 See page 45
GOLDEN PRINT THE 86 Robertson Tel PRE 2423 See page 45
Hannel Matthew A 12 Prout
Julian Chas A 410 Water
KERRIGAN PRINT THE 132 Water See page 46
Lubarsky Percy 299 Water
Pratt Herbert E Est 28b Chestnut
PRESIDENT PRESS THE 7 Bigelow Tel GRA 5093M See page 46
Ricker Fredk J 76 Woodbine
Rogers J Henry 265 Granite
Welch Smith H 7 Old Colony av

Produce Dealers—Retail

Dunn Bros 19 Dennis Hill rd
Schwartz Jos N 10 Holmes pl
South Shore Wholesale Produce Co Inc rear 166 Wash

***Property Management**

SEARS REAL ESTATE SERVICE 12 Beale Tel GRA 2826 See page 48
SOUTH SHORE REAL ESTATE 618 Hancock Tel GRA 7982 See page 48

***Publications**

QUINCY DIRECTORY W A Greenough Co Will Frank Davis Pres 79 Cambridge At the Sign of the Green "O" Tel CAP 0657 Boston See page Y

Publishers—Book, Newspapers & Periodical

BRADFORD PRICE BOOK THE (Plumbers and Steamfitters) 11 Maple R2 See page 44
GREENOUGH W A CO (Quincy Directory) Will Frank Davis Pres 79 Cambridge At the Sign of the Green "O" Tel CAP 0657 Boston See page Y
PRESCOTT GEORGE W PUBLISHING CO INC 13-19 Temple Tels GRA 0424-0425 See page 42
QUINCY NEWSPAPERS INC 15 Saville and 290 Washington Tel GRA 8400 Connecting all Depts See page 41

Radiator Repairers—Automobile

Epstein Louis 138 Wash

Radio Broadcasting Stations

W A A B 145 Dorchester
W N A C 145 Dorchester

***Radio Sales & Service**

CAREY P F CO 1-3 Granite "On The Square" Tel GRAnite 3780 See page 35
MARCH HARRY G 1590 Hancock Tel GRA 4240 See page 47
WORLD RADIO SALES AGENCY 1253 Hancock Tel GRA 9350

Radio Sets & Supplies—Retail

Central Radio Stores 1566 Hancock
Dexter Gifford 469 Hancock
Howard Harry N 649 Hancock
KINCAIDE FURNITURE CORP 1609 Hancock Tel PRE 2345 See page 35
MARCH HARRY G 1590 Hancock Tel GRA 4240 See page 47
Morley Radio Co 60 Billings rd
Payne Robt W 58 Billings rd
Towns Ervin A 875 Quincy Shore blvd
World Radio Sales Agency 1253 Hancock

Railroad Companies
(See Transportation Lines)

***Range Oil**

GODFREY COAL CO 64 Adams Milton Tel BLUehills 0500 See left top lines
RALPH COAL COMPANY 33 Weston av Tel PREsident 0839 See right top lines

Real Estate

Adams Real Estate Trust 1364 Hancock R24
Applebaum Hyman 35 Plymouth
Applebaum Jacob 1364 Hancock R25
Barnes Wm E 121 E Squantum
Barry Richd J 31 Billings rd
Besse Leon F 30 Kemper
Bestgen John G Sons 78 Beale
Boyden Fred S 22 Beach
Brown & Stackpole 667 Quincy Shore blvd
Bullock Harry F 86 Sagamore
Burgin Thos S 1364 Hancock R24
Burke Jas F 30 Moreland rd
Burke John W 1458 Hancock R215
Carlson Hilda M Mrs 125 Huckins av
Chase Walter E 25 Colby rd
Cleaves Louis S 119 Beach
Cook Philip M 869 Hancock
Curtin Thos D 1431 Hancock R10
Curtis Arth B 1511 Hancock R24
Davis Annie S Mrs 338 Sea
DONOVAN W T 12 Adams Bldg 1356 Hancock Tel PRE 5800 See page 47
Dunham Wilton A 535 Sea
Dwyer Thos J 1145 Sea
Eklund Rolf E 12 Maple
Faulkner Wm O 213 Independence av
Favorite Felix C 139 Elmwood av
Faxon Henry M 1245 Hancock R2
Fay Jas A 235 Billings
Flavin & Flavin 1601 Hancock R4
Freeman Warren F & Warren F jr Inc 600 Hancock
Gardner John J 10 Macy
Granahan John P 28 Lunt
GREENLEAF REAL ESTATE AGENCY 12 Greenleaf Tel PRE 0536 See page 47
Hack Louis W 1431 Hancock R5
Hanrahan Wm C 1210 Sea
Heffernan Wm H 40 Huntly rd
HOBART AARON 1400 Hancock R82 Tel GRA 7146 See page 47
Keohane Timothy A 23 Hancock
Kubanoff Benny 492 Hancock
Lane John T 1400 Hancock R82
LYONS M R 1359 Hancock R2 Tel PRE 0788 See page 48
Merrill Lora C 80a Beale
Nelson Albert 28 Spear
Nelson Emma Mrs 4 Brunswick
Nickerson Nathan G 80a Beale
Payzant Chas W 283 Beale
Randall Chas A 65 Lincoln av
Riggs N. J. & Son 23 Beale
SEARS REAL ESTATE SERVICE 12 Beale Tel GRA 2826 See page 48
Severy Jas E 229 Beale
SHAW & EKLUND 12 Maple Tel PRE 1654 See page 48
Shea Wm J 686 Hancock
Smith Chas F A 181 Beach
SOUTH SHORE REAL ESTATE 618 Hancock Tel GRA 7982 See page 48
Spaulding John H 1400 Hancock R54
Sprague Tom F 79 Bellevue rd
Stern Isaac 447 Wash
Sullivan Paul N 1445 Hancock R209
Sullivan W Russell 1431 Hancock R3
Thayer Paul F 1312 Quincy Shore blvd
Tose Victor C 45 Brook
Towne Chas W 361 Billings rd
Walker Alfd E 47 Beale
Walsh Leo A 19 Rogers wd 1
Weeden Aug N 39 Russell pk
Willson Wm W Inc 665 Hancock R5
Woolsey Wm E 329 Newport av
Young Elise Mrs 584 Hancock

***Refrigeration—Electrical**

QUINCY ELECTRIC LIGHT & POWER CO 1533 Hancock and 51 Billings rd See page 32

*Refrigeration—Gas

BOSTON CONSOLIDATED GAS COMPANY 1370 Hancock See page 36

*Refrigeration—Ice

GRANITE CITY ICE CO INC 550 Adams and 83 Penn See page 37

*Restaurants

JOHNSON HOWARD D CO INC 93 Beale opp Depot Wollaston Tel PRE 2296 See page 38

Restaurants & Lunch Rooms

Abbott's 516 Adams
Ahola Chas A 97 Garfield
Aluisy Nicholas 6 Maple
Anchor Inn 751 Quincy Shore blvd
Andrews Geo B 331 Newport av
Athanas Louis 1269 Sea
Atlantic Spa 72 Sagamore
Bernstein Max 569 Wash
Besser Jos 1199 Sea
Bishop Alice Mrs 108 Newcomb av
Bonin Harry 127 Sea
Bon Ton Restaurant The 375 Wash
Bowen Caroline M 387 Hancock
Bowen John 797a Quincy Shore blvd
Buckley Eliz W 1574 Hancock
Cambria Marie 675 Hancock
Catania Jos L 1 Carruth
Cavallo Valentino 93 Willard
Chaprass Anthony N 698 Hancock
Chiavaroli Maria Mrs 231 Copeland
Colton Thos J 239 Shellton rd
Cronin Arth J 166 Water
Dadmun Frank O 206 Wash
Dermody John P 514 South
DeVoe Guy F 379 Hancock
DiBona Geo 29 Temple
DiNicola Matteo L 523 Wash
Dino Assim 192 E Howard
Dutchland Farms 521 Southern Artery
Economy Cafe 668 Hancock
Eng Yee Han 26a Chestnut
Epicure Inc The 653 Southern Artery
Gacicia Peter 41 Water
Georginis Jas 699 Hancock
Gomes Frank S 418 Hancock
Greer Fredk H 536 Wash
Guglielmi Ermanno 64 Franklin
Guillemette Christine Mrs 619 Wash
Hajjar Chas 132 E Howard
Halmi Aina Mrs 391 Granite
Hanrahan Mary A Mrs 1099 Sea
Hendry Wm 555 Wash
Jacobs Gertrude F Mrs 400 Sea
Jenkins Thos 419 Hancock
Johnson's Howard Inc 1 Chestnut
Kiley's Grille 35 Wash
Kraeer Saml M Est 1615 Hancock
Lehage Simon M 518 Wash
MacDonald Emma M Mrs 75 Franklin
Maple Cafe 6 Maple
Mastros Geo D 520 Sea
Mattie Pierce 579 Wash
McKenney Hugh V 565½ Wash
McLaughlin Wm J 1631 Hancock
Merrilees John A 377 Wash
Mills Clarence 601 Wash
Monroe's Diner Inc 654 Southern Artery
Moscardelli Armando 486 Wash
Mosesso Albert D 218 Sea
Mullen John 296 Copeland
Noone Wm R 432 Hancock
Olson Alfd B 895 Quincy Shore blvd
Palleschi Serafino 705 Adams
Pinel Walter F 152 Water
Plaza Cafeteria 403 Hancock
Radio Abr H 751 Quincy Shore blvd
Ricco's Spa 12 Brooks av
ROMAN CAFE 478 Washington Tel GRA 5908M See page 49
Rouillard Mary A Mrs 121 Copeland
Salvucci Vincenzo 244 Copeland
Sam's Inc 729 Quincy Shore blvd
Samuelson Claus A 73 E Howard
Santa Salvatore 59a Beale
Scolamiero Louis 101 Liberty
Ship's Haven 1237 Hancock
SILVER SHIP THE 15 Beale Tel Conn See page 49
Smith Morton L 519 Quincy Shore blvd
SNUG HARBOR CAFE 432 Hancock Tel GRA 3713
Spence John M 532 Wash
Steele Lindsay L 135 Wash
Sullivan Gerald A 7 Huntly rd
Sully's Spa Inc 28 Chestnut
Telford Helen Mrs 22 Billings rd
THOMPSON'S LUNCH INC 1269 Hancock Dining Room 1275-1277 Hancock See page 49
Tocci John 139 Copeland
Vallier Frank A 80 Copeland
Vassali Leo 66 Sumner
Venti Antonino 579 Southern Artery
Viking Cafe 71 Beale
Waldorf Lunch System 6 Wash
Walsh & Murphy 7 Billings rd
Wehter K & Son 2a Copeland
Wells Arth R 668 Hancock
Wilcox & Morgan 382 Quincy av
Woods Ethel G Mrs 118 Bellevue rd
Yangtse Restaurant 1504 Hancock

Riding Academies

Belanger John P 629 Willard

Rivet Mfrs

Tubular Rivet & Stud Co 2 Weston av

Roofers

Cahill John D 77 Highland av
LASTWELL ROOFING CO 175a Elliot av Tel GRA 8355M
Pearse Leslie H 8 Kent
Pemberton Norman W Inc 141 Newport av

Rubber Goods Mfrs

Hale Alfd Rubber Co 26 Spruce
Peters Mfg Co 162 Old Colony av

*Rug & Carpet Cleaners

MacDonald Arth L 276 South
OLD COLONY LAUNDRIES INC 100-110 Quincy av and 37 Temple See page 38

Safe Deposit Vaults

GRANITE TRUST CO 1400 Hancock and 80 Beale Wollaston Tel GRAnite 1000 All Offices See page 3
NATIONAL MOUNT WOLLASTON BANK Succeeded by Norfolk County Trust Co 1381 Hancock See back cover
NORFOLK COUNTY TRUST CO 1381 Hancock See back cover
QUINCY SAVINGS BANK 1374 Hancock See page 26

*Sand

OLD COLONY SAND & GRAVEL CO 166 Copeland See page 31

*Savings Banks

QUINCY SAVINGS BANK 1374 Hancock See page 26

*Savings Department—Banks

GRANITE TRUST CO 1400 Hancock 80 Beale Wollaston and 436 Hancock Norfolk Downs Tel GRAnite 1000 all offices See page 3
NATIONAL MOUNT WOLLASTON BANK Succeeded by Norfolk County Trust Co 1381 Hancock See back cover
NORFOLK COUNTY TRUST CO 1381 Hancock See back cover
QUINCY SAVINGS BANK 1374 Hancock See page 26

*Scales

PNEUMATIC SCALE CORP LTD 65 Newport av Tel PRE 6900 See page 43

Scale Mfrs

Peerless Weighing Machine Co 38 Safford

Schools Colleges & Academies

Beston's School of Physical Culture 4 Wash 3fl
Dennison Airport Corp (aviation) 11 Maple R2
Eastern Nazarene College 23 E Elm av
Ellis Gwendolyn F 34 Warwick
Greenleaf School 22 Linden pl
Hammond Evelyn F Mrs (kindergarten) 139 Farrington
Packard Helen P Mrs 15 Windsor rd
Pickles Maude E Mrs (kindergarten) 115½ Billings rd
Quincy School of Music 8 Wash R6
StJohn's Parochial 30 Phipps
StJoseph's Parochial Pray nr Wash
School of Navigation Houghs Neck Com Center
Wollaston School of the Spoken Word 576 Hancock
Woodward Institute 1102 Hancock

Scientific Instruments—Mfrs

Ware Rodney B 98 Holmes

Sculptors

Horrigan John 125 Federal av
Zottoli Bros 78a Myrtle

*Service Stations—Buick

SOUTH SHORE BUICK CO 1125 Hancock cor Adams See left top lines

Sewing Machine Dealers

Singer Sewing Machine Co 35 Temple

*Sheet Metal Work

HIBBETT PLUMBING CO INC 28 Chestnut Tel PRE 0390 See page 44

Sheet Metal Workers

Austin Franklin H 220 Kendrick av
Mustonen Wm P 100 Garfield
Vigliano Oscar P 247 Water

*Shingles

RHINES LUMBER CO 148 Commercial Weymouth See front cover

Ship Builders

BETHLEHEM SHIPBUILDING CORP LTD 97 East Howard See page 4

Shoe Dealers—Retail

Creed Jas H 52 Billings rd
Douglas W L Shoe Co 1464 Hancock
Driben Harry 40 Billings rd
Heffernan John E 1375 Hancock
Kinney G R Co Inc 1477 Hancock
Kotzen Hyman 151 Water
Lemco Shoe Co 1487 Hancock
Letvak Louis 1568 Hancock
Levander Carl O 21 Granite
McAn Thom Shoe Co 1433 Hancock
Miller Frank R 1605 Hancock
Monroe Shoe Co 1453 Hancock
MOORHEAD'S SHOE STORE 1547 Hancock Tel PRE 0615 See page 49
Morse Shoe Stores Corp 1417 Hancock
Pactovis Morris 1502 Hancock
Rudner Jos 513 Wash
Smalley-Terhune Shoe Co Inc 311 Newport av
Spencer Shoe Store 1455 Hancock
Stolzberg Edw O 1440 Hancock

Shoe Repairers

Amato Fred 113 Billings rd
Armani Bartolo 122 Brooks av
Belazos Frank B 561 Wash
Boyajian Steph 694a Hancock
Bruno Jos 166 Liberty
Chinzi Chas 132 Main
Cipolla Vincenzo 333 Newport av
Cobb Chas E 79½ Newbury av
Colella Ercole 256 E Squantum
Cosindas Cristos 557 Wash
DeLorenzo Dominic 1259 Sea
DiNatale Jos 37 Goddard
Draicchio Luigi 383 Wash
Dusopoulos Theodos G 300 Newport av
Edmonston Wm M 1 Maple
Francario Nunzio 11a School
Fusco Saml 161 Water
Greenberg Jos 413 Wash
Guarcello Dominick A 16 Quincy av
Guzzi Jos P 699 Adams
Hovasapian Mgrdich 194 W Squantum
Hussey Robt T 27a Billings rd
Iacomini Jas 148 Franklin
Izeman Morris 397 Hancock
Kachadoorian Karl G 363 Billings rd
Kalajian Chas 521 Wash
Kaponikolos Geo 9 Granite
Laine Edith Mrs 6 Copeland
Luongo Frank 8 Saville
Morelli Raffaele 41a Franklin
Moskowitz Jacob 596 Wash
Nelson Nils E 102 Sagamore
Palma Domenico 64 Billings rd
Palma Frank 647a Hancock
Pasquarelli Emilio 234 Copeland
Pellegrini Antonio 249 Copeland
Quist Isaac A 384 Granite
Russo Camillo 130 Wash
Salvatore Settimio 14 Brooks av
Sandberg Henry A 382 Granite
Skillen Adam B 1234 Sea
Stern Saml 57 Granite
Tantillo Jas 29 Copeland
Whole Sole Shoe Co Inc 257 Beale
Yacubian Edw A 72 Billings rd

Shoe Shiners

Pappas Shas 1479 Hancock
Valasis Geo A 1287 Hancock

Sign Painters & Mfrs

Hayes Thos J 40 Farrington
Healy Jos T 21 Old Colony av
Lincoln Chas F 521a Wash
Sheen T Henry 236 Wash
Tucker Arth W 136 Wash
Weise Leo 1419 Hancock R9

Soap Mfrs

Smith Elwin L 72 Hancock

Societies

(For detailed information see Alphabetical Directory)

American Legion The
- Cyril P Morrissette Post No 294 54 Miller
- Quincy Post No 95 2-4 Mechanic
- Wollaston Post No 295 682 Hancock

American Legion Auxiliary
- Quincy Post 95 2-4 Mechanic
- Wollaston Post No 295 682 Hancock

American Red Cross
- Quincy Chapter 8 72 Edison

Ancient Free and Accepted Masons
- Quincy Commandery K T No 47 1170 Hancock
- Mt Wollaston Royal Arch Chapter 20 Beale
- St Stephens Royal Arch Chapter 1170 Hancock
- Taleb Grotto MOVP of ER 1170 Hancock
- Atlantic Lodge 66 E Squantum
- Manet Lodge 1170 Hancock
- Rural Lodge 1170 Hancock
- Theodore Roosevelt Lodge 1170 Hancock
- Wollaston Lodge 20 Beale

Societies—Cont.
Ancient Order of Hibernians of Massachusetts
Division No 5 62 Franklin
Division No 22 251 Copeland
Division No 10 Ladies Auxiliary 4 Maple
Ancient Order of United Workmen
Norfolk Lodge No 178 5 Hollis av
Benevolent and Protective Order of Elks
Quincy Lodge No 943 1220 Hancock
Ladies Emblem Club 1220 Hancock
Boy Scouts of America
Quincy Council 1135 Hancock
Campfire Girls
Nic-a-wad-is-lewa Junior Group 41 Beale
Tanpa Group 48 Winthrop
Tawasi Group 329 Southern Artery
Canadian Legion
Quincy Post No 4 2-4 Mechanic
Canadian Legion Auxiliary
Quincy Post No 4 11 Maple
Catholic Daughters of America
Court Corpus Christi Lyceum Hall Houghs Neck
Dames of Malta
Edith Cavell Lodge No 173 10 Chestnut
Daughters of the American Revolution
Abigail Phillips Quincy Chapter 682 Hancock
Daughters of Isabella
Quincy Circle 25 Foster
Daughters of Italy
Stella del Nord Lodge 34 Franklin
Daughters of St George
English Ivy Lodge 30 Franklin
Daughters of Scotia
Walter Scott Lodge No 147 34 Franklin
Daughters of Union Veterans of the Civil War
Rebecca Wiswell Tent No 53 8 Adams
Daughters of Viking
Quincy Lodge No 933 11 Maple
Degree of Pocahontas
Mohawk Council No 97 317 Newport av
Foresters of America
John Ericson Court No 155 Union Hall 4 Maple
Roger Walcott Court No 188 10 West
Fraternal Order of Eagles
John Adams Aerie No 1180 4 Wash
John Adams Aerie No 1180 Ladies Auxiliary 4 Wash
Grand Army of the Republic
Paul Revere Post No 88 8 Adams
I C of A
Abigail Adams Lodge No 11 30 Franklin
Improved Order of Red Men
Ho-de-no-sau-nee Tribe No 62 317 Newport av
Independent Order of Good Templars
Frihet Lodge 11 Maple
Independent Order of Odd Fellows
Odd Fellows Halls 1356 Hancock and 317 Newport av
Manet Encampment No 75 1356 Hancock
John Hancock Lodge No 224 317 Newport av
Mt Wollaston Lodge No 80 1356 Hancock
I O O F (Rebekah Lodges)
George L Gill No 146 1356 Hancock
Reliance No 127 66 E Squantum
Independent Order of Odd Fellows (Manchester Unity)
Granite Lodge No 7058 251 Copeland
Independent Order of Odd Ladies
Dorothy Q Lodge No 55 317 Newport av
Independent Order of Odd Ladies M U
Pride of Granite Lodge No 30 32 Franklin
Independent Order of Viking
Stenkil Lodge No 92 4 Maple
Irish National Foresters
St Mary's Lodge No 650 4 Maple
Italian Order of Abruzzi
Quincy Chapter Johnson Hall 4 Maple
Knights of Columbus
North Quincy Council No 2259 5 Hollis av
Quincy Council No 96 25 Foster
Knights of Malta
John Adams Commandery No 355 10 Chestnut
Knights of Pythias
Merrymount Lodge No 77 317 Newport av
Loyal Orange Institution
Supreme Grand Orange Lodge No 194 4 Maple
Loyal Orange Institution Ladies Auxiliary
Daughters of John Adams No 11 11 Maple
Loyal Order of Moose
Quincy Lodge No 413 1511 Hancock R26
Women of the Moose No 77 1511 Hancock R26
Massachusetts Catholic Order of Foresters
Quincy Court No 76 11 Maple
St Ambrose Court No 172 4 Crescent
St Francis Court No 25 4 Crescent
St Kevin Court No 253 5 Hollis av
Massachusetts Girl Scouts Inc
Quincy Council 41 Beale
Troop 2 40 Beale
Troop 6 647 Wash
Troop 17 160 W Squantum
Military Order of the Serpent
Iloika Lair 24 High School av
New England Order of Protection
Quincy Lodge No 261 4 Maple
Order of Amaranth
Sterling Court No 4 1170 Hancock
Order of De Molay
Old Colony Chapter 20 Beale
Order of the Eastern Star
Atlantic Chapter No 179 66 E Squantum
Quincy Chapter No 88 1170 Hancock
Wollaston Chapter No 156 20 Beale
Order of the Rainbow for Girls
Wollaston Assembly No 10 1170 Hancock
Order of Runeberg
Quincy Lodge 30 Franklin
Order of Scottish Clans
Clan MacGregor No 5 36 Franklin
Lady Ritchie Auxiliary No 70 34 Franklin
Order of Sons of Italy in America
Roma Intangible Lodge 30 Franklin
Order of the Sons of St George
Granite Lodge No 193 30 Franklin
Order of Vasa
Skandia Lodge 34 Franklin
Order of White Shrine of Jerusalem
Bethany Shire 1170 Hancock
Patrons of Husbandry
Granite City Grange No 368 Hancock Hall 4 Wash
Pythian Sisters
Merrymount Temple No 94 11 Maple
Royal Arcanum
John Adams Council No 1210 30 Franklin
Sons of American Legion
Quincy Squadron No 95 Revere rd cor Mechanic
Sons of Union Veterans of Civil War
Col Abner B Packard Lodge No 95 8 Adams
Col Abner B Packard Lodge Auxiliary 8 Adams
United Commercial Travelers
Wollaston Council 317 Newport av
United Order of Independent Odd Ladies
Dorothy Q Lodge No 55 317 Newport av
Mizpah Lodge No 64 10 Chestnut
Quincy Adams Lodge No 6 11 Maple
United Spanish War Veterans
John A Boyd Camp No 2 24 High School av
Veterans of Foreign Wars
George F Bryan Post No 613 10 Cottage av
Ladies Auxiliary Veterans of Foreign Wars
George F Bryan Post No 613 12 Cottage
Woman's Relief Corps
Paul J Revere Corps No 103 36 Edison pk

***Special Machinery**

PNEUMATIC SCALE CORP LTD 65 Newport av Tel PRE 6900 See page 43

***Springs—Auto**

WOODWARD'S SPRING SHOP 63 Canal See page 24

Starch Mfrs

Eustis Pennock & Co 118 Old Colony av

FOR SERVICE
Use the Green "O" Directories

Stationers—Retail
Clark Hilda T 11a Beale
MacKay Albion R 406 Hancock
McKenzie Geo S 3 Temple
Wauters & Schindler Inc 1395 Hancock

***Steam & Hot Air Heating**
HIBBETT PLUMBING CO INC 28 Chestnut Tel PRE 0390 See page 44

Steamship Agents
CARLSON C F TOURIST AGENCY 8 Depot See page 50

***Stone—Broken**
OLD COLONY CRUSHED STONE CO 71 Vernon off Centre Tel Conn See page 31

***Storage—Furniture**
KINCAIDE FURNITURE CORP 1609 Hancock Tel PRE 2345 See page 35
RICH F B & SONS 3 Billings rd Tel GRA 5352 See page 35

***Storage—Furs**
QUINCY FUR SHOP 1249 Hancock Tel GRA 8569 See page 34

***Storage Warhouse**
KINCAIDE'S STORAGE WAREHOUSE 1 Cottage av See page 50

***Stoves & Ranges**
KINCAIDE FURNITURE CORP 1609 Hancock Tel PRE 2345 See page 35

***Stoves & Ranges—Electrical**
QUINCY ELECTRIC LIGHT & POWER CO 1533 Hancock and 51 Billings rd See page 32

***Stoves & Ranges—Gas**
BOSTON CONSOLIDATED GAS COMPANY 1370 Hancock See page 36

Stoves & Ranges—Retail
Murphy John D 319 Hancock
Pitnof Norman N 1627 Hancock

Tailors
(See Clothes Cleansers & Repairers)
Aitkens Spurgeon D 117 Billings rd
Baghdadlian Richd T 674 Hancock
Bell Israel 329a Newport av
Berman Nathan 955 Hancock
Blake & Menier 23a Billings rd
Blomquist Gustaf R 17 Granite
Brody Bros Inc 8 Beale
Brooks Philip 127 Wash
Cianfrocca Emilio 622 Hancock
Coffman Jeremiah 126 Chubbuck
Cugini Donato 507 Wash
Diamond D & Son 63 Franklin
Greez Isadore 1097 Hancock
Hagopjanian Aram 165 Beale
Hodes Noah 417 Wash
Kachel Theo 690 Hancock
Keith Israel 7 Brook
Klein Isaac 145 Beach
Kovner Morris 55 Granite
Kurlansky Harry 16 Chestnut
Lankinen Jos 404 Water
Mgrdichian Merger 234 Billings rd
Miller Benj 259 Beale
Mocatti Leo 87 Copeland
Modiest Isaac 8 Granite
Morana Matthew 1 Brooks av
Nelson John P 1116 Sea
Norman Nathan 5 Revere rd
Pace Orlando 9 Temple
Pitkanen Peter 28 School
Polsky Jos 254 E Squantum
Quintiliani Donato 253 Copeland
Reisberg Saml 1653 Hancock
Strasburg Chas I 416 Hancock
Tatelbaim Harry 152 E Squantum
Tolchinsky David 14 Saville
Tolchinsky Isadore 42 Billings rd
Turok Saml 598 Wash
Wall Frank A 27 Copeland
Zirlstein Morris 544 Wash

Tank Mfrs
Massachusetts Engineering Co Inc 15 Fayette

***Tax Advisor**
RICHARDSON CHARLES A 1364 Hancock R21 Tel GRA 3800

Taxicab Service
Evans Albert R 1 Billings rd
Gould Geo F 20 Billings rd
Mastico Roy M 95f Beale
McGrath Michl J Wollaston R R sta
Morrissey Bros 15 Depot
Quincy Yellow Cab Co 20 Depot
RICH F B & SONS 3 Billings Road Tel GRA 5352 See page 35
Rivera Galo jr 19 Saville
Sweeney Danl F 73 Main
Turner Kenneth O 36 Border

Teachers—Music
(See Music Teachers)

***Tear Gas**
NEW ENGLAND ELECTRIC ALARM CO 76 Woodbine

Telegraph Companies
Western Union Telegraph Co 1149 Hancock

Telephone Company
N E Telephone & Telegraph Co business offices 1229 Hancock traffic dept 10 Merrymount rd

Telephone Equipment Mfrs
Couch S H Co Inc 3 Arlington

Theatres
Alhambra 1373 Hancock
Lincoln Theatre 589 Wash
Little Theatre The 576 Hancock
M & P Publix Wollaston Theatre 14 Beale
Quincy Theatre 1573 Hancock
State Theatre 1515 Hancock
Strand Theatre 12 Chestnut

Tire Dealers & Repairers
Bowman Jack 69 Franklin
Englund Jonas 470 Southern Artery
Goodman Benj 835 Hancock
Goodyear Tire & Rubber Co Inc 51 Saville row
Hassan Mistopha 597 Wash
Leavitt Ray M 62 Woodbine
Loftus Frank J 549 Wash
Shore Sol 481 Quincy av
Thompson Tire Co Inc 304 Wash
Valansky Jack 81 School

RALPH COAL COMPANY
33 WESTON AVE., WOLLASTON — PREsident 0839
'blue coal' — CLEERCOAL — New England Coke
FURNACE AND RANGE OILS

Tobacco—Whol
Bikash Jacob J 11 Granite
Khoury Tobacco Corporation 67 Hancock
Slate Jacob 1596 Hancock

Toilet Articles & Supplies
Ginsburg Louis 1419 Hancock
Lee Hilda Mrs 37 Woodward av
Smith Harry A 9 Revere rd

***Toilet Goods**
MURRAY GORDON PHARMACY 1537 Hancock Tel PRE 1517 See page 32

Tool Mfrs
Campbell Murdock A 97 Liberty
Lewis Sanitary Tool Co 60 Wash ct
Pinel Tool Co The 242 Water
VULCAN TOOL MFG CO 41 Liberty See page 50
Wilbas Gustaf 139 Granite

Tourist Agents
CARLSON C F TOURIST AGENCY 8 Depot See page 50
Reid's Travel Service 24 Florence

Towel, Apron & Coat Supply
Leines J Ellsworth 100 Quincy av

***Trailers**
WHEELHOME TRAILER CO 254-256 Arlington Tel PRE 7860 See page 31

Transportation Lines
Eastern Mass St Ry Co 954 Hancock and 41 Wharf
N Y N H & H R R 15 Depot frt sta 56 Granite and 180 Water

***Travelers Checks**
GRANITE TRUST CO 1400 Hancock 80 Beale Wollaston and 436 Hancock Norfolk Downs Tel GRAnite 1000 All Offices See page 3
NATIONAL MOUNT WOLLASTON BANK Succeeded by Norfolk County Trust Co 1381 Hancock See back cover
NORFOLK COUNTY TRUST CO 1381 Hancock See back cover

***Trucking**
CHERUBINI G & SONS 12 Lancaster Tel GRA 8743 See page 40

Trucking & Teaming
Allen Henry H 33 Carruth
Bonome Leonard 48 Rogers
Carey Jas E 61 Hall pl
Cellini Antonio 504 Quarry
Cherubini G & Sons 12 Lancaster
Colonial Transportation Co 212 Hancock
DiPanfilo Jos 176 Wash
Ekstrand Enoch C 33 High
Fay Leo A 760 Hancock
Frederickson Karl 13 Quarry
Mattie Laurence H 20 Depot
Morrissey Jas F 248 Presidents la
Murray L Geo 14 Bent ter
Pompeo Dominick 34 Lowe
Purpura Bros 196 Elm
Sandberg Edw J 29 Buckley

Trust Companies
GRANITE TRUST CO 1400 Hancock 80 Beale Wollaston and 436 Hancock Norfolk Downs Tel GRAnite 1000 All Offices See page 3
QUINCY TRUST CO 1486 Hancock Branches 415 Hancock and 651 Hancock Tel PRE 0500

***Trustee Under Will or Deed of Trust**
GRANITE TRUST CO 1400 Hancock 80 Beale Wollaston and 436 Hancock Norfolk Downs Tel GRAnite 1000 All Offices See page 3

Typesetting—Machine Composition
Cashen Joanna B Mrs 7 Bigelow

Typewriting Machines—Dealers
Barker Edw F 6 Granite

Undertakers
Bean Edw L Est 21 Franklin
Buonfiglio Vincent 11 School
Cormack N Bertrand 1085 Hancock
Fay Waldo B 8 Old Colony av
Ford & Grimwood 21 School
GLEASON R & E F CO 335 Washington Dor See page 50
Grimwood Clifford D 21 School and 31 Robertson
HALL JOHN FUNERAL HOME 19 Cottage av See page 2
Keohane Cornelius V 394 Hancock
RUSSELL BERNARD A 644 Hancock Tel GRA 7423 See page 34
Sweeney Dennis S 74 Elm
Wallace John E 771 Hancock
Walsh Michl T 183 Quincy av
Wickens Chas H 51 Chickatabot rd

Underwear Mfrs
Cosgrove Bros Inc 265 Willard

Upholsterers
ARNOLD'S ART & ANTIQUE STORE 14 Revere Rd Tel GRA 1068W See page 35
Blinder Morris 73 Franklin
Carter Byron A 26 School
Glennon Thos J 389a Hancock
Peterson-Krishfield Co 499 Beale
Sebjornsen Sigvaid S 15 Billings rd
Thevenin Edmond L 683 Hancock
Tower Chas H 108 E Howard

***Used Cars**
HOWARD MOTORS INC 84-86 Washington Tels GRA 4800-4801 See page 22
NORFOLK SALES & SERVICE CO 200 Hancock Tel GRA 9300 See front cover
NORTH QUINCY GARAGE CO 131 Hancock Tel PRE 1100 See page 22
POMPEO MOTOR CAR CO INC 660 Southern Artery Tel PRE 7300 See back cover
SOUTH SHORE BUICK CO 1125 Hancock cor Adams See left top lines
WHITE MERRITT O INC 78 Washington Tel PRE 7205 See page 24

Vacuum Cleaners—Dealers
Electrolux Inc 1458 Hancock R209

Variety Stores
Blackmore Ernest W 598 South
Bowman Mary A Mrs 27 Caledonia av
Buckley Cath F 130 Bates av
Cardoza Wilbur B 29 Beale
Carver Wm H 925 Sea
Cerri Filomena 134 Sumner
Ceruti Benedetto 2 Copeland
Chapple Mary J Mrs 255 Water

Variety Stores—Cont.
Coriarty Jos 414 Wash
Daitch Louis 173 Beale
Dan Effie 577a Wash
Deininger Frank W 117 Wash
Demaggio Jos 404 Quarry
DiBona Alessio 39 Taber wd 3
Dolan John F 144 Hancock
Dyment John T 182 Copeland
Farrell & Grant 41 Safford
Fleury Mary Mrs 89 Babcock
Fries Henry G 124 Rawson rd
Gannett Pearley E 106 Franklin
Garneau Ellen M Mrs 735 E Squantum
Gilfeather Wm J 103 Newbury av
Grahn Lillian A Mrs 4 Bradford
Gregory Adelaide L Mrs 1 Standish rd
Harrison Fredk 178 Quincy av
Heikkila Hilda Mrs 106 Centre
Hersey Clarence E 22 Manet av
Hutchins Nellie D Mrs 88 Sagamore
Jokinen Victor O 405 Water
Jones Annie W Mrs 490 Quincy av
Joomajian Martin S 833 Hancock
Kalil Jos C 330 Wash
Kateon John L 1272 Sea
Kelley Alex J 139 Beach
Kresge S S Co 1447 and 1463 Hancock
LaFarge Agnes S Mrs 161 Newbury av
Landers Isabella B Mrs 144 Dorchester
Loftus Sarah Mrs 162 Independence av
MacFarlane Hector 19 Sterling
MacKay John 244 Independence av
Magnarelli Louis jr 11 Brooks av
McLellan's Stores Co 49a Billings rd
Mecagni Alfd H 119 Independence av
Miller Mabel A Mrs 103 Edwards
Mizrahi Harry 5 Baxter av
Montillio Jos A 634 Willard
Morvillo Jos 132 Wash
Nalbandian Harry S 56 Woodbine
Nicastro Jos 23 Penn
Nightingale Percy H 340 Granite
Otis Wm R 95 Newbury av
Panarelli Mary Mrs 75 Union
Parisi Matteo 501 Hancock
Pearlmutter Morris 203 E Squantum
Randazzo John 697 Adams
Rappaport Harry 202 Wash
Rappaport Max 51 Granite
Regal Mitchell 1179 Sea
Richardson Wilbur D 154 Common
Robinson Wm E 146 E Squantum
Sadick Jos 525 Wash
Sanders Linwood T 675 Adams
Sangiolo Jos 93 Willard
Tamborini Baptista 402 Willard
Tantillo Jas 102 Franklin
Toomajian Martin S 833 Hancock
Underwood Warren F 65 Pawsey
Vieth Brenton 480 Wash
Wagner Melville D 125 Billings rd
Wells Cath A 502 Sea
Woolworth F W Co 653 and 1362 Hancock
Yule Mary A Mrs 589a Wash

*Vegetables—Retail & Wholesale
FOY R E & SONS 37-39 Franklin Tel PRE 2410 and 1177 Hancock Tel PRE 1234 See back bone

Ventilator Mfrs
Aitken Air Conditioning Inc 11 Depot

Veterinarians
deVarennes Edw A 31 Bridge
Emmerson Jas H 26 Greenwood av

Vulcanizers
Mackiernan Bertram S 498 Hancock

*Wall Paper
SOUTH SHORE HARDWARE CO 1620 Hancock See page 36

Wall Paper Dealers—Retail
B & D Wallpaper Co 1552 Hancock

Washing Machines—Dealers
Quincy Maytag Store The 1608 Hancock

*Washing Machines—Electrical
QUINCY ELECTRIC LIGHT & POWER CO 1533 Hancock and 51 Billings rd See page 32

Watch & Jewelry Repairers
Henderson Douglas G 67 Saville row
HOMER'S of QUINCY 1402 Hancock Tel GRA 9421 See page 38
Lancy T Louis 66 Federal av
MacMillan Saml E 10 Campbell
Wilson Chester K 98 Holmes

*Water Coolers
GRANITE CITY ICE CO INC 550 Adams and 83 Penn See page 37

*Water Heating—Gas
BOSTON CONSOLIDATED GAS COMPANY 1370 Hancock See page 36

Welders & Brazers
Fallon Jos M 184 Wash
Harding Harry W 121 Standish av
Harvey Jas B 76 Adams
LaMantia Jos 15 First
Norfolk Electric Welding & Engineering Co 75 Fayette

Window Cleaners
Stoler Meyer 112 Main
Zadrozny Michl 28 School

Window Shade Mfrs
Eastern Shade & Screen Co 20 John

*Windows Doors & Blinds
RHINES LUMBER CO 148 Commercial Weymouth See front cover

Women's Furnishing Goods—Retail
Clear Weave Hosiery Stores 1500 Hancock

Wood Dealers
FROST COAL & OIL CO 488 Neponset av Neponset Bridge Neponset Tels TALbot 1500-1501-1502 See right top lines
GODFREY COAL CO 64 Adams Milton Tel BLUehills 0500 See left top lines
RALPH COAL COMPANY 33 Weston av Tel PREsident 0839 See right top lines

*Wood & Coal
FROST COAL & OIL CO 488 Neponset av Neponset Bridge Neponset Tels TALbot 1500-1501-1502 See right top lines

X-Ray Laboratories
Record Harold R 27 Temple R23

Yarns—Retail
Quincy Yarn Shop (woolen) 7 Saville

PRECINCT BOUNDARIES

December 10, 1934

ORDERED:—

WARD ONE

That Ward (1) One in the City of Quincy shall hereafter consist of four (4) voting precincts, to be bounded and described as follows:

Precinct 1—Shall be bounded as follows: northerly by the center line of Furnace Brook pkway from Adams to Hancock; easterly by the center line of Hancock from Furnace Brook pkway to Dimmock; southerly by the center line of Dimmock from Hancock to Euclid av westerly by the center line of Euclid av from Dimmock to Roselin av; southeasterly by the center line of Roselin av from Euclid av to Whitwell; southwesterly by the center line of Whitwell from Roselin av to Cranch; southeasterly again by the center line of Cranch and Rock View rd and the extension of the same from Whitwell to Quarry; southwesterly again by the center line of Quarry from the extension of the center line of Rock View rd to Common; and westerly by the center line of Common from Quarry to Adams.

Precinct 2—Shall be bounded as follows: easterly by the center line of Hancock from Dimmock to Granite; southerly by the centre line of Granite from Hancock to the NY. NH. & H.; southeasterly by the NY. NH. & H. from Granite to School; southwesterly by the center line of School, Granite and Quarry from the NY. NH. & H. to the extension of the center line of Rock View rd; northwesterly by the center line of Cranch and Rock View rd and the extension of the same from Quarry to Whitwell; northeasterly by the center line of Whitwell from Cranch to Roselin av; northwesterly again by the center line of Roselin av from Whitwell to Euclid av; easterly again by the center line of Euclid av from Roselin av to Dimmock and northerly by the center line of Dimmock from Euclid av to Hancock.

Precinct 3—Shall be bounded as follows: northerly by the center line of Furnace Brook pkway from Hancock to Southern Artery; easterly by Southern Artery from Furnace Brook pkway to Coddington; southerly by the center line of Coddington from Southern Artery to Hancock and westerly by the center line of Hancock from Coddington to Furnace Brook pkway.

Precinct 4—Shall be bounded as follows: northerly by the center line of Coddington from Hancock to Southern Artery; easterly by the center line of Southern Artery from Coddington to the canal; southerly by the center line of the canal from Southern Artery to the extension of the center line of Elm; southeasterly by the center line of Elm from the canal to Hancock and the center line of School from Hancock to the NY. NH. & H. westerly by the NY. NH. & H. from School to Granite; northerly again by the center line of Granite from the NY. NH. & H. to Hancock; and westerly again by the center line of Hancock from Granite to the extension of the center line of Coddington.

WARD TWO

Precinct 1—That part of ward 2 east of a line which runs from where the ward line intersects with the Braintree Town line to Quincy av at the Southern Artery through the centre of the Southern Artery to Wash and through the centre of Baxter av and its extension to the centre of Town River.

Precinct 2—Bounded easterly from where the ward line intersects with the Braintree Town line to Quincy av at the Southern Artery through the center of the Southern Artery to Wash and through the centre of Baxter av and its extension to the Town River; northerly by the Town River to the extension of Edison; westerly by the centre of Edison from the Town River to Wash, center of Sumner to South, centre of South to Scammell, centre of Scammell to Quincy av and center of Blanchard rd to Faxon la; to the center of Faxon pk rd; through the center of Faxon pk rd to the Ward 3 line; southerly by the ward line from Faxon pk rd to the Braintree Town line.

Precinct 3—That portion of Ward 2 which is west of the centre of Blanchard rd to Quincy av, centre of Scammell to South, centre of South to Sumner, centre of Sumner to Wash, centre of Edison and its extensions to the Town River.

WARD THREE

Precinct 1—That portion of Ward 3 which is east of the center of Franklin from School to the Braintree line.

Precinct 2—Bounded easterly by the center of Franklin from School to the Braintree line; southerly by the Braintree line to NY. NH. & H.; westerly by the NY. NH. & H. to Quincy southwesterly, westerly and northwesterly by the center of Quincy from the NY. NH. & H. to Pleasant and westerly and northwesterly by the center of Pleasant from Quincy to School and northerly by the center of School to Franklin.

Precinct 3—That portion of Ward 3 which is west of the NY. NH. & H. from the Braintree town line to Quincy the center of Quincy from the NY. NH. & H. to Pleasant the center of Pleasant from Quincy to School.

WARD FOUR

That Ward (4) Four in the City of Quincy shall hereafter consist of three (3) voting precincts, to be bounded and described as follows:

Precinct 1—Shall be bounded as follows: northeasterly by the center line of Willard from the Milton town line to Crescent; northerly by the center line of Crescent from Willard to Cross; northwesterly by the center line of Cross from Crescent to Common; easterly by the center line of Common from Cross to West; southeasterly by the center line of West from Common to Willard and the center line of Willard from West to the Braintree town line; southerly and southeasterly by the Braintree town line from Willard to the Randolph town line; southwesterly by the Randolph town line; westerly by the Milton town line; northwesterly by the Milton town line; westerly by the Milton town line and northwesterly again by the Milton town line to Willard.

Precinct 2—Shall be bounded as follows: northeasterly by the center line of Quarry from Common to Smith; southeasterly by the center line of Smith from Quarry to Copeland, by the center line of Granite from Copeland to Centre and by the center line of Bartlett and the extension of the same from Centre to the NY. NH. & H. (Granite Branch); northeasterly again by the NY. NH. & H. (Granite Branch) from the extension of the center line of

Bartlett to the Braintree town line; southwesterly by the Braintree town line from the NY. NH. & H. (Granite Branch) to Willard; northwesterly by the center of Willard from the Braintree town line to West and the center line of West from Willard to Common and westerly by the center line of Common from West to Quarry.

Precinct 3—Shall be bounded as follows: northeasterly by the center line of Adams from the Milton town line to Common; easterly by the center line of Common from Adams to Cross; southeasterly by the center line of Cross from Common to Crescent; southerly by the center line of Crescent from Cross to Willard; southwesterly by the center line of Willard from Crescent to the Milton town line and northwesterly by the Milton town line from Willard to Adams.

WARD FIVE

That Ward (5) Five in the City of Quincy shall hereinafter consist of four (4) voting precincts, to be bounded and described as follows:

Precinct 1—Shall be bounded as follows: northwesterly by the center line of Beale from Highland av to Hancock; easterly by the center line of Hancock from Beale to Furnace Brook pkway; southerly by the center line of Furnace Brook pkway from Hancock to the extension of the center line of Highland av and southwesterly by the center line of Highland av and the extension of the same from Furnace Brook pkway to Beale.

Precinct 2—Shall be bounded as follows: northwesterly by the center line of Wilson av from Taylor to Newport av and by the center line of Hayward from Newport av to Hancock; northeasterly by the center line of Hancock from Hayward to Beale; southeasterly by the center line of Beale from Hancock to Taylor and southwesterly by the center line of Taylor from Beale to Wilson av.

Precinct 3—Shall be bounded as follows: northwesterly by the center line of Wilson av and the extension of the same from the Milton town line to Taylor; northeasterly by the center line of Taylor from Wilson av to Beale; southeasterly by the center line of Beale from Taylor to the Milton town line at Milton and southwesterly by the Milton town line from Beale to the extension of the center line of Wilson av.

Precinct 4—Shall be bounded as follows: northeasterly by the center line of Highland av and the extension of the same from Beale to Furnace Brook pkway; southeasterly by the center line of Furnace Brook pkway from the extension of the center line of Highland av to Adams; southwesterly by the center line of Adams from Furnace Brook pkway to the Milton town line; and northwesterly by the Milton town line from Adams to Beale near Milton and the center line of Beale to Highland av.

WARD SIX

That Ward (6) Six in the City of Quincy shall hereafter consists of five (5) voting precincts, to be bounded and described as follows:

Precinct 1—Shall be bounded as follows: easterly by the NY. NH. & H. (Main Line) from the Neponset river to Atlantic; northerly by the center line of Atlantic from the NY. NH. & H. (Main Line) to East Squantum; easterly again by the center line of East Squantum from Atlantic to Botolph; southerly by the center line of Botolph from East Squantum to Newbury av; easterly again by the center line of Newbury av from Botolph to Kendall; southerly again by the center line of Kendall and the extension of the same to the NY. NH. & H. (Granite Branch) and by the NY. NH. & H. (Granite Branch) to the Milton town line; westerly by the Milton town line from the NY. NH. & H. (Granite Branch) to the Neponset river; and northwesterly by the Neponset river from the Milton town line to the NY. NH. & H. (Main Line.)

Precinct 2—Shall be bounded as follows: northerly by the center line of Kendall and the extension of the same from the NY. NH. & H. (Main Line) to Newbury av; westerly by the center line of Newbury av from Kendall to Botolph; northerly again by the center line of Botolph from Newbury av to East Squantum; southeasterly by the center line of East Squantum from Botolph to Faxon rd; easterly by the center line of Faxon rd and Rawson rd from East Squantum to the present Ward 6 and Ward 5 Line; southeasterly again by the present Ward 6 and Ward 5 Line from Rawson rd to Hancock; southwesterly by the center line of Hancock from the present Ward 6 and Ward 5 Line to Hayward; southeasterly again by the center line of Hayward from Hancock to the NY. NH. & H. (Main Line) and southwesterly by the NY. NH. & H. (Main Line) from Hayward to the extension of Kendall.

Precinct 3—Shall be bounded as follows: northwesterly by the NY. NH. & H. (Granite Branch) from the Milton town line to the NY. NH. & H. (Main Line); northeasterly by the NY. NH. & H. (Main Line) from the NY. NH. & H. (Granite Branch) to Wilson av; southeasterly by the center line of Wilson av and the extension of the same from the NY. NH. & H. (Main Line) to the Milton town line; southwesterly and westerly by the Milton town line from the extension of the center line of Wilson av to the NY. NH. & H. (Granite Branch.)

Precinct 4—Shall be bounded as follows: northwesterly by the Neponset river from the NY. NH. & H. (Main Line) to a creek at Dennison's Airport; northeasterly by a line from the mouth of said creek to a point 100 feet northeasterly from Quincy Shore blvd on East Squantum, from Neponset river to Quincy bay; easterly by Quincy bay to Webster; southerly by the center line of Webster from Quincy bay to East Squantum; westerly by the center line of East Squantum from Webster to Atlantic; southerly again by the center line of Atlantic from East Squantum to the NY. NH. & H. (Main Line); southwesterly by the NY. NH. & H. (Main Line) from Atlantic to the Neponset river.

Precinct 5—Shall be bounded as follows: northerly by Dorchester bay; easterly by Quincy bay; southerly by Quincy bay; southwesterly by a line 100 feet northeasterly from Quincy Shore blvd on East Squantum to creek at Dennison's Airport, from Quincy bay to the Neponset river and northwesterly by the Neponset river from said creek to Dorchester bay.

WARD SEVEN

That Ward (7) Seven in the City of Quincy shall hereafter consist of four (4) voting precincts, to be bounded and described as follows:

Precinct 1—Shall be bounded as follows: northeasterly by the centre line of Gould from West Elm av to East Elm av; southeasterly by the centre line of East Elm av from Gould to Wendall av; northeasterly again by the centre line of Wendall av from East Elm av to Rice rd; easterly by the centre line of Rice rd from Wendall av to Fenno; northerly by the centre line of Fenno from Rice rd to Quincy bay; easterly again by Quincy bay from Fenno to Furnace Brook pkway; southeasterly again by the centre line of Furnace Brook pkway from Quincy bay to Hancock; southwesterly by the centre line of Hancock from Furnace Brook pkway to Elm av; northwesterly by the centre line of Elm av from Hancock to Staunton, and the centre line of West Elm av from Staunton to Gould.

Precinct 2—Shall be bounded as follows: northwesterly by the centre line of Vassall from Rawson rd to Quincy bay; northeasterly by Quincy bay from Vassall to Fenno; southerly by the centre line of Fenno from Quincy bay to Rice rd; westerly by the centre line of Rice rd from Fenno to Wendall av; southwesterly by the centre line of Wendall av from Rice rd to East Elm av; southeasterly by the centre line of East Elm av from Wendell av to Gould; southwesterly by the centre line of Gould and Rawson rd from East Elm av to Vassall.

Precinct 3—Shall be bounded as follows: northwesterly by the line between Ward Six and Ward Seven from Hancock to Rawson rd; northeasterly by the centre line of Rawson rd and Gould from the Ward Six and Ward Seven line to West Elm av; southeasterly by the centre line of West Elm av and Elm av from Gould to Hancock; southwesterly by the centre line of Hancock from Elm av to the Ward Six and Ward Seven line.

Precinct 4—Shall be bounded as follows: northerly by the centre line of Webster from East Squantum to Quincy bay; easterly by Quincy bay from Webster to Vassall; southeasterly by the centre line of Vassall from Quincy bay to Rawson rd; southwesterly by the centre line of Rawson rd and Faxon rd from Vassall to East Squantum; northwesterly by the centre line of East Squantum from Faxon rd to Webster.

WARD EIGHT

That Ward (8) Eight in the City of Quincy shall consist of three (3) voting precincts, to be bounded and described as follows:

Precinct 1—Shall be bounded as follows: north westerly by the centre line of Furnace Brook pkway from Southern Artery to Quincy bay; northerly by Quincy Bay from Furnace Brook pkway to a line extending from Quincy bay to Town river crossing Sea 150 feet east of Norton rd; easterly by said line from Quincy bay to Town river; southerly by Town river from said line to the canal; southeasterly by the canal from Town river to Southern Artery; southwesterly by the centre line of Southern Artery from the canal to Furnace Brook pkway.

Precinct 2—Shall be bounded as follows: northerly by Quincy bay from a line extending from Quincy bay to Town river crossing Sea 150 feet east of Norton rd to a line extending from Quincy bay to Weymouth Fore river which crosses Sea between Hibbard and Ingram; northeasterly by said line from Quincy bay to Weymouth Fore river; southeasterly by Weymouth Fore river from said line to Town river; southwesterly by Town river from Weymouth Fore river to a line extending from Quincy bay to Town river which crosses Sea 150 feet east of Norton rd; westerly by said line from Town river to Quincy bay.

Precinct 3—Shall be bounded as follows: northwesterly by Quincy bay from a line extending from Quincy bay to Weymouth Fore river which crosses Sea, Hibbard and Ingram to Nut island; easterly and southeasterly by Weymouth Fore river from Nut island to a line extending from Weymouth Fore river to Quincy bay which crosses Sea between Hibbard and Ingram; southwesterly by said line which extends from Weymouth Fore river to Quincy bay.

ADDITIONS AND REMOVALS

Anderson Chas J died June 21 1935
Anderson Nellie M (wid Chas J) h43 Brook rd
Abrahamson Alice maid 38 Ferndale rd
Adams Raymond (Elsie) state eng h37 Bird
Allen Helen r3 Rock Island rd
Anderson Rudolph L (Grace A) mtlwkr h Edinboro rd
Arthur Frank E (Angie T) clk h75 Lincoln av
ASH RICHARD M (Albina) Health Commissioner 1245 Hancock Room 29 Tel PRE 1380 and Physician 66 Greenleaf h do Tel GRA 4062
Audet Jos R (Florence) lab h79 Chubbuck
Barnes Susan C (Mrs Bertram G) died June 18 1935
Berube Frank A (Leona B) sales h330 Beale
Brenton Jas W h42 Buckley
Bowser Harold (Mary) drftsmn h rear 130 Babcock
Brooks Fred A (49 Edison Park) died June 24 1935
Buchette Jos (Margt) lab h102 Chubbuck
Bulman Cornelius (Margt) chauf h25 Victory av
Ciardi Jos E (Carmella M) hosemn Comb 1 h92 Gilbert
Clauss Ralph (Hazel) sales h10 Hillside av
Collins Harry (Cath) plmbr h35 Weymouth
Cornelieson Arvid (Lillian) mgr h40 Hilda
Coughlin John W (Marion E) lwyr B rem to W Rox
Critchett Ralph O (Eleanor) lab h5 Babcock
Cryan Alice M (Mrs John S) died June 26 1935
Dean Wm H (Grace) elect h26 Winthrop
DiNicola Louis h66 Spear
Donahue Wm J (Mary F) sales h23 Greenview
Donovan John (Sarah) lab h199 Babcock
Doucette Victor died June 23 1935
Drummond John A (Florence) stereo h120 Clay
Dumais Alphe (Mildred) auto mech h13 Victory av
Dunn John master shipwright 97 E Howard
Egan Jas H (Mary G) sales h28 Gilmore
Eissman Harry (Rose) sales h28 Blake
Eissman Emma bkpr r28 Blake
ERWIN WALTER E (Kathleen B) Asst Treas Quincy Trust Company 1486 Hancock Tel PRE 0500 h at Milton
Felton Chas L (Rose E) asst sec h54 Buckingham rd
Ferguson Alton E (Ruth A) clk h12 Bass
Fleury Ernest (Alice) clk h89 Babcock
Flynn Timothy (Cath F) lab h421 Furnace Brook pkway
Foley Geo F (Kathleen) sales h8 Winthrop pl
Forrester Harry (Ethel A) mtlwkr h34 Weymouth
Foster Kneeland (Ethel) lab h30 Chubbuck
Fouster Agatha V r256 Grove wd 5 tel 2988
Fouster Herbert E ins r256 Grove wd 5
Fouster Jos J (Mary M) ins agt h256 Grove wd 5 tel 2988
Fowler Robt (Jennie) sales h84 Cedar
Frazier Louise E rem to N Wey
Furbish Chas A died June 29 1935
Furbish Lizzie D (wid Chas A) h22 High
Furness Edw (Evelyn) mgr h19 Allerton
Gardner Addie M (wid Arth C) died June 21 1935
Garrity Wm F (Florence T) lab h111 Federal av
Glidden John R (Miriam I) elec welder r826 Southern Artery
Gordon Nathaniel (Ethel) druggist h38 Greenview
GRIFFIN THOMAS M (Bridget M) Manager of Public Burial Places 13 Temple Room 308 h36 Edison Tel GRA 5578R
Haendler Anton T (Hannah A) chief opr h18 Gilmore
Haggerty Manuel (Helena) sales h247 Winthrop
Hall David P (Jessie C) sales h415 Furnace Brook pkway
Hall Wm mgr r415 Furnace Brook pkway
Halstead Jos (Carrie E) cash h228 S Central av
Hansen David (Rebecca J) archt h240 Everett

Hansen Gordon artist r240 Everett
Hefler Harry G (Sarah A) eng r111 Federal av
Herrick Henry W (Laura M) sales h36 Hillside av
Hewes Jas T (Eliz) sales h9 Edgewater drive
Hipson Alfd A (Edith S) mach h68 Grand View av
Hipson Edith S nurse r68 Grand View av
Hipson John E (Dorothy E) mgr h8 Gilmore
Hogan John E (Grace T) ind eng h139 Clay
Howard Lawrence h44 Spear
Howsberger Alice C (wid Benedict A) h151 Fenno 4480M
Howsberger Gertrude r151 Fenno
Howsberger John J shpr r151 Fenno
Hurley Dennis J (Nellie G) r9 Victory av
Hurley Leo J (Mabelle D) opr h9 Victory av
Hyam Peter O (Margt P) elect h59 Flynt
Jansen Ferguson R estimator r83 Grand View av
John Quincy Adams Club Domenico A Guarcello pres 16 Quincy av
Johnson Mary (wid Wm A) h rear 247 Copeland
Johnson Wm A died June 28 1935
Junior Hadassah Sophie E Marentz pres meet 3d Thursday 139 School
KEITH ALFRED B (Freda A) Assessor 4 City Hall and Builder 69 Sagamore h do Tel GRA 2776
Kelley Wm (Sarah) plmbr h72 Camden
Kemp Winifred E (Mrs Jas E) died June 23 1935
Kennedy Wm J (Margt J) plmbr h19 Greenview
Keohane Cornelius F died June 28 1935
Keohane Julia A (wid Cornelius F) h74 Faxon rd 6332J
Kinahan Thos F (Nora L) tchr h32 Summit av 0402W
Koch Elmer M (Alice) elect h264 Grove wd 5
Landers John J (Gertrude V) reporter h430 Beale
Larson Edwin (Anna) carp h210 Winthrop
Lash John B chauf r492 Beale
Lavery Geo jr (Mary K) pntr h135 Babcock
Lavoot M Louis (Evelyn D) papercr r206 Franklin
LeGrande Harold C (Loretta V) clk h10 Gilmore
Lilley Howard C (Esther C) sales h434 Beale
Litchfield Isaac W died June 24 1935
Lundy Robt H (Josephine F) mngr 93 Beale h Everett
MacLeod Bertram H (Doris P) gen mgr 26 Spruce h70 Summit av Pre 1638
MacLEOD JOHN M (Annie C) City Physician 46 Independence av Tel GRA 4047
MacWalters Jeanne L (Mrs Geo) died June 20 1935
Magann Leo I (Helen) sales h64 Summit av
Mann Percival E (Eleanor L) clk h70 Grand View av
Marshall Isabelle M tchr dancing 434 Hancock 2009 h127 Clay
Marshall Margt I (wid John S) h127 Clay
McCarthy Danl F (Margt M) cotton wkr h15 Carruth
McDermott Margt A minr r14 Carruth
McLean Guy L sales r7 Bell
McLean Hector contr h7 Bell
Moriarty Jeremiah F (318 Granite) died June 27 1935
Murray Proctor (Mildred E) clk r41 Standish av
Nader Paul (Mary) indy wkr h112 Chubbuck
Nelson Chas H (Eliz) mgr h57 Hillside av
NEWELL HAROLD P (Marie G) City Treasurer 2 City Hall h38 Ellington Road Tel GRA 6045R
Newton Rosella hkpr 38 Greenview
NICKERSON NATHAN G (Abigail B) Collector of Taxes 3 City Hall and Real Estate 80a Beale Tel GRA 0040 h102 Grand View av Tel GRA 2521
North Quincy Civic Club Robt J Maxwell pres 5 Hollis av
O'Ber Ray (Alma) carp h14 Bay View av
Ogren Herbert (Ellen) molder h17 Mears av
Parker Kenneth E (Isabelle K) buyer h149 Clay
Pearson Fred C (Grace S) shpr h417 Furnace Brook pkway
Pearson Ralph A (Mildred H) chauf 43 Fayette h411 Furnace Brook pkway
Peck Virginia C tchr NQHS r73 Vassall 3347R
Peters Ernest E (Lillian M) mgr h152 Beale
Platini Anthony (Hilda) clk h131 Charles
Plummer Wesley S (Lillian C) acct h109 Lincoln av
Powers Clyde M (Irene P) pntr h28 Chubbuck
Putnam Chas (Lillian) auto washer h14 Allerton
Quigley Ralph W (Helen C) steel wkr h195 Babcock
Quincy Merchants Association Henry J Hickey chmn 1431 Hancock R20 Gra 8580
Rialto Studio photos 1479 Hancock
Reardon Harold A (Laura A) welder h39 Grand View av
Repoff Geo W (Florence M) mach h75 Lincoln av
RICHARDSON CHARLES A (Jessie C) Commissioner of Public Welfare 117 School Tel PRE 1380 h111 W Elm av Tel GRA 1560J
Robertson Chas S (Carrie E) ins h148 Sea av
Robsham Sigurd (Edna) carp h96 Chubbuck
Rush Walter W (Vera J) USN h31 Gilmore
SCHAFER GERHARD F (Ethel A) City Engineer h38 Bayfield Road North Tel GRA 4296J
Seitz Henry B cook r40 Grand View av
Seitz Henry H (Theresa E) acct h40 Grand View av
Seitz Theresa M sten r40 Grand View av
Sloan Clifford H (Helen R) clk h70 Safford
Smith John R (Dorothy) clk r22 Dale av
Smith Miriam D bkpr r260 Everett
South Quincy Bocce Club Alfredo Potenza pres 180 Liberty
Spencer Edw (Minerva) clk h43 Eddie
Stalker Robt J (Helen M) sales h48 Chubbuck
Stewart J Carr (Eunice J) acct h64 Summit av
SULLIVAN MICHAEL T (Eleanor G) Chairman Board of Assessors 4 City Hall and Insurance 1445 Hancock Room 209 Tel PRE 0794 h21 Glendale Road Tel GRA 5496W
Thomas Mildred h91 Atlantic
Tremaine Edw G jr (Madeleine L) sales h28 Stoney Brae rd
Tufts Earl W (C Irene) clk h12 Carruth
Wales Albert E (Hulda) mach h57 Hilda
Wallin Edith (wid Hans) h56 Smith
Wallin Hans died June 30 1935
Walsh F E h33 Payne
WEIDMAN ALRICK A (Lillian H) Inspector of Buildings 13 Temple Room 307 h27 Bedford Tel GRA 5902W
Welch Margt G Mrs h260 Everett
Wermlinger Oscar (Thedosia) eng h32 Greenleaf pl
Weston Geo (Anna W) sales h18 Grand View av
Weymouth Henry S h113 Clay
Wigley Alan B (Mildred E) sales h32 Greenleaf pl

This Publication Is The Product of a Member of

—thus assuring you the ultimate service that skill and care can produce in the way of City Directories or other reference media, and providing protection against fraudulent advertising schemes which operate under the name of Directories.

The following "Standards of Practice," adopted at the inception of the Association of North American Directory Publishers in 1898, and strictly adhered to over the years, is your guarantee of satisfactory Directory Service.

The publisher of a Directory should dedicate his best efforts to the cause of business uplift and social service, and to this end pledges himself:

1. To consider, first, the interest of the user of the book.

2. To subscribe to and work for truth, honesty and accuracy in all departments.

3. To avoid confusing duplication of listings, endeavoring to classify every concern under the one heading that best describes it, and to treat additional listings as advertising, to be charged for at regular rates.

4. To increase public knowledge of what Directories contain; to study public needs and make Directories to supply them; to revise and standardize methods and classifications, so that what is wanted may be most easily found, and the Directory be made to serve its fullest use as a business and social reference book and director of buyer and seller.

5. To decline any advertisement which has a tendency to mislead or which does not conform to business integrity.

6. To solicit subscriptions and advertising solely upon the merits of the publications.

7. To avoid misrepresentation by statement or inference regarding circulation, placing the test of reference publicity upon its accessibility to seekers, rather than on the number of copies sold.

8. To co-operate with approved organization and individuals engaged in creative advertising work.

9. To avoid unfair competition.

10. To determine what is the highest and largest function of Directories in public service, and then to strive in every legitimate way to promote that function.

$100 Reward will be paid by the Association of North American Directory Publishers for the arrest and conviction of any person or persons engaged in the publishing, collecting or canvassing for any fraudulent or fake directories.

Association of North American Directory Publishers

354-360 4th Avenue New York City

ESTABLISHED 1862

Incorporated 1923

W. A. GREENOUGH CO.

Directory and Map Publishers

Directory Service Specialists

Publishers of the Following Directories:

BOSTON BUILDING TRADE, Mass.
BRIDGEWATER, Mass.
BROCKTON, Mass.
BROOKLINE, Mass.
CAMBRIDGE, Mass.
EAST BRIDGEWATER, Mass.
FAIRHAVEN, Mass.
GREENLAND, N. H.
HUDSON, N. H.
KITTERY, Me.
MEDFORD, Mass.
NASHUA, N. H.
NEW BEDFORD, Mass.
NEWCASTLE, N. H.
NEWINGTON, N. H.
PORTSMOUTH, N. H.
QUINCY, Mass.
RYE, N. H.
SOMERVILLE, Mass.
WEST BRIDGEWATER, Mass.
WINCHESTER, Mass.
WOBURN, Mass.

WILL FRANK DAVIS, President
GEORGE FRANKLIN HUNTRESS, Treasurer
KATHLEEN HUNTRESS HENINGER, Asst. Treasurer

79 Cambridge St. Boston, Mass.

At the Sign of the Green "O"

Telephone CAP. 0657

Brookline Branch Office: 251 Harvard Street

Member Quincy Chamber of Commerce
Member New England Directory Publishers' Association
Member Association of North American Directory Publishers

"SERVE OTHERS AS YOU WOULD HAVE OTHERS SERVE YOU"

ADVERTISE

In Your City Directory

THRU THE

Directory Service Specialists

W. A. GREENOUGH CO.

WILL FRANK DAVIS, President

AT THE SIGN OF THE GREEN "O"

79 CAMBRIDGE STREET BOSTON, MASS.

At the Sign of the Green "O"

Telephone CAPitol 0657

POMPEO MOTOR CAR CO., INC.
OLDSMOBILE
SALES SIX AND EIGHT SERVICE
Products of General Motors
660 SOUTHERN ARTERY QUINCY, MASS.
Phone PREsident 7300

LUMBER
WOLLASTON LUMBER CO., INC.
59 WESTON AVENUE PREsident 7113

Norfolk County Trust Co.
Savings Department
Safe Deposit Vaults
MEMBER OF FEDERAL RESERVE BANK

NEW AND SALVAGED BUILDING MATERIAL FOR SALE
Antique Doors, Mantels and Panelling
JOHN J. DUANE
BUILDING WRECKING
SAW MILL SERVICE — BRICK — PAINT
600 SOUTHERN ARTERY, QUINCY TEL. PRE. 6030